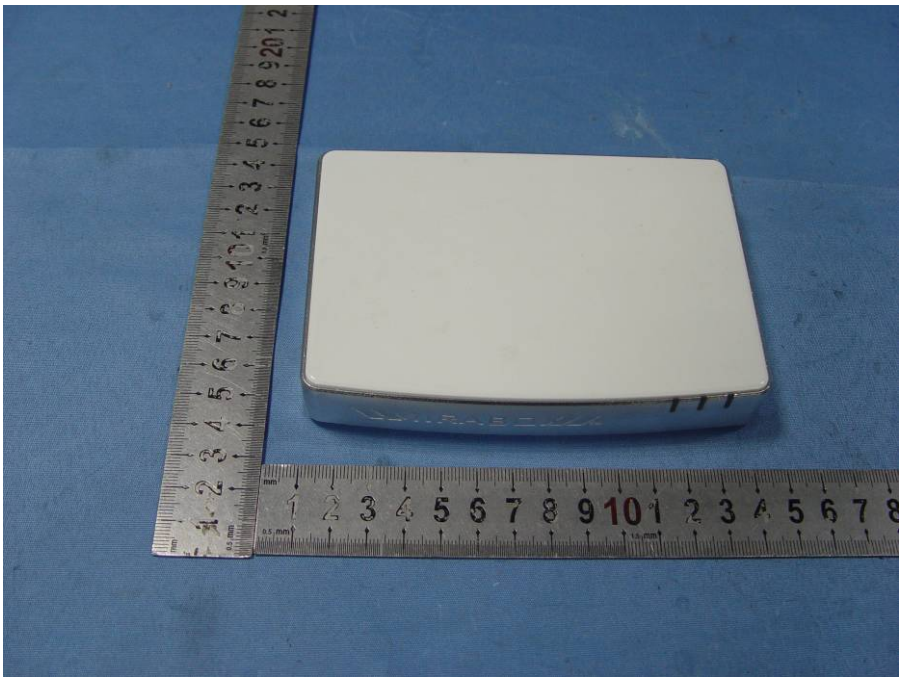

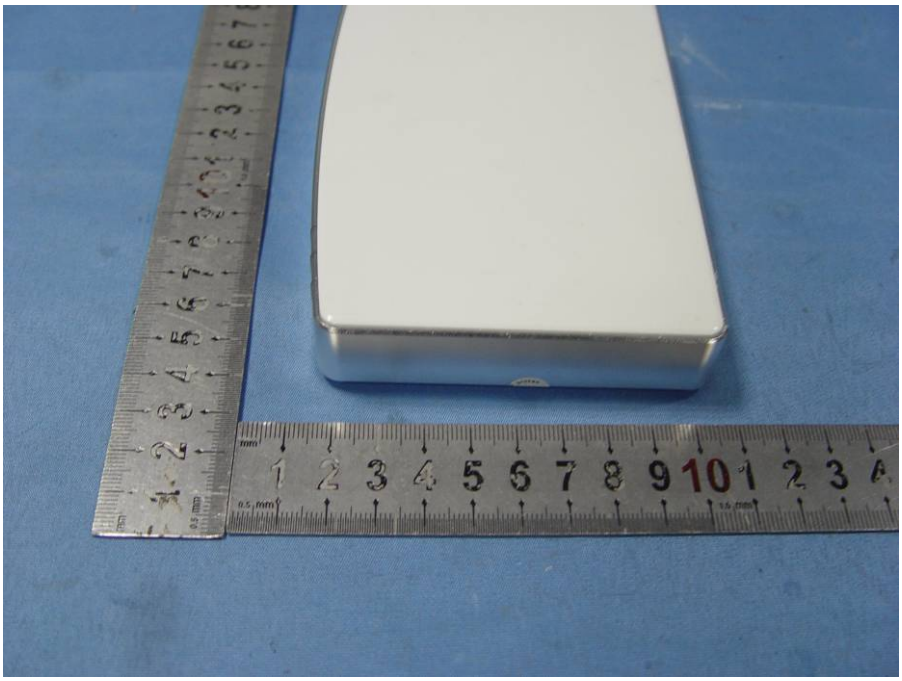

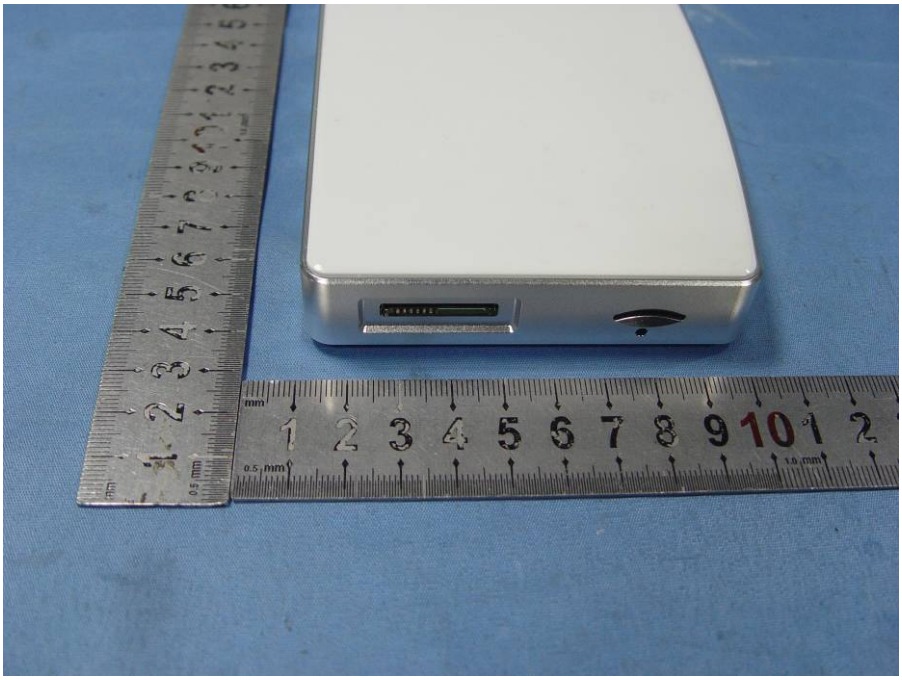

FCC ID: YC7003-MBX001
INPUT: AC 100-240 50-60Hz
CURRENT: 0.25A MAX
USB OUTPUT: 5V 900mA each
FOR INDOOR USE ONLY Made in China
This device complies with Part 15 of the FCC Rules. Operation is subject
to the following two conditions:
(1) This device may not cause harmful interference.
(2) This device must accept any interference received, including
Interference that may cause undesired operation.
GLOBALSCALE
TECHNOLOGIES, INC.
www.globalscaletechnologies.com

SWITCHING POWER ADAPTER
MODEL:GFP181U-0530B-1
I / P: AC 100-240V 50-60Hz 0.35A
O / P: DC 5V, 3A
I.T.E. POWER SUPPLY
LISTED
E241619
85WU
L.P.S.
MADE IN CHINA
1207 - 0000161