

## SAR EVALUATION REPORT

For

### Hytera Communications Corporation Limited

Hytera Tower, Hi-Tech Industrial Park North, 9108# Beihuan Road, Nanshan District, Shenzhen,  
518057 China

**FCC ID: YAMVM780**

<b>Report Type:</b> Original Report	<b>Product Type:</b> Body Worn Camera
<b>Report Number:</b> RDG190606010-20A	
<b>Report Date:</b> 2019-07-29	
<b>Reviewed By:</b> Rocky Xiao RF Engineer	<i>Rocky Xiao</i>
<b>Prepared By:</b> Bay Area Compliance Laboratories Corp. (Dongguan) No.69 Pulongcun, Puxinhu Industry Area, Tangxia, Dongguan, Guangdong, China Tel: +86-769-86858888 Fax: +86-769-86858891 <a href="http://www.baclcorp.com.cn">www.baclcorp.com.cn</a>	

**Note:** This test report is prepared for the customer shown above and for the device described herein. It may not be duplicated or used in part without prior written consent from Bay Area Compliance Laboratories Corp. (Dongguan). This report must not be used by the customer to claim product certification, approval, or endorsement by A2LA\* or any agency of the Federal Government. \* This report may contain data that are not covered by the A2LA accreditation and are marked with an asterisk “\*”

Attestation of Test Results				
<b>EUT Information</b>	<b>EUT Description</b>	Body Worn Camera		
	<b>Tested Model</b>	VM780		
	<b>Multiple Model:</b>	DSJ-HYTH7A1		
	<b>FCC ID</b>	YAMVM780		
	<b>Serial Number</b>	19060601020		
	<b>Test Date</b>	2019-06-13 ~ 2019-06-22		
<b>MODE</b>		<b>Max. SAR Level(s) Reported(W/kg)</b>		<b>Limit (W/kg)</b>
<b>Face Up Mode</b>	<b>GSM 850</b>	1g Head SAR	<b>0.31</b>	<b>1.6</b>
	<b>PCS 1900</b>	1g Head SAR	0.19	
	<b>WCDMA Band 2</b>	1g Head SAR	0.21	
	<b>WCDMA Band 4</b>	1g Head SAR	0.24	
	<b>WCDMA Band 5</b>	1g Head SAR	0.25	
	<b>LTE Band 2</b>	1g Head SAR	0.17	
	<b>LTE Band 4</b>	1g Head SAR	0.25	
	<b>LTE Band 7</b>	1g Head SAR	0.31	
	<b>LTE Band 12&amp;17</b>	1g Head SAR	0.04	
	<b>LTE Band 13</b>	1g Head SAR	0.19	
	<b>LTE Band 5&amp;26</b>	1g Head SAR	0.17	
	<b>LTE Band 38&amp;41</b>	1g Head SAR	0.13	
	<b>LTE Band 40</b>	1g Head SAR	0.09	
	<b>WLAN 2.4G</b>	1g Head SAR	0.04	
	<b>Bluetooth</b>	1g Head SAR	0.02	
<b>Simultaneous</b>	1g Head SAR	<b>0.35</b>		
<b>Body Supported Mode</b>	<b>GSM 850</b>	1g Body SAR	0.16	<b>1.6</b>
	<b>PCS 1900</b>	1g Body SAR	<b>0.17</b>	
	<b>WCDMA Band 2</b>	1g Body SAR	0.13	
	<b>WCDMA Band 4</b>	1g Body SAR	0.11	
	<b>WCDMA Band 5</b>	1g Body SAR	0.10	
	<b>LTE Band 2</b>	1g Body SAR	0.14	
	<b>LTE Band 4</b>	1g Body SAR	0.12	
	<b>LTE Band 7</b>	1g Body SAR	0.13	
	<b>LTE Band 12&amp;17</b>	1g Body SAR	0.03	
	<b>LTE Band 13</b>	1g Body SAR	0.11	
	<b>LTE Band 5&amp;26</b>	1g Body SAR	0.10	
	<b>LTE Band 38&amp;41</b>	1g Body SAR	0.15	
	<b>LTE Band 40</b>	1g Body SAR	0.10	
	<b>WLAN 2.4G</b>	1g Body SAR	0.03	
	<b>Bluetooth</b>	1g Body SAR	0.02	
<b>Simultaneous</b>	1g Body SAR	<b>0.20</b>		

MODE	Max. SAR Level(s) Reported(W/kg)		Limit (W/kg)	
<b>Handheld Mode</b>	<b>GSM 850</b>	10g Extremity SAR	0.39	<b>4.0</b>
	<b>PCS 1900</b>	10g Extremity SAR	2.89	
	<b>WCDMA Band 2</b>	10g Extremity SAR	2.79	
	<b>WCDMA Band 4</b>	10g Extremity SAR	3.04	
	<b>WCDMA Band 5</b>	10g Extremity SAR	0.27	
	<b>LTE Band 2</b>	10g Extremity SAR	<b>3.10</b>	
	<b>LTE Band 4</b>	10g Extremity SAR	2.90	
	<b>LTE Band 7</b>	10g Extremity SAR	2.62	
	<b>LTE Band 12&amp;17</b>	10g Extremity SAR	0.11	
	<b>LTE Band 13</b>	10g Extremity SAR	0.27	
	<b>LTE Band 5&amp;26</b>	10g Extremity SAR	0.23	
	<b>LTE Band 38&amp;41</b>	10g Extremity SAR	2.83	
	<b>LTE Band 40</b>	10g Extremity SAR	2.28	
	<b>WLAN 2.4G</b>	10g Extremity SAR	0.39	
	<b>Bluetooth</b>	10g Extremity SAR	0.03	
<b>Simultaneous</b>	10g Extremity SAR	<b>1.08</b>		
<b>Applicable Standards</b>	<b>FCC 47 CFR part 2.1093</b> Radiofrequency radiation exposure evaluation: portable devices			
	<b>IEEE1528:2013</b> IEEE Recommended Practice for Determining the Peak Spatial-Average Specific Absorption Rate (SAR) in the Human Head from Wireless Communications Devices: Measurement Techniques			
	<b>IEC 62209-2:2010</b> Human exposure to radio frequency fields from hand-held and body-mounted wireless communication devices-Human models, instrumentation, and procedures-Part 2: Procedure to determine the specific absorption rate (SAR) for wireless communication devices used in close proximity to the human body (frequency range of 30 MHz to 6 GHz)			
	<b>KDB procedures</b> KDB 447498 D01 General RF Exposure Guidance v06 KDB 648474 D04 Handset SAR v01r03 KDB 865664 D01 SAR Measurement 100 MHz to 6 GHz v01r04 KDB 865664 D02 RF Exposure Reporting v01r02 KDB 941225 D01 3G SAR Procedures v03r01 KDB 941225 D05 SAR for LTE Devices v02r05 KDB 248227 D01 802.11 Wi-Fi SAR v02r02			
<b>Note:</b> This wireless device has been shown to be capable of compliance for localized specific absorption rate (SAR) for General Population/Uncontrolled Exposure limits specified in <b>FCC 47 CFR part 2.1093</b> and has been tested in accordance with the measurement procedures specified in IEEE 1528-2013 and RF exposure KDB procedures. <b>The results and statements contained in this report pertain only to the device(s) evaluated.</b>				

## TABLE OF CONTENTS

**DOCUMENT REVISION HISTORY .....5**

**EUT DESCRIPTION .....6**  
 TECHNICAL SPECIFICATION ..... 6

**REFERENCE, STANDARDS, AND GUIDELINES.....7**  
 SAR LIMITS ..... 8

**FACILITIES.....9**

**DESCRIPTION OF TEST SYSTEM .....10**

**EQUIPMENT LIST AND CALIBRATION ..... 15**  
 EQUIPMENTS LIST & CALIBRATION INFORMATION ..... 15

**SAR MEASUREMENT SYSTEM VERIFICATION .....16**  
 LIQUID VERIFICATION ..... 16  
 SYSTEM ACCURACY VERIFICATION ..... 21  
 SAR SYSTEM VALIDATION DATA ..... 22

**EUT TEST STRATEGY AND METHODOLOGY .....35**  
 TEST POSITIONS FOR DEVICE OPERATING NEXT TO A PERSON’S EAR..... 35  
 CHEEK/TOUCH POSITION ..... 36  
 EAR/TILT POSITION ..... 36  
 TEST POSITIONS FOR BODY-WORN AND OTHER CONFIGURATIONS ..... 37  
 TEST DISTANCE FOR SAR EVALUATION ..... 37  
 SAR EVALUATION PROCEDURE..... 38

**CONDUCTED OUTPUT POWER MEASUREMENT .....39**  
 PROVISION APPLICABLE ..... 39  
 TEST PROCEDURE ..... 39  
 RADIO CONFIGURATION ..... 39  
 MAXIMUM TARGET OUTPUT POWER ..... 45  
 TEST RESULTS: ..... 46

**STANDALONE SAR TEST EXCLUSION CONSIDERATIONS ..... 71**  
 ANTENNAS LOCATION: ..... 71  
 ANTENNA DISTANCE TO EDGE ..... 71  
 SAR TEST EXCLUSION FOR THE EUT EDGE CONSIDERATIONS RESULT ..... 71

**SAR MEASUREMENT RESULTS.....72**  
 SAR TEST DATA ..... 72

**SAR MEASUREMENT VARIABILITY .....95**

**SAR SIMULTANEOUS TRANSMISSION DESCRIPTION .....97**

**SAR PLOTS.....103**

**APPENDIX A MEASUREMENT UNCERTAINTY ..... 104**

**APPENDIX B EUT TEST POSITION PHOTOS ..... 106**

**APPENDIX C CALIBRATION CERTIFICATES ..... 107**

**DOCUMENT REVISION HISTORY**

---

<b>Revision Number</b>	<b>Report Number</b>	<b>Description of Revision</b>	<b>Date of Revision</b>
1.0	RDG190606010-20A	Original Report	2019-07-29

## EUT DESCRIPTION

This report has been prepared on behalf of **Hytera Communications Corporation Limited** and their product **Body Worn Camera**, Model: **VM780**, FCC ID: **YAMVM780** or the EUT (Equipment under Test) as referred to in the rest of this report.

*Note: The series product model DSJ-HYTH7A1 is electrically identical with model VM780, we selected VM780 for fully testing, the differences details was explained in the declaration letter.*

*\*All measurement and test data in this report was gathered from production sample serial number: 19060601020 (Assigned by BACL, Dongguan).The EUT supplied by the applicant was received on 2019-06-11.*

## Technical Specification

<b>Device Type:</b>	Portable
<b>Exposure Category:</b>	Population / Uncontrolled
<b>Antenna Type(s):</b>	Internal Antenna
<b>DTM Type:</b>	Class B
<b>Multi-slot Class:</b>	GPRS(Class 12); EGPRS(Class 10)
<b>Body-Worn Accessories:</b>	Headset
<b>Face-Head Accessories:</b>	None
<b>Operation Mode :</b>	GPRS/EDGE Data, WCDMA( R99 (Voice+Data), HSDPA/HSUPA/DC-HSDPA/HSPA+), FDD-LTE, TDD-LTE, WLAN, Bluetooth
<b>Frequency Band:</b>	GSM 850: 824-849 MHz(TX); 869-894 MHz(RX) PCS 1900: 1850-1910 MHz(TX); 1930-1990 MHz(RX) WCDMA Band 2: 1850-1910 MHz(TX); 1930-1990 MHz(RX) WCDMA Band 4: 1710-1755 MHz(TX) ; 2110-2155 MHz(RX) WCDMA Band 5: 824-849 MHz(TX); 869-894 MHz(RX) LTE Band 2: 1850-1910 MHz(TX); 1930-1990 MHz(RX) LTE Band 4: 1710-1755 MHz(TX) ; 2110-2155 MHz(RX) LTE Band 5: 824-849 MHz(TX); 869-894 MHz(RX) LTE Band 7: 2500-2570 MHz(TX) ; 2620-2690 MHz(RX) LTE Band 12: 699-716 MHz(TX); 729-746 MHz(RX) LTE Band 13: 777-787 MHz(TX) ; 746-756 MHz(RX) LTE Band 17: 704-716 MHz(TX); 734-746 MHz(RX) LTE Band 26: 814-849 MHz(TX) ; 859-894 MHz(RX) LTE Band 38: 2570-2620 MHz(TX); 2570-2620 MHz(RX) LTE Band 40:2305-2315& 2350-2360 MHz(TX) ; 2305-2315& 2350-2360 MHz(RX) LTE Band 41: 2555-2655 MHz(TX); 2555-2655 MHz(RX) WLAN 2.4G: 2412 -2462 MHz/2422 -2452 MHz Bluetooth : 2402 MHz-2480 MHz
<b>Conducted RF Power:</b>	GSM 850 : 30.49 dBm; PCS 1900: 29.87 dBm WCDMA Band 2: 22.74 dBm; WCDMA Band 4: 23.61 dBm WCDMA Band 5: 21.64 dBm LTE Band 2: 22.60 dBm; LTE Band 4: 22.02 dBm LTE Band 5: 22.25 dBm; LTE Band 7: 22.16 dBm LTE Band 12: 22.53 dBm; LTE Band 13: 22.49 dBm LTE Band 17: 21.67 dBm; LTE Band 26: 22.35 dBm LTE Band 38: 23.06 dBm; LTE Band 40: 16.96 dBm LTE Band 41: 23.04 dBm WLAN 2.4G: 19.03 dBm Bluetooth(BDR/EDR): 10.33 dBm BLE: -0.06 dBm
<b>Power Source:</b>	3.85 VDC Rechargeable Battery
<b>Normal Operation:</b>	Face Up, Handheld and Body-worn

---

## REFERENCE, STANDARDS, AND GUIDELINES

---

### **FCC:**

The Report and Order requires routine SAR evaluation prior to equipment authorization of portable transmitter devices, including portable telephones. For consumer products, the applicable limit is 1.6 mW/g as recommended by the ANSI/IEEE standard C95.1-1992 [6] for an uncontrolled environment (Paragraph 65). According to the Supplement C of OET Bulletin 65 "Evaluating Compliance with FCC Guide-lines for Human Exposure to Radio frequency Electromagnetic Fields", released on Jun 29, 2001 by the FCC, the device should be evaluated at maximum output power (radiated from the antenna) under "worst-case" conditions for normal or intended use, incorporating normal antenna operating positions, device peak performance frequencies and positions for maximum RF energy coupling.

This report describes the methodology and results of experiments performed on wireless data terminal. The objective was to determine if there is RF radiation and if radiation is found, what is the extent of radiation with respect to safety limits. SAR (Specific Absorption Rate) is the measure of RF exposure determined by the amount of RF energy absorbed by human body (or its parts) – to determine how the RF energy couples to the body or head which is a primary health concern for body worn devices. The limit below which the exposure to RF is considered safe by regulatory bodies in North America is 1.6 mW/g average over 1 gram of tissue mass.

### **CE:**

The order requires routine SAR evaluation prior to equipment authorization of portable transmitter devices, including portable telephones. For consumer products, the applicable limit is 2 mW/g as recommended by EN62209-1 for an uncontrolled environment. According to the Standard, the device should be evaluated at maximum output power (radiated from the antenna) under "worst-case" conditions for normal or intended use, incorporating normal antenna operating positions, device peak performance frequencies and positions for maximum RF energy coupling.

This report describes the methodology and results of experiments performed on wireless data terminal. The objective was to determine if there is RF radiation and if radiation is found, what is the extent of radiation with respect to safety limits. SAR (Specific Absorption Rate) is the measure of RF exposure determined by the amount of RF energy absorbed by human body (or its parts) – to determine how the RF energy couples to the body or head which is a primary health concern for body worn devices. The limit below which the exposure to RF is considered safe by regulatory bodies in Europe is 2 mW/g average over 10 gram of tissue mass.

The test configurations were laid out on a specially designed test fixture to ensure the reproducibility of measurements. Each configuration was scanned for SAR. Analysis of each scan was carried out to characterize the above effects in the device.

**SAR Limits**

**FCC Limit**

EXPOSURE LIMITS	SAR (W/kg)	
	(General Population / Uncontrolled Exposure Environment)	(Occupational / Controlled Exposure Environment)
Spatial Average (averaged over the whole body)	0.08	0.4
Spatial Peak (averaged over any 1 g of tissue)	<b>1.60</b>	8.0
Spatial Peak (hands/wrists/feet/ankles averaged over 10 g)	<b>4.0</b>	20.0

**CE Limit**

EXPOSURE LIMITS	SAR (W/kg)	
	(General Population / Uncontrolled Exposure Environment)	(Occupational / Controlled Exposure Environment)
Spatial Average (averaged over the whole body)	0.08	0.4
Spatial Peak (averaged over any 10 g of tissue)	2.0	10
Spatial Peak (hands/wrists/feet/ankles averaged over 10 g)	4.0	20.0

Population/Uncontrolled Environments are defined as locations where there is the exposure of individual who have no knowledge or control of their exposure.

Occupational/Controlled Environments are defined as locations where there is exposure that may be incurred by people who are aware of the potential for exposure (i.e. as a result of employment or occupation).

General Population/Uncontrolled environments Spatial Peak limit 1.6W/kg (FCC) & 2 W/kg (CE) applied to the EUT.



## FACILITIES

---

The Test site used by Bay Area Compliance Laboratories Corp. (Dongguan) to collect test data is located on the No.69 Pulongcun, Puxinhu Industry Area, Tangxia, Dongguan, Guangdong, China.

The lab has been recognized as the FCC accredited lab under the KDB 974614 D01 and is listed in the FCC Public Access Link (PAL) database, FCC Registration No. : 897218, the FCC Designation No. : CN1220.

The lab has been recognized by Innovation, Science and Economic Development Canada to test to Canadian radio equipment requirements, the CAB identifier : CN0022.

The test sites and measurement facilities used to collect data are located at:

<input checked="" type="checkbox"/> SAR Lab 1	<input type="checkbox"/> SAR Lab 2
---	------------------------------------

## DESCRIPTION OF TEST SYSTEM

These measurements were performed with the automated near-field scanning system DASY5 from Schmid & Partner Engineering AG (SPEAG) which is the Fifth generation of the system shown in the figure hereinafter:



### DASY5 System Description

The DASY5 system for performing compliance tests consists of the following items:

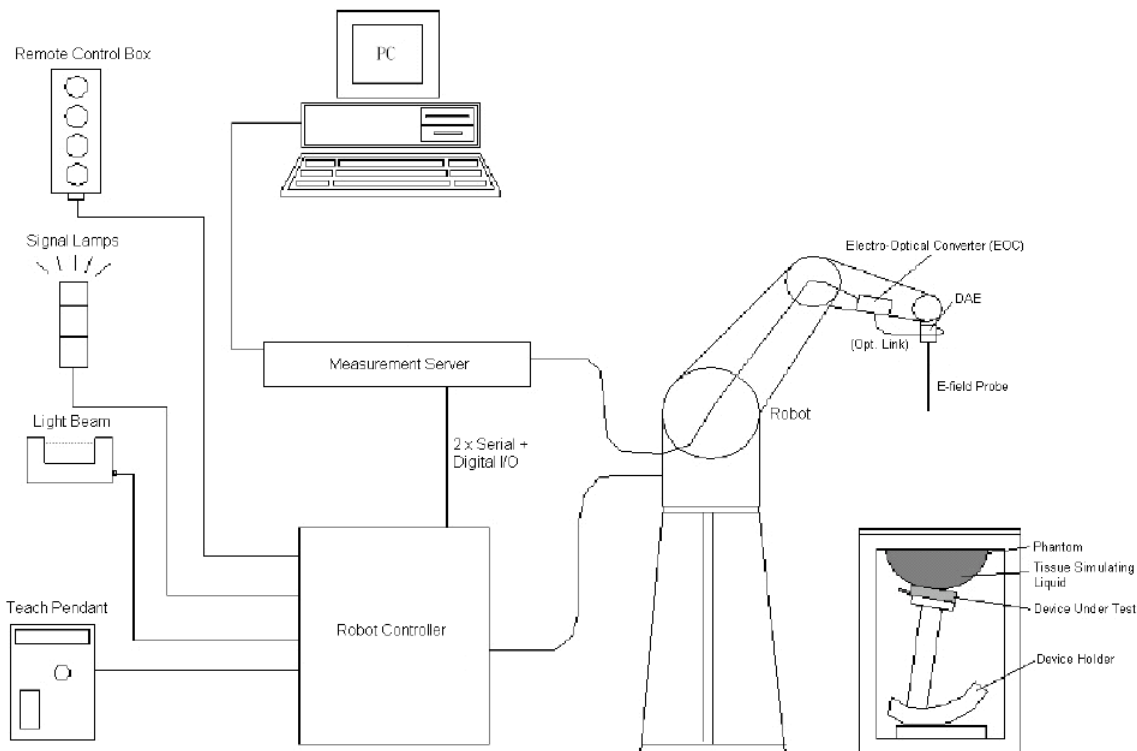

- A standard high precision 6-axis robot with controller, teach pendant and software. An arm extension for accommodating the data acquisition electronics (DAE).
- An isotropic field probe optimized and calibrated for the targeted measurement.
- A data acquisition electronics (DAE) which performs the signal application, signal multiplexing, AD-conversion, offset measurements, mechanical surface detection, collision detection, etc. The unit is battery powered with standard or rechargeable batteries. The signal is optically transmitted to the EOC.
- The Electro-optical converter (EOC) performs the conversion from optical to electrical signals for the digital communication to the DAE. To use optical surface detection, a special version of the EOC is required. The EOC signal is transmitted to the measurement server.
- The function of the measurement server is to perform the time critical tasks such as signal filtering, control of the robot operation and fast movement interrupts.
- The Light Beam used is for probe alignment. This improves the (absolute) accuracy of the probe positioning.
- A computer running Win7 professional operating system and the DASY52 software.
- Remote control and teach pendant as well as additional circuitry for robot safety such as warning lamps, etc.
- The phantom, the device holder and other accessories according to the targeted measurement.

### **DASY5 Measurement Server**

The DASY5 measurement server is based on a PC/104 CPU board with a 400MHz Intel ULV Celeron, 128MB chip-disk and 128MB RAM. The necessary circuits for communication with the DAE4 (or DAE3) electronics box, as well as the 16 bit AD-converter system for optical detection and digital I/O interface are contained on the DASY5 I/O board, which is directly connected to the PC/104 bus of the CPU board.



The measurement server performs all real-time data evaluation of field measurements and surface detection, controls robot movements and handles safety operation. The PC operating system cannot interfere with these time critical processes. All connections are supervised by a watchdog, and disconnection of any of the cables to the measurement server will automatically disarm the robot and disable all program-controlled robot movements. Furthermore, the measurement server is equipped with an expansion port which is reserved for future applications. Please note that this expansion port does not have a standardized point out, and therefore only devices provided by SPEAG can be connected. Devices from any other supplier could seriously damage the measurement server.

### **Data Acquisition Electronics**

The data acquisition electronics (DAE4) consist of a highly sensitive electrometer-grade preamplifier with auto-zeroing, a channel and gain-switching multiplexer, a fast 16 bit AD-converter and a command decoder with a control logic unit. Transmission to the measurement server is accomplished through an optical downlink for data and status information, as well as an optical uplink for commands and the clock.

The mechanical probe mounting device includes two different sensor systems for frontal and sideways probe contacts. They are used for mechanical surface detection and probe collision detection.

The input impedance of both the DAE4 as well as of the DAE3 box is 200M $\Omega$ ; the inputs are symmetrical and floating. Common mode rejection is above 80 dB.

**EX3DV4 E-Field Probes**

<b>Frequency</b>	10 MHz to > 6 GHz Linearity: ± 0.2 dB (30 MHz to 6 GHz)
<b>Directivity</b>	± 0.3 dB in TSL (rotation around probe axis) ± 0.5 dB in TSL (rotation normal to probe axis)
<b>Dynamic Range</b>	10 µW/g to > 100 mW/g Linearity: ± 0.2 dB (noise: typically < 1 µW/g)
<b>Dimensions</b>	Overall length: 337 mm (Tip: 20 mm) Tip diameter: 2.5 mm (Body: 12 mm) Typical distance from probe tip to dipole centers: 1 mm
<b>Application</b>	High precision dosimetric measurements in any exposure scenario (e.g., very strong gradient fields); the only probe that enables compliance testing for frequencies up to 6 GHz with precision of better 30%.
<b>Compatibility</b>	DASY3, DASY4, DASY52 SAR and higher, EASY4/MRI

**Calibration Frequency Points for EX3DV4 E-Field Probes SN: 7441 Calibrated: 2018/12/13**

Calibration Frequency Point(MHz)	Frequency Range(MHz)		Conversion Factor		
	From	To	X	Y	Z
750 Head	650	850	10.05	10.05	10.05
750 Body	650	850	10.19	10.19	10.19
900 Head	850	1000	9.69	9.69	9.69
900 Body	850	1000	9.73	9.73	9.73
1750 Head	1650	1850	8.31	8.31	8.31
1750 Body	1650	1850	8.01	8.01	8.01
1900 Head	1850	2000	7.97	7.97	7.97
1900 Body	1850	2000	7.7	7.7	7.7
2300 Head	2200	2400	7.8	7.8	7.8
2300 Body	2200	2400	7.72	7.72	7.72
2450 Head	2400	2550	7.49	7.49	7.49
2450 Body	2400	2550	7.43	7.43	7.43
2600 Head	2550	2700	7.29	7.29	7.29
2600 Body	2550	2700	7.17	7.17	7.17
3700 Head	3600	3800	6.72	6.72	6.72
3700 Body	3600	3800	6.49	6.49	6.49
5200 Head	5090	5250	5.88	5.88	5.88
5200 Body	5090	5250	5.23	5.23	5.23
5300 Head	5250	5410	5.51	5.51	5.51
5300 Body	5250	5410	4.74	4.74	4.74
5600 Head	5490	5700	5	5	5
5600 Body	5490	5700	4.31	4.31	4.31
5800 Head	5700	5910	5.08	5.08	5.08
5800 Body	5700	5910	4.33	4.33	4.33

## SAM Twin Phantom

The SAM twin phantom is a fiberglass shell phantom with 2mm shell thickness (except the ear region, where shell thickness

increases to 6 mm). The phantom has three measurement areas:

- \_ Left Head
- \_ Right Head
- \_ Flat phantom

The phantom table for the DASY systems based on the robots have the size of 100 x 50 x 85 cm (L x W x H). For easy dislocation these tables have fork lift cut outs at the bottom.

The bottom plate contains three pairs of bolts for locking the device holder. The device holder positions are adjusted to the standard measurement positions in the three sections. Only one device holder is necessary if two phantoms are used (e.g., for different liquids)



A white cover is provided to cover the phantom during off-periods to prevent water evaporation and changes in the liquid parameters. Free space scans of devices on top of this phantom cover are possible. Three reference marks are provided on the phantom counter. These reference marks are used to teach the absolute phantom position relative to the robot.

## Robots

The DASY5 system uses the high precision industrial robot. The robot offers the same features important for our application:

- High precision (repeatability 0.02mm)
- High reliability (industrial design)
- Low maintenance costs (virtually maintenance free due to direct drive gears; no belt drives)
- Jerk-free straight movements (brushless synchrony motors; no stepper motors)
- Low ELF interference (motor control fields shielded via the closed metallic construction shields)

The above mentioned robots are controlled by the Staubli CS8c robot controllers. All information regarding the use and maintenance of the robot arm and the robot controller is contained on the CDs delivered along with the robot. Paper manuals are available upon request direct from Staubli.

## Area Scans

Area scans are defined prior to the measurement process being executed with a user defined variable spacing between each measurement point (integral) allowing low uncertainty measurements to be conducted. Scans defined for FCC applications utilize a 15mm 2 step integral, with 1.5mm interpolation used to locate the peak SAR area used for zoom scan assessments.

Where the system identifies multiple SAR peaks (which are within 25% of peak value) the system will provide the user with the option of assessing each peak location individually for zoom scan averaging.

## Zoom Scan (Cube Scan Averaging)

The averaging zoom scan volume utilized in the DASY5 software is in the shape of a cube and the side dimension of a 1 g or 10 g mass is dependent on the density of the liquid representing the simulated tissue. A density of 1000 kg/m<sup>3</sup> is used to represent the head and body tissue density and not the phantom liquid density, in order to be consistent with the definition of the liquid dielectric properties, i.e. the side length of the 1g cube is 10mm, with the side length of the 10g cube is 21.5mm.

When the cube intersects with the surface of the phantom, it is oriented so that 3 vertices touch the surface of the shell or the center of a face is tangent to the surface. The face of the cube closest to the surface is modified in order to conform to the tangent surface.

The zoom scan integer steps can be user defined so as to reduce uncertainty, but normal practice for typical test applications (including FCC) utilize a physical step of 7 x 7 x 7 (5mmx5mmx5mm) providing a volume of 30 mm in the X & Y & Z axis.

### Tissue Dielectric Parameters for Head and Body Phantoms

The head tissue dielectric parameters recommended by the IEEE SCC-34/SC-2 in P1528 have been incorporated in the following table. These head parameters are derived from planar layer models simulating the highest expected SAR for the dielectric properties and tissue thickness variations in a human head. Other head and body tissue parameters that have not been specified in P1528 are derived from the tissue dielectric parameters computed from the 4-Cole-Cole equations described in Reference [12] and extrapolated according to the head parameters specified in P1528.

### Recommended Tissue Dielectric Parameters for Head and Body

Frequency (MHz)	Head Tissue		Body Tissue	
	$\epsilon_r$	$\sigma$ (S/m)	$\epsilon_r$	$\sigma$ (S/m)
150	52.3	0.76	61.9	0.80
300	45.3	0.87	58.2	0.92
450	43.5	0.87	56.7	0.94
835	41.5	0.90	55.2	0.97
900	41.5	0.97	55.0	1.05
915	41.5	0.98	55.0	1.06
1450	40.5	1.20	54.0	1.30
1610	40.3	1.29	53.8	1.40
1800-2000	40.0	1.40	53.3	1.52
2450	39.2	1.80	52.7	1.95
3000	38.5	2.40	52.0	2.73
5800	35.3	5.27	48.2	6.00

## EQUIPMENT LIST AND CALIBRATION

### Equipments List & Calibration Information

Equipment	Model	S/N	Calibration Date	Calibration Due Date
DASY5 Test Software	DASY52.8	N/A	NCR	NCR
DASY5 Measurement Server	DASY5 4.5.12	1470	NCR	NCR
Data Acquisition Electronics	DAE3	471	2018/12/3	2019/12/3
E-Field Probe	EX3DV4	7441	2018/12/13	2019/12/12
Mounting Device	MD4HHTV5	SD 000 H01 KA	NCR	NCR
Twin SAM	Twin SAM V5.0	1874	NCR	NCR
Dipole, 750 MHz	D750V3	1167	2016/11/8	2019/11/7
Dipole, 1750 MHz	D1750V2	1141	2018/6/25	2021/6/24
Dipole, 1900 MHz	D1900V2	543	2016/10/25	2019/10/24
Dipole, 2300 MHz	D2300V2	1085	2018/5/9	2021/5/8
Dipole,2450 MHz	D2450V2	971	2018/6/26	2021/6/25
Dipole, 2600 MHz	D2600V2	1132	2016/11/10	2019/11/9
Simulated Tissue 750 MHz Head	TS-750-H	1711075001	Each Time	/
Simulated Tissue 750 MHz Body	TS-750-B	1711075002	Each Time	/
Simulated Tissue 1750 MHz Head	TS-1750-H	1703175001	Each Time	/
Simulated Tissue 1750 MHz Body	TS-1750-B	1703175002	Each Time	/
Simulated Tissue 1900 MHz Head	TS-1900-H	1703190001	Each Time	/
Simulated Tissue 1900 MHz Body	TS-1900-B	1703190002	Each Time	/
Simulated Tissue 2300 MHz Head	TS-2300-H	1703230001	Each Time	/
Simulated Tissue 2300 MHz Body	TS-2300-B	1703230002	Each Time	/
Simulated Tissue 2450 MHz Head	TS-2450-H	1703245001	Each Time	/
Simulated Tissue 2450 MHz Body	TS-2450-B	1703245002	Each Time	/
Simulated Tissue 2600 MHz Head	TS-2600-H	1709260001	Each Time	/
Simulated Tissue 2600 MHz Body	TS-2600-B	1709260002	Each Time	/
Network Analyzer	8753C	3033A02857	2018/8/3	2019/8/3
Dielectric assessment kit	1253	SM DAK 040 CA	NCR	NCR
Signal Generator	E8247C	MY43321350	2018/12/10	2019/12/10
Power Meter	EPM-441A	GB37481494	2018/8/13	2019/8/13
Power Amplifier	ZVA-183-S+	5969001149	NCR	NCR
Directional Coupler	441493	520Z	NCR	NCR
Attenuator	20dB, 100W	LN749	NCR	NCR
Attenuator	6dB, 150W	2754	NCR	NCR
Wireless communication tester	E5515C	MY48367501	2018/12/10	2019/12/10
R&S, universal Radio Communication Tester	CMU200	110 822	2018/12/10	2019/12/10
Wideband Radio Communication Tester	CMW500	1201.0002K50	2018/8/3	2019/8/3
Wideband Radio Communication Tester	CMW500	110479	2018/12/10	2019/12/10

# SAR MEASUREMENT SYSTEM VERIFICATION

## Liquid Verification

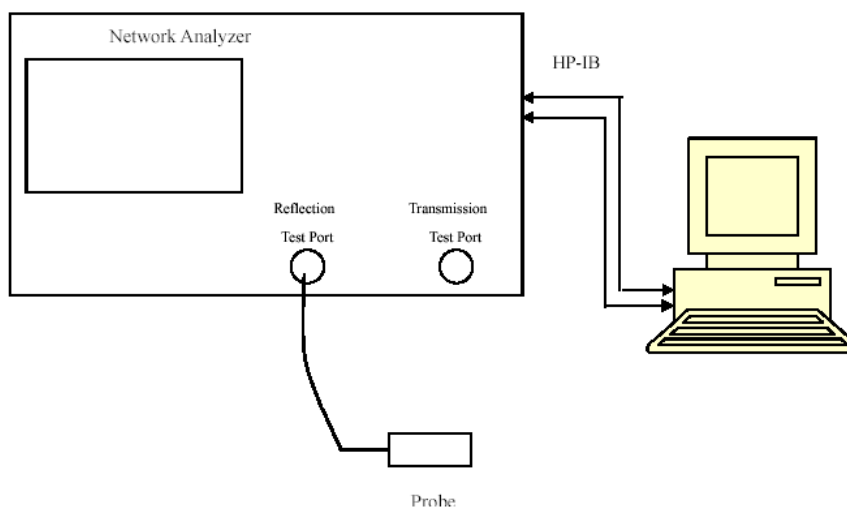

Liquid Verification Setup Block Diagram

## Liquid Verification Results

Frequency (MHz)	Liquid Type	Liquid Parameter		Target Value		Delta (%)		Tolerance (%)
		$\epsilon_r$	$\sigma$ (S/m)	$\epsilon_r$	$\sigma$ (S/m)	$\Delta\epsilon_r$	$\Delta\sigma$ (S/m)	
704	Simulated Tissue 750 MHz Head	43.096	0.851	42.18	0.89	2.17	-4.38	±5
707.5	Simulated Tissue 750 MHz Head	43.042	0.861	42.16	0.89	2.09	-3.26	±5
711	Simulated Tissue 750 MHz Head	42.98	0.874	42.14	0.89	1.99	-1.8	±5
750	Simulated Tissue 750 MHz Head	42.479	0.882	41.94	0.89	1.29	-0.9	±5
782	Simulated Tissue 750 MHz Head	42.43	0.893	41.78	0.9	1.56	-0.78	±5
821.5	Simulated Tissue 750 MHz Head	42.342	0.884	41.57	0.9	1.86	-1.78	±5
824.2	Simulated Tissue 750 MHz Head	42.34	0.885	41.56	0.9	1.88	-1.67	±5
826.4	Simulated Tissue 750 MHz Head	42.336	0.886	41.54	0.9	1.92	-1.56	±5
831.5	Simulated Tissue 750 MHz Head	42.257	0.892	41.52	0.9	1.78	-0.89	±5
836.6	Simulated Tissue 750 MHz Head	42.163	0.901	41.5	0.9	1.6	0.11	±5
841.5	Simulated Tissue 750 MHz Head	42.05	0.916	41.5	0.91	1.33	0.66	±5
846.6	Simulated Tissue 750 MHz Head	41.941	0.935	41.5	0.91	1.06	2.75	±5
848.8	Simulated Tissue 750 MHz Head	41.898	0.943	41.5	0.91	0.96	3.63	±5

\*Liquid Verification above was performed on 2019/06/19.



Frequency (MHz)	Liquid Type	Liquid Parameter		Target Value		Delta (%)		Tolerance (%)
		$\epsilon_r$	$\sigma$ (S/m)	$\epsilon_r$	$\sigma$ (S/m)	$\Delta\epsilon_r$	$\Delta\sigma$ (S/m)	
750	Simulated Tissue 750 MHz Body	56.991	0.945	55.53	0.96	2.63	-1.56	±5
782	Simulated Tissue 750 MHz Body	56.884	0.959	55.41	0.97	2.66	-1.13	±5
821.5	Simulated Tissue 750 MHz Body	56.842	0.961	55.25	0.97	2.88	-0.93	±5
831.5	Simulated Tissue 750 MHz Body	55.152	0.979	55.21	0.97	-0.11	0.93	±5
841.5	Simulated Tissue 750 MHz Body	54.742	0.996	55.18	0.98	-0.79	1.63	±5

\*Liquid Verification above was performed on 2019/06/16.

Frequency (MHz)	Liquid Type	Liquid Parameter		Target Value		Delta (%)		Tolerance (%)
		$\epsilon_r$	$\sigma$ (S/m)	$\epsilon_r$	$\sigma$ (S/m)	$\Delta\epsilon_r$	$\Delta\sigma$ (S/m)	
704	Simulated Tissue 750 MHz Body	57.521	0.918	55.71	0.96	3.25	-4.37	±5
707.5	Simulated Tissue 750 MHz Body	57.47	0.922	55.7	0.96	3.18	-3.96	±5
711	Simulated Tissue 750 MHz Body	57.282	0.932	55.68	0.96	2.88	-2.92	±5
750	Simulated Tissue 750 MHz Body	56.947	0.951	55.53	0.96	2.55	-0.94	±5
824.2	Simulated Tissue 750 MHz Body	55.221	0.964	55.24	0.97	-0.03	-0.62	±5
826.4	Simulated Tissue 750 MHz Body	55.171	0.967	55.23	0.97	-0.11	-0.31	±5
836.6	Simulated Tissue 750 MHz Body	55.077	0.984	55.2	0.97	-0.22	1.44	±5
846.6	Simulated Tissue 750 MHz Body	54.679	1.022	55.16	0.98	-0.87	4.29	±5
848.8	Simulated Tissue 750 MHz Body	54.625	1.031	55.16	0.99	-0.97	4.14	±5

\*Liquid Verification above was performed on 2019/06/17.

Frequency (MHz)	Liquid Type	Liquid Parameter		Target Value		Delta (%)		Tolerance (%)
		$\epsilon_r$	$\sigma$ (S/m)	$\epsilon_r$	$\sigma$ (S/m)	$\Delta\epsilon_r$	$\Delta\sigma$ (S/m)	
1712.4	Simulated Tissue 1750 MHz Head	41.352	1.321	40.14	1.35	3.02	-2.15	±5
1720	Simulated Tissue 1750 MHz Head	41.213	1.33	40.13	1.35	2.7	-1.48	±5
1732.5	Simulated Tissue 1750 MHz Head	41.197	1.345	40.11	1.36	2.71	-1.1	±5
1732.6	Simulated Tissue 1750 MHz Head	41.188	1.346	40.11	1.36	2.69	-1.03	±5
1745	Simulated Tissue 1750 MHz Head	41.123	1.348	40.09	1.37	2.58	-1.61	±5
1750	Simulated Tissue 1750 MHz Head	41.109	1.366	40.08	1.37	2.57	-0.29	±5
1752.6	Simulated Tissue 1750 MHz Head	41.06	1.369	40.07	1.37	2.47	-0.07	±5

\*Liquid Verification above was performed on 2019/06/19.

Frequency (MHz)	Liquid Type	Liquid Parameter		Target Value		Delta (%)		Tolerance (%)
		$\epsilon_r$	$\sigma$ (S/m)	$\epsilon_r$	$\sigma$ (S/m)	$\Delta\epsilon_r$	$\Delta\sigma$ (S/m)	
1712.4	Simulated Tissue 1750 MHz Body	52.976	1.498	53.53	1.46	-1.03	2.6	±5
1720	Simulated Tissue 1750 MHz Body	52.838	1.513	53.51	1.47	-1.26	2.93	±5
1732.5	Simulated Tissue 1750 MHz Body	52.819	1.534	53.48	1.48	-1.24	3.65	±5
1732.6	Simulated Tissue 1750 MHz Body	52.794	1.535	53.48	1.48	-1.28	3.72	±5
1745	Simulated Tissue 1750 MHz Body	52.732	1.539	53.44	1.49	-1.32	3.29	±5
1750	Simulated Tissue 1750 MHz Body	52.653	1.548	53.43	1.49	-1.45	3.89	±5
1752.6	Simulated Tissue 1750 MHz Body	52.656	1.549	53.42	1.49	-1.43	3.96	±5

\*Liquid Verification above was performed on 2019/06/18.

Frequency (MHz)	Liquid Type	Liquid Parameter		Target Value		Delta (%)		Tolerance (%)
		$\epsilon_r$	$\sigma$ (S/m)	$\epsilon_r$	$\sigma$ (S/m)	$\Delta\epsilon_r$	$\Delta\sigma$ (S/m)	
1850.2	Simulated Tissue 1900 MHz Head	40.711	1.342	40	1.4	1.78	-4.14	±5
1852.4	Simulated Tissue 1900 MHz Head	40.698	1.348	40	1.4	1.75	-3.71	±5
1860	Simulated Tissue 1900 MHz Head	40.613	1.353	40	1.4	1.53	-3.36	±5
1880	Simulated Tissue 1900 MHz Head	40.434	1.366	40	1.4	1.08	-2.43	±5
1900	Simulated Tissue 1900 MHz Head	40.376	1.392	40	1.4	0.94	-0.57	±5
1907.6	Simulated Tissue 1900 MHz Head	40.355	1.395	40	1.4	0.89	-0.36	±5
1909.8	Simulated Tissue 1900 MHz Head	40.349	1.408	40	1.4	0.87	0.57	±5

\*Liquid Verification above was performed on 2019/06/16.

Frequency (MHz)	Liquid Type	Liquid Parameter		Target Value		Delta (%)		Tolerance (%)
		$\epsilon_r$	$\sigma$ (S/m)	$\epsilon_r$	$\sigma$ (S/m)	$\Delta\epsilon_r$	$\Delta\sigma$ (S/m)	
1850.2	Simulated Tissue 1900 MHz Body	54.58	1.458	53.3	1.52	2.4	-4.08	±5
1852.4	Simulated Tissue 1900 MHz Body	54.555	1.466	53.3	1.52	2.35	-3.55	±5
1860	Simulated Tissue 1900 MHz Body	54.436	1.469	53.3	1.52	2.13	-3.36	±5
1880	Simulated Tissue 1900 MHz Body	54.202	1.486	53.3	1.52	1.69	-2.24	±5
1900	Simulated Tissue 1900 MHz Body	54.073	1.517	53.3	1.52	1.45	-0.2	±5
1907.6	Simulated Tissue 1900 MHz Body	54.065	1.518	53.3	1.52	1.44	-0.13	±5
1909.8	Simulated Tissue 1900 MHz Body	54.056	1.526	53.3	1.52	1.42	0.39	±5

\*Liquid Verification above was performed on 2019/06/15.

Frequency (MHz)	Liquid Type	Liquid Parameter		Target Value		Delta (%)		Tolerance (%)
		$\epsilon_r$	$\sigma$ (S/m)	$\epsilon_r$	$\sigma$ (S/m)	$\Delta\epsilon_r$	$\Delta\sigma$ (S/m)	
2300	Simulated Tissue 2300 MHz Head	40.689	1.681	39.47	1.67	3.09	0.66	±5
2310	Simulated Tissue 2300 MHz Head	40.703	1.656	39.45	1.68	3.18	-1.43	±5
2355	Simulated Tissue 2300 MHz Head	40.414	1.692	39.37	1.72	2.65	-1.63	±5

\*Liquid Verification above was performed on 2019/06/13.

Frequency (MHz)	Liquid Type	Liquid Parameter		Target Value		Delta (%)		Tolerance (%)
		$\epsilon_r$	$\sigma$ (S/m)	$\epsilon_r$	$\sigma$ (S/m)	$\Delta\epsilon_r$	$\Delta\sigma$ (S/m)	
2300	Simulated Tissue 2300 MHz Body	54.725	1.801	52.9	1.81	3.45	-0.5	±5
2310	Simulated Tissue 2300 MHz Body	54.703	1.823	52.89	1.82	3.43	0.16	±5
2355	Simulated Tissue 2300 MHz Body	54.624	1.854	52.83	1.86	3.4	-0.32	±5

\*Liquid Verification above was performed on 2019/06/14.

Frequency (MHz)	Liquid Type	Liquid Parameter		Target Value		Delta (%)		Tolerance (%)
		$\epsilon_r$	$\sigma$ (S/m)	$\epsilon_r$	$\sigma$ (S/m)	$\Delta\epsilon_r$	$\Delta\sigma$ (S/m)	
2402	Simulated Tissue 2450 MHz Head	40.247	1.699	39.29	1.76	2.44	-3.47	±5
2412	Simulated Tissue 2450 MHz Head	40.242	1.735	39.27	1.77	2.48	-1.98	±5
2437	Simulated Tissue 2450 MHz Head	40.218	1.762	39.22	1.79	2.54	-1.56	±5
2441	Simulated Tissue 2450 MHz Head	40.19	1.771	39.22	1.79	2.47	-1.06	±5
2450	Simulated Tissue 2450 MHz Head	40.146	1.802	39.2	1.8	2.41	0.11	±5
2462	Simulated Tissue 2450 MHz Head	40.087	1.816	39.18	1.81	2.31	0.33	±5
2480	Simulated Tissue 2450 MHz Head	40.086	1.818	39.16	1.83	2.36	-0.66	±5
2510	Simulated Tissue 2450 MHz Head	39.552	1.82	39.12	1.87	1.1	-2.67	±5
2535	Simulated Tissue 2450 MHz Head	39.287	1.871	39.09	1.89	0.5	-1.01	±5

\*Liquid Verification above was performed on 2019/06/21.

Frequency (MHz)	Liquid Type	Liquid Parameter		Target Value		Delta (%)		Tolerance (%)
		$\epsilon_r$	$\sigma$ (S/m)	$\epsilon_r$	$\sigma$ (S/m)	$\Delta\epsilon_r$	$\Delta\sigma$ (S/m)	
2402	Simulated Tissue 2450 MHz Body	54.439	1.866	52.76	1.9	3.18	-1.79	±5
2412	Simulated Tissue 2450 MHz Body	54.389	1.914	52.75	1.91	3.11	0.21	±5
2437	Simulated Tissue 2450 MHz Body	54.386	1.935	52.72	1.94	3.16	-0.26	±5
2441	Simulated Tissue 2450 MHz Body	54.348	1.942	52.71	1.94	3.11	0.1	±5
2450	Simulated Tissue 2450 MHz Body	54.243	1.954	52.7	1.95	2.93	0.21	±5
2462	Simulated Tissue 2450 MHz Body	54.223	1.958	52.68	1.97	2.93	-0.61	±5
2480	Simulated Tissue 2450 MHz Body	54.115	1.975	52.66	1.99	2.76	-0.75	±5
2510	Simulated Tissue 2450 MHz Body	53.393	1.982	52.62	2.04	1.47	-2.84	±5
2535	Simulated Tissue 2450 MHz Body	53.081	2.099	52.59	2.07	0.93	1.4	±5

\*Liquid Verification above was performed on 2019/06/22.

Frequency (MHz)	Liquid Type	Liquid Parameter		Target Value		Delta (%)		Tolerance (%)
		$\epsilon_r$	$\sigma$ (S/m)	$\epsilon_r$	$\sigma$ (S/m)	$\Delta\epsilon_r$	$\Delta\sigma$ (S/m)	
2560	Simulated Tissue 2600 MHz Head	38.985	1.898	39.06	1.92	-0.19	-1.15	±5
2565	Simulated Tissue 2600 MHz Head	38.976	1.901	39.05	1.93	-0.19	-1.5	±5
2595	Simulated Tissue 2600 MHz Head	38.4	1.923	39.02	1.96	-1.59	-1.89	±5
2600	Simulated Tissue 2600 MHz Head	38.236	1.951	39.01	1.96	-1.98	-0.46	±5
2645	Simulated Tissue 2600 MHz Head	38.013	1.993	38.95	2.01	-2.41	-0.85	±5

\*Liquid Verification above was performed on 2019/06/22.

Frequency (MHz)	Liquid Type	Liquid Parameter		Target Value		Delta (%)		Tolerance (%)
		$\epsilon_r$	$\sigma$ (S/m)	$\epsilon_r$	$\sigma$ (S/m)	$\Delta\epsilon_r$	$\Delta\sigma$ (S/m)	
2560	Simulated Tissue 2600 MHz Body	52.726	2.114	52.56	2.11	0.32	0.19	±5
2565	Simulated Tissue 2600 MHz Body	52.717	2.123	52.55	2.11	0.32	0.62	±5
2595	Simulated Tissue 2600 MHz Body	51.899	2.138	52.52	2.16	-1.18	-1.02	±5
2600	Simulated Tissue 2600 MHz Body	51.665	2.151	52.51	2.16	-1.61	-0.42	±5
2645	Simulated Tissue 2600 MHz Body	51.461	2.195	52.45	2.23	-1.89	-1.57	±5

\*Liquid Verification above was performed on 2019/06/21.

### System Accuracy Verification

Prior to the assessment, the system validation kit was used to test whether the system was operating within its specifications of  $\pm 10\%$ . The validation results are tabulated below. And also the corresponding SAR plot is attached as well in the SAR plots files.

The spacing distances in the **System Verification Setup Block Diagram** is given by the following:

- a)  $s = 15 \text{ mm} \pm 0,2 \text{ mm}$  for  $300 \text{ MHz} \leq f \leq 1 \text{ 000 MHz}$ ;
- b)  $s = 10 \text{ mm} \pm 0,2 \text{ mm}$  for  $1 \text{ 000 MHz} < f \leq 3 \text{ 000 MHz}$ ;
- c)  $s = 10 \text{ mm} \pm 0,2 \text{ mm}$  for  $3 \text{ 000 MHz} < f \leq 6 \text{ 000 MHz}$ .

### System Verification Setup Block Diagram

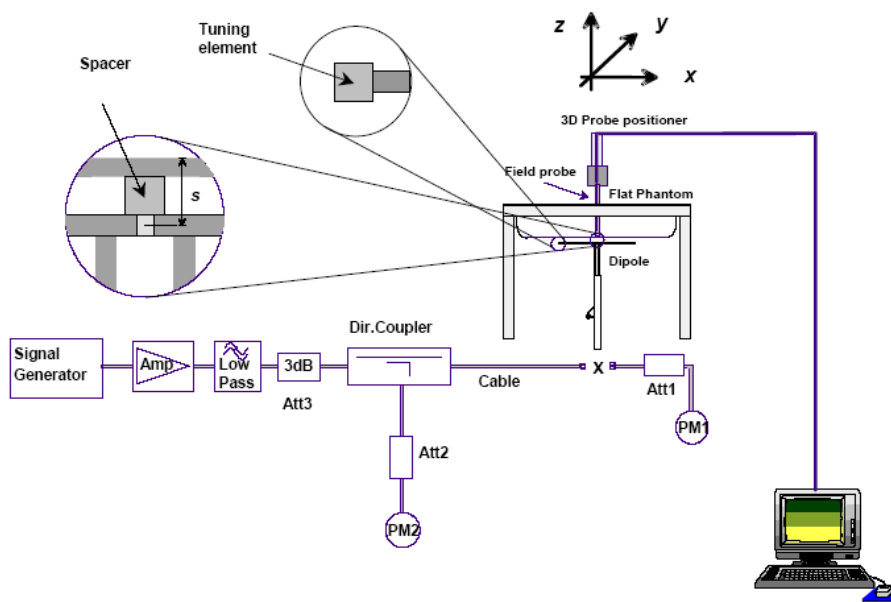

### System Accuracy Check Results

Date	Frequency Band	Liquid Type	Input Power (mW)	Measured SAR (W/kg)	Normalized to 1W (W/kg)	Target Value (W/kg)	Delta (%)	Tolerance (%)
2019/06/19	750 MHz	750MHz Head	100	1g 0.802	8.02	8.23	-2.55	$\pm 10$
2019/06/16	750 MHz	750MHz Body	100	1g 0.841	8.41	8.58	-1.98	$\pm 10$
2019/06/17	750 MHz	750MHz Body	100	1g 0.829	8.29	8.58	-3.38	$\pm 10$
2019/06/19	1750 MHz	1750MHz Head	100	1g 3.89	38.9	36.8	5.71	$\pm 10$
2019/06/18	1750 MHz	1750MHz Body	100	1g 3.91	39.1	37.5	4.27	$\pm 10$
2019/06/16	1900 MHz	1900MHz Head	100	1g 4.22	42.2	40.3	4.71	$\pm 10$
2019/06/15	1900 MHz	1900MHz Body	100	1g 4.31	43.1	41.1	4.87	$\pm 10$
2019/06/13	2300 MHz	2450MHz Head	100	1g 5.16	51.6	49.4	4.45	$\pm 10$
2019/06/14	2300 MHz	2450MHz Body	100	1g 4.92	49.2	47.3	4.02	$\pm 10$
2019/06/21	2450 MHz	2450MHz Head	100	1g 5.37	53.7	53.3	0.75	$\pm 10$
2019/06/22	2450 MHz	2450MHz Body	100	1g 5.24	52.4	49.5	5.86	$\pm 10$
2019/06/22	2600 MHz	2600MHz Head	100	1g 5.69	56.9	56.1	1.43	$\pm 10$
2019/06/21	2600 MHz	2600MHz Body	100	1g 5.38	53.8	53.9	-0.19	$\pm 10$

\*The SAR values above are normalized to 1 Watt forward power.

**SAR SYSTEM VALIDATION DATA**

**System Performance 750 MHz Head**

**DUT: D750V3; Type: 750 MHz; Serial: 1167**

Communication System: CW; Frequency: 750 MHz; Duty Cycle: 1:1  
 Medium parameters used:  $f = 750 \text{ MHz}$ ;  $\sigma = 0.882 \text{ S/m}$ ;  $\epsilon_r = 42.479$ ;  $\rho = 1000 \text{ kg/m}^3$   
 Phantom section: Flat Section

DASY5 Configuration:

- Probe: EX3DV4 - SN7441; ConvF(10.05, 10.05, 10.05); Calibrated: 2018/12/13;
- Sensor-Surface: 1.4mm (Mechanical Surface Detection)
- Electronics: DAE3 Sn471; Calibrated: 2018/12/3
- Phantom: SAM (30deg probe tilt) with CRP v5.0\_20150321; Type: QD000P40CD; Serial: TP:1874
- Measurement SW: DASY52, Version 52.8 (8);

**Area Scan (41x101x1):** Interpolated grid:  $dx=1.500 \text{ mm}$ ,  $dy=1.500 \text{ mm}$   
 Maximum value of SAR (interpolated) = 1.07 W/kg

**Zoom Scan (5x5x7)/Cube 0:** Measurement grid:  $dx=8\text{mm}$ ,  $dy=8\text{mm}$ ,  $dz=5\text{mm}$   
 Reference Value = 30.82 V/m; Power Drift = 0.04 dB  
 Peak SAR (extrapolated) = 1.23 W/kg  
**SAR(1 g) = 0.802 W/kg; SAR(10 g) = 0.527 W/kg**  
 Maximum value of SAR (measured) = 1.09 W/kg

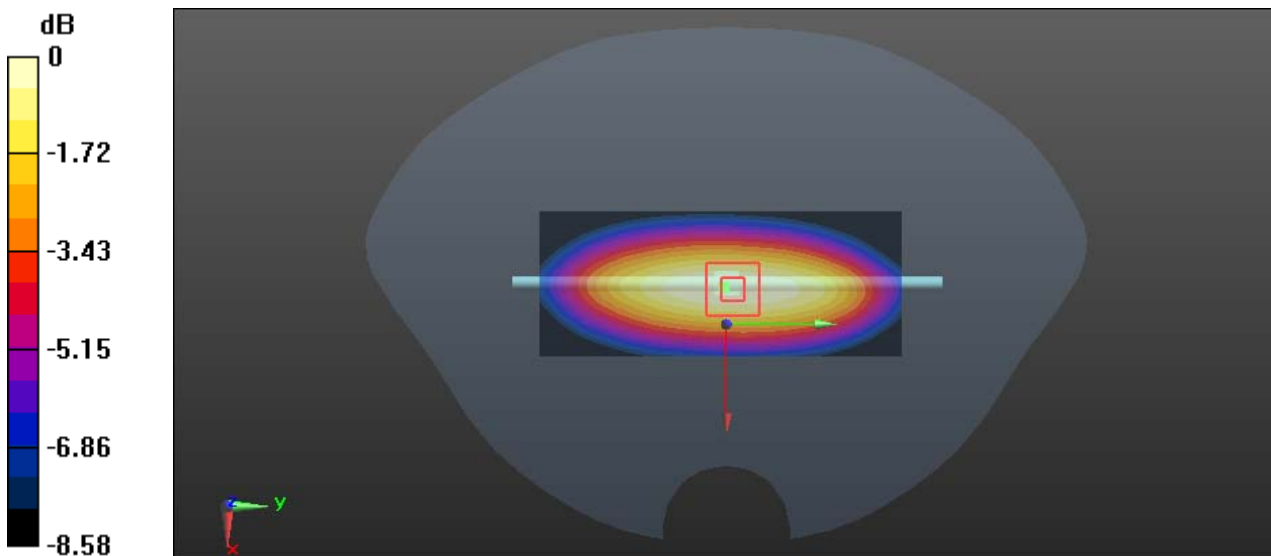

0 dB = 1.09 W/kg = 0.37 dBW/kg

**System Performance 750 MHz Body 2019/6/16**

**DUT: D750V3; Type: 750 MHz; Serial: 1167**

Communication System: CW; Frequency: 750 MHz; Duty Cycle: 1:1

Medium parameters used:  $f = 750 \text{ MHz}$ ;  $\sigma = 0.945 \text{ S/m}$ ;  $\epsilon_r = 56.991$ ;  $\rho = 1000 \text{ kg/m}^3$

Phantom section: Flat Section

DASY5 Configuration:

- Probe: EX3DV4 - SN7441; ConvF(10.19, 10.19, 10.19); Calibrated: 2018/12/13;
- Sensor-Surface: 1.4mm (Mechanical Surface Detection)
- Electronics: DAE3 Sn471; Calibrated: 2018/12/3
- Phantom: SAM (30deg probe tilt) with CRP v5.0\_20150321; Type: QD000P40CD; Serial: TP:1874
- Measurement SW: DASY52, Version 52.8 (8);

**Area Scan (41x101x1):** Interpolated grid:  $dx=1.500 \text{ mm}$ ,  $dy=1.500 \text{ mm}$

Maximum value of SAR (interpolated) = 1.29 W/kg

**Zoom Scan (5x5x7)/Cube 0:** Measurement grid:  $dx=8\text{mm}$ ,  $dy=8\text{mm}$ ,  $dz=5\text{mm}$

Reference Value = 32.08 V/m; Power Drift = 0.02 dB

Peak SAR (extrapolated) = 1.44 W/kg

**SAR(1 g) = 0.841 W/kg; SAR(10 g) = 0.557 W/kg**

Maximum value of SAR (measured) = 1.25 W/kg

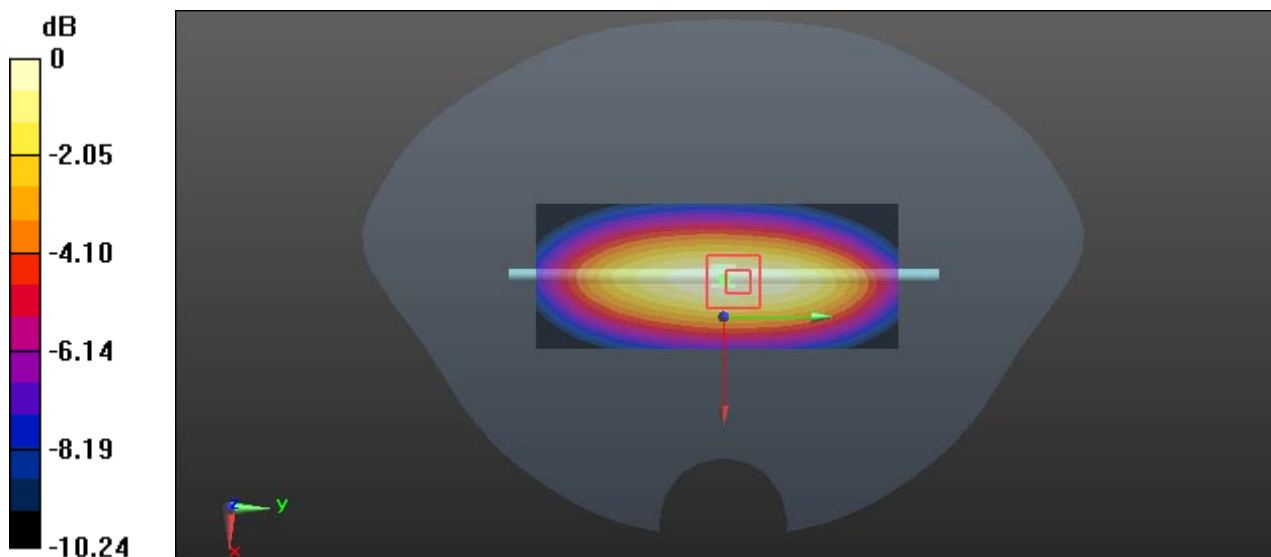

0 dB = 1.25 W/kg = 0.97 dBW/kg

**System Performance 750 MHz Body 2019/6/17**

**DUT: D750V3; Type: 750 MHz; Serial: 1167**

Communication System: CW; Frequency: 750 MHz; Duty Cycle: 1:1

Medium parameters used:  $f = 750 \text{ MHz}$ ;  $\sigma = 0.951 \text{ S/m}$ ;  $\epsilon_r = 56.947$ ;  $\rho = 1000 \text{ kg/m}^3$

Phantom section: Flat Section

DASY5 Configuration:

- Probe: EX3DV4 - SN7441; ConvF(10.19, 10.19, 10.19); Calibrated: 2018/12/13;
- Sensor-Surface: 1.4mm (Mechanical Surface Detection)
- Electronics: DAE3 Sn471; Calibrated: 2018/12/3
- Phantom: SAM (30deg probe tilt) with CRP v5.0\_20150321; Type: QD000P40CD; Serial: TP:1874
- Measurement SW: DASY52, Version 52.8 (8);

**Area Scan (41x101x1):** Interpolated grid:  $dx=1.500 \text{ mm}$ ,  $dy=1.500 \text{ mm}$

Maximum value of SAR (interpolated) = 1.25 W/kg

**Zoom Scan (5x5x7)/Cube 0:** Measurement grid:  $dx=8\text{mm}$ ,  $dy=8\text{mm}$ ,  $dz=5\text{mm}$

Reference Value = 31.92 V/m; Power Drift = 0.15 dB

Peak SAR (extrapolated) = 1.38 W/kg

**SAR(1 g) = 0.829 W/kg; SAR(10 g) = 0.549 W/kg**

Maximum value of SAR (measured) = 1.22 W/kg

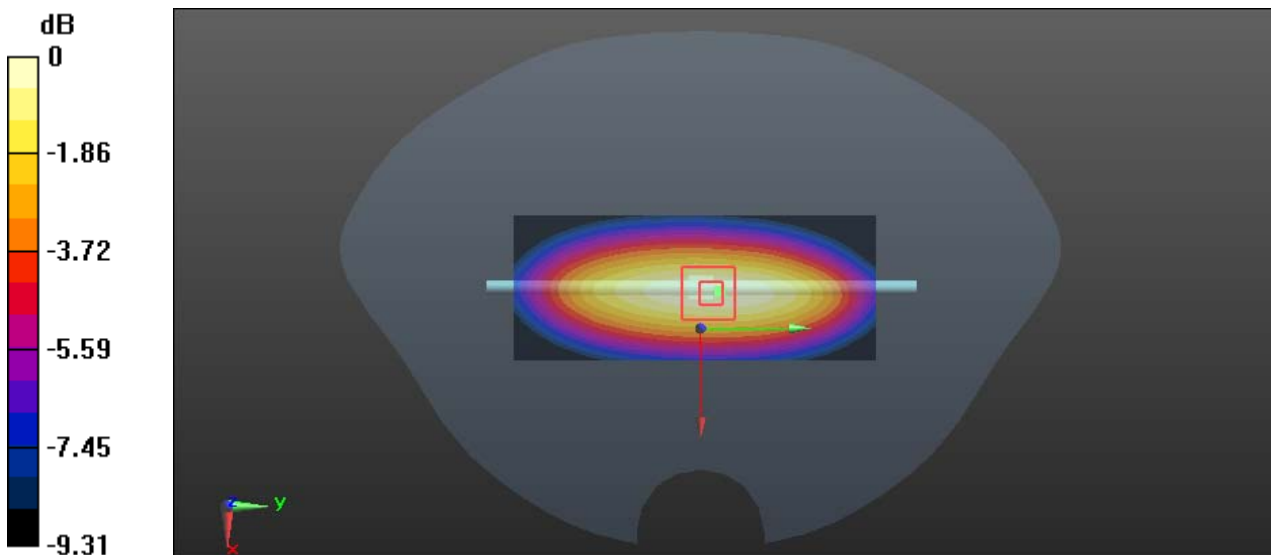

$0 \text{ dB} = 1.22 \text{ W/kg} = 0.86 \text{ dBW/kg}$



## System Performance 1750 MHz Head

**DUT: D1750V2; Type: 1750 MHz; Serial: 1141**

Communication System: CW; Frequency: 1750 MHz; Duty Cycle: 1:1

Medium parameters used:  $f = 1750$  MHz;  $\sigma = 1.366$  S/m;  $\epsilon_r = 41.109$ ;  $\rho = 1000$  kg/m<sup>3</sup>

Phantom section: Flat Section

DASY5 Configuration:

- Probe: EX3DV4 - SN7441; ConvF(8.31, 8.31, 8.31); Calibrated: 2018/12/13;
- Sensor-Surface: 1.4mm (Mechanical Surface Detection)
- Electronics: DAE3 Sn471; Calibrated: 2018/12/3
- Phantom: SAM (30deg probe tilt) with CRP v5.0\_20150321; Type: QD000P40CD; Serial: TP:1874
- Measurement SW: DASY52, Version 52.8 (8);

**Area Scan (41x81x1):** Interpolated grid: dx=1.500 mm, dy=1.500 mm

Maximum value of SAR (interpolated) = 6.27 W/kg

**Zoom Scan (5x5x7)/Cube 0:** Measurement grid: dx=8mm, dy=8mm, dz=5mm

Reference Value = 52.95 V/m; Power Drift = 0.08 dB

Peak SAR (extrapolated) = 7.12 W/kg

**SAR(1 g) = 3.89 W/kg; SAR(10 g) = 2.10 W/kg**

Maximum value of SAR (measured) = 5.96 W/kg

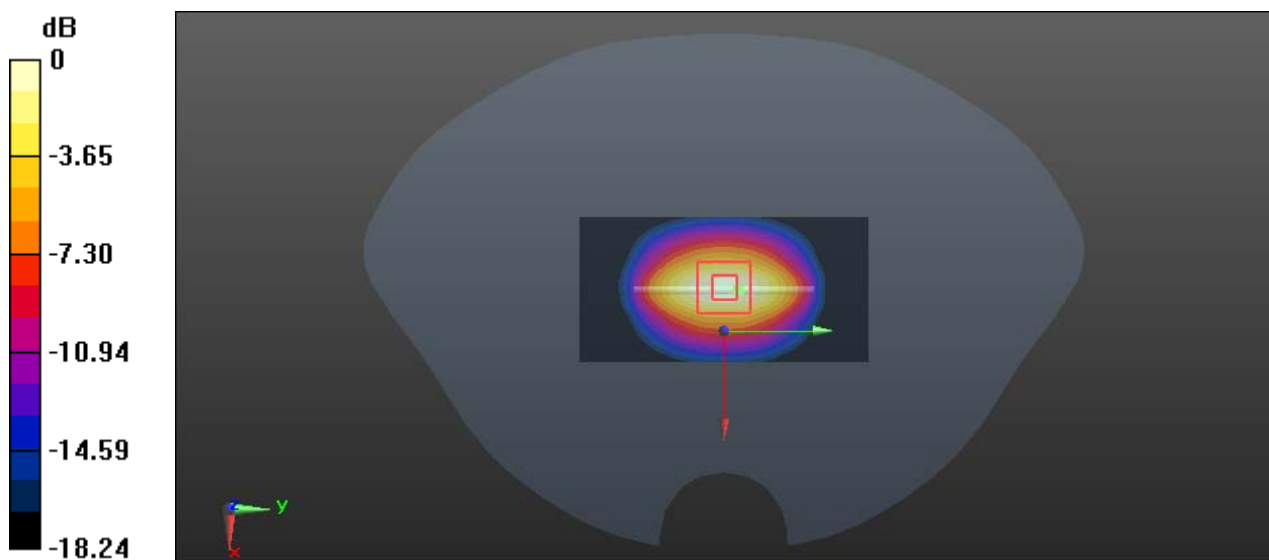

0 dB = 5.96 W/kg = 7.75 dBW/kg

**System Performance 1750 MHz Body****DUT: D1750V2; Type: 1750 MHz; Serial: 1141**

Communication System: CW; Frequency: 1750 MHz; Duty Cycle: 1:1

Medium parameters used:  $f = 1750$  MHz;  $\sigma = 1.548$  S/m;  $\epsilon_r = 52.653$ ;  $\rho = 1000$  kg/m<sup>3</sup>

Phantom section: Flat Section

DASY5 Configuration:

- Probe: EX3DV4 - SN7441; ConvF(8.01, 8.01, 8.01); Calibrated: 2018/12/13;
- Sensor-Surface: 1.4mm (Mechanical Surface Detection)
- Electronics: DAE3 Sn471; Calibrated: 2018/12/3
- Phantom: SAM (30deg probe tilt) with CRP v5.0\_20150321; Type: QD000P40CD; Serial: TP:1874
- Measurement SW: DASY52, Version 52.8 (8);

**Area Scan (41x81x1):** Interpolated grid: dx=1.500 mm, dy=1.500 mm

Maximum value of SAR (interpolated) = 6.21 W/kg

**Zoom Scan (5x5x7)/Cube 0:** Measurement grid: dx=8mm, dy=8mm, dz=5mm

Reference Value = 53.98 V/m; Power Drift = 0.09 dB

Peak SAR (extrapolated) = 6.89 W/kg

**SAR(1 g) = 3.91 W/kg; SAR(10 g) = 2.14 W/kg**

Maximum value of SAR (measured) = 5.83 W/kg

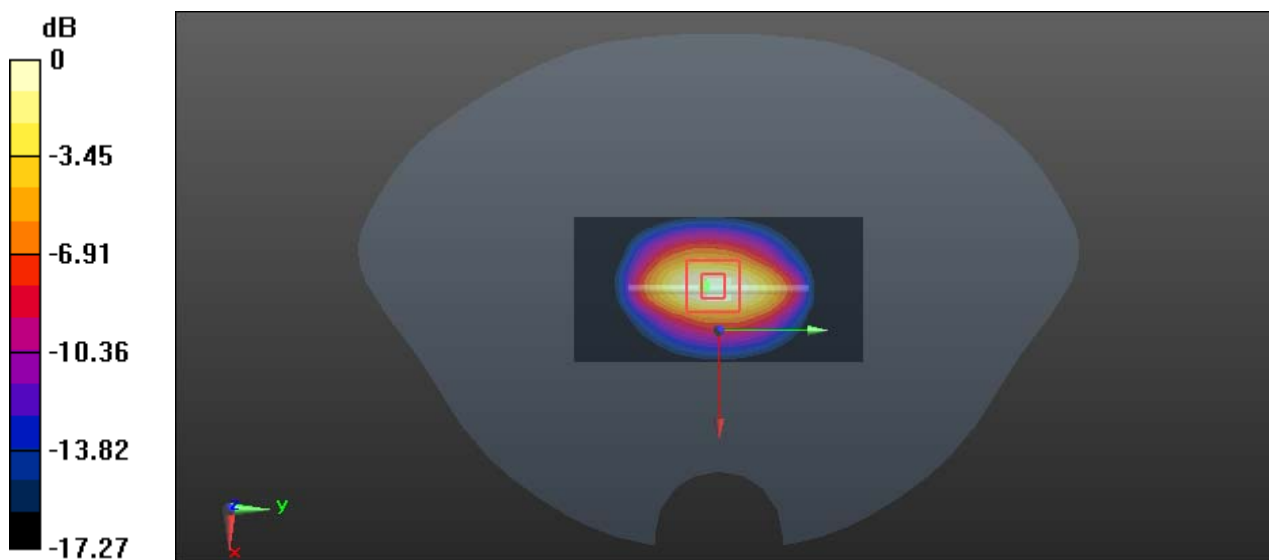

0 dB = 5.83 W/kg = 7.66 dBW/kg

**System Performance 1900 MHz Head**

**DUT: D1900V2; Type: 1900 MHz; Serial: 543**

Communication System: CW; Frequency: 1900 MHz; Duty Cycle: 1:1

Medium parameters used:  $f = 1900$  MHz;  $\sigma = 1.392$  S/m;  $\epsilon_r = 40.376$ ;  $\rho = 1000$  kg/m<sup>3</sup>

Phantom section: Flat Section

DASY5 Configuration:

- Probe: EX3DV4 - SN7441; ConvF(7.97, 7.97, 7.97); Calibrated: 2018/12/13;
- Sensor-Surface: 1.4mm (Mechanical Surface Detection)
- Electronics: DAE3 Sn471; Calibrated: 2018/12/3
- Phantom: SAM (30deg probe tilt) with CRP v5.0\_20150321; Type: QD000P40CD; Serial: TP:1874
- Measurement SW: DASY52, Version 52.8 (8);

**Area Scan (41x81x1):** Interpolated grid: dx=1.500 mm, dy=1.500 mm

Maximum value of SAR (interpolated) = 7.26 W/kg

**Zoom Scan (5x5x7)/Cube 0:** Measurement grid: dx=8mm, dy=8mm, dz=5mm

Reference Value = 56.02 V/m; Power Drift = 0.04 dB

Peak SAR (extrapolated) = 8.36 W/kg

**SAR(1 g) = 4.22 W/kg; SAR(10 g) = 2.21 W/kg**

Maximum value of SAR (measured) = 6.62 W/kg

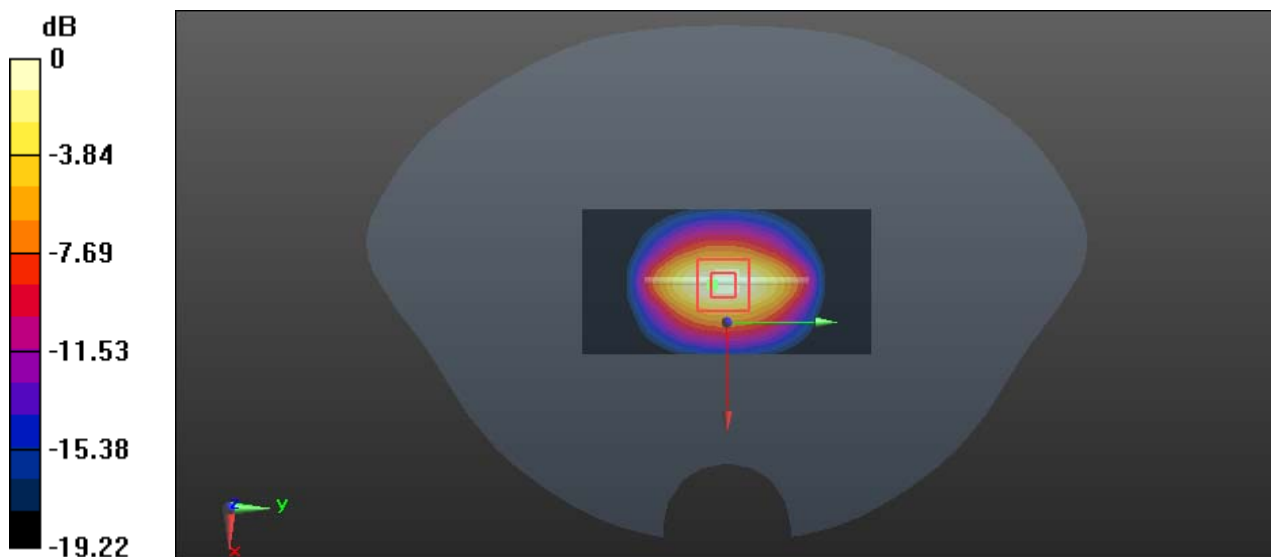

0 dB = 6.62 W/kg = 8.21 dBW/kg

## System Performance 1900 MHz Body

**DUT: D1900V2; Type: 1900 MHz; Serial: 543**

Communication System: CW; Frequency: 1900 MHz; Duty Cycle: 1:1

Medium parameters used:  $f = 1900$  MHz;  $\sigma = 1.517$  S/m;  $\epsilon_r = 54.073$ ;  $\rho = 1000$  kg/m<sup>3</sup>

Phantom section: Flat Section

DASY5 Configuration:

- Probe: EX3DV4 - SN7441; ConvF(7.7, 7.7, 7.7); Calibrated: 2018/12/13;
- Sensor-Surface: 1.4mm (Mechanical Surface Detection)
- Electronics: DAE3 Sn471; Calibrated: 2018/12/3
- Phantom: SAM (30deg probe tilt) with CRP v5.0\_20150321; Type: QD000P40CD; Serial: TP:1874
- Measurement SW: DASY52, Version 52.8 (8);

**Area Scan (41x81x1):** Interpolated grid: dx=1.500 mm, dy=1.500 mm

Maximum value of SAR (interpolated) = 7.29 W/kg

**Zoom Scan (5x5x7)/Cube 0:** Measurement grid: dx=8mm, dy=8mm, dz=5mm

Reference Value = 56.94 V/m; Power Drift = -0.12 dB

Peak SAR (extrapolated) = 8.33 W/kg

**SAR(1 g) = 4.31 W/kg; SAR(10 g) = 2.24 W/kg**

Maximum value of SAR (measured) = 6.83 W/kg

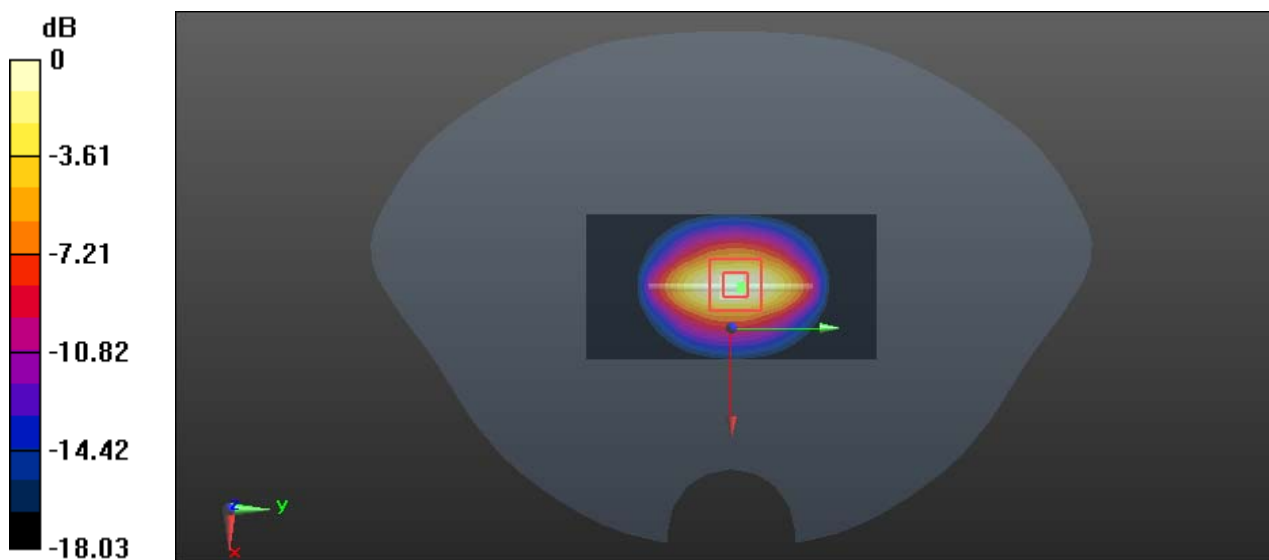

0 dB = 6.83 W/kg = 8.34 dBW/kg

**System Performance 2300MHz Head;**

**DUT: D2300V2; Type: 2300 MHz; Serial: 1085**

Communication System: CW; Frequency: 2300 MHz; Duty Cycle: 1:1

Medium parameters used:  $f = 2300 \text{ MHz}$ ;  $\sigma = 1.681 \text{ S/m}$ ;  $\epsilon_r = 40.689$ ;  $\rho = 1000 \text{ kg/m}^3$

Phantom section: Flat Section

DASY5 Configuration:

- Probe: EX3DV4 - SN7441; ConvF(7.8, 7.8, 7.8); Calibrated: 2018/12/13;
- Sensor-Surface: 1.4mm (Mechanical Surface Detection)
- Electronics: DAE3 Sn471; Calibrated: 2018/12/3
- Phantom: SAM (30deg probe tilt) with CRP v5.0\_20150321; Type: QD000P40CD; Serial: TP:1874
- Measurement SW: DASY52, Version 52.8 (8);

**Area Scan (51x61x1):** Interpolated grid:  $dx=1.200 \text{ mm}$ ,  $dy=1.200 \text{ mm}$

Maximum value of SAR (interpolated) = 9.73 W/kg

**Zoom Scan (5x5x7)/Cube 0:** Measurement grid:  $dx=8\text{mm}$ ,  $dy=8\text{mm}$ ,  $dz=5\text{mm}$

Reference Value = 55.82 V/m; Power Drift = 0.05 dB

Peak SAR (extrapolated) = 11.6 W/kg

**SAR(1 g) = 5.16 W/kg; SAR(10 g) = 2.46 W/kg**

Maximum value of SAR (measured) = 8.92 W/kg

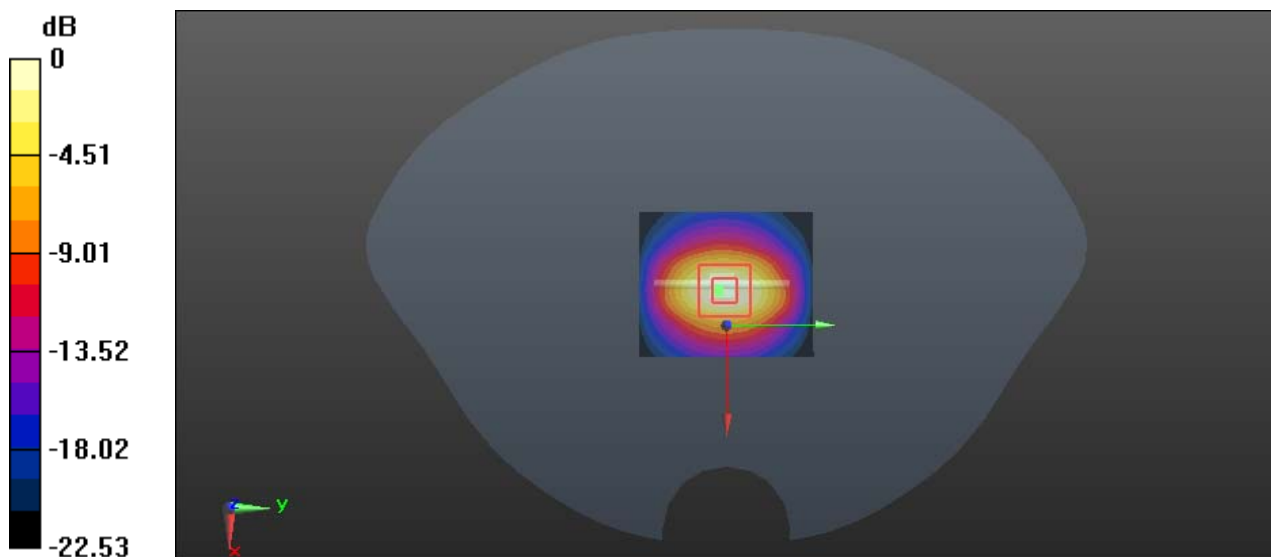

0 dB = 8.92 W/kg = 9.50 dBW/kg

**System Performance 2300MHz Body;**

**DUT: D2300V2; Type: 2300 MHz; Serial: 1085**

Communication System: CW; Frequency: 2300 MHz; Duty Cycle: 1:1

Medium parameters used:  $f = 2300 \text{ MHz}$ ;  $\sigma = 1.801 \text{ S/m}$ ;  $\epsilon_r = 54.725$ ;  $\rho = 1000 \text{ kg/m}^3$

Phantom section: Flat Section

DASY5 Configuration:

- Probe: EX3DV4 - SN7441; ConvF(7.72, 7.72, 7.72); Calibrated: 2018/12/13;
- Sensor-Surface: 1.4mm (Mechanical Surface Detection)
- Electronics: DAE3 Sn471; Calibrated: 2018/12/3
- Phantom: SAM (30deg probe tilt) with CRP v5.0\_20150321; Type: QD000P40CD; Serial: TP:1874
- Measurement SW: DASY52, Version 52.8 (8);

**Area Scan (51x61x1):** Interpolated grid:  $dx=1.200 \text{ mm}$ ,  $dy=1.200 \text{ mm}$

Maximum value of SAR (interpolated) = 9.21 W/kg

**Zoom Scan (5x5x7)/Cube 0:** Measurement grid:  $dx=8\text{mm}$ ,  $dy=8\text{mm}$ ,  $dz=5\text{mm}$

Reference Value = 54.68 V/m; Power Drift = 0.07 dB

Peak SAR (extrapolated) = 11.1 W/kg

**SAR(1 g) = 4.92 W/kg; SAR(10 g) = 2.34 W/kg**

Maximum value of SAR (measured) = 8.52 W/kg

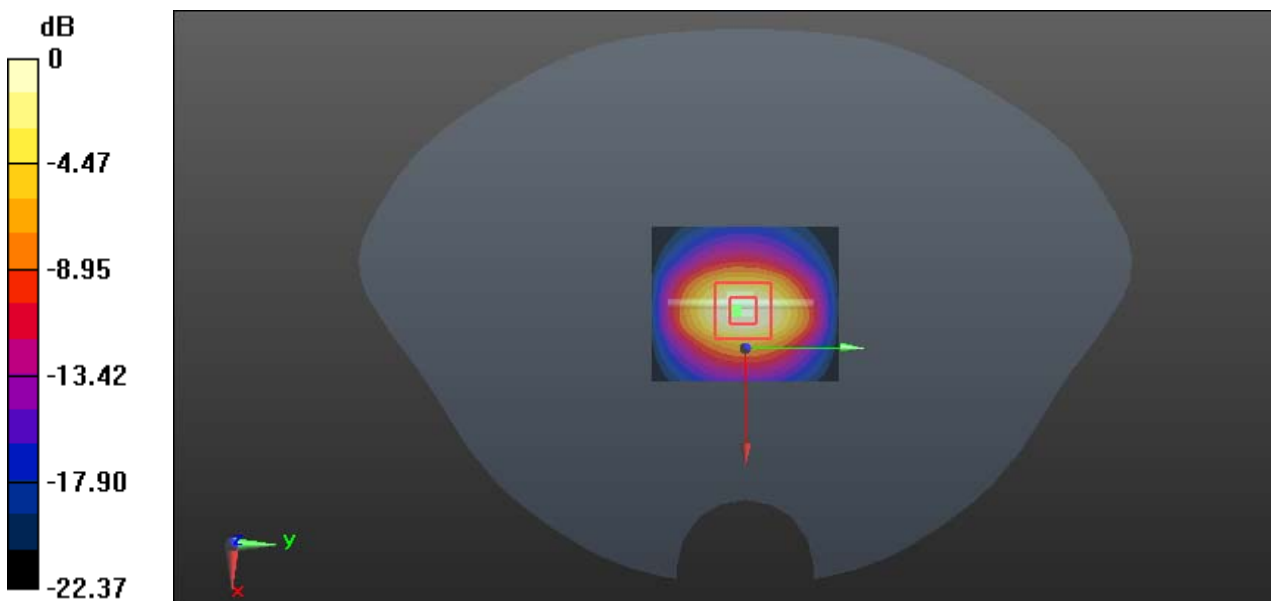

0 dB = 8.52 W/kg = 9.30 dBW/kg

**System Performance 2450 MHz Head**

**DUT: D2450V2; Type: 2450 MHz; Serial: 971**

Communication System: CW; Frequency: 2450 MHz; Duty Cycle: 1:1  
 Medium parameters used:  $f = 2450 \text{ MHz}$ ;  $\sigma = 1.802 \text{ S/m}$ ;  $\epsilon_r = 40.146$ ;  $\rho = 1000 \text{ kg/m}^3$   
 Phantom section: Flat Section

DASY5 Configuration:

- Probe: EX3DV4 - SN7441; ConvF(7.49, 7.49, 7.49); Calibrated: 2018/12/13;
- Sensor-Surface: 1.4mm (Mechanical Surface Detection)
- Electronics: DAE3 Sn471; Calibrated: 2018/12/3
- Phantom: SAM (30deg probe tilt) with CRP v5.0\_20150321; Type: QD000P40CD; Serial: TP:1874
- Measurement SW: DASY52, Version 52.8 (8);

**Area Scan (51x61x1):** Interpolated grid:  $dx=1.200 \text{ mm}$ ,  $dy=1.200 \text{ mm}$   
 Maximum value of SAR (interpolated) =  $9.15 \text{ W/kg}$

**Zoom Scan (5x5x7)/Cube 0:** Measurement grid:  $dx=8\text{mm}$ ,  $dy=8\text{mm}$ ,  $dz=5\text{mm}$   
 Reference Value =  $57.73 \text{ V/m}$ ; Power Drift =  $0.01 \text{ dB}$   
 Peak SAR (extrapolated) =  $10.7 \text{ W/kg}$   
**SAR(1 g) =  $5.37 \text{ W/kg}$ ; SAR(10 g) =  $2.56 \text{ W/kg}$**   
 Maximum value of SAR (measured) =  $8.73 \text{ W/kg}$

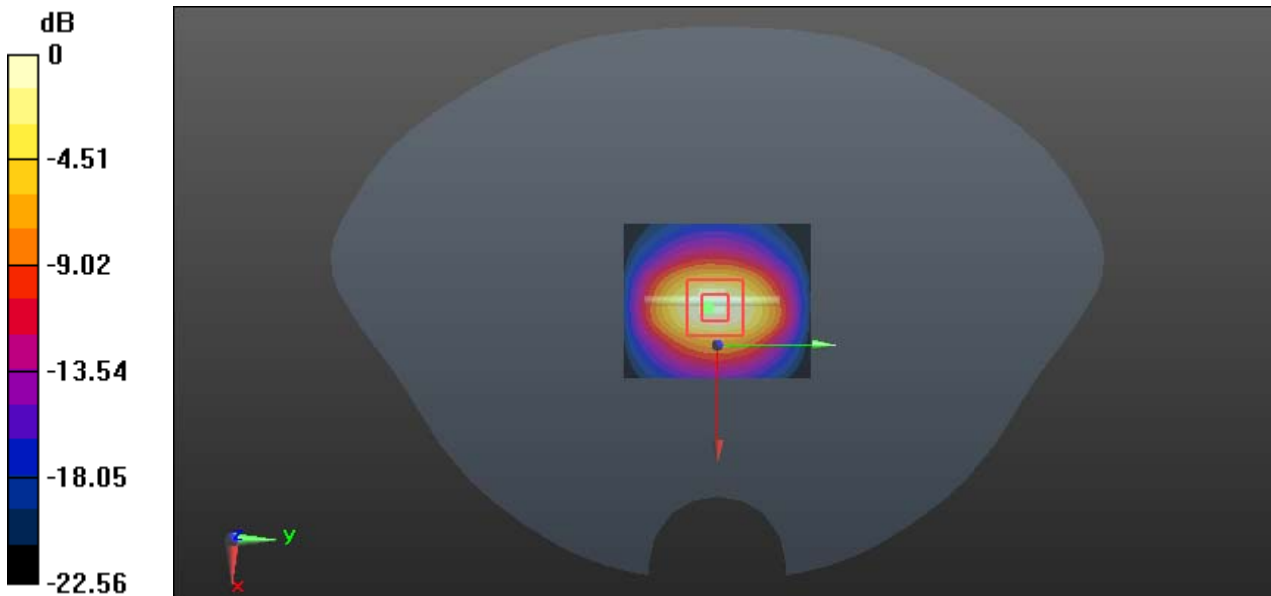

0 dB =  $8.73 \text{ W/kg}$  =  $9.41 \text{ dBW/kg}$

**System Performance 2450 MHz Body**

**DUT: D2450V2; Type: 2450 MHz; Serial: 971**

Communication System: CW; Frequency: 2450 MHz; Duty Cycle: 1:1

Medium parameters used:  $f = 2450 \text{ MHz}$ ;  $\sigma = 1.954 \text{ S/m}$ ;  $\epsilon_r = 54.243$ ;  $\rho = 1000 \text{ kg/m}^3$

Phantom section: Flat Section

DASY5 Configuration:

- Probe: EX3DV4 - SN7441; ConvF(7.43, 7.43, 7.43); Calibrated: 2018/12/13;
- Sensor-Surface: 1.4mm (Mechanical Surface Detection)
- Electronics: DAE3 Sn471; Calibrated: 2018/12/3
- Phantom: SAM (30deg probe tilt) with CRP v5.0\_20150321; Type: QD000P40CD; Serial: TP:1874
- Measurement SW: DASY52, Version 52.8 (8);

**Area Scan (51x61x1):** Interpolated grid:  $dx=1.200 \text{ mm}$ ,  $dy=1.200 \text{ mm}$

Maximum value of SAR (interpolated) = 9.04 W/kg

**Zoom Scan (5x5x7)/Cube 0:** Measurement grid:  $dx=8\text{mm}$ ,  $dy=8\text{mm}$ ,  $dz=5\text{mm}$

Reference Value = 58.01 V/m; Power Drift = 0.12 dB

Peak SAR (extrapolated) = 11.2 W/kg

**SAR(1 g) = 5.24 W/kg; SAR(10 g) = 2.43 W/kg**

Maximum value of SAR (measured) = 8.49 W/kg

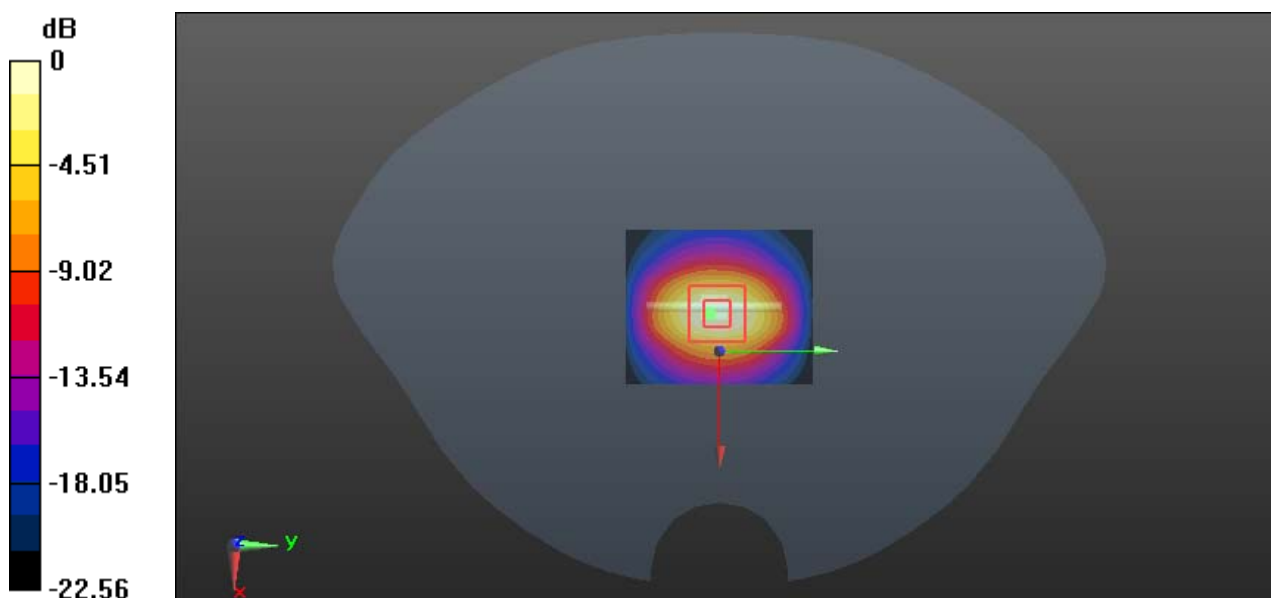

0 dB = 8.49 W/kg = 9.29 dBW/kg



**System Performance 2600MHz Head**

**DUT: D2600V2; Type: 2600 MHz; Serial: 1132**

Communication System: CW; Frequency: 2600 MHz; Duty Cycle: 1:1

Medium parameters used:  $f = 2600 \text{ MHz}$ ;  $\sigma = 1.951 \text{ S/m}$ ;  $\epsilon_r = 38.236$ ;  $\rho = 1000 \text{ kg/m}^3$

Phantom section: Flat Section

D ASY5 Configuration:

- Probe: EX3DV4 - SN7441; ConvF(7.29, 7.29, 7.29); Calibrated: 2018/12/13;
- Sensor-Surface: 1.4mm (Mechanical Surface Detection)
- Electronics: DAE3 Sn471; Calibrated: 2018/12/3
- Phantom: SAM (30deg probe tilt) with CRP v5.0\_20150321; Type: QD000P40CD; Serial: TP:1874
- Measurement SW: DASY52, Version 52.8 (8);

**Area Scan (51x51x1):** Interpolated grid:  $dx=1.200 \text{ mm}$ ,  $dy=1.200 \text{ mm}$

Maximum value of SAR (interpolated) = 11.5 W/kg

**Zoom Scan (5x5x7)/Cube 0:** Measurement grid:  $dx=8\text{mm}$ ,  $dy=8\text{mm}$ ,  $dz=5\text{mm}$

Reference Value = 55.81 V/m; Power Drift = -0.05 dB

Peak SAR (extrapolated) = 12.6 W/kg

**SAR(1 g) = 5.69 W/kg; SAR(10 g) = 2.57 W/kg**

Maximum value of SAR (measured) = 9.97 W/kg

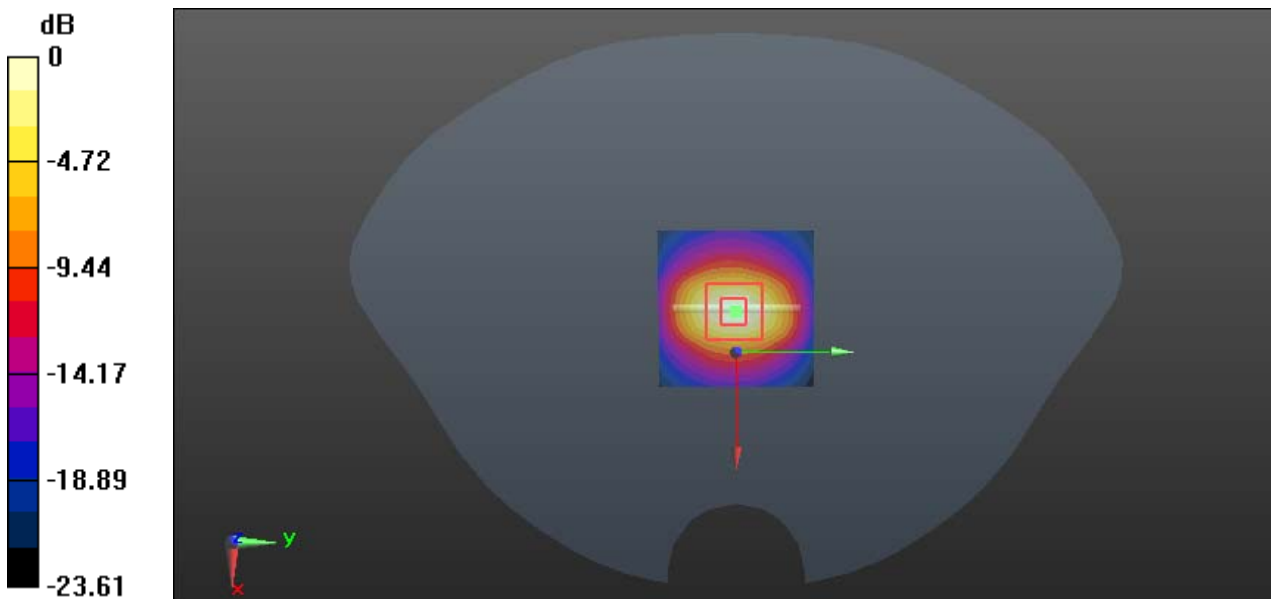

0 dB = 9.97 W/kg = 9.99 dBW/kg

**System Performance 2600 MHz Body**

**DUT: D2600V2; Type: 2600 MHz; Serial: 1132**

Communication System: CW; Frequency: 2600 MHz; Duty Cycle: 1:1

Medium parameters used:  $f = 2600$  MHz;  $\sigma = 2.151$  S/m;  $\epsilon_r = 51.665$ ;  $\rho = 1000$  kg/m<sup>3</sup>

Phantom section: Flat Section

DASY5 Configuration:

- Probe: EX3DV4 - SN7441; ConvF(7.17, 7.17, 7.17); Calibrated: 2018/12/13;
- Sensor-Surface: 1.4mm (Mechanical Surface Detection)
- Electronics: DAE3 Sn471; Calibrated: 2018/12/3
- Phantom: SAM (30deg probe tilt) with CRP v5.0\_20150321; Type: QD000P40CD; Serial: TP:1874
- Measurement SW: DASY52, Version 52.8 (8);

**Area Scan (51x61x1):** Interpolated grid: dx=1.200 mm, dy=1.200 mm

Maximum value of SAR (interpolated) = 10.5 W/kg

**Zoom Scan (5x5x7)/Cube 0:** Measurement grid: dx=8mm, dy=8mm, dz=5mm

Reference Value = 57.03 V/m; Power Drift = 0.19 dB

Peak SAR (extrapolated) = 11.7 W/kg

**SAR(1 g) = 5.38 W/kg; SAR(10 g) = 2.53 W/kg**

Maximum value of SAR (measured) = 9.63 W/kg

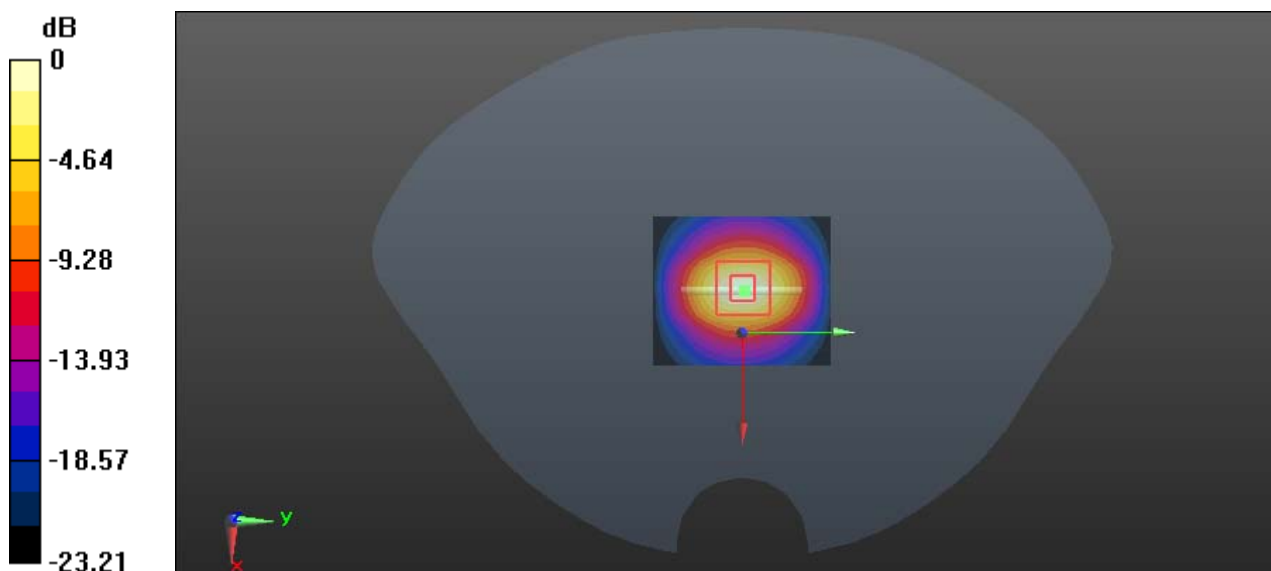

0 dB = 9.63 W/kg = 9.84 dBW/kg

## EUT TEST STRATEGY AND METHODOLOGY

### Test Positions for Device Operating Next to a Person’s Ear

This category includes most wireless handsets with fixed, retractable or internal antennas located toward the top half of the device, with or without a foldout, sliding or similar keypad cover. The handset should have its earpiece located within the upper ¼ of the device, either along the centerline or off-centered, as perceived by its users. This type of handset should be positioned in a normal operating position with the “test device reference point” located along the “vertical centerline” on the front of the device aligned to the “ear reference point”. The “test device reference point” should be located at the same level as the center of the earpiece region. The “vertical centerline” should bisect the front surface of the handset at its top and bottom edges. A “ear reference point” is located on the outer surface of the head phantom on each ear spacer. It is located 1.5 cm above the center of the ear canal entrance in the “phantom reference plane” defined by the three lines joining the center of each “ear reference point” (left and right) and the tip of the mouth.

A handset should be initially positioned with the earpiece region pressed against the ear spacer of a head phantom. For the SCC-34/SC-2 head phantom, the device should be positioned parallel to the “N-F” line defined along the base of the ear spacer that contains the “ear reference point”. For interim head phantoms, the device should be positioned parallel to the cheek for maximum RF energy coupling. The “test device reference point” is aligned to the “ear reference point” on the head phantom and the “vertical centerline” is aligned to the “phantom reference plane”. This is called the “initial ear position”. While maintaining these three alignments, the body of the handset is gradually adjusted to each of the following positions for evaluating SAR:

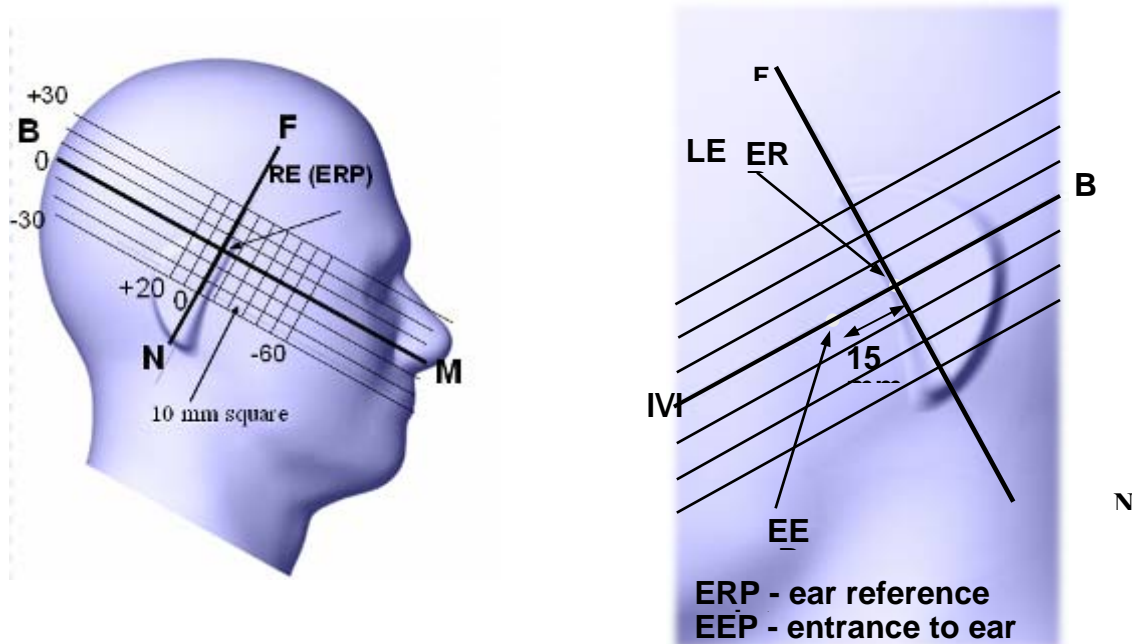

## Cheek/Touch Position

The device is brought toward the mouth of the head phantom by pivoting against the “ear reference point” or along the “N-F” line for the SCC-34/SC-2 head phantom.

This test position is established:

When any point on the display, keypad or mouthpiece portions of the handset is in contact with the phantom.

(or) When any portion of a foldout, sliding or similar keypad cover opened to its intended self-adjusting normal use position is in contact with the cheek or mouth of the phantom.

For existing head phantoms – when the handset loses contact with the phantom at the pivoting point, rotation should continue until the device touches the cheek of the phantom or breaks its last contact from the ear spacer.

### Cheek /Touch Position

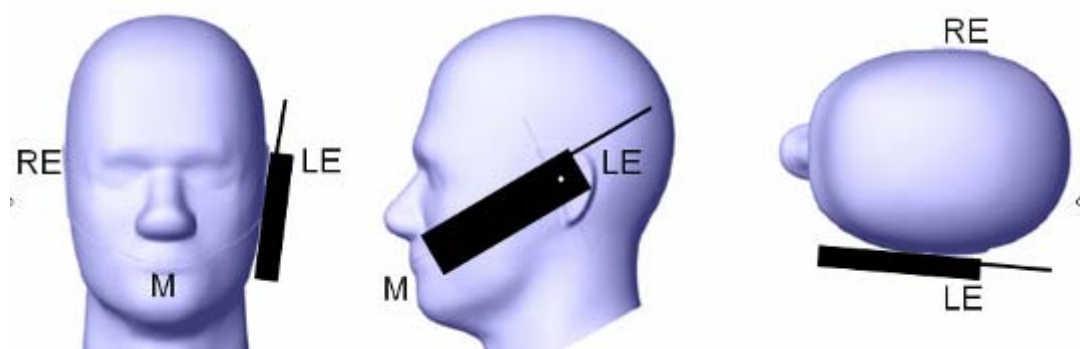

## Ear/Tilt Position

With the handset aligned in the “Cheek/Touch Position”:

1) If the earpiece of the handset is not in full contact with the phantom’s ear spacer (in the “Cheek/Touch position”) and the peak SAR location for the “Cheek/Touch” position is located at the ear spacer region or corresponds to the earpiece region of the handset, the device should be returned to the “initial ear position” by rotating it away from the mouth until the earpiece is in full contact with the ear spacer.

2) (otherwise) The handset should be moved (translated) away from the cheek perpendicular to the line passes through both “ear reference points” (note: one of these ear reference points may not physically exist on a split head model) for approximate 2-3 cm. While it is in this position, the device handset is tilted away from the mouth with respect to the “test device reference point” until the inside angle between the vertical centerline on the front surface of the phone and the horizontal line passing through the ear reference point is by 15 80°. After the tilt, it is then moved (translated) back toward the head perpendicular to the line passes through both “ear reference points” until the device touches the phantom or the ear spacer. If the antenna touches the head first, the positioning process should be repeated with a tilt angle less than 15° so that the device and its antenna would touch the phantom simultaneously. This test position may require a device holder or positioner to achieve the translation and tilting with acceptable positioning repeatability.

If a device is also designed to transmit with its keypad cover closed for operating in the head position, such positions should also be considered in the SAR evaluation. The device should be tested on the left and right side of the head phantom in the “Cheek/Touch” and “Ear/Tilt” positions. When applicable, each configuration should be tested with the antenna in its fully extended and fully retracted positions. These test configurations should be tested at the high, middle and low frequency channels of each operating mode; for example, AMPS, CDMA, and TDMA. If the SAR measured at the middle channel for each test configuration (left, right, Cheek/Touch, Tilt/Ear, extended and retracted) is at least 2.0 dB lower than the SAR limit, testing at the high and low channels is optional for such test configuration(s). If the transmission band of the test device is less than 10 MHz, testing at the high and low frequency channels is optional.

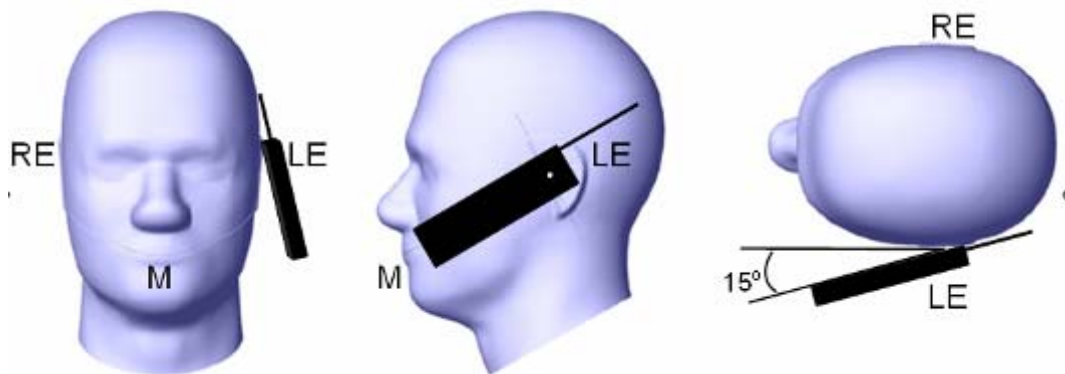
**Ear /Tilt 15° Position****Test positions for body-worn and other configurations**

Body-worn operating configurations should be tested with the belt-clips and holsters attached to the device and positioned against a flat phantom in normal use configurations. Devices with a headset output should be tested with a headset connected to the device. When multiple accessories that do not contain metallic components are supplied with the device, the device may be tested with only the accessory that dictates the closest spacing to the body. When multiple accessories that contain metallic components are supplied with the device, the device must be tested with each accessory that contains a unique metallic component. If multiple accessories share an identical metallic component (e.g., the same metallic belt-clip used with different holsters with no other metallic components), only the accessory that dictates the closest spacing to the body must be tested.

Body-worn accessories may not always be supplied or available as options for some devices that are intended to be authorized for body-worn use. A separation distance of 1.5 cm between the back of the device and a flat phantom is recommended for testing body-worn SAR compliance under such circumstances. Other separation distances may be used, but they should not exceed 2.5 cm. In these cases, the device may use body-worn accessories that provide a separation distance greater than that tested for the device provided however that the accessory contains no metallic components.

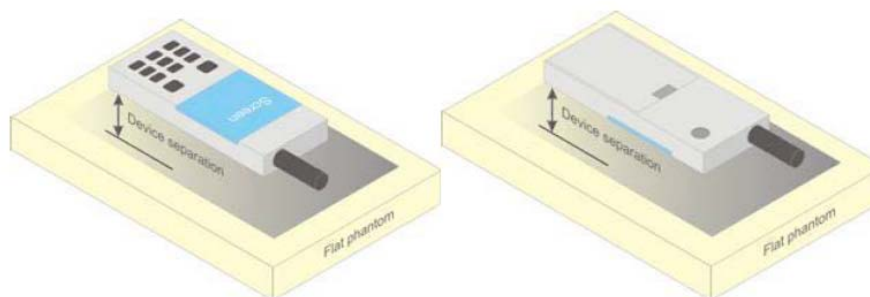

**Figure 5 – Test positions for body-worn devices**

**Test Distance for SAR Evaluation**

For Handheld mode(10g Extremity SAR) and body supported mode (1g Body SAR)the EUT(Equipment Under Test) is set directly against the phantom, the test distance is 0mm;  
For Face Up mode(1g Head SAR) the EUT is set 25mm away from the phantom, the test distance is 25mm.

## SAR Evaluation Procedure

The evaluation was performed with the following procedure:

Step 1: Measurement of the SAR value at a fixed location above the ear point or central position was used as a reference value for assessing the power drop. The SAR at this point is measured at the start of the test and then again at the end of the testing.

Step 2: The SAR distribution at the exposed side of the head was measured at a distance of 4 mm from the inner surface of the shell. The area covered the entire dimension of the head or radiating structures of the EUT, the horizontal grid spacing was 15 mm x 15 mm, and the SAR distribution was determined by integrated grid of 1.5mm x 1.5mm. Based on these data, the area of the maximum absorption was determined by spline interpolation. The first Area Scan covers the entire dimension of the EUT to ensure that the hotspot was correctly identified.

Step 3: Around this point, a volume of 30 mm x 30 mm x 30 mm was assessed by measuring 7x 7 x 7 points. On the basis of this data set, the spatial peak SAR value was evaluated under the following procedure:

1) The data at the surface were extrapolated, since the center of the dipoles is 1.2 mm away from the tip of the probe and the distance between the surface and the lowest measuring point is 1.3 mm. The extrapolation was based on a least square algorithm. A polynomial of the fourth order was calculated through the points in z-axes. This polynomial was then used to evaluate the points between the surface and the probe tip.

2) The maximum interpolated value was searched with a straightforward algorithm. Around this maximum the SAR values averaged over the spatial volumes (1 g or 10 g) were computed by the 3D-Spline interpolation algorithm. The 3D-Spline is composed of three one dimensional splines with the "Not a knot"-condition (in x, y and z-directions). The volume was integrated with the trapezoidal-algorithm. One thousand points (10 x 10 x 10) were interpolated to calculate the averages.

All neighboring volumes were evaluated until no neighboring volume with a higher average value was found.

Step 4: Re-measurement of the SAR value at the same location as in Step 1. If the value changed by more than 5%, the evaluation was repeated.

## CONDUCTED OUTPUT POWER MEASUREMENT

### Provision Applicable

The measured peak output power should be greater and within 5% than EMI measurement.

### Test Procedure

The RF output of the transmitter was connected to the input of the EMI Test Receiver through Connector.

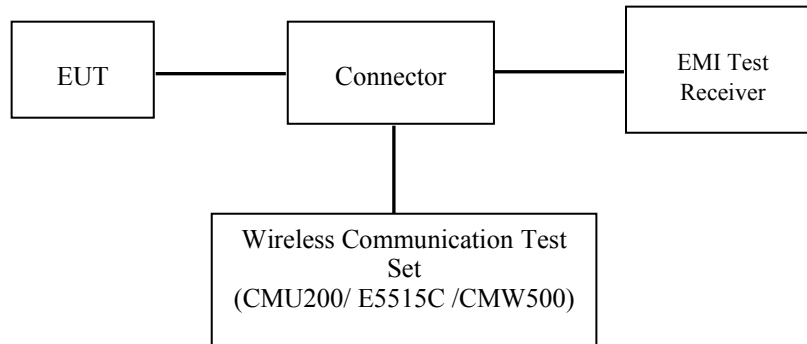

### GSM/WCDMA/LTE

### Radio Configuration

The power measurement was configured by the Wireless Communication Test Set.

### GSM/GPRS/EGPRS

Function: Menu select > GSM Mobile Station > GSM 850/1900

Press Connection control to choose the different menus

Press RESET > choose all the reset all settings

Connection Press Signal Off to turn off the signal and change settings

Network Support > GSM + GPRS or GSM + EGSM

Main Service > Packet Data

Service selection > Test Mode A – Auto Slot Config. off

MS Signal Press Slot Config Bottom on the right twice to select and change the number of time slots and power setting

> Slot configuration > Uplink/Gamma

> 33 dBm for GPRS 850

> 30 dBm for GPRS 1900

> 27 dBm for EGPRS 850

> 26 dBm for EGPRS 1900

BS Signal Enter the same channel number for TCH channel (test channel) and BCCH channel

Frequency Offset > + 0 Hz

Mode > BCCH and TCH

BCCH Level > -85 dBm (May need to adjust if link is not stable)

BCCH Channel > choose desired test channel [Enter the same channel number for TCH channel (test channel) and BCCH channel]

Channel Type > Off

P0 > 4 dB

Slot Config > Unchanged (if already set under MS signal)

TCH > choose desired test channel

Hopping > Off

Main Timeslot > 3

Network Coding Scheme > CS4 (GPRS) and MCS5 (EGPRS)

Bit Stream > 2E9-1 PSR Bit Stream

AF/RF Enter appropriate offsets for Ext. Att. Output and Ext. Att. Input

Connection Press Signal on to turn on the signal and change settings.

**WCDMA Release 99**

The following tests were conducted according to the test requirements outlines in section 5.2 of the 3GPP TS34.121-1 specification. The EUT has a nominal maximum output power of 24dBm (+1.7/-3.7).

<b>WCDMA General Settings</b>	Loopback Mode	Test Mode 1
	Rel99 RMC	12.2kbps RMC
	Power Control Algorithm	Algorithm2
	$\beta_c/\beta_d$	8/15

**HSDPA**

The following tests were conducted according to the test requirements outlines in section 5.2 of the 3GPP TS34.121-1 specification.

	Mode	HSDPA	HSDPA	HSDPA	HSDPA
	Subset	1	2	3	4
<b>WCDMA General Settings</b>	Loopback Mode	Test Mode 1			
	Rel99 RMC	12.2kbps RMC			
	HSDPA FRC	H-Set1			
	Power Control Algorithm	Algorithm2			
	$\beta_c$	2/15	12/15	15/15	15/15
	$\beta_d$	15/15	15/15	8/15	4/15
	$\beta_d(SF)$	64			
	$\beta_c/\beta_d$	2/15	12/15	15/8	15/4
	$\beta_{hs}$	4/15	24/15	30/15	30/15
MPR(dB)	0	0	0.5	0.5	
<b>HSDPA Specific Settings</b>	DACK	8			
	DNAK	8			
	DCQI	8			
	Ack-Nack repetition factor	3			
	CQI Feedback	4ms			
	CQI Repetition Factor	2			
	$A_{hs}=\beta_{hs}/\beta_c$	30/15			



**HSUPA**

The following tests were conducted according to the test requirements outlines in section 5.2 of the 3GPP TS34.121-1 specification.

	<b>Mode</b>	<b>HSUPA</b>	<b>HSUPA</b>	<b>HSUPA</b>	<b>HSUPA</b>	<b>HSUPA</b>
	<b>Subset</b>	<b>1</b>	<b>2</b>	<b>3</b>	<b>4</b>	<b>5</b>
<b>WCDMA General Settings</b>	Loopback Mode	Test Mode 1				
	Rel99 RMC	12.2kbps RMC				
	HSDPA FRC	H-Set1				
	HSUPA Test	HSUPA Loopback				
	Power Control Algorithm	Algorithm2				
	$\beta_c$	11/15	6/15	15/15	2/15	15/15
	$\beta_d$	15/15	15/15	9/15	15/15	0
	$\beta_{cc}$	209/225	12/15	30/15	2/15	5/15
	$\beta_c / \beta_d$	11/15	6/15	15/9	2/15	-
	$\beta_{hs}$	22/15	12/15	30/15	4/15	5/15
	CM(dB)	1.0	3.0	2.0	3.0	1.0
MPR(dB)	0	2	1	2	0	
<b>HSDPA Specific Settings</b>	DACK	8				
	DNAK	8				
	DCQI	8				
	Ack-Nack repetition factor	3				
	CQI Feedback	4ms				
	CQI Repetition Factor	2				
	$A_{hs} = \beta_{hs} / \beta_c$	30/15				
<b>HSUPA Specific Settings</b>	DE-DPCCH	6	8	8	5	7
	DHARQ	0	0	0	0	0
	AG Index	20	12	15	17	21
	ETFCI	75	67	92	71	81
	Associated Max UL Data Rate kbps	242.1	174.9	482.8	205.8	308.9
	Reference E_FCIs	E-TFCI 11 E E-TFCI PO 4 E-TFCI 67 E-TFCI PO 18 E-TFCI 71 E-TFCI PO23 E-TFCI 75 E-TFCI PO26 E-TFCI 81 E-TFCI PO 27	E-TFCI 11 E-TFCI PO4 E-TFCI 92 E-TFCI PO 18	E-TFCI 11 E-TFCI PO4 E-TFCI 92 E-TFCI PO 18	E-TFCI 11 E E-TFCI PO 4 E-TFCI 67 E-TFCI PO 18 E-TFCI 71 E-TFCI PO23 E-TFCI 75 E-TFCI PO26 E-TFCI 81 E-TFCI PO 27	

**HSPA+**

Sub-test	$\beta_c$ (Note3)	$\beta_d$	$\beta_{HS}$ (Note1)	$\beta_{ec}$	$\beta_{ed}$ (2xSF2) (Note 4)	$\beta_{ed}$ (2xSF4) (Note 4)	CM (dB) (Note 2)	MPR (dB) (Note 2)	AG Index (Note 4)	E-TFCI (Note 5)	E-TFCI (boost)
1	1	0	30/15	30/15	$\beta_{ed1}$ : 30/15 $\beta_{ed2}$ : 30/15	$\beta_{ed3}$ : 24/15 $\beta_{ed4}$ : 24/15	3.5	2.5	14	105	105

Note 1:  $\Delta_{ACK}, \Delta_{NACK}$  and  $\Delta_{CQI} = 30/15$  with  $\beta_{hs} = 30/15 * \beta_c$ .

Note 2: CM = 3.5 and the MPR is based on the relative CM difference, MPR = MAX(CM-1,0).

Note 3: DPDCH is not configured, therefore the  $\beta_c$  is set to 1 and  $\beta_d = 0$  by default.

Note 4:  $\beta_{ed}$  can not be set directly; it is set by Absolute Grant Value.

Note 5: All the sub-tests require the UE to transmit 2SF2+2SF4 16QAM EDCH and they apply for UE using E-DPDCH category 7. E-DCH TTI is set to 2ms TTI and E-DCH table index = 2. To support these E-DCH configurations DPDCH is not allocated. The UE is signalled to use the extrapolation algorithm.

The following tests were conducted according to the test requirements in Table C.11.1.4 of 3GPP TS 34.121-1

**DC-HSDPA**

The following tests were conducted according to the test requirements in Table C.8.1.12 of 3GPP TS 34.121-1

**Table C.8.1.12: Fixed Reference Channel H-Set 12**

Parameter	Unit	Value
Nominal Avg. Inf. Bit Rate	kbps	60
Inter-TTI Distance	TTI's	1
Number of HARQ Processes	Processes	6
Information Bit Payload ( $N_{INF}$ )	Bits	120
Number Code Blocks	Blocks	1
Binary Channel Bits Per TTI	Bits	960
Total Available SML's in UE	SML's	19200
Number of SML's per HARQ Proc.	SML's	3200
Coding Rate		0.15
Number of Physical Channel Codes	Codes	1
Modulation		QPSK
<p>Note 1: The RMC is intended to be used for DC-HSDPA mode and both cells shall transmit with identical parameters as listed in the table.</p> <p>Note 2: Maximum number of transmission is limited to 1, i.e., retransmission is not allowed. The redundancy and constellation version 0 shall be used.</p>		

**FDD-LTE**

For UE Power Class 1 and 3, the allowed Maximum Power Reduction (MPR) for the maximum output power in Table 6.2.2-1 due to higher order modulation and transmit bandwidth configuration (resource blocks) is specified in Table 6.2.3-1.

**Table 6.2.3-1: Maximum Power Reduction (MPR) for Power Class 1 and 3**

Modulation	Channel bandwidth / Transmission bandwidth ( $N_{RB}$ )						MPR (dB)
	1.4 MHz	3.0 MHz	5 MHz	10 MHz	15 MHz	20 MHz	
QPSK	> 5	> 4	> 8	> 12	> 16	> 18	≤ 1
16 QAM	≤ 5	≤ 4	≤ 8	≤ 12	≤ 16	≤ 18	≤ 1
16 QAM	> 5	> 4	> 8	> 12	> 16	> 18	≤ 2

For UE Power Class 1 and 3 the specific requirements and identified sub clauses are specified in Table 6.2.4-1 along with the allowed A-MPR values that may be used to meet these requirements. The allowed A-MPR values specified below in Table 6.2.4-1 to 6.2.4-15 are in addition to the allowed MPR requirements specified in sub clause 6.2.3.

**Table 6.2.4-1: Additional Maximum Power Reduction (A-MPR)**

Network Signalling value	Requirements (subclause)	E-UTRA Band	Channel bandwidth (MHz)	Resources Blocks ( $N_{RB}$ )	A-MPR (dB)
NS_01	6.6.2.1.1	Table 5.5-1	1.4, 3, 5, 10, 15, 20	Table 5.6-1	N/A
NS_03	6.6.2.2.1	2, 4, 10, 23, 25, 35, 36	3	>5	≤ 1
			5	>6	≤ 1
			10	>6	≤ 1
			15	>8	≤ 1
NS_04	6.6.2.2.2	41	20	>10	≤ 1
			5	>6	≤ 1
NS_05	6.6.3.3.1	1	10, 15, 20	≥ 50	≤ 1
NS_06	6.6.2.2.3	12, 13, 14, 17	1.4, 3, 5, 10	Table 5.6-1	N/A
NS_07	6.6.2.2.3 6.6.3.3.2	13	10	Table 6.2.4-2	
NS_08	6.6.3.3.3	19	10, 15	> 44	≤ 3
NS_09	6.6.3.3.4	21	10, 15	> 40	≤ 1
				> 55	≤ 2
NS_10		20	15, 20	Table 6.2.4-3	
NS_11	6.6.2.2.1	23	1.4, 3, 5, 10, 15, 20	Table 6.2.4-5	
NS_12	6.6.3.3.5	26	1.4, 3, 5	Table 6.2.4-6	
NS_13	6.6.3.3.6	26	5	Table 6.2.4-7	
NS_14	6.6.3.3.7	26	10, 15	Table 6.2.4-8	
NS_15	6.6.3.3.8	26	1.4, 3, 5, 10, 15	Table 6.2.4-9 Table 6.2.4-10	
NS_16	6.6.3.3.9	27	3, 5, 10	Table 6.2.4-11, Table 6.2.4-12, Table 6.2.4-13	
NS_17	6.6.3.3.10	28	5, 10	Table 5.6-1	N/A
NS_18	6.6.3.3.11	28	5	≥ 2	≤ 1
			10, 15, 20	≥ 1	≤ 4
NS_19	6.6.3.3.12	44	10, 15, 20	Table 6.2.4-14	
NS_20	6.2.2 6.6.2.2.1 6.6.3.2	23	5, 10, 15, 20	Table 6.2.4-15	
...					
NS_32	-	-	-	-	-

**TDD-LTE**

3GPP TS 36.211 section 4.2 for Type 2 Frame Structure and Table 4.2-2 for uplink-downlink configurations and Table 4.2-1 for Special subframe configurations.

Table 4.2-1: Configuration of special subframe (lengths of DwPTS/GP/UpPTS).

Special subframe configuration	Normal cyclic prefix in downlink				Extended cyclic prefix in downlink		
	DwPTS	UpPTS		DwPTS	UpPTS		
		Normal cyclic prefix in uplink	Extended cyclic prefix in uplink		Normal cyclic prefix in uplink	Extended cyclic prefix in uplink	
0	$6592 \cdot T_s$	$2192 \cdot T_s$	$2560 \cdot T_s$	$7680 \cdot T_s$	$2192 \cdot T_s$	$2560 \cdot T_s$	
1	$19760 \cdot T_s$			$20480 \cdot T_s$			
2	$21952 \cdot T_s$			$23040 \cdot T_s$			
3	$24144 \cdot T_s$			$25600 \cdot T_s$			
4	$26336 \cdot T_s$			$7680 \cdot T_s$			
5	$6592 \cdot T_s$	$4384 \cdot T_s$	$5120 \cdot T_s$	$20480 \cdot T_s$	$4384 \cdot T_s$	$5120 \cdot T_s$	
6	$19760 \cdot T_s$			$23040 \cdot T_s$			
7	$21952 \cdot T_s$			$12800 \cdot T_s$			
8	$24144 \cdot T_s$			-			
9	$13168 \cdot T_s$			-			

Table 4.2-2: Uplink-downlink configurations.

Uplink-downlink configuration	Downlink-to-Uplink Switch-point periodicity	Subframe number									
		0	1	2	3	4	5	6	7	8	9
0	5 ms	D	S	U	U	U	D	S	U	U	U
1	5 ms	D	S	U	U	D	D	S	U	U	D
2	5 ms	D	S	U	D	D	D	S	U	D	D
3	10 ms	D	S	U	U	U	D	D	D	D	D
4	10 ms	D	S	U	U	D	D	D	D	D	D
5	10 ms	D	S	U	D	D	D	D	D	D	D
6	5 ms	D	S	U	U	U	D	S	U	U	D

**Calculated Duty Cycle**

Uplink-Downlink Configuration	Downlink-to-Uplink Switch-point Periodicity	Subframe Number										Calculated Duty Cycle (%)
		0	1	2	3	4	5	6	7	8	9	
0	5 ms	D	S	U	U	U	D	S	U	U	U	63.33
1	5 ms	D	S	U	U	D	D	S	U	U	D	43.33
2	5 ms	D	S	U	D	D	D	S	U	D	D	23.33
3	10 ms	D	S	U	U	U	D	D	D	D	D	31.67
4	10 ms	D	S	U	U	D	D	D	D	D	D	21.67
5	10 ms	D	S	U	D	D	D	D	D	D	D	11.67
6	5 ms	D	S	U	U	U	D	S	U	U	D	53.33

Calculated Duty Cycle = Extended cyclic prefix in uplink x (T<sub>s</sub>) x # of S + # of U

Example for Calculated Duty Cycle for Uplink-Downlink Configuration 0:  
 Calculated Duty Cycle =  $5120 \times [1/(15000 \times 2048)] \times 2 + 6 \text{ ms} = 63.33\%$   
 where  
 T<sub>s</sub> = 1/(15000 x 2048) seconds

**Maximum Target Output Power**

<b>Max Target Power(dBm)</b>			
<b>Mode/Band</b>	<b>Channel</b>		
	<b>Low</b>	<b>Middle</b>	<b>High</b>
GPRS 850 1 TX Slot	30.6	30.6	30.6
GPRS 850 2 TX Slot	30.2	30.2	30.2
GPRS 850 3 TX Slot	28.6	28.6	28.6
GPRS 850 4 TX Slot	26.6	26.6	26.6
EDGE 850 1 TX Slot	25.5	25.5	25.5
EDGE 850 2 TX Slot	24.1	24.1	24.1
GPRS1900 1 TX Slot	30	30	30
GPRS1900 2 TX Slot	29.8	29.8	29.8
GPRS1900 3 TX Slot	28.5	28.5	28.5
GPRS1900 4 TX Slot	26.7	26.7	26.7
EDGE1900 1 TX Slot	25.5	25.5	25.5
EDGE1900 2 TX Slot	23.6	23.6	23.6
WCDMA Band 2	22.8	22.8	22.8
HSDPA	22	22	22
HSUPA	21.2	21.2	21.2
DC-HSDPA	21.6	21.6	21.6
HSPA+	21.6	21.6	21.6
WCDMA Band 4	23.7	23.7	23.7
HSDPA	23.2	23.2	23.2
HSUPA	21.2	21.2	21.2
DC-HSDPA	22.7	22.7	22.7
HSPA+	23.1	23.1	23.1
WCDMA Band 5	21.7	21.7	21.7
HSDPA	20.6	20.6	20.6
HSUPA	20.2	20.2	20.2
DC-HSDPA	20.6	20.6	20.6
HSPA+	20.6	20.6	20.6
LTE Band 2	22.7	22.7	22.7
LTE Band 4	22.1	22.1	22.1
LTE Band 5	22.4	22.4	22.4
LTE Band 7	22.2	22.2	22.2
LTE Band 12	22.6	22.6	22.6
LTE Band 13	22.5	22.5	22.5
LTE Band 17	21.7	21.7	21.7
LTE Band 26	22.4	22.4	22.4
LTE Band 38	23.1	23.1	23.1
LTE Band 40	17	17	17
LTE Band 41	23.1	23.1	23.1

Max Target Power(dBm)			
Mode/Band	Channel		
	Low	Middle	High
WLAN 2.4G(802.11b)	19.2	19.2	19.2
WLAN 2.4G(802.11g)	16	16	16
WLAN 2.4G(802.11n HT20)	16	16	16
WLAN 2.4G(802.11n HT40)	16	16	16
Bluetooth BDR/EDR	10.5	10.5	10.5
Bluetooth LE	0	0	0

**Test Results:**

**GPRS:**

Band	Channel No.	Frequency (MHz)	RF Output Power (dBm)			
			1 slot	2 slots	3 slots	4 slots
GSM 850	128	824.2	30.39	30.10	28.29	26.29
	190	836.6	<b>30.49</b>	30.11	28.38	26.49
	251	848.8	30.40	30.08	28.50	26.52
PCS 1900	512	1850.2	29.57	29.57	28.15	26.43
	661	1880	<b>29.87</b>	29.69	28.20	26.47
	810	1909.8	29.85	29.65	28.36	26.56

**EDGE:**

Band	Channel No.	Frequency (MHz)	RF Output Power (dBm)	
			1 slot	2 slots
GSM 850	128	824.2	25.32	23.86
	190	836.6	25.27	23.93
	251	848.8	25.42	24.01
PCS 1900	512	1850.2	25.16	23.29
	661	1880	25.16	23.20
	810	1909.8	25.35	23.46

For SAR, the time based average power is relevant, the difference in between depends on the duty cycle of the TDMA signal.

Number of Time slot	1	2	3	4
Duty Cycle	1:8	1:4	1:2.66	1:2
Time based Ave. power compared to slotted Ave. power	-9 dB	-6 dB	-4.25 dB	-3 dB
Crest Factor	8	4	2.66	2

**The time based average power for GPRS**

Band	Channel No.	Frequency (MHz)	Time based average Power (dBm)			
			1 slot	2 slot	3 slots	4 slots
GSM 850	128	824.2	21.39	24.1	24.04	23.29
	190	836.6	21.49	24.11	24.13	23.49
	251	848.8	21.4	24.08	<b>24.25</b>	23.52
PCS 1900	512	1850.2	20.57	23.57	23.9	23.43
	661	1880	20.87	23.69	23.95	23.47
	810	1909.8	20.85	23.65	<b>24.11</b>	23.56

**The time based average power for EDGE**

Band	Channel No.	Frequency (MHz)	Time based average Power (dBm)	
			1 slot	2 slot
GSM 850	128	824.2	16.32	17.86
	190	836.6	16.27	17.93
	251	848.8	16.42	18.01
PCS 1900	512	1850.2	16.16	17.29
	661	1880	16.16	17.2
	810	1909.8	16.35	17.46

**Note:**

1. Rohde & Schwarz Radio Communication Tester (CMU200) was used for the measurement of GSM peak and average output power for active timeslots.
2. For GSM voice, 1 timeslot has been activated with power level 5 (850 MHz band) and 0 (1900 MHz band).
3. For GPRS, 1, 2, 3 and 4 timeslots has been activated separately with power level 3(850 MHz band) and 3(1900 MHz band).
4. According to KDB941225D01-SAR for EGPRS mode are not required when the source-based time-averaged output power for data mode is lower than that in the normal GPRS mode.

**WCDMA:**

**Results (12.2kbps RMC)**

Band	Frequency (MHz)	RF Output Power (dBm)
WCDMA Band 2	1852.4	<b>22.74</b>
	1880	22.58
	1907.6	22.46
WCDMA Band 4	1712.4	<b>23.61</b>
	1732.6	23.41
	1752.6	23.52
WCDMA Band 5	826.4	<b>21.64</b>
	836.6	21.52
	846.6	21.59

**Results (HSDPA)**

Band	Frequency (MHz)	RF Output Power (dBm)			
		Subset 1	Subset 2	Subset 3	Subset 4
WCDMA Band 2	1852.4	21.55	21.23	20.95	20.68
	1880	21.38	21.22	21.86	21.57
	1907.6	21.39	21.09	20.85	20.35
WCDMA Band 4	1712.4	23.09	22.66	22.29	22.11
	1732.6	21.81	21.58	21.28	20.92
	1752.6	22.35	21.94	21.79	21.52
WCDMA Band 5	826.4	20.45	20.18	20.11	19.87
	836.6	20.44	20.10	19.88	19.69
	846.6	20.38	20.09	19.87	19.82

**Results (HSUPA)**

Band	Frequency (MHz)	RF Output Power (dBm)				
		Subset 1	Subset 2	Subset 3	Subset 4	Subset 5
WCDMA Band 2	1852.4	21.08	20.79	20.46	20.28	19.97
	1880	20.93	20.55	20.32	20.08	19.76
	1907.6	20.97	20.50	20.12	19.82	19.63
WCDMA Band 4	1712.4	21.11	20.83	20.50	20.28	19.85
	1732.6	20.84	20.73	20.50	20.03	19.89
	1752.6	20.52	20.13	19.95	19.72	19.59
WCDMA Band 5	826.4	20.11	19.73	19.62	19.52	19.40
	836.6	19.92	19.65	19.38	19.27	18.97
	846.6	19.96	19.92	19.59	19.40	19.08

**Results (DC-HSDPA):**

Band	Frequency (MHz)	RF Output Power (dBm)			
		Subset 1	Subset 2	Subset 3	Subset 4
WCDMA Band 2	1852.4	21.46	21.15	20.73	20.46
	1880	21.43	21.07	20.73	20.38
	1907.6	21.27	21.01	20.77	20.64
WCDMA Band 4	1712.4	22.60	22.19	21.95	21.64
	1732.6	21.68	21.26	20.82	20.63
	1752.6	22.09	21.84	21.51	21.05
WCDMA Band 5	826.4	20.47	20.03	19.86	19.60
	836.6	20.21	20.03	19.90	19.54
	846.6	20.31	19.99	19.75	19.66



**Results (HSPA+)**

<b>Band</b>	<b>Frequency (MHz)</b>	<b>RF Output Power (dBm)</b>
WCDMA Band 2	1852.4	21.43
	1880	21.48
	1907.6	21.35
WCDMA Band 4	1712.4	22.97
	1732.6	21.90
	1752.6	22.19
WCDMA Band 5	826.4	20.47
	836.6	20.38
	846.6	20.43

**Note:**

1. The default test configuration is to measure SAR with an established radio link between the EUT and a communication test set using a 12.2 kbps RMC (reference measurement Channel) Configured in Test Loop Model 1.
2. KDB 941225 D01-Body SAR is not required for HSDPA/HSUPA/DC-HSDPA/HSPA+ when the maximum average output of each RF channel is less than  $\frac{1}{4}$  dB higher than measured 12.2kbps RMC or the maximum SAR for 12.2kbps RMC is < 75% of SAR limit.

**LTE Band 2:**

Test Bandwidth	Test Modulation	Resource Block & RB offset	Target MPR	Meas MPR	Low Channel (dBm)	Middle Channel (dBm)	High Channel (dBm)
1.4M	QPSK	1#0	0	0	21.76	22.04	19.88
		1#3	0	0	22.22	22.32	22.28
		1#5	0	0	21.91	22.35	22.18
		3#0	1	1	21.93	21.85	21.77
		3#3	1	1	22.16	22.08	22.00
		6#0	1	1	21.16	21.02	21.06
	16-QAM	1#0	1	1	20.71	21.13	21.48
		1#3	1	1	20.87	21.32	21.15
		1#5	1	1	20.69	21.11	21.08
		3#0	2	2	21.05	21.21	20.91
		3#3	2	2	21.24	21.25	21.16
		6#0	2	2	20.10	19.81	19.68
3M	QPSK	1#0	0	0	21.94	22.27	21.98
		1#8	0	0	21.90	22.29	21.74
		1#14	0	0	22.13	22.40	22.12
		6#0	1	1	21.11	21.12	21.04
		6#9	1	1	21.13	21.19	20.99
		15#0	1	1	21.19	20.98	20.95
	16-QAM	1#0	1	1	21.38	21.81	21.00
		1#8	1	1	21.31	21.35	20.86
		1#14	1	1	21.43	21.86	20.97
		6#0	2	2	19.98	20.27	19.84
		6#9	2	2	20.02	20.24	20.02
		15#0	2	2	20.10	20.15	20.15
5M	QPSK	1#0	0	0	21.86	22.00	22.22
		1#13	0	0	22.00	22.06	22.00
		1#24	0	0	22.07	22.19	21.74
		15#0	1	1	21.08	21.16	21.02
		15#10	1	1	21.10	21.09	21.01
		25#0	1	1	21.15	21.23	21.03
	16-QAM	1#0	1	1	20.64	21.41	20.83
		1#13	1	1	20.37	21.24	20.51
		1#24	1	1	20.41	21.35	20.72
		15#0	2	2	19.94	20.01	19.84
		15#10	2	2	20.01	20.15	19.86
		25#0	2	2	20.01	20.14	20.04

Test Bandwidth	Test Modulation	Resource Block & RB offset	Target MPR	Meas MPR	Low Channel (dBm)	Middle Channel (dBm)	High Channel (dBm)
10M	QPSK	1#0	0	0	21.88	22.26	22.21
		1#25	0	0	22.27	22.25	22.20
		1#49	0	0	<b>22.60</b>	22.42	21.60
		25#0	1	1	21.11	21.10	21.13
		25#25	1	1	21.14	21.28	21.18
		50#0	1	1	21.28	21.19	21.23
	16-QAM	1#0	1	1	21.50	21.60	21.18
		1#25	1	1	21.78	21.52	21.25
		1#49	1	1	21.59	21.88	20.54
		25#0	2	2	20.29	20.12	20.43
		25#25	2	2	20.31	20.08	20.23
		50#0	2	2	20.26	20.41	20.13
15M	QPSK	1#0	0	0	22.19	22.19	21.87
		1#38	0	0	22.01	22.14	21.88
		1#74	0	0	22.34	22.15	21.14
		36#0	1	1	21.13	21.23	21.11
		36#39	1	1	21.32	21.30	21.02
		75#0	1	1	21.29	21.08	21.06
	16-QAM	1#0	1	1	21.46	21.48	21.07
		1#38	1	1	21.55	21.63	21.18
		1#74	1	1	21.56	21.35	20.47
		36#0	2	2	19.96	20.20	20.15
		36#39	2	2	20.23	19.98	20.06
		75#0	2	2	20.18	20.16	19.92
20M	QPSK	1#0	0	0	21.98	22.17	21.80
		1#50	0	0	22.55	22.46	22.56
		1#99	0	0	22.29	22.12	22.18
		50#0	1	1	22.36	22.16	22.33
		50#50	1	1	22.41	22.29	22.38
		100#0	1	1	22.32	22.35	21.15
	16-QAM	1#0	1	1	21.27	21.31	21.42
		1#50	1	1	21.72	21.18	22.32
		1#99	1	1	21.71	21.35	20.83
		50#0	2	2	20.14	20.26	20.18
		50#50	2	2	20.41	20.27	20.07
		100#0	2	2	20.45	20.23	20.38

**LTE Band 4:**

Test Bandwidth	Test Modulation	Resource Block & RB offset	Target MPR	Meas MPR	Low Channel (dBm)	Middle Channel (dBm)	High Channel (dBm)
1.4M	QPSK	1#0	0	0	21.60	19.54	21.35
		1#3	0	0	21.54	21.56	21.78
		1#5	0	0	21.47	21.66	21.91
		3#0	1	1	21.62	21.65	21.35
		3#3	1	1	21.61	21.80	21.55
		6#0	1	1	20.59	20.78	20.50
	16-QAM	1#0	1	1	20.91	20.95	20.65
		1#3	1	1	21.15	21.01	20.38
		1#5	1	1	20.86	21.24	20.42
		3#0	2	2	20.92	20.71	20.59
		3#3	2	2	20.65	20.54	20.68
		6#0	2	2	19.48	19.51	19.62
3M	QPSK	1#0	0	0	21.65	21.50	21.33
		1#8	0	0	21.66	21.56	21.32
		1#14	0	0	21.77	21.72	21.70
		6#0	1	1	20.67	20.75	20.41
		6#9	1	1	20.65	20.72	20.58
		15#0	1	1	20.76	20.69	20.53
	16-QAM	1#0	1	1	20.92	21.15	20.53
		1#8	1	1	20.67	21.25	20.77
		1#14	1	1	20.95	21.36	20.79
		6#0	2	2	19.53	19.73	19.24
		6#9	2	2	19.57	19.76	19.40
		15#0	2	2	19.78	19.92	19.57
5M	QPSK	1#0	0	0	21.44	21.47	21.65
		1#13	0	0	21.67	21.58	21.50
		1#24	0	0	21.47	21.64	21.55
		15#0	1	1	20.71	20.70	20.25
		15#10	1	1	20.74	20.77	20.55
		25#0	1	1	20.68	20.59	20.47
	16-QAM	1#0	1	1	19.91	20.32	20.83
		1#13	1	1	20.01	20.27	20.63
		1#24	1	1	19.57	20.27	20.91
		15#0	2	2	19.58	19.55	19.36
		15#10	2	2	19.69	19.70	19.46
		25#0	2	2	19.68	19.71	19.55

Test Bandwidth	Test Modulation	Resource Block & RB offset	Target MPR	Meas MPR	Low Channel (dBm)	Middle Channel (dBm)	High Channel (dBm)
10M	QPSK	1#0	0	0	21.35	21.41	21.54
		1#25	0	0	21.34	21.38	21.75
		1#49	0	0	21.32	21.46	21.70
		25#0	1	1	20.56	20.66	20.56
		25#25	1	1	20.60	20.71	20.40
		50#0	1	1	20.50	20.57	20.45
	16-QAM	1#0	1	1	20.85	21.24	20.39
		1#25	1	1	20.78	21.61	20.15
		1#49	1	1	20.66	21.83	20.25
		25#0	2	2	19.82	19.67	19.71
		25#25	2	2	19.72	19.81	19.48
		50#0	2	2	19.64	19.52	19.41
15M	QPSK	1#0	0	0	21.54	21.38	21.38
		1#38	0	0	21.31	21.65	21.47
		1#74	0	0	21.60	21.53	21.62
		36#0	1	1	20.77	20.57	20.57
		36#39	1	1	20.60	20.58	20.35
		75#0	1	1	20.54	20.60	20.40
	16-QAM	1#0	1	1	20.89	21.16	20.91
		1#38	1	1	20.65	21.82	20.45
		1#74	1	1	20.45	21.25	20.52
		36#0	2	2	19.63	19.64	19.39
		36#39	2	2	19.52	19.67	19.35
		75#0	2	2	19.69	19.52	19.51
20M	QPSK	1#0	0	0	21.51	21.48	21.90
		1#50	0	0	21.95	<b>22.02</b>	21.81
		1#99	0	0	21.88	21.73	21.74
		50#0	1	1	21.76	21.72	21.67
		50#50	1	1	21.77	21.83	21.61
		100#0	1	1	21.68	21.85	21.62
	16-QAM	1#0	1	1	21.63	20.85	21.71
		1#50	1	1	21.12	20.84	21.86
		1#99	1	1	21.38	20.86	21.28
		50#0	2	2	19.78	19.64	19.67
		50#50	2	2	19.60	19.79	19.46
		100#0	2	2	19.82	19.66	19.66

**LTE Band 5:**

Test Bandwidth	Test Modulation	Resource Block & RB offset	Target MPR	Meas MPR	Low Channel (dBm)	Middle Channel (dBm)	High Channel (dBm)
1.4M	QPSK	1#0	0	0	21.62	21.67	19.84
		1#3	0	0	21.64	21.91	22.05
		1#5	0	0	21.76	21.89	21.69
		3#0	1	1	21.72	21.87	21.79
		3#3	1	1	21.73	21.76	21.89
		6#0	1	1	20.76	20.82	21.04
	16-QAM	1#0	1	1	20.95	20.46	20.53
		1#3	1	1	21.45	20.55	20.80
		1#5	1	1	21.35	20.53	20.58
		3#0	2	2	20.83	20.81	20.96
		3#3	2	2	20.75	20.80	21.11
		6#0	2	2	19.80	19.85	20.05
3M	QPSK	1#0	0	0	21.55	21.58	22.06
		1#8	0	0	21.62	21.71	22.17
		1#14	0	0	22.02	21.90	<b>22.25</b>
		6#0	1	1	20.81	20.83	20.73
		6#9	1	1	20.94	20.86	20.97
		15#0	1	1	20.72	20.87	20.84
	16-QAM	1#0	1	1	20.25	20.95	21.35
		1#8	1	1	20.49	20.91	21.42
		1#14	1	1	20.37	20.90	21.91
		6#0	2	2	19.88	19.72	19.98
		6#9	2	2	19.75	19.63	19.87
		15#0	2	2	19.89	19.95	19.61
5M	QPSK	1#0	0	0	21.58	21.74	21.94
		1#13	0	0	21.73	21.83	21.68
		1#24	0	0	21.80	21.52	21.58
		15#0	1	1	20.93	20.69	20.85
		15#10	1	1	20.96	20.74	20.98
		25#0	1	1	20.77	20.86	20.99
	16-QAM	1#0	1	1	20.16	21.00	21.05
		1#13	1	1	20.28	21.25	20.29
		1#24	1	1	20.42	21.09	20.44
		15#0	2	2	19.86	19.65	19.75
		15#10	2	2	19.86	19.47	19.88
		25#0	2	2	19.79	19.50	20.03

Test Bandwidth	Test Modulation	Resource Block & RB offset	Target MPR	Meas MPR	Low Channel (dBm)	Middle Channel (dBm)	High Channel (dBm)
10M	QPSK	1#0	0	0	21.73	21.65	21.76
		1#25	0	0	22.03	22.19	21.96
		1#49	0	0	21.78	22.19	21.75
		25#0	1	1	20.74	20.86	20.93
		25#25	1	1	21.82	21.89	21.71
		50#0	1	1	20.86	20.83	20.88
	16-QAM	1#0	1	1	21.47	20.85	21.14
		1#25	1	1	21.56	20.71	21.34
		1#49	1	1	21.71	20.39	21.28
		25#0	2	2	20.07	19.89	19.86
		25#25	2	2	19.80	20.02	20.11
		50#0	2	2	19.90	19.83	19.90

**LTE Band 7:**

Test Bandwidth	Test Modulation	Resource Block & RB offset	Target MPR	Meas MPR	Low Channel (dBm)	Middle Channel (dBm)	High Channel (dBm)
5M	QPSK	1#0	0	0	21.91	21.79	19.81
		1#13	0	0	21.91	21.72	22.01
		1#24	0	0	21.74	21.82	21.22
		15#0	1	1	20.90	20.94	20.85
		15#10	1	1	20.77	20.95	20.87
		25#0	1	1	20.78	20.88	20.92
	16-QAM	1#0	1	1	20.86	20.33	20.90
		1#13	1	1	20.74	20.43	20.67
		1#24	1	1	20.60	20.16	20.54
		15#0	2	2	19.89	19.98	19.90
		15#10	2	2	19.78	19.94	19.86
		25#0	2	2	19.67	20.02	19.86
10M	QPSK	1#0	0	0	21.46	21.77	21.85
		1#25	0	0	21.87	22.09	21.95
		1#49	0	0	21.36	22.07	20.84
		25#0	1	1	21.01	21.14	21.09
		25#25	1	1	20.96	21.11	21.17
		50#0	1	1	21.14	21.14	21.05
	16-QAM	1#0	1	1	20.77	21.54	21.32
		1#25	1	1	21.35	21.53	21.21
		1#49	1	1	20.82	21.48	20.23
		25#0	2	2	19.91	20.01	19.94
		25#25	2	2	19.92	20.12	20.14
		50#0	2	2	20.04	20.01	20.02
15M	QPSK	1#0	0	0	21.07	22.07	21.99
		1#38	0	0	21.61	21.80	22.10
		1#74	0	0	21.31	21.77	20.75
		36#0	1	1	21.08	21.11	21.21
		36#39	1	1	21.02	21.15	21.11
		75#0	1	1	21.05	20.96	20.91
	16-QAM	1#0	1	1	20.58	21.51	21.29
		1#38	1	1	21.19	21.95	20.92
		1#74	1	1	21.00	21.23	20.15
		36#0	2	2	20.16	20.06	19.93
		36#39	2	2	19.84	19.92	20.00
		75#0	2	2	19.85	20.09	19.87



Test Bandwidth	Test Modulation	Resource Block & RB offset	Target MPR	Meas MPR	Low Channel (dBm)	Middle Channel (dBm)	High Channel (dBm)
20M	QPSK	1#0	0	0	20.21	21.33	21.11
		1#50	0	0	21.97	<b>22.16</b>	22.01
		1#99	0	0	21.73	21.69	21.42
		50#0	1	1	21.75	21.81	21.68
		50#50	1	1	21.52	21.67	21.52
		100#0	1	1	21.76	21.65	21.58
	16-QAM	1#0	1	1	19.40	20.57	20.54
		1#50	1	1	20.78	20.88	21.65
		1#99	1	1	20.82	20.88	19.78
		50#0	2	2	20.16	20.09	20.19
		50#50	2	2	20.07	20.05	20.18
		100#0	2	2	19.99	20.09	20.00

**LTE Band 12:**

Test Bandwidth	Test Modulation	Resource Block & RB offset	Target MPR	Meas MPR	Low Channel (dBm)	Middle Channel (dBm)	High Channel (dBm)
1.4M	QPSK	1#0	0	0	22.23	20.39	20.35
		1#3	0	0	22.37	22.22	22.22
		1#5	0	0	22.33	22.26	22.17
		3#0	1	1	22.35	22.22	22.17
		3#3	1	1	22.28	22.25	22.12
		6#0	1	1	21.21	21.28	21.37
	16-QAM	1#0	1	1	21.57	20.90	21.55
		1#3	1	1	21.80	20.88	21.56
		1#5	1	1	21.76	20.91	21.55
		3#0	2	2	21.35	20.81	20.91
		3#3	2	2	21.26	21.38	20.83
		6#0	2	2	19.89	20.41	19.97
3M	QPSK	1#0	0	0	22.17	22.51	22.13
		1#8	0	0	22.16	<b>22.53</b>	22.31
		1#14	0	0	22.18	22.16	21.92
		6#0	1	1	21.24	21.31	21.18
		6#9	1	1	21.14	21.21	21.16
		15#0	1	1	21.37	21.29	21.21
	16-QAM	1#0	1	1	21.53	21.75	21.45
		1#8	1	1	21.29	21.87	21.39
		1#14	1	1	21.14	21.98	21.24
		6#0	2	2	20.00	20.70	20.19
		6#9	2	2	20.11	20.79	20.08
		15#0	2	2	20.36	20.48	20.14
5M	QPSK	1#0	0	0	21.88	22.22	22.18
		1#13	0	0	22.14	22.08	22.04
		1#24	0	0	21.87	21.97	22.09
		15#0	1	1	21.15	21.20	21.13
		15#10	1	1	21.29	21.36	21.06
		25#0	1	1	21.20	21.30	21.16
	16-QAM	1#0	1	1	20.63	21.52	20.82
		1#13	1	1	21.23	21.61	20.94
		1#24	1	1	20.48	21.34	19.95
		15#0	2	2	20.00	20.34	19.98
		15#10	2	2	19.78	20.47	19.98
		25#0	2	2	20.17	20.15	20.11

Test Bandwidth	Test Modulation	Resource Block & RB offset	Target MPR	Meas MPR	Low Channel (dBm)	Middle Channel (dBm)	High Channel (dBm)
10M	QPSK	1#0	0	0	22.00	22.20	22.40
		1#25	0	0	22.04	22.20	22.25
		1#49	0	0	22.40	22.35	22.27
		25#0	1	1	21.67	21.84	22.10
		25#25	1	1	21.92	22.21	21.81
		50#0	1	1	21.15	21.20	21.23
	16-QAM	1#0	1	1	21.35	21.55	20.85
		1#25	1	1	22.24	22.34	21.82
		1#49	1	1	20.86	21.52	20.64
		25#0	2	2	20.25	20.19	20.25
		25#25	2	2	20.32	20.06	20.34
		50#0	2	2	20.16	20.12	20.25

**LTE Band 13:**

Test Bandwidth	Test Modulation	Resource Block & RB offset	Target MPR	Meas MPR	Low Channel (dBm)	Middle Channel (dBm)	High Channel (dBm)
5M	QPSK	1#0	0	0	20.31	22.36	22.48
		1#13	0	0	22.27	22.25	<b>22.49</b>
		1#24	0	0	22.32	22.35	22.15
		15#0	1	1	21.50	21.49	21.25
		15#10	1	1	21.47	21.46	21.34
		25#0	1	1	21.30	21.49	21.29
	16-QAM	1#0	1	1	20.96	21.68	21.15
		1#13	1	1	20.94	21.65	21.17
		1#24	1	1	20.68	21.88	21.23
		15#0	2	2	20.37	20.06	20.23
		15#10	2	2	20.38	20.13	20.34
		25#0	2	2	20.47	20.25	20.19
10M	QPSK	1#0	0	0	/	22.35	/
		1#25	0	0	/	22.29	/
		1#49	0	0	/	22.37	/
		25#0	1	1	/	22.26	/
		25#25	1	1	/	21.97	/
		50#0	1	1	/	21.43	/
	16-QAM	1#0	1	1	/	21.53	/
		1#25	1	1	/	22.34	/
		1#49	1	1	/	21.76	/
		25#0	2	2	/	20.34	/
		25#25	2	2	/	20.13	/
		50#0	2	2	/	20.21	/

**LTE Band 17:**

Test Bandwidth	Test Modulation	Resource Block & RB offset	Target MPR	Meas MPR	Low Channel (dBm)	Middle Channel (dBm)	High Channel (dBm)
5M	QPSK	1#0	0	0	19.71	21.51	21.64
		1#13	0	0	21.62	21.44	21.63
		1#24	0	0	21.40	21.33	21.55
		15#0	1	1	20.68	20.68	20.60
		15#10	1	1	20.66	20.64	20.65
		25#0	1	1	20.71	20.54	20.53
	16-QAM	1#0	1	1	20.07	20.77	20.32
		1#13	1	1	19.85	21.04	20.48
		1#24	1	1	19.63	20.76	19.80
		15#0	2	2	19.63	19.74	19.72
		15#10	2	2	19.63	19.93	19.65
		25#0	2	2	19.84	19.64	19.66
10M	QPSK	1#0	0	0	21.63	21.36	21.53
		1#25	0	0	21.65	<b>21.67</b>	21.63
		1#49	0	0	21.66	21.42	21.40
		25#0	1	1	21.13	21.27	21.05
		25#25	1	1	21.21	21.53	21.39
		50#0	1	1	20.78	20.59	20.61
	16-QAM	1#0	1	1	21.39	20.33	20.78
		1#25	1	1	21.34	20.67	21.17
		1#49	1	1	21.17	20.26	20.41
		25#0	2	2	19.80	19.43	19.67
		25#25	2	2	19.71	19.67	19.83
		50#0	2	2	19.64	19.64	19.75

**LTE Band 26:**

Test Bandwidth	Test Modulation	Resource Block & RB offset	Target MPR	Meas MPR	Low Channel (dBm)	Middle Channel (dBm)	High Channel (dBm)
1.4M	QPSK	1#0	0	0	21.95	19.75	20.12
		1#3	0	0	22.25	21.95	21.91
		1#5	0	0	21.98	21.89	22.28
		3#0	1	1	21.93	22.20	21.98
		3#3	1	1	22.23	22.17	21.90
		6#0	1	1	20.96	20.95	21.10
	16-QAM	1#0	1	1	21.32	21.20	21.24
		1#3	1	1	21.49	21.56	21.56
		1#5	1	1	21.39	21.42	21.34
		3#0	2	2	21.00	21.39	21.01
		3#3	2	2	21.20	21.37	21.02
		6#0	2	2	20.01	20.54	20.08
3M	QPSK	1#0	0	0	22.05	21.92	21.92
		1#8	0	0	21.89	21.81	21.91
		1#14	0	0	22.00	22.03	21.90
		6#0	1	1	21.15	21.05	20.83
		6#9	1	1	20.93	21.04	20.82
		15#0	1	1	21.14	21.04	21.02
	16-QAM	1#0	1	1	21.28	21.14	20.67
		1#8	1	1	21.18	21.41	20.50
		1#14	1	1	21.05	22.16	20.48
		6#0	2	2	19.91	20.42	20.00
		6#9	2	2	19.76	19.95	19.83
		15#0	2	2	19.96	19.83	20.27
5M	QPSK	1#0	0	0	22.00	21.81	21.84
		1#13	0	0	21.90	21.99	22.02
		1#24	0	0	22.15	21.97	21.92
		15#0	1	1	21.08	20.90	20.92
		15#10	1	1	21.05	20.88	20.92
		25#0	1	1	21.06	20.99	21.04
	16-QAM	1#0	1	1	20.11	21.31	20.33
		1#13	1	1	20.28	21.33	19.83
		1#24	1	1	20.35	21.23	19.83
		15#0	2	2	20.04	19.96	20.12
		15#10	2	2	20.09	19.79	19.98
		25#0	2	2	20.41	19.79	20.08

Test Bandwidth	Test Modulation	Resource Block & RB offset	Target MPR	Meas MPR	Low Channel (dBm)	Middle Channel (dBm)	High Channel (dBm)
10M	QPSK	1#0	0	0	22.07	21.85	22.33
		1#25	0	0	22.27	22.09	22.09
		1#49	0	0	21.03	21.01	21.09
		25#0	1	1	20.96	21.10	21.04
		25#25	1	1	21.08	21.01	20.98
		50#0	1	1	20.89	21.74	20.91
	16-QAM	1#0	1	1	21.27	21.49	20.79
		1#25	1	1	21.41	21.74	20.50
		1#49	1	1	19.99	20.37	20.26
		25#0	2	2	20.08	20.13	20.10
		25#25	2	2	20.11	20.29	20.02
		50#0	2	2	22.21	22.08	21.83
15M	QPSK	1#0	0	0	22.14	21.75	21.90
		1#38	0	0	22.28	<b>22.35</b>	22.13
		1#74	0	0	20.93	21.07	21.03
		36#0	1	1	22.08	22.25	22.06
		36#39	1	1	21.90	21.84	21.64
		75#0	1	1	21.36	21.53	20.99
	16-QAM	1#0	1	1	20.77	21.34	20.38
		1#38	1	1	20.84	21.67	20.38
		1#74	1	1	19.93	20.34	19.96
		36#0	2	2	20.00	20.18	20.01
		36#39	2	2	20.13	20.13	20.02
		75#0	2	2	22.07	21.85	22.33

**LTE Band 38:**

Test Bandwidth	Test Modulation	Resource Block & RB offset	Target MPR	Meas MPR	Low Channel (dBm)	Middle Channel (dBm)	High Channel (dBm)
5M	QPSK	1#0	0	0	22.36	20.14	21.85
		1#13	0	0	22.32	22.12	22.13
		1#24	0	0	22.48	22.21	21.82
		15#0	1	1	21.41	21.36	21.09
		15#10	1	1	21.40	21.19	21.28
		25#0	1	1	21.50	21.18	21.15
	16-QAM	1#0	1	1	21.69	21.37	20.50
		1#13	1	1	21.82	21.43	20.65
		1#24	1	1	21.52	21.00	20.78
		15#0	2	2	20.41	20.24	20.33
		15#10	2	2	20.24	20.32	20.37
		25#0	2	2	20.22	20.20	20.47
10M	QPSK	1#0	0	0	22.49	22.31	22.19
		1#25	0	0	22.34	22.24	22.05
		1#49	0	0	22.33	22.14	22.01
		25#0	1	1	21.56	21.19	21.13
		25#25	1	1	21.62	21.43	21.14
		50#0	1	1	21.53	21.34	21.12
	16-QAM	1#0	1	1	21.68	21.47	21.21
		1#25	1	1	22.04	21.75	21.17
		1#49	1	1	21.60	21.56	21.29
		25#0	2	2	20.26	20.37	20.36
		25#25	2	2	20.42	20.40	20.11
		50#0	2	2	20.47	20.40	20.10
15M	QPSK	1#0	0	0	23.01	22.83	22.81
		1#38	0	0	22.96	22.74	22.74
		1#74	0	0	<b>23.06</b>	22.63	22.71
		36#0	1	1	22.05	21.75	21.91
		36#39	1	1	22.10	21.90	21.73
		75#0	1	1	21.88	21.83	21.81
	16-QAM	1#0	1	1	21.90	22.10	21.99
		1#38	1	1	22.39	21.58	21.77
		1#74	1	1	22.32	21.98	21.77
		36#0	2	2	21.01	20.54	20.72
		36#39	2	2	21.07	20.58	20.87
		75#0	2	2	21.13	20.88	20.79



Test Bandwidth	Test Modulation	Resource Block & RB offset	Target MPR	Meas MPR	Low Channel (dBm)	Middle Channel (dBm)	High Channel (dBm)
20M	QPSK	1#0	0	0	23.00	23.03	22.98
		1#50	0	0	22.85	22.84	23.05
		1#99	0	0	22.89	22.72	22.83
		50#0	1	1	22.84	22.91	22.89
		50#50	1	1	22.61	22.50	22.64
		100#0	1	1	22.67	22.45	22.83
	16-QAM	1#0	1	1	22.43	22.40	21.65
		1#50	1	1	22.61	22.35	21.57
		1#99	1	1	22.45	22.01	21.43
		50#0	2	2	20.84	20.80	20.85
		50#50	2	2	21.00	20.90	20.78
		100#0	2	2	21.08	20.88	20.75

**LTE Band 40(2305-2315MHz):**

Test Bandwidth	Test Modulation	Resource Block & RB offset	Target MPR	Meas MPR	Low Channel (dBm/5MHz)	Middle Channel (dBm/5MHz)	High Channel (dBm/5MHz)
5M	QPSK	1#0	0	0	16.72	16.67	16.45
		1#13	0	0	16.71	16.63	16.51
		1#24	0	0	16.44	16.56	16.46
		15#0	1	1	15.99	15.65	15.71
		15#10	1	1	15.87	15.74	15.73
		25#0	1	1	15.73	15.72	15.60
	16-QAM	1#0	1	1	15.97	15.62	15.19
		1#13	1	1	16.36	15.63	15.10
		1#24	1	1	16.19	15.43	15.23
		15#0	2	2	14.97	14.58	14.48
		15#10	2	2	14.74	14.47	14.42
		25#0	2	2	14.75	14.56	14.79
10M	QPSK	1#0	0	0	/	14.22	/
		1#25	0	0	/	14.13	/
		1#49	0	0	/	14.35	/
		25#0	1	1	/	13.76	/
		25#25	1	1	/	13.41	/
		50#0	1	1	/	13.15	/
	16-QAM	1#0	1	1	/	13.31	/
		1#25	1	1	/	13.26	/
		1#49	1	1	/	13.33	/
		25#0	2	2	/	12.86	/
		25#25	2	2	/	12.21	/
		50#0	2	2	/	12.38	/

Note: the device is a mobile station. For 5MHz mode, the channel power is equal to the test result in dBm/5MHz. For 10MHz mode, the channel power as below:

Test Bandwidth	Test Modulation	Resource Block & RB offset	Target MPR	Meas MPR	Middle Channel (dBm)
10M	QPSK	1#0	0	0	16.72
		1#25	0	0	16.66
		1#49	0	0	<b>16.89</b>
		25#0	1	1	16.73
		25#25	1	1	16.61
		50#0	1	1	16.65
	16-QAM	1#0	1	1	15.83
		1#25	1	1	15.47
		1#49	1	1	15.29
		25#0	2	2	14.58
		25#25	2	2	14.48
		50#0	2	2	14.60

**LTE Band 40(2350-2360MHz):**

Test Bandwidth	Test Modulation	Resource Block & RB offset	Target MPR	Meas MPR	Low Channel (dBm/5MHz)	Middle Channel (dBm/5MHz)	High Channel (dBm/5MHz)
5M	QPSK	1#0	0	0	16.70	16.53	16.76
		1#13	0	0	16.54	16.63	16.72
		1#24	0	0	16.70	16.70	16.65
		15#0	1	1	15.96	15.69	15.61
		15#10	1	1	15.82	15.58	15.73
		25#0	1	1	15.89	15.65	15.64
	16-QAM	1#0	1	1	15.68	15.69	16.00
		1#13	1	1	16.23	15.56	16.32
		1#24	1	1	16.19	15.44	16.18
		15#0	2	2	15.12	14.54	14.64
		15#10	2	2	15.05	14.45	14.65
		25#0	2	2	14.82	14.57	14.72
10M	QPSK	1#0	0	0	/	14.42	/
		1#25	0	0	/	14.19	/
		1#49	0	0	/	14.22	/
		25#0	1	1	/	13.45	/
		25#25	1	1	/	13.44	/
		50#0	1	1	/	13.11	/
	16-QAM	1#0	1	1	/	13.21	/
		1#25	1	1	/	13.12	/
		1#49	1	1	/	13.24	/
		25#0	2	2	/	12.31	/
		25#25	2	2	/	12.22	/
		50#0	2	2	/	12.14	/

Note: the device is a mobile station. For 5MHz mode, the channel power is equal to the test result in dBm/5MHz. For 10MHz mode, the channel power as below:

Test Bandwidth	Test Modulation	Resource Block & RB offset	Target MPR	Meas MPR	Middle Channel (dBm)
10M	QPSK	1#0	0	0	16.82
		1#25	0	0	<b>16.96</b>
		1#49	0	0	16.80
		25#0	1	1	16.88
		25#25	1	1	16.72
		50#0	1	1	16.70
	16-QAM	1#0	1	1	15.58
		1#25	1	1	15.43
		1#49	1	1	15.79
		25#0	2	2	14.75
		25#25	2	2	14.78
		50#0	2	2	14.83

**LTE Band 41:**

Test Bandwidth	Test Modulation	Resource Block & RB offset	Target MPR	Meas MPR	Low Channel (dBm)	Middle Channel (dBm)	High Channel (dBm)
5M	QPSK	1#0	0	0	22.58	22.40	22.43
		1#13	0	0	22.77	22.54	22.57
		1#24	0	0	22.65	22.64	22.45
		15#0	1	1	21.68	21.63	21.69
		15#10	1	1	21.78	21.71	21.65
		25#0	1	1	21.81	21.66	21.61
	16-QAM	1#0	1	1	21.69	21.40	21.31
		1#13	1	1	21.83	21.61	21.23
		1#24	1	1	21.79	21.48	21.08
		15#0	2	2	20.62	20.35	20.36
		15#10	2	2	20.62	20.43	20.32
		25#0	2	2	20.70	20.53	20.74
10M	QPSK	1#0	0	0	22.61	22.62	22.76
		1#25	0	0	22.85	22.60	22.84
		1#49	0	0	22.89	22.70	22.75
		25#0	1	1	21.92	21.58	21.96
		25#25	1	1	22.03	21.66	21.67
		50#0	1	1	22.13	22.00	21.88
	16-QAM	1#0	1	1	21.97	21.76	21.90
		1#25	1	1	22.38	22.02	22.42
		1#49	1	1	21.98	21.94	22.11
		25#0	2	2	20.84	20.50	20.97
		25#25	2	2	20.82	20.74	20.63
		50#0	2	2	20.70	20.51	20.67
15M	QPSK	1#0	0	0	22.76	22.73	22.83
		1#38	0	0	22.50	22.60	22.93
		1#74	0	0	22.70	22.72	22.87
		36#0	1	1	21.89	21.54	21.91
		36#39	1	1	21.89	21.73	21.61
		75#0	1	1	21.72	21.66	21.83
	16-QAM	1#0	1	1	21.83	21.61	21.90
		1#38	1	1	21.88	21.44	22.18
		1#74	1	1	21.86	21.95	21.93
		36#0	2	2	20.54	20.52	20.82
		36#39	2	2	20.64	20.61	20.84
		75#0	2	2	20.73	20.72	20.76

Test Bandwidth	Test Modulation	Resource Block & RB offset	Target MPR	Meas MPR	Low Channel (dBm)	Middle Channel (dBm)	High Channel (dBm)
20M	QPSK	1#0	0	0	<b>23.04</b>	22.98	22.93
		1#50	0	0	22.89	22.85	23.03
		1#99	0	0	22.68	22.88	22.80
		50#0	1	1	22.91	22.88	22.81
		50#50	1	1	22.79	22.73	22.63
		100#0	1	1	22.87	22.73	22.79
	16-QAM	1#0	1	1	22.31	21.93	21.58
		1#50	1	1	22.55	21.80	21.62
		1#99	1	1	21.98	21.95	21.35
		50#0	2	2	20.74	20.62	20.98
		50#50	2	2	20.54	20.71	20.88
		100#0	2	2	20.71	20.70	20.57

**Note:**

1. SAR for LTE band exposure configurations is measured according to the procedures of KDB 941225 D05 SAR for LTE Devices v02.
2. The CMW500 Wideband Radio Communication tester is used for LTE output power measurements and SAR testing. Closed loop power control is used to keep the radio transmitters the max output power during the test.
3. KDB941225D05v02- SAR for higher order modulation is required only when the highest maximum output power for the configuration in the higher order modulation is > ½ dB higher than the same configuration in QPSK or when the reported SAR for the QPSK configuration is > 1.45 W/kg

**WLAN 2.4G:**

Mode	Channel frequency	Data Rate	Conducted Average Output Power(dBm)
802.11b	2412	1Mbps	<b>19.03</b>
	2437		18.92
	2462		18.88
802.11g	2412	6Mbps	15.66
	2437		15.16
	2462		15.49
802.11n HT20	2412	MCS0	15.06
	2437		14.81
	2462		14.19
802.11n HT40	2422	MCS0	15.54
	2437		14.81
	2452		14.21

**Bluetooth:**

Mode	Channel frequency (MHz)	RF Output Power (dBm)
BDR(GFSK)	2402	8.86
	2441	9.07
	2480	8.69
EDR( $\pi/4$ -DQPSK)	2402	9.56
	2441	9.78
	2480	9.43
EDR(8DPSK)	2402	10.25
	2441	<b>10.33</b>
	2480	10.15
Bluetooth LE	2402	-0.33
	2440	-0.06
	2480	-0.93

## Standalone SAR test exclusion considerations

### Antennas Location:

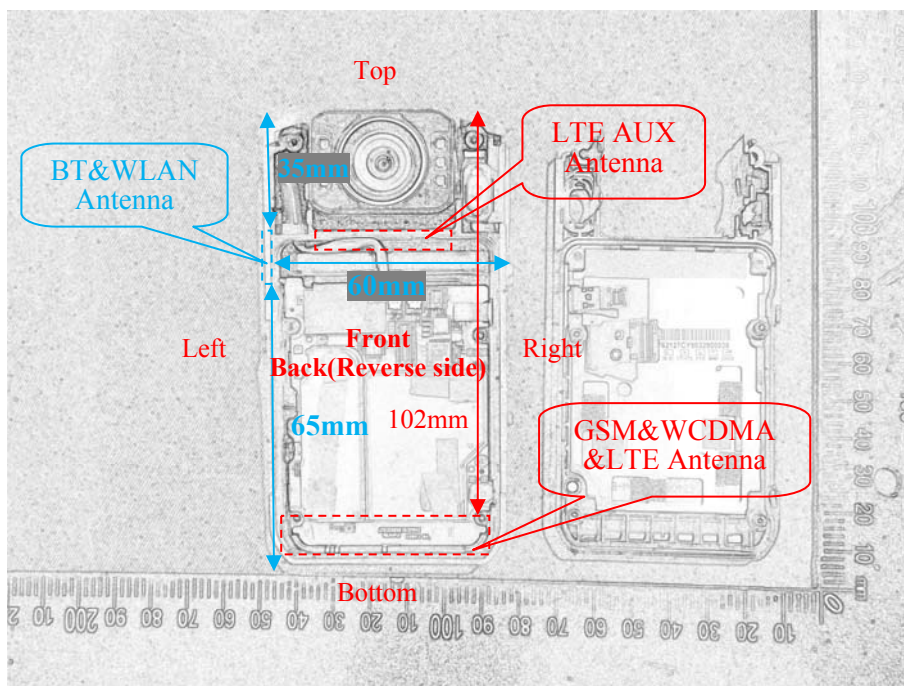

### Antenna Distance To Edge

Antenna Distance To Edge(mm)					
Antenna	Back	Left	Right	Top	Bottom
WWAN(GSM/WCDMA/LTE)	< 5	< 5	< 5	102	< 5
WLAN/BT Antenna	< 5	< 5	60	35	65

### SAR test exclusion for the EUT edge considerations Result

Antenna Distance To Edge(mm)					
Mode	Back	Left	Right	Top	Bottom
BT	Required	Required	Exclusion	Exclusion	Exclusion
WLAN	Required	Required	Exclusion	Exclusion	Exclusion
WWAN(GSM/WCDMA/LTE)	Required	Required	Required	Exclusion	Required

### Note:

- Required:** The distance to Edge is less than 25mm, testing is required.
- Exclusion:** The distance to Edge is more than 25 mm, testing is not required.

## SAR MEASUREMENT RESULTS

This page summarizes the results of the performed dosimetric evaluation.

### SAR Test Data

#### Environmental Conditions

<b>Temperature:</b>	22.5-23.9 °C	22.8-23.9 °C	22.6-23.9 °C	23.7-24.3 °C	23.2-24.2 °C
<b>Relative Humidity:</b>	44 %	43 %	42 %	42 %	45 %
<b>ATM Pressure:</b>	100.6 kPa	99.7 kPa	100.1 kPa	100.7 kPa	100.1 kPa
<b>Test Date:</b>	2019/06/13	2019/06/14	2019/06/15	2019/06/16	2019/06/17
<b>Temperature:</b>	23.2-24.3 °C	23.1-24.1 °C	23.2-24.1 °C	22.7-23.6 °C	/
<b>Relative Humidity:</b>	48 %	41 %	42 %	45 %	/
<b>ATM Pressure:</b>	100.2 kPa	100.3 kPa	100.3 kPa	100.6 kPa	/
<b>Test Date:</b>	2019/06/18	2019/06/19	2019/06/21	2019/06/22	/

*Testing was performed by Steve Zhou, Brave Lu, Harvey Lei.*



**GSM 850:**

**Operation Mode: Face Up and Body Back With Belt**

EUT Position	Frequency (MHz)	Test Mode	Max. Meas. Power (dBm)	Max. Rated Power (dBm)	1 g SAR (W/kg), Limit=1.6W/kg				
					Scaled Factor	Meas. SAR	Scaled SAR	Corrected SAR	Plot
Face Up(Front) (25mm)	824.2	GPRS	/	/	/	/	/	/	/
	836.6	GPRS	28.38	28.6	1.052	0.254	0.267	0.27	1#
	848.8	GPRS	/	/	/	/	/	/	/
Face Up(Back) (25mm)	824.2	GPRS	28.29	28.6	1.074	0.291	0.313	<b>0.31</b>	<b>2#</b>
	836.6	GPRS	28.38	28.6	1.052	0.285	0.300	0.30	3#
	848.8	GPRS	28.50	28.6	1.023	0.289	0.296	0.30	4#
Body Back With Belt(0mm)	824.2	GPRS	28.29	28.6	1.074	0.149	0.160	<b>0.16</b>	5#
	836.6	GPRS	28.38	28.6	1.052	0.123	0.129	0.13	6#
	848.8	GPRS	28.50	28.6	1.023	0.096	0.098	0.10	7#

**Body Back With Belt test on 2019/06/17**

**Operation Mode: Handheld**

EUT Position	Frequency (MHz)	Test Mode	Max. Meas. Power (dBm)	Max. Rated Power (dBm)	10 g SAR (W/kg), Limit=4.0W/kg				
					Scaled Factor	Meas. SAR	Scaled SAR	Corrected SAR	Plot
Handheld Back (0mm)	824.2	GPRS	/	/	/	/	/	/	/
	836.6	GPRS	28.38	28.6	1.052	0.260	0.274	0.28	8#
	848.8	GPRS	/	/	/	/	/	/	/
Handheld Left (0mm)	824.2	GPRS	/	/	/	/	/	/	/
	836.6	GPRS	28.38	28.6	1.052	0.216	0.227	0.23	9#
	848.8	GPRS	/	/	/	/	/	/	/
Handheld Right (0mm)	824.2	GPRS	28.29	28.6	1.074	0.365	0.392	0.39	10#
	836.6	GPRS	28.38	28.6	1.052	0.370	0.389	<b>0.39</b>	<b>11#</b>
	848.8	GPRS	28.50	28.6	1.023	0.344	0.352	0.35	12#
Handheld Bottom (0mm)	824.2	GPRS	/	/	/	/	/	/	/
	836.6	GPRS	28.38	28.6	1.052	0.175	0.184	0.19	13#
	848.8	GPRS	/	/	/	/	/	/	/

**Test on 2019/06/17**

**Note:**

1. When the 1-g SAR is  $\leq 0.8W/kg$ , testing for other channels are optional.
2. The EUT transmit and receive through the same GSM antenna while testing SAR.
3. When SAR or MPE is not measured at the maximum power level allowed for production units, the results must be scaled to the maximum tune-up tolerance limit according to the power applied to the individual channels tested to determine compliance.
4. When the maximum output power variation across the required test channels is  $> \frac{1}{2}$  dB, instead of the middle channel, the highest output power channel must be used.
5. The Multi-slot Classes of EUT is Class 12 which has maximum 4 Downlink slots and 4 Uplink slots, the maximum active slots is 5, when perform the multiple slots scan, 2DL+3UL is the worst case.
6. According to IEC 62209-2:2010 ,If the correction  $\Delta SAR$  has a positive sign, the measured SAR results shall not be corrected.

**GSM 1900:****Operation Mode: Face Up and Body Back With Belt**

EUT Position	Frequency (MHz)	Test Mode	Max. Meas. Power (dBm)	Max. Rated Power (dBm)	1 g SAR (W/kg), Limit=1.6W/kg				
					Scaled Factor	Meas. SAR	Scaled SAR	Corrected SAR	Plot
Face Up(Front) (25mm)	1850.2	GPRS	/	/	/	/	/	/	/
	1880	GPRS	28.20	28.5	1.072	0.124	0.133	0.13	14#
	1909.8	GPRS	/	/	/	/	/	/	/
Face Up(Back) (25mm)	1850.2	GPRS	28.15	28.5	1.084	0.142	0.154	0.15	15#
	1880	GPRS	28.20	28.5	1.072	0.166	0.178	0.18	16#
	1909.8	GPRS	28.36	28.5	1.033	0.180	0.186	<b>0.19</b>	<b>17#</b>
Body Back With Belt(0mm)	1850.2	GPRS	28.15	28.5	1.084	0.156	0.169	0.17	18#
	1880	GPRS	28.20	28.5	1.072	0.160	0.172	0.17	19#
	1909.8	GPRS	28.36	28.5	1.033	0.166	0.171	<b>0.17</b>	<b>20#</b>

**Operation Mode: Handheld**

EUT Position	Frequency (MHz)	Test Mode	Max. Meas. Power (dBm)	Max. Rated Power (dBm)	10 g SAR (W/kg), Limit=4.0W/kg				
					Scaled Factor	Meas. SAR	Scaled SAR	Corrected SAR	Plot
Handheld Back (0mm)	1850.2	GPRS	/	/	/	/	/	/	/
	1880	GPRS	28.20	28.5	1.072	0.843	0.904	0.91	21#
	1909.8	GPRS	/	/	/	/	/	/	/
Handheld Left (0mm)	1850.2	GPRS	/	/	/	/	/	/	/
	1880	GPRS	28.20	28.5	1.072	0.112	0.12	0.12	22#
	1909.8	GPRS	/	/	/	/	/	/	/
Handheld Right (0mm)	1850.2	GPRS	/	/	/	/	/	/	/
	1880	GPRS	28.20	28.5	1.072	0.167	0.179	0.18	23#
	1909.8	GPRS	/	/	/	/	/	/	/
Handheld Bottom (0mm)	1850.2	GPRS	28.15	28.5	1.084	2.43	2.634	2.68	24#
	1880	GPRS	28.20	28.5	1.072	2.67	2.862	<b>2.89</b>	<b>25#</b>
	1909.8	GPRS	28.36	28.5	1.033	2.62	2.706	2.71	26#

**Note:**

1. When the SAR value is less than half of the limit, testing for other channels are optional.
2. The EUT transmit and receive through the same GSM antenna while testing SAR.
3. When SAR or MPE is not measured at the maximum power level allowed for production units, the results must be scaled to the maximum tune-up tolerance limit according to the power applied to the individual channels tested to determine compliance.
4. When the maximum output power variation across the required test channels is  $> \frac{1}{2}$  dB, instead of the middle channel, the highest output power channel must be used.
5. The Multi-slot Classes of EUT is Class 12 which has maximum 4 Downlink slots and 4 Uplink slots, the maximum active slots is 5, when perform the multiple slots scan, 2DL+3UL is the worst case.
6. According to IEC 62209-2:2010 ,If the correction  $\Delta$ SAR has a positive sign, the measured SAR results shall not be corrected.

**WCDMA Band 2:**

**Operation Mode: Face Up and Body Back With Belt**

EUT Position	Frequency (MHz)	Test Mode	Max. Meas. Power (dBm)	Max. Rated Power (dBm)	1 g SAR (W/kg), Limit=1.6W/kg				
					Scaled Factor	Meas. SAR	Scaled SAR	Corrected SAR	Plot
Face Up(Front) (25mm)	1852.4	RMC	/	/	/	/	/	/	/
	1880	RMC	22.58	22.8	1.052	0.147	0.155	0.16	27#
	1907.6	RMC	/	/	/	/	/	/	/
Face Up(Back) (25mm)	1852.4	RMC	22.74	22.8	1.014	0.157	0.159	0.16	28#
	1880	RMC	22.58	22.8	1.052	0.171	0.180	0.18	29#
	1907.6	RMC	22.46	22.8	1.081	0.194	0.210	<b>0.21</b>	<b>30#</b>
Body Back With Belt(0mm)	1852.4	RMC	22.74	22.8	1.014	0.111	0.113	0.11	31#
	1880	RMC	22.58	22.8	1.052	0.119	0.125	0.13	32#
	1907.6	RMC	22.46	22.8	1.081	0.123	0.133	<b>0.13</b>	<b>33#</b>

**Operation Mode: Handheld**

EUT Position	Frequency (MHz)	Test Mode	Max. Meas. Power (dBm)	Max. Rated Power (dBm)	10 g SAR (W/kg), Limit=4.0W/kg				
					Scaled Factor	Meas. SAR	Scaled SAR	Corrected SAR	Plot
Handheld Back (0mm)	1852.4	RMC	/	/	/	/	/	/	/
	1880	RMC	22.58	22.8	1.052	0.741	0.78	0.79	34#
	1907.6	RMC	/	/	/	/	/	/	/
Handheld Left (0mm)	1852.4	RMC	/	/	/	/	/	/	/
	1880	RMC	22.58	22.8	1.052	0.190	0.20	0.20	35#
	1907.6	RMC	/	/	/	/	/	/	/
Handheld Right (0mm)	1852.4	RMC	/	/	/	/	/	/	/
	1880	RMC	22.58	22.8	1.052	0.132	0.139	0.14	36#
	1907.6	RMC	/	/	/	/	/	/	/
Handheld Bottom (0mm)	1852.4	RMC	22.74	22.8	1.014	2.71	2.748	<b>2.79</b>	<b>37#</b>
	1880	RMC	22.58	22.8	1.052	2.62	2.756	2.79	38#
	1907.6	RMC	22.46	22.8	1.081	2.51	2.713	2.74	39#

**WCDMA Band 4:**

**Operation Mode: Face Up and Body Back With Belt**

EUT Position	Frequency (MHz)	Test Mode	Max. Meas. Power (dBm)	Max. Rated Power (dBm)	1 g SAR (W/kg), Limit=1.6W/kg				
					Scaled Factor	Meas. SAR	Scaled SAR	Corrected SAR	Plot
Face Up(Front) (25mm)	1712.4	RMC	23.61	23.7	1.021	0.220	0.225	0.23	40#
	1732.6	RMC	23.41	23.7	1.069	0.208	0.222	0.22	41#
	1752.6	RMC	23.52	23.7	1.042	0.229	0.239	<b>0.24</b>	<b>42#</b>
Face Up(Back) (25mm)	1712.4	RMC	/	/	/	/	/	/	/
	1732.6	RMC	23.41	23.7	1.069	0.189	0.202	0.20	43#
	1752.6	RMC	/	/	/	/	/	/	/
Body Back With Belt(0mm)	1712.4	RMC	23.61	23.7	1.021	0.093	0.095	0.10	44#
	1732.6	RMC	23.41	23.7	1.069	0.106	0.113	<b>0.11</b>	<b>45#</b>
	1752.6	RMC	23.52	23.7	1.042	0.082	0.085	0.09	46#

**Operation Mode: Handheld**

EUT Position	Frequency (MHz)	Test Mode	Max. Meas. Power (dBm)	Max. Rated Power (dBm)	10 g SAR (W/kg), Limit=4.0W/kg				
					Scaled Factor	Meas. SAR	Scaled SAR	Corrected SAR	Plot
Handheld Back (0mm)	1712.4	RMC	/	/	/	/	/	/	/
	1732.6	RMC	23.41	23.7	1.069	0.777	0.831	0.83	47#
	1752.6	RMC	/	/	/	/	/	/	/
Handheld Left (0mm)	1712.4	RMC	/	/	/	/	/	/	/
	1732.6	RMC	23.41	23.7	1.069	0.178	0.19	0.19	48#
	1752.6	RMC	/	/	/	/	/	/	/
Handheld Right (0mm)	1712.4	RMC	/	/	/	/	/	/	/
	1732.6	RMC	23.41	23.7	1.069	0.114	0.122	0.12	49#
	1752.6	RMC	/	/	/	/	/	/	/
Handheld Bottom (0mm)	1712.4	RMC	23.61	23.7	1.021	2.86	2.92	2.92	50#
	1732.6	RMC	23.41	23.7	1.069	2.56	2.737	2.74	51#
	1752.6	RMC	23.52	23.7	1.042	2.92	3.043	<b>3.04</b>	<b>52#</b>

**WCDMA Band 5:**

**Operation Mode: Face Up and Body Back With Belt**

EUT Position	Frequency (MHz)	Test Mode	Max. Meas. Power (dBm)	Max. Rated Power (dBm)	1 g SAR (W/kg), Limit=1.6W/kg				
					Scaled Factor	Meas. SAR	Scaled SAR	Corrected SAR	Plot
Face Up(Front) (25mm)	826.4	RMC	21.64	21.7	1.014	0.228	0.231	0.23	53#
	836.6	RMC	21.52	21.7	1.042	0.239	0.249	<b>0.25</b>	<b>54#</b>
	846.6	RMC	21.59	21.7	1.026	0.223	0.229	0.23	55#
Face Up(Back) (25mm)	826.4	RMC	/	/	/	/	/	/	/
	836.6	RMC	21.52	21.7	1.042	0.163	0.170	0.17	56#
	846.6	RMC	/	/	/	/	/	/	/
Body Back With Belt(0mm)	826.4	RMC	21.64	21.7	1.014	0.095	0.096	<b>0.10</b>	57#
	836.6	RMC	21.52	21.7	1.042	0.086	0.090	0.09	58#
	846.6	RMC	21.59	21.7	1.026	0.075	0.077	0.08	59#

**Body Back With Belt test on 2019/06/17**

**Operation Mode: Handheld**

EUT Position	Frequency (MHz)	Test Mode	Max. Meas. Power (dBm)	Max. Rated Power (dBm)	10 g SAR (W/kg), Limit=4.0W/kg				
					Scaled Factor	Meas. SAR	Scaled SAR	Corrected SAR	Plot
Handheld Back (0mm)	826.4	RMC	/	/	/	/	/	/	/
	836.6	RMC	21.52	21.7	1.042	0.158	0.165	0.17	60#
	846.6	RMC	/	/	/	/	/	/	/
Handheld Left (0mm)	826.4	RMC	/	/	/	/	/	/	/
	836.6	RMC	21.52	21.7	1.042	0.245	0.255	0.26	61#
	846.6	RMC	/	/	/	/	/	/	/
Handheld Right (0mm)	826.4	RMC	21.64	21.7	1.014	0.237	0.240	0.24	62#
	836.6	RMC	21.52	21.7	1.042	0.247	0.257	0.26	63#
	846.6	RMC	21.59	21.7	1.026	0.259	0.266	<b>0.27</b>	<b>64#</b>
Handheld Bottom (0mm)	826.4	RMC	/	/	/	/	/	/	/
	836.6	RMC	21.52	21.7	1.042	0.126	0.131	0.13	65#
	846.6	RMC	/	/	/	/	/	/	/

**Test on 2019/06/17**

**Note:**

1. When the SAR value is less than half of the limit, testing for other channels are optional.
2. The EUT transmit and receive through the same antenna while testing SAR.
3. The default test configuration is to measure SAR with an established radio link between the EUT and a communication test set using a 12.2 kbps RMC (reference measurement Channel) Configured in Test Loop Model.
4. KDB 941225 D01-Body SAR is not required for HSDPA/HSUPA/DC-HSDPA/HSPA+ when the maximum average output of each RF channel is less than ¼ dB higher than measured 12.2kbps RMC or the maximum SAR for 12.2kbps RMC is < 75% of SAR limit.
5. When SAR or MPE is not measured at the maximum power level allowed for production units, the results must be scaled to the maximum tune-up tolerance limit according to the power applied to the individual channels tested to determine compliance.
6. According to IEC 62209-2:2010 ,If the correction ΔSAR has a positive sign, the measured SAR results shall not be corrected.

**LTE Band 2:**

**Operation Mode: Face Up and Body Back With Belt**

EUT Position	Frequency (MHz)	Bandwidth (MHz)	Test Mode	Max. Meas. Power (dBm)	Max. Rated Power (dBm)	1g SAR (W/kg)				
						Scaled Factor	Meas. SAR	Scaled SAR	Corrected SAR	Plot
Face Up(Front) (25mm)	1860	20	1RB	/	/	/	/	/	/	/
	1880	20	1RB	22.46	22.7	1.057	0.129	0.136	0.14	66#
	1900	20	1RB	/	/	/	/	/	/	/
	1880	20	50%RB	22.29	22.7	1.099	0.105	0.115	0.12	67#
Face Up(Back) (25mm)	1860	20	1RB	22.55	22.7	1.035	0.122	0.126	0.13	68#
	1880	20	1RB	22.46	22.7	1.057	0.131	0.138	0.14	69#
	1900	20	1RB	22.56	22.7	1.033	0.166	0.171	<b>0.17</b>	<b>70#</b>
	1880	20	50%RB	22.29	22.7	1.099	0.109	0.120	0.12	71#
Body Back With Belt(0mm)	1860	20	1RB	22.55	22.7	1.035	0.118	0.122	0.12	72#
	1880	20	1RB	22.46	22.7	1.057	0.123	0.130	0.13	73#
	1900	20	1RB	22.56	22.7	1.033	0.132	0.136	<b>0.14</b>	<b>74#</b>
	1880	20	50%RB	22.29	22.7	1.099	0.095	0.104	0.10	75#

**Operation Mode: Handheld**

EUT Position	Frequency (MHz)	Bandwidth (MHz)	Test Mode	Max. Meas. Power (dBm)	Max. Rated Power (dBm)	1g SAR (W/kg)				
						Scaled Factor	Meas. SAR	Scaled SAR	Corrected SAR	Plot
Handheld Back (0mm)	1860	20	1RB	/	/	/	/	/	/	/
	1880	20	1RB	22.46	22.7	1.057	0.818	0.865	0.87	76#
	1900	20	1RB	/	/	/	/	/	/	/
	1880	20	50%RB	22.29	22.7	1.099	0.632	0.695	0.70	77#
Handheld Left (0mm)	1860	20	1RB	/	/	/	/	/	/	/
	1880	20	1RB	22.46	22.7	1.057	0.101	0.107	0.11	78#
	1900	20	1RB	/	/	/	/	/	/	/
	1880	20	50%RB	22.29	22.7	1.099	0.083	0.091	0.09	79#
Handheld Right (0mm)	1860	20	1RB	/	/	/	/	/	/	/
	1880	20	1RB	22.46	22.7	1.057	0.156	0.165	0.17	80#
	1900	20	1RB	/	/	/	/	/	/	/
	1880	20	50%RB	22.29	22.7	1.099	0.125	0.137	0.14	81#
Handheld Bottom (0mm)	1860	20	1RB	22.55	22.7	1.035	2.54	2.629	2.67	82#
	1880	20	1RB	22.46	22.7	1.057	2.90	3.065	<b>3.10</b>	<b>83#</b>
	1900	20	1RB	22.56	22.7	1.033	2.73	2.82	2.85	84#
	1860	20	50%RB	22.41	22.7	1.069	2.25	2.405	2.43	85#
	1880	20	50%RB	22.29	22.7	1.099	2.18	2.396	2.42	86#
	1900	20	50%RB	22.38	22.7	1.076	2.30	2.475	2.50	87#
	1880	20	100%RB	22.35	22.7	1.084	2.20	2.385	2.41	88#

**LTE Band 4:**

**Operation Mode: Face Up and Body Back With Belt**

EUT Position	Frequency (MHz)	Bandwidth (MHz)	Test Mode	Max. Meas. Power (dBm)	Max. Rated Power (dBm)	1g SAR (W/kg)				
						Scaled Factor	Meas. SAR	Scaled SAR	Corrected SAR	Plot
Face Up(Front) (25mm)	1720	20	1RB	21.95	22.1	1.035	0.227	0.235	0.24	89#
	1732.5	20	1RB	22.02	22.1	1.019	0.198	0.202	0.20	90#
	1745	20	1RB	21.81	22.1	1.069	0.230	0.246	<b>0.25</b>	<b>91#</b>
	1732.5	20	50%RB	21.83	22.1	1.064	0.161	0.171	0.17	92#
Face Up(Back) (25mm)	1720	20	1RB	/	/	/	/	/	/	/
	1732.5	20	1RB	22.02	22.1	1.019	0.178	0.181	0.18	93#
	1745	20	1RB	/	/	/	/	/	/	/
	1732.5	20	50%RB	21.83	22.1	1.064	0.146	0.155	0.16	94#
Body Back With Belt(0mm)	1720	20	1RB	21.95	22.1	1.035	0.115	0.119	<b>0.12</b>	<b>95#</b>
	1732.5	20	1RB	22.02	22.1	1.019	0.116	0.118	0.12	96#
	1745	20	1RB	21.81	22.1	1.069	0.111	0.119	0.12	97#
	1732.5	20	50%RB	21.83	22.1	1.064	0.099	0.105	0.11	98#

**Operation Mode: Handheld**

EUT Position	Frequency (MHz)	Bandwidth (MHz)	Test Mode	Max. Meas. Power (dBm)	Max. Rated Power (dBm)	1g SAR (W/kg)				
						Scaled Factor	Meas. SAR	Scaled SAR	Corrected SAR	Plot
Handheld Back (0mm)	1720	20	1RB	/	/	/	/	/	/	/
	1732.5	20	1RB	22.02	22.1	1.019	0.724	0.738	0.74	99#
	1745	20	1RB	/	/	/	/	/	/	/
	1732.5	20	50%RB	21.83	22.1	1.064	0.566	0.602	0.60	100#
Handheld Left (0mm)	1720	20	1RB	/	/	/	/	/	/	/
	1732.5	20	1RB	22.02	22.1	1.019	0.185	0.189	0.19	101#
	1745	20	1RB	/	/	/	/	/	/	/
	1732.5	20	50%RB	21.83	22.1	1.064	0.146	0.155	0.16	102#
Handheld Right (0mm)	1720	20	1RB	/	/	/	/	/	/	/
	1732.5	20	1RB	22.02	22.1	1.019	0.103	0.105	0.11	103#
	1745	20	1RB	/	/	/	/	/	/	/
	1732.5	20	50%RB	21.83	22.1	1.064	0.082	0.087	0.09	104#
Handheld Bottom (0mm)	1720	20	1RB	21.95	22.1	1.035	2.67	2.763	2.76	105#
	1732.5	20	1RB	22.02	22.1	1.019	2.79	2.843	2.84	106#
	1745	20	1RB	21.81	22.1	1.069	2.71	2.897	<b>2.90</b>	<b>107#</b>
	1720	20	50%RB	21.77	22.1	1.079	2.33	2.514	2.51	108#
	1732.5	20	50%RB	21.83	22.1	1.064	2.22	2.362	2.36	109#
	1745	20	50%RB	21.61	22.1	1.119	2.15	2.406	2.41	110#
	1732.5	20	100%RB	21.85	22.1	1.059	2.29	2.425	2.43	111#

**LTE Band 7:**

**Operation Mode: Face Up and Body Back With Belt**

EUT Position	Frequency (MHz)	Bandwidth (MHz)	Test Mode	Max. Meas. Power (dBm)	Max. Rated Power (dBm)	1g SAR (W/kg)				
						Scaled Factor	Meas. SAR	Scaled SAR	Corrected SAR	Plot
Face Up(Front) (25mm)	2510	20	1RB	21.97	22.2	1.054	0.291	0.307	<b>0.31</b>	<b>112#</b>
	2535	20	1RB	22.16	22.2	1.009	0.297	0.300	0.30	113#
	2560	20	1RB	22.01	22.2	1.045	0.276	0.288	0.29	114#
	2535	20	50%RB	21.81	22.2	1.094	0.229	0.251	0.25	115#
Face Up(Back) (25mm)	2510	20	1RB	/	/	/	/	/	/	/
	2535	20	1RB	22.16	22.2	1.009	0.246	0.248	0.25	116#
	2560	20	1RB	/	/	/	/	/	/	/
	2535	20	50%RB	21.81	22.2	1.094	0.211	0.231	0.23	117#
Body Back With Belt(0mm)	2510	20	1RB	21.97	22.2	1.054	0.116	0.122	0.12	118#
	2535	20	1RB	22.16	22.2	1.009	0.125	0.126	<b>0.13</b>	<b>119#</b>
	2560	20	1RB	22.01	22.2	1.045	0.113	0.118	0.12	120#
	2535	20	50%RB	21.81	22.2	1.094	0.096	0.105	0.11	121#

**Operation Mode: Handheld**

EUT Position	Frequency (MHz)	Bandwidth (MHz)	Test Mode	Max. Meas. Power (dBm)	Max. Rated Power (dBm)	1g SAR (W/kg)				
						Scaled Factor	Meas. SAR	Scaled SAR	Corrected SAR	Plot
Handheld Back (0mm)	2510	20	1RB	/	/	/	/	/	/	/
	2535	20	1RB	22.16	22.2	1.009	0.537	0.542	0.54	122#
	2560	20	1RB	/	/	/	/	/	/	/
	2535	20	50%RB	21.81	22.2	1.094	0.497	0.544	0.54	123#
Handheld Left (0mm)	2510	20	1RB	/	/	/	/	/	/	/
	2535	20	1RB	22.16	22.2	1.009	0.157	0.158	0.16	124#
	2560	20	1RB	/	/	/	/	/	/	/
	2535	20	50%RB	21.81	22.2	1.094	0.132	0.144	0.14	125#
Handheld Right (0mm)	2510	20	1RB	/	/	/	/	/	/	/
	2535	20	1RB	22.16	22.2	1.009	0.102	0.103	0.10	126#
	2560	20	1RB	/	/	/	/	/	/	/
	2535	20	50%RB	21.81	22.2	1.094	0.081	0.089	0.09	127#
Handheld Bottom (0mm)	2510	20	1RB	21.97	22.2	1.054	2.49	2.624	<b>2.62</b>	<b>128#</b>
	2535	20	1RB	22.16	22.2	1.009	2.48	2.502	2.50	129#
	2560	20	1RB	22.01	22.2	1.045	2.40	2.508	2.51	130#
	2510	20	50%RB	21.75	22.2	1.109	1.94	2.151	2.15	131#
	2535	20	50%RB	21.81	22.2	1.094	2.04	2.232	2.23	132#
	2560	20	50%RB	21.68	22.2	1.127	2.05	2.31	2.31	133#
	2510	20	100%RB	21.76	22.2	1.107	1.93	2.137	2.14	134#



**LTE Band 12&17:**

**Operation Mode: Face Up and Body Back With Belt**

EUT Position	Frequency (MHz)	Bandwidth (MHz)	Test Mode	Max. Meas. Power (dBm)	Max. Rated Power (dBm)	1g SAR (W/kg)				
						Scaled Factor	Meas. SAR	Scaled SAR	Corrected SAR	Plot
Face Up(Front) (25mm)	704	10	1RB	/	/	/	/	/	/	/
	707.5	10	1RB	22.35	22.6	1.059	0.028	0.03	0.03	135#
	711	10	1RB	/	/	/	/	/	/	/
	707.5	10	50%RB	22.21	22.6	1.094	0.022	0.024	0.02	136#
Face Up(Back) (25mm)	704	10	1RB	22.40	22.6	1.047	0.030	0.031	0.03	137#
	707.5	10	1RB	22.35	22.6	1.059	0.033	0.035	0.04	138#
	711	10	1RB	22.27	22.6	1.079	0.036	0.039	<b>0.04</b>	<b>139#</b>
	707.5	10	50%RB	22.21	22.6	1.094	0.026	0.028	0.03	140#
Body Back With Belt(0mm)	704	10	1RB	22.40	22.6	1.047	0.019	0.020	0.02	141#
	707.5	10	1RB	22.35	22.6	1.059	0.032	0.034	<b>0.03</b>	<b>142#</b>
	711	10	1RB	22.27	22.6	1.079	0.021	0.023	0.02	143#
	707.5	10	50%RB	22.21	22.6	1.094	0.026	0.028	0.03	144#

**Body Back With Belt test on 2019/06/17**

**Operation Mode: Handheld**

EUT Position	Frequency (MHz)	Bandwidth (MHz)	Test Mode	Max. Meas. Power (dBm)	Max. Rated Power (dBm)	1g SAR (W/kg)				
						Scaled Factor	Meas. SAR	Scaled SAR	Corrected SAR	Plot
Handheld Back (0mm)	704	10	1RB	/	/	/	/	/	/	/
	707.5	10	1RB	22.35	22.6	1.059	0.088	0.093	0.09	145#
	711	10	1RB	/	/	/	/	/	/	/
	707.5	10	50%RB	22.21	22.6	1.094	0.072	0.079	0.08	146#
Handheld Left (0mm)	704	10	1RB	/	/	/	/	/	/	/
	707.5	10	1RB	22.35	22.6	1.059	0.070	0.074	0.07	147#
	711	10	1RB	/	/	/	/	/	/	/
	707.5	10	50%RB	22.21	22.6	1.094	0.056	0.061	0.06	148#
Handheld Right (0mm)	704	10	1RB	/	/	/	/	/	/	/
	707.5	10	1RB	22.35	22.6	1.059	0.073	0.077	0.08	149#
	711	10	1RB	/	/	/	/	/	/	/
	707.5	10	50%RB	22.21	22.6	1.094	0.060	0.066	0.07	150#
Handheld Bottom (0mm)	704	10	1RB	22.40	22.6	1.047	0.087	0.091	0.09	151#
	707.5	10	1RB	22.35	22.6	1.059	0.067	0.071	0.07	152#
	711	10	1RB	22.27	22.6	1.079	0.100	0.108	<b>0.11</b>	<b>153#</b>
	707.5	10	50%RB	22.21	22.6	1.094	0.054	0.059	0.06	154#

**Test on 2019/06/17**

*Note\*: The E-UTRA Operating Band 17 is a subset of band 12, and they are same in modulation type and rated output power, therefore, they were considered as one frequency band during SAR measurement.*

**LTE Band 13:****Operation Mode: Face Up and Body Back With Belt**

EUT Position	Frequency (MHz)	Bandwidth (MHz)	Test Mode	Max. Meas. Power (dBm)	Max. Rated Power (dBm)	1g SAR (W/kg)				
						Scaled Factor	Meas. SAR	Scaled SAR	Corrected SAR	Plot
Face Up(Front) (25mm)	782	10	1RB	22.37	22.5	1.03	0.138	0.142	0.14	155#
	782	10	50%RB	22.26	22.5	1.057	0.114	0.120	0.12	156#
Face Up(Back) (25mm)	782	10	1RB	22.37	22.5	1.03	0.185	0.191	<b>0.19</b>	<b>157#</b>
	782	10	50%RB	22.26	22.5	1.057	0.137	0.145	0.15	158#
Body Back With Belt(0mm)	782	10	1RB	22.37	22.5	1.03	0.109	0.112	<b>0.11</b>	<b>159#</b>
	782	10	50%RB	22.26	22.5	1.057	0.086	0.091	0.09	160#

**Body Back With Belt test on 2019/06/16****Operation Mode: Handheld**

EUT Position	Frequency (MHz)	Bandwidth (MHz)	Test Mode	Max. Meas. Power (dBm)	Max. Rated Power (dBm)	1g SAR (W/kg)				
						Scaled Factor	Meas. SAR	Scaled SAR	Corrected SAR	Plot
Handheld Back (0mm)	782	10	1RB	22.37	22.5	1.03	0.257	0.265	<b>0.27</b>	<b>161#</b>
	782	10	50%RB	22.26	22.5	1.057	0.192	0.203	0.20	162#
Handheld Left (0mm)	782	10	1RB	22.37	22.5	1.03	0.194	0.200	0.20	163#
	782	10	50%RB	22.26	22.5	1.057	0.159	0.168	0.17	164#
Handheld Right (0mm)	782	10	1RB	22.37	22.5	1.03	0.173	0.178	0.18	165#
	782	10	50%RB	22.26	22.5	1.057	0.127	0.134	0.13	166#
Handheld Bottom (0mm)	782	10	1RB	22.37	22.5	1.03	0.089	0.092	0.09	167#
	782	10	50%RB	22.26	22.5	1.057	0.073	0.077	0.08	168#

**Test on 2019/06/16**

**LTE Band 5&26:**

**Operation Mode: Face Up and Body Back With Belt**

EUT Position	Frequency (MHz)	Bandwidth (MHz)	Test Mode	Max. Meas. Power (dBm)	Max. Rated Power (dBm)	1g SAR (W/kg)				
						Scaled Factor	Meas. SAR	Scaled SAR	Corrected SAR	Plot
Face Up(Front) (25mm)	821.5	10	1RB	22.28	22.4	1.028	0.135	0.139	0.14	169#
	831.5	10	1RB	22.35	22.4	1.012	0.147	0.149	0.15	170#
	841.5	10	1RB	22.13	22.4	1.064	0.157	0.167	<b>0.17</b>	<b>171#</b>
	831.5	10	50%RB	22.25	22.4	1.035	0.120	0.124	0.12	172#
Face Up(Back) (25mm)	821.5	10	1RB	/	/	/	/	/	/	/
	831.5	10	1RB	22.35	22.4	1.012	0.125	0.127	0.13	173#
	841.5	10	1RB	/	/	/	/	/	/	/
	831.5	10	50%RB	22.25	22.4	1.035	0.099	0.102	0.10	174#
Body Back With Belt(0mm)	821.5	10	1RB	22.28	22.4	1.028	0.096	0.099	<b>0.10</b>	<b>175#</b>
	831.5	10	1RB	22.35	22.4	1.012	0.083	0.084	0.08	176#
	841.5	10	1RB	22.13	22.4	1.064	0.081	0.086	0.07	177#
	831.5	10	50%RB	22.25	22.4	1.035	0.069	0.071	0.07	178#

**Body Back With Belt test on 2019/06/16**

**Operation Mode: Handheld**

EUT Position	Frequency (MHz)	Bandwidth (MHz)	Test Mode	Max. Meas. Power (dBm)	Max. Rated Power (dBm)	1g SAR (W/kg)				
						Scaled Factor	Meas. SAR	Scaled SAR	Corrected SAR	Plot
Handheld Back (0mm)	821.5	10	1RB	/	/	/	/	/	/	/
	831.5	10	1RB	22.35	22.4	1.012	0.142	0.144	0.15	179#
	841.5	10	1RB	/	/	/	/	/	/	/
	831.5	10	50%RB	22.25	22.4	1.035	0.113	0.117	0.12	180#
Handheld Left (0mm)	821.5	10	1RB	/	/	/	/	/	/	/
	831.5	10	1RB	22.35	22.4	1.012	0.179	0.181	0.18	181#
	841.5	10	1RB	/	/	/	/	/	/	/
	831.5	10	50%RB	22.25	22.4	1.035	0.140	0.145	0.15	182#
Handheld Right (0mm)	821.5	10	1RB	22.28	22.4	1.028	0.195	0.2	0.20	183#
	831.5	10	1RB	22.35	22.4	1.012	0.213	0.216	0.22	184#
	841.5	10	1RB	22.13	22.4	1.064	0.220	0.234	<b>0.23</b>	<b>185#</b>
	831.5	10	50%RB	22.25	22.4	1.035	0.166	0.172	0.17	186#
Handheld Bottom (0mm)	821.5	10	1RB	/	/	/	/	/	/	/
	831.5	10	1RB	22.35	22.4	1.012	0.078	0.079	0.08	187#
	841.5	10	1RB	/	/	/	/	/	/	/
	831.5	10	50%RB	22.25	22.4	1.035	0.063	0.065	0.07	188#

**Test on 2019/06/16**

*Note\*: The E-UTRA Operating Band 5 is a subset of band 26, and they are same in modulation type and rated output power, therefore, they were considered as one frequency band during SAR measurement.*

**LTE Band 38&41:**

**Operation Mode: Face Up and Body Back With Belt**

EUT Position	Frequency (MHz)	Bandwidth (MHz)	Test Mode	Max. Meas. Power (dBm)	Max. Rated Power (dBm)	1g SAR (W/kg)				
						Scaled Factor	Meas. SAR	Scaled SAR	Corrected SAR	Plot
Face Up(Front) (25mm)	2565	20	1RB	23.00	23.1	1.023	0.125	0.128	0.13	189#
	2595	20	1RB	23.03	23.1	1.016	0.121	0.123	0.12	190#
	2645	20	1RB	22.98	23.1	1.028	0.122	0.125	<b>0.13</b>	<b>191#</b>
	2595	20	50%RB	22.91	23.1	1.045	0.103	0.108	0.11	192#
Face Up(Back) (25mm)	2565	20	1RB	/	/	/	/	/	/	/
	2595	20	1RB	23.03	23.1	1.016	0.121	0.123	0.12	193#
	2645	20	1RB	/	/	/	/	/	/	/
	2595	20	50%RB	22.91	23.1	1.045	0.101	0.106	0.11	194#
Body Back With Belt(0mm)	2565	20	1RB	23.00	23.1	1.023	0.128	0.131	0.13	195#
	2595	20	1RB	23.03	23.1	1.016	0.136	0.138	0.14	196#
	2645	20	1RB	22.98	23.1	1.028	0.149	0.153	<b>0.15</b>	<b>197#</b>
	2595	20	50%RB	22.91	23.1	1.045	0.104	0.109	0.11	198#

**Operation Mode: Handheld**

EUT Position	Frequency (MHz)	Bandwidth (MHz)	Test Mode	Max. Meas. Power (dBm)	Max. Rated Power (dBm)	1g SAR (W/kg)				
						Scaled Factor	Meas. SAR	Scaled SAR	Corrected SAR	Plot
Handheld Back (0mm)	2565	20	1RB	/	/	/	/	/	/	/
	2595	20	1RB	23.03	23.1	1.016	0.583	0.59	0.59	199#
	2645	20	1RB	/	/	/	/	/	/	/
	2595	20	50%RB	22.91	23.1	1.045	0.469	0.49	0.49	200#
Handheld Left (0mm)	2565	20	1RB	/	/	/	/	/	/	/
	2595	20	1RB	23.03	23.1	1.016	0.161	0.16	0.16	201#
	2645	20	1RB	/	/	/	/	/	/	/
	2595	20	50%RB	22.91	23.1	1.045	0.132	0.14	0.14	202#
Handheld Right (0mm)	2565	20	1RB	/	/	/	/	/	/	/
	2595	20	1RB	23.03	23.1	1.016	0.172	0.18	0.18	203#
	2645	20	1RB	/	/	/	/	/	/	/
	2595	20	50%RB	22.91	23.1	1.045	0.141	0.15	0.15	204#
Handheld Bottom (0mm)	2565	20	1RB	23.00	23.1	1.023	2.41	2.465	2.47	205#
	2595	20	1RB	23.03	23.1	1.016	2.69	2.73	2.73	206#
	2645	20	1RB	22.98	23.1	1.028	2.75	2.827	<b>2.83</b>	<b>207#</b>
	2565	20	50%RB	22.84	23.1	1.062	2.13	2.262	2.26	208#
	2595	20	50%RB	22.91	23.1	1.045	2.15	2.25	2.25	209#
	2645	20	50%RB	22.89	23.1	1.05	2.21	2.321	2.32	210#
	2645	20	100%RB	22.83	23.1	1.064	2.17	2.309	2.31	211#

**LTE Band 40(2305-2315MHz):**

**Operation Mode: Face Up and Body Back With Belt**

EUT Position	Frequency (MHz)	Bandwidth (MHz)	Test Mode	Max. Meas. Power (dBm)	Max. Rated Power (dBm)	1g SAR (W/kg)				
						Scaled Factor	Meas. SAR	Scaled SAR	Corrected SAR	Plot
Face Up(Front) (25mm)	2310	10	1RB	16.89	17	1.026	0.084	0.086	<b>0.09</b>	<b>212#</b>
	2310	10	50%RB	16.73	17	1.064	0.060	0.064	0.06	213#
Face Up(Back) (25mm)	2310	10	1RB	16.89	17	1.026	0.055	0.056	0.06	214#
	2310	10	50%RB	16.73	17	1.064	0.046	0.049	0.05	215#
Body Back With Belt(0mm)	2310	10	1RB	16.89	17	1.026	0.077	0.079	<b>0.08</b>	<b>216#</b>
	2310	10	50%RB	16.73	17	1.064	0.058	0.062	0.06	217#

**Operation Mode: Handheld**

EUT Position	Frequency (MHz)	Bandwidth (MHz)	Test Mode	Max. Meas. Power (dBm)	Max. Rated Power (dBm)	1g SAR (W/kg)				
						Scaled Factor	Meas. SAR	Scaled SAR	Corrected SAR	Plot
Handheld Back (0mm)	2310	10	1RB	16.89	17	1.026	0.434	0.445	0.45	218#
	2310	10	50%RB	16.73	17	1.064	0.353	0.376	0.38	219#
Handheld Left (0mm)	2310	10	1RB	16.89	17	1.026	0.273	0.28	0.28	220#
	2310	10	50%RB	16.73	17	1.064	0.221	0.235	0.24	221#
Handheld Right (0mm)	2310	10	1RB	16.89	17	1.026	0.083	0.085	0.09	222#
	2310	10	50%RB	16.73	17	1.064	0.067	0.071	0.07	223#
Handheld Bottom (0mm)	2310	10	1RB	16.89	17	1.026	1.96	2.011	2.01	224#
	2310	10	50%RB	16.73	17	1.064	1.91	2.032	<b>2.03</b>	<b>225#</b>
	2310	10	100%RB	16.65	17	1.084	1.83	1.984	1.98	226#

**LTE Band 40(2350-2360MHz):**

**Operation Mode: Face Up and Body Back With Belt**

EUT Position	Frequency (MHz)	Bandwidth (MHz)	Test Mode	Max. Meas. Power (dBm)	Max. Rated Power (dBm)	1g SAR (W/kg)				
						Scaled Factor	Meas. SAR	Scaled SAR	Corrected SAR	Plot
Face Up(Front) (25mm)	2355	10	1RB	16.96	17	1.009	0.081	0.082	<b>0.08</b>	<b>227#</b>
	2355	10	50%RB	16.88	17	1.028	0.067	0.069	0.07	228#
Face Up(Back) (25mm)	2355	10	1RB	16.96	17	1.009	0.077	0.078	0.08	229#
	2355	10	50%RB	16.88	17	1.028	0.063	0.065	0.07	230#
Body Back With Belt(0mm)	2355	10	1RB	16.96	17	1.009	0.097	0.098	<b>0.10</b>	<b>231#</b>
	2355	10	50%RB	16.88	17	1.028	0.076	0.078	0.08	232#

**Operation Mode: Handheld**

EUT Position	Frequency (MHz)	Bandwidth (MHz)	Test Mode	Max. Meas. Power (dBm)	Max. Rated Power (dBm)	1g SAR (W/kg)				
						Scaled Factor	Meas. SAR	Scaled SAR	Corrected SAR	Plot
Handheld Back (0mm)	2355	10	1RB	16.96	17	1.009	0.450	0.454	0.46	233#
	2355	10	50%RB	16.88	17	1.028	0.347	0.357	0.36	234#
Handheld Left (0mm)	2355	10	1RB	16.96	17	1.009	0.305	0.308	0.31	235#
	2355	10	50%RB	16.88	17	1.028	0.220	0.226	0.23	236#
Handheld Right (0mm)	2355	10	1RB	16.96	17	1.009	0.098	0.099	0.10	237#
	2355	10	50%RB	16.88	17	1.028	0.076	0.078	0.08	238#
Handheld Bottom (0mm)	2355	10	1RB	16.96	17	1.009	2.25	2.27	<b>2.28</b>	<b>239#</b>
	2355	10	50%RB	16.88	17	1.028	1.81	1.861	1.87	240#
	2355	10	100%RB	16.70	17	1.072	1.98	2.123	2.13	241#

**Note:**

- SAR for LTE band exposure configurations is measured according to the procedures of KDB 941225 D05 SAR for LTE Devices v02.
- KDB941225D05- Start with the largest channel bandwidth and measure SAR for QPSK with 1 RB allocation, using the RB offset and required test channel combination with the highest maximum output power among RB offset the upper edge, middle and lower edge of each required test channel.
- When the 1-g SAR is  $\leq 0.8$ W/kg, testing for other channels are optional.
- Worst case SAR for 50% RB allocation is selected to be tested.
- KDB941225D05- For QPSK with 100% RB allocation, SAR is not required when the highest maximum output power for 100 % RB allocation is less than the highest maximum output power in 50% and 1 RB allocations and the highest reported SAR for 1 RB and 50% RB allocation are  $\leq 0.8$  W/kg.
- KDB941225D05-For QPSK with 100% RB allocation, when the reported SAR measured for the Highest output power channel is  $<1.45$  W/kg, tests for the remaining required test channels are optional.
- KDB941225D05- other channel bandwidths SAR test is required when the highest maximum output power of a configuration requiring testing in the smaller channel bandwidth is  $> \frac{1}{2}$  dB higher than the equivalent channel configurations in the largest channel bandwidth configuration or the reported SAR of a configuration for the largest channel bandwidth is  $> 1.45$  W/kg.
- KDB941225D05-SAR for higher order modulation is required only when the highest maximum output power for the configuration in the higher order modulation is  $> \frac{1}{2}$  dB higher than the same configuration in QPSK or when the reported SAR for the QPSK configuration is  $> 1.45$  W/kg
- KDB 648474 D04-When the peak SAR located in regions that probe is unable to access, a flat phantom is used for SAR measurement.
- According to IEC 62209-2:2010 ,If the correction  $\Delta$ SAR has a positive sign, the measured SAR results shall not be corrected.

**WLAN 2.4G:**

**Operation Mode: Face Up and Body Back With Belt**

EUT Position	Frequency (MHz)	Test Mode	Max. Meas. Power (dBm)	Max. Rated Power (dBm)	1 g SAR (W/kg), Limit=1.6W/kg				
					Scaled Factor	Meas. SAR	Scaled SAR	Corrected SAR	Plot
Face Up(Front) (25mm)	2412	802.11b	19.03	19.2	1.04	0.039	0.041	0.04	242#
	2437	802.11b	18.92	19.2	1.067	0.039	0.042	0.04	243#
	2462	802.11b	18.88	19.2	1.076	0.041	0.044	<b>0.04</b>	<b>244#</b>
Face Up(Back) (25mm)	2412	802.11b	/	/	/	/	/	/	/
	2437	802.11b	18.92	19.2	1.067	0.033	0.035	0.04	245#
	2462	802.11b	/	/	/	/	/	/	/
Body Back With Belt(0mm)	2412	802.11b	19.03	19.2	1.04	0.030	0.031	0.03	246#
	2437	802.11b	18.92	19.2	1.067	0.032	0.034	<b>0.03</b>	<b>247#</b>
	2462	802.11b	18.88	19.2	1.076	0.031	0.033	0.03	248#

**Operation Mode: Handheld**

EUT Position	Frequency (MHz)	Test Mode	Max. Meas. Power (dBm)	Max. Rated Power (dBm)	10 g SAR (W/kg), Limit=4.0W/kg				
					Scaled Factor	Meas. SAR	Scaled SAR	Corrected SAR	Plot
Handheld Back (0mm)	2412	802.11b	/	/	/	/	/	/	/
	2437	802.11b	18.92	19.2	1.067	0.160	0.171	0.17	249#
	2462	802.11b	/	/	/	/	/	/	/
Handheld Left (0mm)	2412	802.11b	19.03	19.2	1.04	0.360	0.374	0.37	250#
	2437	802.11b	18.92	19.2	1.067	0.325	0.347	0.35	251#
	2462	802.11b	18.88	19.2	1.076	0.364	0.392	<b>0.39</b>	<b>252#</b>

**Note:**

1. When the SAR value is less than half of the limit, testing for other channels are optional.
2. When SAR or MPE is not measured at the maximum power level allowed for production units, the results must be scaled to the maximum tune-up tolerance limit according to the power applied to the individual channels tested to determine compliance.
3. KDB 248227 D01-SAR measurement is not required for 2.4 GHz OFDM(801.11g/n) when the highest reported SAR for DSSS(802.11b) is  $\leq 1.2$  W/kg, and the output power for DSSS is not less than that for OFDM.
4. According to IEC 62209-2:2010 ,If the correction  $\Delta$ SAR has a positive sign, the measured SAR results shall not be corrected.

**Bluetooth:****Operation Mode: Face Up and Body Back With Belt**

EUT Position	Frequency (MHz)	Test Mode	Max. Meas. Power (dBm)	Max. Rated Power (dBm)	1 g SAR (W/kg), Limit=1.6W/kg				
					Scaled Factor	Meas. SAR	Scaled SAR	Corrected SAR	Plot
Face Up(Front) (25mm)	2402	8DPSK	10.25	10.5	1.059	0.016	0.017	0.02	253#
	2441	8DPSK	10.33	10.5	1.04	0.017	0.018	<b>0.02</b>	<b>254#</b>
	2480	8DPSK	10.15	10.5	1.084	0.016	0.017	0.02	255#
Face Up(Back) (25mm)	2402	8DPSK	/	/	/	/	/	/	/
	2441	8DPSK	10.33	10.5	1.04	0.015	0.016	0.02	256#
	2480	8DPSK	/	/	/	/	/	/	/
Body Back With Belt(0mm)	2402	8DPSK	10.25	10.5	1.059	0.015	0.016	0.02	257#
	2441	8DPSK	10.33	10.5	1.04	0.016	0.017	0.02	258#
	2480	8DPSK	10.15	10.5	1.084	0.017	0.018	<b>0.02</b>	<b>259#</b>

**Operation Mode: Handheld**

EUT Position	Frequency (MHz)	Test Mode	Max. Meas. Power (dBm)	Max. Rated Power (dBm)	10 g SAR (W/kg), Limit=4.0W/kg				
					Scaled Factor	Meas. SAR	Scaled SAR	Corrected SAR	Plot
Handheld Back (0mm)	2402	8DPSK	/	/	/	/	/	/	/
	2441	8DPSK	10.33	10.5	1.04	0.017	0.018	0.02	260#
	2480	8DPSK	/	/	/	/	/	/	/
Handheld Left (0mm)	2402	8DPSK	10.25	10.5	1.059	0.025	0.026	0.03	261#
	2441	8DPSK	10.33	10.5	1.04	0.028	0.029	<b>0.03</b>	<b>262#</b>
	2480	8DPSK	10.15	10.5	1.084	0.027	0.029	0.03	263#

**Note:**

1. When the SAR value is less than half of the limit, testing for other channels are optional.
2. When SAR or MPE is not measured at the maximum power level allowed for production units, the results must be scaled to the maximum tune-up tolerance limit according to the power applied to the individual channels tested to determine compliance.
3. According to IEC 62209-2:2010 ,If the correction  $\Delta$ SAR has a positive sign, the measured SAR results shall not be corrected.



**Corrected SAR Evaluation**

62209-2 © IEC:2010

- 89 -

**Annex F**  
(normative)

**SAR correction for deviations of complex permittivity from targets**

**F.2 SAR correction formula**

From [13] and [14], a linear relationship was found between the percent change in SAR (denoted  $\Delta SAR$ ) and the percent change in the permittivity and conductivity from the target values in Table 1 (denoted  $\Delta \epsilon_r$  and  $\Delta \sigma$ , respectively). This linear relationship agrees with the results of Kuster and Balzano [48] and Bit-Babik et al. [2]. The relationship is given by:

$$\Delta SAR = c_\epsilon \Delta \epsilon_r + c_\sigma \Delta \sigma \tag{F.1}$$

where

$c_\epsilon = \partial(\Delta SAR)/\partial(\Delta \epsilon)$  is the coefficients representing the sensitivity of SAR to permittivity where SAR is normalized to output power;

$c_\sigma = \partial(\Delta SAR)/\partial(\Delta \sigma)$  is the coefficients representing the sensitivity of SAR to conductivity, where SAR is normalized to output power.

The values of  $c_\epsilon$  and  $c_\sigma$  have a simple relationship with frequency that can be described using polynomial equations. For the 1 g averaged SAR  $c_\epsilon$  and  $c_\sigma$  are given by

$$c_\epsilon = -7,854 \times 10^{-4} f^3 + 9,402 \times 10^{-3} f^2 - 2,742 \times 10^{-2} f - 0,202 6 \tag{F.2}$$

$$c_\sigma = 9,804 \times 10^{-3} f^3 - 8,661 \times 10^{-2} f^2 + 2,981 \times 10^{-2} f + 0,782 9 \tag{F.3}$$

where

$f$  is the frequency in GHz.

For the 10 g averaged SAR, the variables  $c_\epsilon$  and  $c_\sigma$  are given by:

$$c_\epsilon = 3,456 \times 10^{-3} f^3 - 3,531 \times 10^{-2} f^2 + 7,675 \times 10^{-2} f - 0,186 0 \tag{F.4}$$

$$c_\sigma = 4,479 \times 10^{-3} f^3 - 1,586 \times 10^{-2} f^2 - 0,197 2 f + 0,771 7 \tag{F.5}$$

**Corrected SAR Evaluation Table**

Frequency (MHz)	Liquid Type	$C \epsilon$	$\Delta \epsilon r$	$C \delta$	$\Delta \delta$	$\Delta SAR$ (%)
704	1g Head	-0.218	2.17	0.764	-4.38	-3.82
707.5	1g Head	-0.218	2.09	0.764	-3.26	-2.95
711	1g Head	-0.218	1.99	0.764	-1.8	-1.81
750	1g Head	-0.218	1.29	0.761	-0.9	-0.97
782	1g Head	-0.219	1.56	0.758	-0.78	-0.93
821.5	1g Head	-0.219	1.86	0.754	-1.78	-1.75
824.2	1g Head	-0.219	1.88	0.754	-1.67	-1.67
826.4	1g Head	-0.219	1.92	0.754	-1.56	-1.60
831.5	1g Head	-0.219	1.78	0.753	-0.89	-1.06
836.6	1g Head	-0.219	1.6	0.753	0.11	-0.27
841.5	1g Head	-0.219	1.33	0.752	0.66	0.20
846.6	1g Head	-0.220	1.06	0.752	2.75	1.84
848.8	1g Head	-0.220	0.96	0.752	3.63	2.52

Frequency (MHz)	Liquid Type	$C \epsilon$	$\Delta \epsilon r$	$C \delta$	$\Delta \delta$	$\Delta SAR$ (%)
750	1g Body	-0.218	2.63	0.761	-1.56	-1.76
782	1g Body	-0.219	2.66	0.758	-1.13	-1.44
821.5	1g Body	-0.219	2.88	0.754	-0.93	-1.33
831.5	1g Body	-0.219	-0.11	0.753	0.93	0.72
841.5	1g Body	-0.219	-0.79	0.752	1.63	1.40
750	10g Body	-0.147	2.63	0.617	-1.56	-1.35
782	10g Body	-0.146	2.66	0.610	-1.13	-1.08
821.5	10g Body	-0.145	2.88	0.601	-0.93	-0.98
831.5	10g Body	-0.145	-0.11	0.599	0.93	0.57
841.5	10g Body	-0.144	-0.79	0.597	1.63	1.09

Frequency (MHz)	Liquid Type	C $\epsilon$	$\Delta \epsilon r$	C $\delta$	$\Delta \delta$	$\Delta$ SAR (%)
704	1g Body	-0.218	3.25	0.764	-4.37	-4.05
707.5	1g Body	-0.218	3.18	0.764	-3.96	-3.72
711	1g Body	-0.218	2.88	0.764	-2.92	-2.86
750	1g Body	-0.218	2.55	0.761	-0.94	-1.27
824.2	1g Body	-0.219	-0.03	0.754	-0.62	-0.46
826.4	1g Body	-0.219	-0.11	0.754	-0.31	-0.21
836.6	1g Body	-0.219	-0.22	0.753	1.44	1.13
846.6	1g Body	-0.220	-0.87	0.752	4.29	3.42
848.8	1g Body	-0.220	-0.97	0.752	4.14	3.33
704	10g Body	-0.148	3.25	0.627	-4.37	-3.22
707.5	10g Body	-0.148	3.18	0.626	-3.96	-2.95
711	10g Body	-0.148	2.88	0.625	-2.92	-2.25
750	10g Body	-0.147	2.55	0.617	-0.94	-0.95
824.2	10g Body	-0.145	-0.03	0.601	-0.62	-0.37
826.4	10g Body	-0.145	-0.11	0.600	-0.31	-0.17
836.6	10g Body	-0.144	-0.22	0.598	1.44	0.89
846.6	10g Body	-0.144	-0.87	0.596	4.29	2.68
848.8	10g Body	-0.144	-0.97	0.596	4.14	2.61

Frequency (MHz)	Liquid Type	C $\epsilon$	$\Delta \epsilon r$	C $\delta$	$\Delta \delta$	$\Delta$ SAR (%)
1712.4	1g Head	-0.226	3.02	0.629	-2.15	-2.04
1720	1g Head	-0.226	2.7	0.628	-1.48	-1.54
1732.5	1g Head	-0.226	2.71	0.626	-1.1	-1.30
1732.6	1g Head	-0.226	2.69	0.626	-1.03	-1.25
1745	1g Head	-0.226	2.58	0.623	-1.61	-1.59
1750	1g Head	-0.226	2.57	0.622	-0.29	-0.76
1752.6	1g Head	-0.226	2.47	0.622	-0.07	-0.60
1712.4	1g Body	-0.226	-1.03	0.629	2.6	1.87
1720	1g Body	-0.226	-1.26	0.628	2.93	2.12
1732.5	1g Body	-0.226	-1.24	0.626	3.65	2.56
1732.6	1g Body	-0.226	-1.28	0.626	3.72	2.62
1745	1g Body	-0.226	-1.32	0.623	3.29	2.35
1750	1g Body	-0.226	-1.45	0.622	3.89	2.75
1752.6	1g Body	-0.226	-1.43	0.622	3.96	2.79
1712.4	10g Body	-0.141	-1.03	0.410	2.6	1.21
1720	10g Body	-0.141	-1.26	0.408	2.93	1.37
1732.5	10g Body	-0.141	-1.24	0.406	3.65	1.66
1732.6	10g Body	-0.141	-1.28	0.406	3.72	1.69
1745	10g Body	-0.141	-1.32	0.403	3.29	1.51
1750	10g Body	-0.141	-1.45	0.402	3.89	1.77
1752.6	10g Body	-0.141	-1.43	0.401	3.96	1.79

Frequency (MHz)	Liquid Type	C $\epsilon$	$\Delta \epsilon r$	C $\delta$	$\Delta \delta$	$\Delta$ SAR (%)
1850.2	1g Head	-0.226	1.78	0.604	-4.14	-2.90
1852.4	1g Head	-0.226	1.75	0.603	-3.71	-2.63
1860	1g Head	-0.226	1.53	0.602	-3.36	-2.37
1880	1g Head	-0.226	1.08	0.598	-2.43	-1.70
1900	1g Head	-0.226	0.94	0.594	-0.57	-0.55
1907.6	1g Head	-0.226	0.89	0.593	-0.36	-0.41
1909.8	1g Head	-0.226	0.87	0.592	0.57	0.14
1850.2	1g Body	-0.226	2.4	0.604	-4.08	-3.01
1852.4	1g Body	-0.226	2.35	0.603	-3.55	-2.67
1860	1g Body	-0.226	2.13	0.602	-3.36	-2.50
1880	1g Body	-0.226	1.69	0.598	-2.24	-1.72
1900	1g Body	-0.226	1.45	0.594	-0.2	-0.45
1907.6	1g Body	-0.226	1.44	0.593	-0.13	-0.40
1909.8	1g Body	-0.226	1.42	0.592	0.39	-0.09
1850.2	10g Body	-0.143	2.4	0.381	-4.08	-1.90
1852.4	10g Body	-0.143	2.35	0.380	-3.55	-1.69
1860	10g Body	-0.143	2.13	0.379	-3.36	-1.58
1880	10g Body	-0.144	1.69	0.375	-2.24	-1.08
1900	10g Body	-0.144	1.45	0.370	-0.2	-0.28
1907.6	10g Body	-0.144	1.44	0.369	-0.13	-0.26
1909.8	10g Body	-0.144	1.42	0.368	0.39	-0.06

Frequency (MHz)	Liquid Type	C $\epsilon$	$\Delta \epsilon r$	C $\delta$	$\Delta \delta$	$\Delta$ SAR (%)
2402	1g Head	-0.225	2.44	0.491	-3.47	-2.25
2412	1g Head	-0.225	2.48	0.489	-1.98	-1.53
2437	1g Head	-0.225	2.54	0.483	-1.56	-1.32
2441	1g Head	-0.225	2.47	0.482	-1.06	-1.07
2450	1g Head	-0.225	2.41	0.480	0.11	-0.49
2462	1g Head	-0.225	2.31	0.478	0.33	-0.36
2480	1g Head	-0.225	2.36	0.474	-0.66	-0.84
2510	1g Head	-0.225	1.1	0.467	-2.67	-1.49
2535	1g Head	-0.224	0.5	0.462	-1.01	-0.58
2402	1g Body	-0.225	2.44	0.491	-3.47	-2.25
2412	1g Body	-0.225	2.48	0.489	-1.98	-1.53
2437	1g Body	-0.225	2.54	0.483	-1.56	-1.32
2441	1g Body	-0.225	2.47	0.482	-1.06	-1.07
2450	1g Body	-0.225	2.41	0.480	0.11	-0.49
2462	1g Body	-0.225	2.31	0.478	0.33	-0.36
2480	1g Body	-0.225	2.36	0.474	-0.66	-0.84
2510	1g Body	-0.225	1.1	0.467	-2.67	-1.49
2535	1g Body	-0.224	0.5	0.462	-1.01	-0.58
2402	10g Body	-0.157	3.18	0.269	-1.79	-0.98
2412	10g Body	-0.158	3.11	0.267	0.21	-0.43
2437	10g Body	-0.159	3.16	0.262	-0.26	-0.57
2441	10g Body	-0.159	3.11	0.261	0.1	-0.47
2450	10g Body	-0.159	2.93	0.259	0.21	-0.41
2462	10g Body	-0.159	2.93	0.257	-0.61	-0.62
2480	10g Body	-0.160	2.76	0.253	-0.75	-0.63
2510	10g Body	-0.161	1.47	0.248	-2.84	-0.94
2535	10g Body	-0.162	0.93	0.243	1.4	0.19

Frequency (MHz)	Liquid Type	C $\epsilon$	$\Delta \epsilon r$	C $\delta$	$\Delta \delta$	$\Delta$ SAR (%)
2300	1g Head	-0.225	3.09	0.513	0.66	-0.36
2310	1g Head	-0.225	3.18	0.510	-1.43	-1.45
2355	1g Head	-0.225	2.65	0.501	-1.63	-1.41
2300	1g Body	-0.225	3.45	0.513	-0.5	-1.03
2310	1g Body	-0.225	3.43	0.510	0.16	-0.69
2355	1g Body	-0.225	3.4	0.501	-0.32	-0.93
2300	10g Body	-0.154	3.45	0.289	-0.5	-0.68
2310	10g Body	-0.155	3.43	0.287	0.16	-0.48
2355	10g Body	-0.156	3.4	0.278	-0.32	-0.62

Frequency (MHz)	Liquid Type	$C \epsilon$	$\Delta \epsilon r$	$C \delta$	$\Delta \delta$	$\Delta SAR$ (%)
2560	1g Head	-0.224	-0.19	0.456	-1.15	-0.48
2565	1g Head	-0.224	-0.19	0.455	-1.5	-0.64
2595	1g Head	-0.224	-1.59	0.448	-1.89	-0.49
2600	1g Head	-0.224	-1.98	0.447	-0.46	0.24
2645	1g Head	-0.224	-2.41	0.437	-0.85	0.17
2560	1g Body	-0.224	0.32	0.456	0.19	0.01
2565	1g Body	-0.224	0.32	0.455	0.62	0.21
2595	1g Body	-0.224	-1.18	0.448	-1.02	-0.19
2600	1g Body	-0.224	-1.61	0.447	-0.42	0.17
2645	1g Body	-0.224	-1.89	0.437	-1.57	-0.26
2560	10g Body	-0.163	0.32	0.238	0.19	-0.01
2565	10g Body	-0.163	0.32	0.237	0.62	0.09
2595	10g Body	-0.164	-1.18	0.231	-1.02	-0.04
2600	10g Body	-0.164	-1.61	0.230	-0.42	0.17
2645	10g Body	-0.166	-1.89	0.222	-1.57	-0.03

$$\Delta SAR = c_{\epsilon} \Delta \epsilon r + c_{\delta} \Delta \delta$$

where

$f$  is the frequency in GHz.

$$\text{Corrected SAR} = \text{Measured SAR} * ((100 + (\Delta SAR \times -1)) / 100)$$

## SAR Measurement Variability

In accordance with published RF Exposure KDB procedure 865664 D01 SAR measurement 100 MHz to 6 GHz v01. These additional measurements are repeated after the completion of all measurements requiring the same head or body tissue-equivalent medium in a frequency band. The test device should be returned to ambient conditions (normal room temperature) with the battery fully charged before it is re-mounted on the device holder for the repeated measurement(s) to minimize any unexpected variations in the repeated results

- 1) Repeated measurement is not required when the original highest measured SAR is < 0.80 W/kg; steps 2) through 4) do not apply.
- 2) When the original highest measured SAR is  $\geq 0.80$  W/kg, repeat that measurement once.
- 3) Perform a second repeated measurement only if the ratio of largest to smallest SAR for the original and first repeated measurements is  $> 1.20$  or when the original or repeated measurement is  $\geq 1.45$  W/kg (~ 10% from the 1-g SAR limit).
- 4) Perform a third repeated measurement only if the original, first or second repeated measurement is  $\geq 1.5$  W/kg and the ratio of largest to smallest SAR for the original, first and second repeated measurements is  $> 1.20$ .

*Note: The same procedures should be adapted for measurements according to extremity and occupational exposure limits by applying a factor of 2.5 for extremity exposure and a factor of 5 for occupational exposure to the corresponding SAR thresholds.*

### The Highest Measured SAR Configuration in Each Frequency Band

#### Head

SAR probe calibration point	Frequency Band	Freq.(MHz)	EUT Position	Meas. SAR (W/kg)		Largest to Smallest SAR Ratio
				Original	Repeated	
/	/	/	/	/	/	/

#### Body

SAR probe calibration point	Frequency Band	Freq.(MHz)	EUT Position	Meas. SAR (W/kg)		Largest to Smallest SAR Ratio
				Original	Repeated	
/	/	/	/	/	/	/

#### Handheld

SAR probe calibration point	Frequency Band	Freq.(MHz)	EUT Position	Meas. SAR (W/kg)		Largest to Smallest SAR Ratio
				Original	Repeated	
1750MHz (1650~1850 MHz)	WCDMA Band 4	1752.6	Handheld Bottom	2.92	2.85	1.02
1900MHz (1850~2000 MHz)	LTE Band 2	1880	Handheld Bottom	2.90	2.87	1.01
2300MHz (2200~2400 MHz)	LTE Band 40	2355	Handheld Bottom	2.25	2.18	<b>1.03</b>
2450MHz (2400~2550 MHz)	LTE Band 7	2510	Handheld Bottom	2.49	2.45	1.02
2600MHz (2550~2700 MHz)	LTE Band 38&41	2645	Handheld Bottom	2.75	2.72	1.01

**Note:**

1. Second Repeated Measurement is not required since the ratio of the largest to smallest SAR for the original and first repeated measurement is not  $> 1.20$ .
2. The measured SAR results **do not** have to be scaled to the maximum tune-up tolerance to determine if repeated measurements are required.
3. SAR measurement variability must be assessed for each frequency band, which is determined by the **SAR probe calibration point and tissue-equivalent medium** used for the device measurements..



## SAR SIMULTANEOUS TRANSMISSION DESCRIPTION

### Simultaneous Transmission:

Description of Simultaneous Transmit Capabilities		
Transmitter Combination	Simultaneous?	Hotspot?
WWAN(GSM/WCDMA/LTE) + Bluetooth	√	×
WWAN(GSM/WCDMA/LTE) + WLAN	√	√
WLAN + Bluetooth	×	×

### Simultaneous and Hotspot SAR test exclusion considerations:

Mode(SAR1+SAR2)	Position	Reported SAR(W/kg)		ΣSAR < 1.6W/kg
		SAR1	SAR2	
GSM 850+Bluetooth	Face Up (Front)	0.27	0.02	0.29
	Face Up (Back)	0.31	0.02	0.33
	Body Back with belt	0.16	0.02	0.18
PCS1900 +Bluetooth	Face Up (Front)	0.13	0.02	0.15
	Face Up (Back)	0.19	0.02	0.21
	Body Back with belt	0.17	0.02	0.19
WCDMA Band 2+Bluetooth	Face Up (Front)	0.16	0.02	0.18
	Face Up (Back)	0.21	0.02	0.23
	Body Back with belt	0.13	0.02	0.15
WCDMA Band 4+Bluetooth	Face Up (Front)	0.24	0.02	0.26
	Face Up (Back)	0.20	0.02	0.22
	Body Back with belt	0.11	0.02	0.13
WCDMA Band 5+Bluetooth	Face Up (Front)	0.25	0.02	0.27
	Face Up (Back)	0.17	0.02	0.19
	Body Back with belt	0.10	0.02	0.12
LTE Band 2+Bluetooth	Face Up (Front)	0.14	0.02	0.16
	Face Up (Back)	0.17	0.02	0.19
	Body Back with belt	0.14	0.02	0.16
LTE Band 4+Bluetooth	Face Up (Front)	0.25	0.02	0.27
	Face Up (Back)	0.18	0.02	0.20
	Body Back with belt	0.12	0.02	0.14
LTE Band 7+Bluetooth	Face Up (Front)	0.31	0.02	0.33
	Face Up (Back)	0.25	0.02	0.27
	Body Back with belt	0.13	0.02	0.15
LTE Band 12&17+Bluetooth	Face Up (Front)	0.03	0.02	0.05
	Face Up (Back)	0.04	0.02	0.06
	Body Back with belt	0.03	0.02	0.05
LTE Band 13+Bluetooth	Face Up (Front)	0.14	0.02	0.16
	Face Up (Back)	0.19	0.02	0.21
	Body Back with belt	0.11	0.02	0.13
LTE Band 5&26+Bluetooth	Face Up (Front)	0.17	0.02	0.19
	Face Up (Back)	0.13	0.02	0.15
	Body Back with belt	0.10	0.02	0.12

Mode(SAR1+SAR2)	Position	Reported SAR(W/kg)		ΣSAR < 1.6W/kg
		SAR1	SAR2	
LTE Band 38&41+Bluetooth	Face Up (Front)	0.13	0.02	0.15
	Face Up (Back)	0.12	0.02	0.14
	Body Back with belt	0.15	0.02	0.17
LTE Band 40+Bluetooth	Face Up (Front)	0.09	0.02	0.11
	Face Up (Back)	0.08	0.02	0.10
	Body Back with belt	0.10	0.02	0.12

Mode(SAR1+SAR2)	Position	Reported SAR(W/kg)		ΣSAR < 4.0W/kg
		SAR1	SAR2	
GSM 850+Bluetooth	Handheld Back	0.28	0.02	0.30
	Handheld Left	0.23	0.03	0.26
	Handheld Right	0.39	N/A	N/A
	Handheld Bottom	0.19	N/A	N/A
PCS1900+Bluetooth	Handheld Back	0.91	0.02	0.93
	Handheld Left	0.12	0.03	0.15
	Handheld Right	0.18	N/A	N/A
	Handheld Bottom	2.89	N/A	N/A
WCDMA Band 2+Bluetooth	Handheld Back	0.79	0.02	0.81
	Handheld Left	0.20	0.03	0.23
	Handheld Right	0.14	N/A	N/A
	Handheld Bottom	2.79	N/A	N/A
WCDMA Band 4+Bluetooth	Handheld Back	0.83	0.02	0.85
	Handheld Left	0.19	0.03	0.22
	Handheld Right	0.12	N/A	N/A
	Handheld Bottom	3.04	N/A	N/A
WCDMA Band 5+Bluetooth	Handheld Back	0.17	0.02	0.19
	Handheld Left	0.26	0.03	0.29
	Handheld Right	0.27	N/A	N/A
	Handheld Bottom	0.13	N/A	N/A
LTE Band 2+Bluetooth	Handheld Back	0.87	0.02	0.89
	Handheld Left	0.11	0.03	0.14
	Handheld Right	0.17	N/A	N/A
	Handheld Bottom	3.10	N/A	N/A
LTE Band 4+Bluetooth	Handheld Back	0.74	0.02	0.76
	Handheld Left	0.19	0.03	0.22
	Handheld Right	0.11	N/A	N/A
	Handheld Bottom	2.90	N/A	N/A
LTE Band 7+Bluetooth	Handheld Back	0.54	0.02	0.56
	Handheld Left	0.16	0.03	0.19
	Handheld Right	0.10	N/A	N/A
	Handheld Bottom	2.62	N/A	N/A

Mode(SAR1+SAR2)	Position	Reported SAR(W/kg)		ΣSAR < 4.0W/kg
		SAR1	SAR2	
LTE Band 12&17+Bluetooth	Handheld Back	0.09	0.02	0.11
	Handheld Left	0.07	0.03	0.10
	Handheld Right	0.08	N/A	N/A
	Handheld Bottom	0.11	N/A	N/A
LTE Band 13+Bluetooth	Handheld Back	0.27	0.02	0.29
	Handheld Left	0.20	0.03	0.23
	Handheld Right	0.18	N/A	N/A
	Handheld Bottom	0.09	N/A	N/A
LTE Band 5&26+Bluetooth	Handheld Back	0.15	0.02	0.17
	Handheld Left	0.18	0.03	0.21
	Handheld Right	0.23	N/A	N/A
	Handheld Bottom	0.08	N/A	N/A
LTE Band 38&41+Bluetooth	Handheld Back	0.59	0.02	0.61
	Handheld Left	0.16	0.03	0.19
	Handheld Right	0.18	N/A	N/A
	Handheld Bottom	2.83	N/A	N/A
LTE Band 40+Bluetooth	Handheld Back	0.46	0.02	0.48
	Handheld Left	0.31	0.03	0.34
	Handheld Right	0.10	N/A	N/A
	Handheld Bottom	2.28	N/A	N/A

Mode(SAR1+SAR2)	Position	Reported SAR(W/kg)		ΣSAR < 1.6W/kg
		SAR1	SAR2	
GSM 850+WLAN 2.4G	Face Up (Front)	0.27	0.04	0.31
	Face Up (Back)	0.31	0.04	0.35
	Body Back with belt	0.16	0.03	0.19
PCS1900 +WLAN 2.4G	Face Up (Front)	0.13	0.04	0.17
	Face Up (Back)	0.19	0.04	0.23
	Body Back with belt	0.17	0.03	0.20
WCDMA Band 2+WLAN 2.4G	Face Up (Front)	0.16	0.04	0.20
	Face Up (Back)	0.21	0.04	0.25
	Body Back with belt	0.13	0.03	0.16
WCDMA Band 4+WLAN 2.4G	Face Up (Front)	0.24	0.04	0.28
	Face Up (Back)	0.20	0.04	0.24
	Body Back with belt	0.11	0.03	0.14
WCDMA Band 5+ WLAN 2.4G	Face Up (Front)	0.25	0.04	0.29
	Face Up (Back)	0.17	0.04	0.21
	Body Back with belt	0.10	0.03	0.13
LTE Band 2+WLAN 2.4G	Face Up (Front)	0.14	0.04	0.18
	Face Up (Back)	0.17	0.04	0.21
	Body Back with belt	0.14	0.03	0.17
LTE Band 4+WLAN 2.4G	Face Up (Front)	0.25	0.04	0.29
	Face Up (Back)	0.18	0.04	0.22
	Body Back with belt	0.12	0.03	0.15
LTE Band 7+WLAN 2.4G	Face Up (Front)	0.31	0.04	0.35
	Face Up (Back)	0.25	0.04	0.29
	Body Back with belt	0.13	0.03	0.16
LTE Band 12&17+WLAN 2.4G	Face Up (Front)	0.03	0.04	0.07
	Face Up (Back)	0.04	0.04	0.08
	Body Back with belt	0.03	0.03	0.06
LTE Band 13+WLAN 2.4G	Face Up (Front)	0.14	0.04	0.18
	Face Up (Back)	0.19	0.04	0.23
	Body Back with belt	0.11	0.03	0.14
LTE Band 5&26+WLAN 2.4G	Face Up (Front)	0.17	0.04	0.21
	Face Up (Back)	0.13	0.04	0.17
	Body Back with belt	0.10	0.03	0.13
LTE Band 38&41+WLAN 2.4G	Face Up (Front)	0.13	0.04	0.17
	Face Up (Back)	0.12	0.04	0.16
	Body Back with belt	0.15	0.03	0.18
LTE Band 40+WLAN 2.4G	Face Up (Front)	0.09	0.04	0.13
	Face Up (Back)	0.08	0.04	0.12
	Body Back with belt	0.10	0.03	0.13

Mode(SAR1+SAR2)	Position	Reported SAR(W/kg)		ΣSAR < 4.0W/kg
		SAR1	SAR2	
GSM 850+ WLAN 2.4G	Handheld Back	0.28	0.17	0.45
	Handheld Left	0.23	0.39	0.62
	Handheld Right	0.39	N/A	N/A
	Handheld Bottom	0.19	N/A	N/A
PCS1900 + WLAN 2.4G	Handheld Back	0.91	0.17	<b>1.08</b>
	Handheld Left	0.12	0.39	0.51
	Handheld Right	0.18	N/A	N/A
	Handheld Bottom	2.89	N/A	N/A
WCDMA Band 2+ WLAN 2.4G	Handheld Back	0.79	0.17	0.96
	Handheld Left	0.20	0.39	0.59
	Handheld Right	0.14	N/A	N/A
	Handheld Bottom	2.79	N/A	N/A
WCDMA Band 4+ WLAN 2.4G	Handheld Back	0.83	0.17	1.00
	Handheld Left	0.19	0.39	0.58
	Handheld Right	0.12	N/A	N/A
	Handheld Bottom	3.04	N/A	N/A
WCDMA Band 5+ WLAN 2.4G	Handheld Back	0.17	0.17	0.34
	Handheld Left	0.26	0.39	0.65
	Handheld Right	0.27	N/A	N/A
	Handheld Bottom	0.13	N/A	N/A
LTE Band 2+ WLAN 2.4G	Handheld Back	0.87	0.17	1.04
	Handheld Left	0.11	0.39	0.50
	Handheld Right	0.17	N/A	N/A
	Handheld Bottom	3.10	N/A	N/A
LTE Band 4+ WLAN 2.4G	Handheld Back	0.74	0.17	0.91
	Handheld Left	0.19	0.39	0.58
	Handheld Right	0.11	N/A	N/A
	Handheld Bottom	2.90	N/A	N/A
LTE Band 7+ WLAN 2.4G	Handheld Back	0.54	0.17	0.71
	Handheld Left	0.16	0.39	0.55
	Handheld Right	0.10	N/A	N/A
	Handheld Bottom	2.62	N/A	N/A
LTE Band 12&17+ WLAN 2.4G	Handheld Back	0.09	0.17	0.26
	Handheld Left	0.07	0.39	0.46
	Handheld Right	0.08	N/A	N/A
	Handheld Bottom	0.11	N/A	N/A
LTE Band 13+ WLAN 2.4G	Handheld Back	0.27	0.17	0.44
	Handheld Left	0.20	0.39	0.59
	Handheld Right	0.18	N/A	N/A
	Handheld Bottom	0.09	N/A	N/A
LTE Band 5&26+ WLAN 2.4G	Handheld Back	0.15	0.17	0.32
	Handheld Left	0.18	0.39	0.57
	Handheld Right	0.23	N/A	N/A
	Handheld Bottom	0.08	N/A	N/A

Mode(SAR1+SAR2)	Position	Reported SAR(W/kg)		ΣSAR < 4.0W/kg
		SAR1	SAR2	
LTE Band 38&41+ WLAN 2.4G	Handheld Back	0.59	0.17	0.76
	Handheld Left	0.16	0.39	0.55
	Handheld Right	0.18	N/A	N/A
	Handheld Bottom	2.83	N/A	N/A
LTE Band 40+ WLAN 2.4G	Handheld Back	0.46	0.17	0.63
	Handheld Left	0.31	0.39	0.70
	Handheld Right	0.10	N/A	N/A
	Handheld Bottom	2.28	N/A	N/A

**Conclusion:**

Sum of SAR: **ΣSAR ≤ 1.6 W/kg** for 1g SAR, **ΣSAR ≤ 4.0 W/kg** for 10g Extremity SAR, therefore simultaneous transmission SAR with Volume Scans is **not required**.

## **SAR Plots**

---

**Please Refer to the Attachment.**

## APPENDIX A MEASUREMENT UNCERTAINTY

The uncertainty budget has been determined for the measurement system and is given in the following Table.

Measurement uncertainty evaluation for IEEE1528-2013 SAR test

Source of uncertainty	Tolerance/uncertainty ± %	Probability distribution	Divisor	ci (1 g)	ci (10 g)	Standard uncertainty ± %, (1 g)	Standard uncertainty ± %, (10 g)
<b>Measurement system</b>							
Probe calibration	6.55	N	1	1	1	6.6	6.6
Axial Isotropy	4.7	R	√3	1	1	2.7	2.7
Hemispherical Isotropy	9.6	R	√3	0	0	0.0	0.0
Boundary effect	1.0	R	√3	1	1	0.6	0.6
Linearity	4.7	R	√3	1	1	2.7	2.7
Detection limits	1.0	R	√3	1	1	0.6	0.6
Readout electronics	0.3	N	1	1	1	0.3	0.3
Response time	0.0	R	√3	1	1	0.0	0.0
Integration time	0.0	R	√3	1	1	0.0	0.0
RF ambient conditions – noise	1.0	R	√3	1	1	0.6	0.6
RF ambient conditions–reflections	1.0	R	√3	1	1	0.6	0.6
Probe positioner mech. Restrictions	0.8	R	√3	1	1	0.5	0.5
Probe positioning with respect to phantom shell	6.7	R	√3	1	1	3.9	3.9
Post-processing	2.0	R	√3	1	1	1.2	1.2
<b>Test sample related</b>							
Test sample positioning	2.8	N	1	1	1	2.8	2.8
Device holder uncertainty	6.3	N	1	1	1	6.3	6.3
Drift of output power	5.0	R	√3	1	1	2.9	2.9
<b>Phantom and set-up</b>							
Phantom uncertainty (shape and thickness tolerances)	4.0	R	√3	1	1	2.3	2.3
Liquid conductivity target)	5.0	R	√3	0.64	0.43	1.8	1.2
Liquid conductivity meas.)	2.5	N	1	0.64	0.43	1.6	1.1
Liquid permittivity target)	5.0	R	√3	0.6	0.49	1.7	1.4
Liquid permittivity meas.)	2.5	N	1	0.6	0.49	1.5	1.2
Combined standard uncertainty		RSS				12.2	12.0
Expanded uncertainty 95 % confidence interval)						24.3	23.9



Measurement uncertainty evaluation for IEC62209-2 SAR test

Source of uncertainty	Tolerance/uncertainty ± %	Probability distribution	Divisor	ci (1 g)	ci (10 g)	Standard uncertainty ± %, (1 g)	Standard uncertainty ± %, (10 g)
<b>Measurement system</b>							
Probe calibration	6.55	N	1	1	1	6.6	6.6
Axial Isotropy	4.7	R	√3	1	1	2.7	2.7
Hemispherical Isotropy	9.6	R	√3	0	0	0.0	0.0
Linearity	4.7	R	√3	1	1	2.7	2.7
Modulation Response	0.0	R	√3	1	1	0.0	0.0
Detection limits	1.0	R	√3	1	1	0.6	0.6
Boundary effect	1.0	R	√3	1	1	0.6	0.6
Readout electronics	0.3	N	1	1	1	0.3	0.3
Response time	0.0	R	√3	1	1	0.0	0.0
Integration time	0.0	R	√3	1	1	0.0	0.0
RF ambient conditions – noise	1.0	R	√3	1	1	0.6	0.6
RF ambient conditions–reflections	1.0	R	√3	1	1	0.6	0.6
Probe positioner mech. Restrictions	0.8	R	√3	1	1	0.5	0.5
Probe positioning with respect to phantom shell	6.7	R	√3	1	1	3.9	3.9
Post-processing	2.0	R	√3	1	1	1.2	1.2
<b>Test sample related</b>							
Device holder Uncertainty	6.3	N	1	1	1	6.3	6.3
Test sample positioning	2.8	N	1	1	1	2.8	2.8
Power scaling	4.5	R	√3	1	1	2.6	2.6
Drift of output power	5.0	R	√3	1	1	2.9	2.9
<b>Phantom and set-up</b>							
Phantom uncertainty (shape and thickness tolerances)	4.0	R	√3	1	1	2.3	2.3
Algorithm for correcting SAR for deviations in permittivity and conductivity	1.9	N	1	1	0.84	1.1	0.9
Liquid conductivity (meas.)	2.5	N	1	0.64	0.43	1.6	1.1
Liquid permittivity (meas.)	2.5	N	1	0.6	0.49	1.5	1.2
Temp. unc. - Conductivity	1.7	R	√3	0.78	0.71	0.8	0.7
Temp. unc. - Permittivity	0.3	R	√3	0.23	0.26	0.0	0.0
Combined standard uncertainty		RSS				12.2	12.1
Expanded uncertainty 95 % confidence interval)						24.5	24.2

---

## **APPENDIX B EUT TEST POSITION PHOTOS**

---

**Please Refer to the Attachment.**

---

## APPENDIX C CALIBRATION CERTIFICATES

---

**Please Refer to the Attachment.**

**\*\*\*\*\* END OF REPORT \*\*\*\*\***