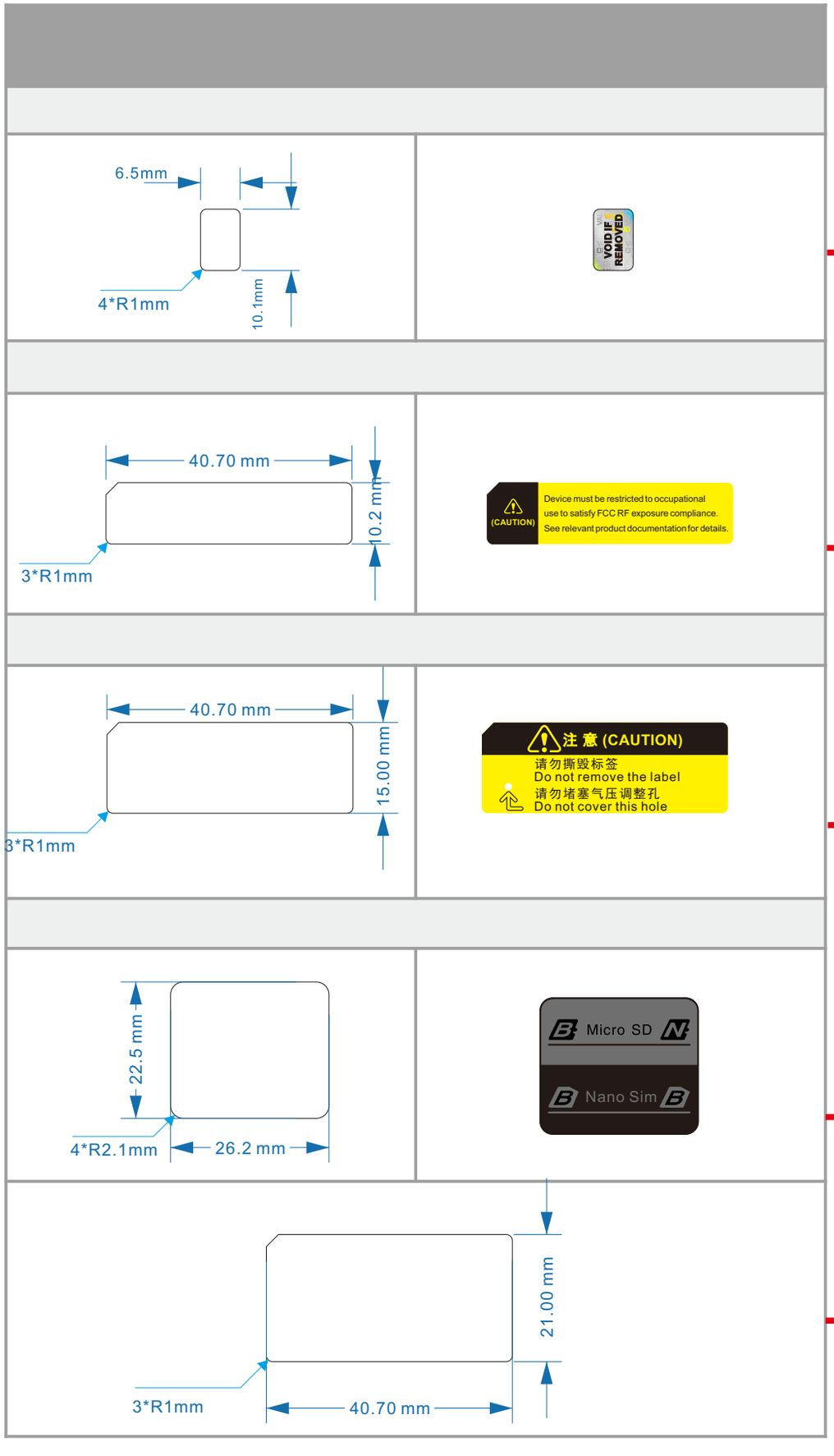
6.5mm
4*R1mm
10.1mm
VOID IF REMOVED
40.70 mm
10.2 mm
3*R1mm
(CAUTION)
Device must be restricted to occupational use to satisfy FCC RF exposure compliance.
See relevant product documentation for details.
40.70 mm
15.00 mm
3*R1mm
注 意 (CAUTION)
请勿撕毁标签
Do not remove the label
请勿堵塞气压调整孔
Do not cover this hole
22.5 mm
4*R2.1mm
26.2 mm
Micro SD
Nano Sim
21.00 mm
3*R1mm
40.70 mm

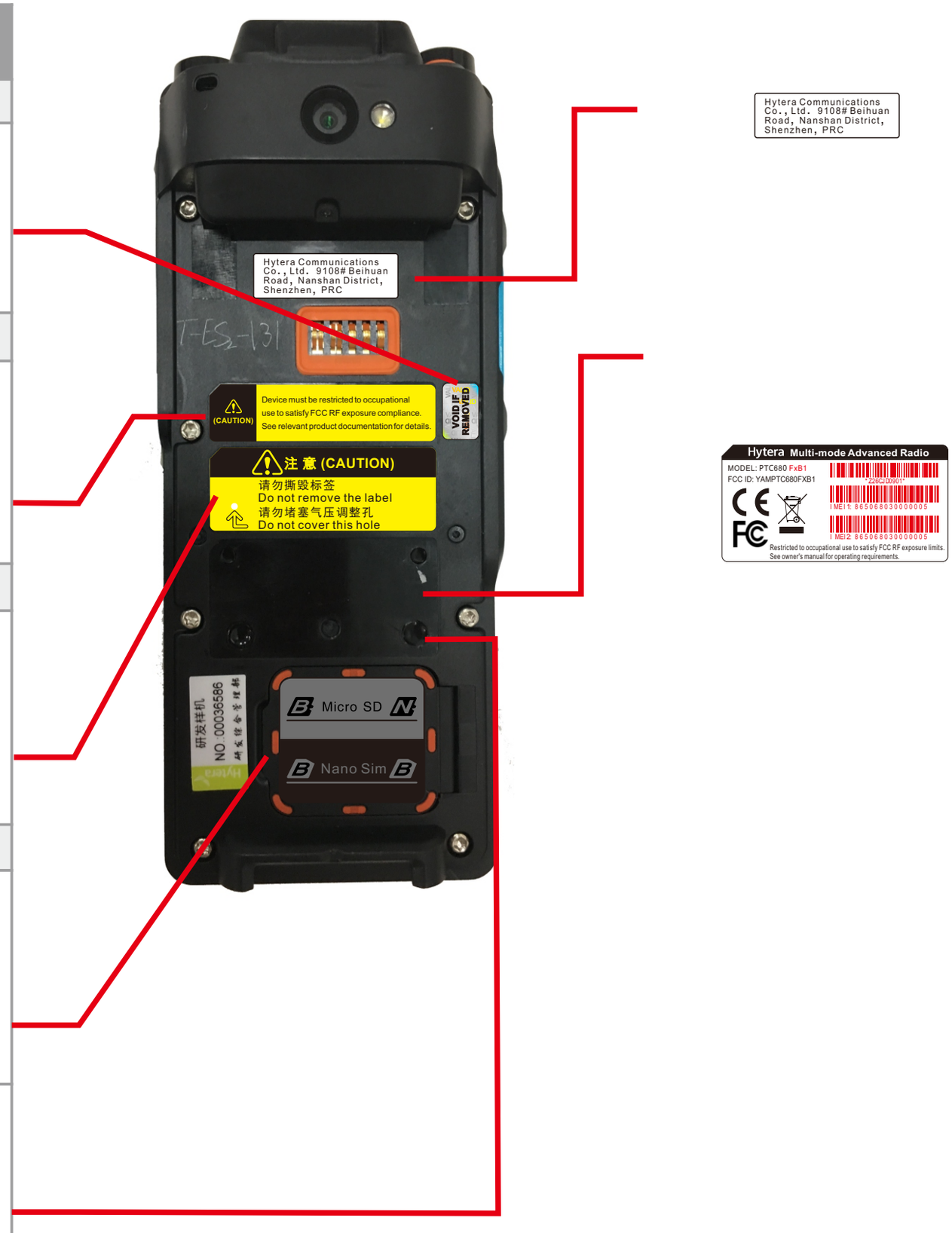
Hytera Communications Co., Ltd. 9108# Beihuan Road, Nanshan District, Shenzhen, PRC
(CAUTION)
Device must be restricted to occupational use to satisfy FCC RF exposure compliance.
See relevant product documentation for details.
VOID IF REMOVED
注 意 (CAUTION)
请勿撕毁标签
Do not remove the label
请勿堵塞气压调整孔
Do not cover this hole
Hytera Communications Co., Ltd. 9108# Beihuan Road, Nanshan District, Shenzhen, PRC
Hytera Multi-mode Advanced Radio
MODEL: PTC680 FxB1
FCC ID: YAMPTC680FXB1
Restricted to occupational use to satisfy FCC RF exposure limits.
See owner's manual for operating requirements.
研发样机
NO.:00036586
Micro SD
Nano Sim