



SAR Test Report

Report No.: AGC00529140504FH01

FCC ID : Y7WPLUMZ320

APPLICATION PURPOSE : Original Equipment

PRODUCT DESIGNATION : Trigger Pro

BRAND NAME : plum

MODEL NAME : Z320

CLIENT : CLC Hong Kong Limited

DATE OF ISSUE : Jun.05,2014

STANDARD(S) : IEEE Std. 1528:2003
47CFR § 2.1093
IEEE/ANSI C95.1

REPORT VERSION : V1.0

Attestation of Global Compliance(Shenzhen) Co., Ltd.



CAUTION:

This report shall not be reproduced except in full without the written permission of the test laboratory and shall not be quoted out of context.

Report Revise Record

| Report Version | Revise Time | Issued Date | Valid Version | Notes |
|----------------|-------------|-------------|---------------|-----------------|
| V1.0 | / | Jun.05,2014 | Valid | Original Report |

The test plans were performed in accordance with IEEE Std. 1528:2003; 47CFR § 2.1093; IEEE/ANSI C95.1 and the following specific FCC Test Procedures:

- KDB 447498 D01 General RF Exposure Guidance v05r02
- KDB 648474 D04 SAR Handsets Multi Xmitter and Ant v01
- KDB 865664 D01 SAR measurement 100 MHz to 6 GHz v01r03
- KDB 941225 D01 SAR test for 3G devices v02
- KDB 941225 D02 Guidance for 3GPP R6 and R7 HSPA v02r02
- KDB 941225 D03 SAR Test Reduction GSM GPRS EDGE v01
- KDB 941225 D06 Hot Spot SAR v01
- KDB 248227 D01 SAR meas for 802 11 a b g v01r02

Test Report Certification

| | |
|-----------------------|---|
| Applicant Name | CLC Hong Kong Limited |
| Applicant Address | 1011A, 10/F., Harbour Centre Tower 1, No.1 Hok Cheung St., Hung Hom, Kowloon, Hong Kong |
| Manufacturer Name | CLC Technology Co., Ltd. |
| Manufacturer Address | Room 6G, Block C, NEO Building, Chegongmiao, Futian District, Shenzhen, P.R.China |
| Product Designation | Trigger Pro |
| Brand Name | plum |
| Model Name | Z320 |
| Different Description | N/A |
| EUT Voltage | DC3.7V by battery |
| Applicable Standard | IEEE Std. 1528:2003 47CFR § 2.1093 IEEE/ANSI C95.1 |
| Test Date | May 28,2014 |
| Performed Location | Attestation of Global Compliance(Shenzhen) Co., Ltd. 2 F, Building 2, No.1-No.4, Chaxi Sanwei Technical Industrial Park, Gushu, Xixiang Street, Bao'an District, Shenzhen, China |
| Report Template | AGCRT-US-3G3/SAR (2014-04-01) |

Tested By

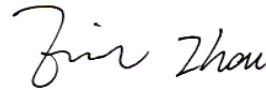

Eric Zhou Jun.05,2014

Checked By



Angela Li Jun.05,2014

Authorized By



Solger Zhang Jun.05,2014

TABLE OF CONTENTS

| | |
|---|------------|
| 1. SUMMARY OF MAXIMUM SAR VALUE | 5 |
| 2. GENERAL INFORMATION..... | 6 |
| 2.1. EUT DESCRIPTION..... | 6 |
| 2.2. TEST PROCEDURE | 7 |
| 2.3. TEST ENVIRONMENT | 7 |
| 2.4. TEST CONFIGURATION AND SETTING | 8 |
| 3. SAR MEASUREMENT SYSTEM..... | 9 |
| 3.1. SPECIFIC ABSORPTION RATE (SAR)..... | 9 |
| 3.2. SAR MEASUREMENT PROCEDURE..... | 10 |
| 3.3. COMOSAR SYSTEM DESCRIPTION | 11 |
| 3.4. COMOSAR E-FIELD PROBE | 13 |
| 3.5. ISOTROPIC E-FIELD PROBE SPECIFICATION | 13 |
| 3.6. ROBOT..... | 13 |
| 3.7. VIDEO POSITIONING SYSTEM | 14 |
| 3.8. DEVICE HOLDER..... | 14 |
| 3.9. SAM TWIN PHANTOM..... | 15 |
| 4. TISSUE SIMULATING LIQUID | 16 |
| 4.1. THE COMPOSITION OF THE TISSUE SIMULATING LIQUID..... | 16 |
| 4.2. TISSUE CALIBRATION RESULT | 17 |
| 4.3. TISSUE DIELECTRIC PARAMETERS FOR HEAD AND BODY PHANTOMS | 18 |
| 5. SAR MEASUREMENT PROCEDURE..... | 19 |
| 5.1. SAR SYSTEM VALIDATION PROCEDURES..... | 19 |
| 5.2. SAR SYSTEM VALIDATION | 20 |
| 6. EUT TEST POSITION..... | 22 |
| 6.1. DEFINE TWO IMAGINARY LINES ON THE HANDSET..... | 22 |
| 6.2. CHEEK POSITION | 23 |
| 6.3. TITLE POSITION | 23 |
| 6.4. BODY WORN POSITION..... | 24 |
| 7. SAR EXPOSURE LIMITS | 25 |
| 8. TEST EQUIPMENT LIST | 26 |
| 9. MEASUREMENT UNCERTAINTY | 27 |
| 10. CONDUCTED POWER MEASUREMENT..... | 28 |
| 11. TEST RESULTS | 34 |
| 11.1. SAR TEST RESULTS SUMMARY | 34 |
| APPENDIX A. SAR SYSTEM VALIDATION DATA | 42 |
| APPENDIX B. SAR MEASUREMENT DATA..... | 52 |
| APPENDIX C. TEST SETUP PHOTOGRAPHS &EUT PHOTOGRAPHS..... | 114 |
| APPENDIX D. PROBE CALIBRATION DATA | 126 |
| APPENDIX E. DIPOLE CALIBRATION DATA..... | 136 |

1. SUMMARY OF MAXIMUM SAR VALUE

The maximum results of Specific Absorption Rate (SAR) found during testing for EUT are as follows:

Highest tested and scaled SAR Summary

| Exposure Position | Frequency Band | Highest Tested 1g-SAR(W/Kg) | Highest Scaled Maximum SAR(W/Kg) |
|-------------------|----------------|-----------------------------|----------------------------------|
| Head | GSM 835 | 0.315 | 0.397 |
| | PCS 1900 | 0.365 | 0.460 |
| | WCDMA Band II | 0.714 | 0.801 |
| | WCDMA Band V | 0.698 | 0.783 |
| Body- worn | GSM 835 | 0.453 | 0.570 |
| | PCS 1900 | 0.315 | 0.397 |
| | WCDMA Band II | 0.884 | 0.992 |
| | WCDMA Band V | 0.758 | 0.850 |

| Exposure Position | Test Mode | Highest Tested 1g-SAR(W/Kg) | Highest Scaled Maximum SAR(W/Kg) |
|-------------------|-----------|-----------------------------|----------------------------------|
| Body | 802.11b | 0.080 | 0.080 |
| | HOTSPOT | 0.194 | 0.252 |

Highest Simultaneous transmission SAR Summary

| Exposure Position | Frequency Band | Highest Simultaneous SAR(W/Kg) |
|-------------------|-----------------------|--------------------------------|
| Head | GSM 835+WLAN | 0.477 |
| | PCS 1900+WLAN | 0.540 |
| | WCDMA Band II+WLAN | 0.881 |
| | WCDMA Band V+WLAN | 0.863 |
| Body- worn | GSM 835+HOTSPOT | 0.822 |
| | PCS 1900+HOTSPOT | 0.649 |
| | WCDMA Band II+HOTSPOT | 1.244 |
| | WCDMA Band V+HOTSPOT | 1.102 |

This device is compliance with Specific Absorption Rate (SAR) for general population/uncontrolled exposure limits (1.6W/Kg) specified in FCC 47 CFR part 2 (2.1093) and ANSI/IEEE C95.1, and had been tested in accordance with measurement methods and procedures specified in IEEE 1528-2003 and the relevant KDB files like KDB 941225 D01 , KDB 941225 D03 ,KDB 865664 D02....etc.

2. GENERAL INFORMATION

2.1. EUT Description

| General Information | |
|--------------------------------------|--|
| Product Designation | Trigger Pro |
| Test Model | Z320 |
| Hardware Version | HCI_Z85MB_B4 |
| Software Version | N/A |
| Device Category | Portable |
| RF Exposure Environment | Uncontrolled |
| Antenna Type | Internal |
| GSM and GPRS&EGPRS | |
| Support Band | <input checked="" type="checkbox"/> GSM 850 <input checked="" type="checkbox"/> PCS 1900 (U.S. Bands) <input checked="" type="checkbox"/> GSM 900 <input checked="" type="checkbox"/> DCS 1800 (Non-U.S. Bands) |
| GPRS & EGPRS Type | Class B |
| GPRS & EGPRS Class | Class12(1Tx+4Rx, 2Tx+3Rx, 3Tx+2Rx, 4Tx+1Rx) |
| TX Frequency Range | GSM 850 : 824.2~848.8MHz; PCS 1900: 1850.2~1909.8MHz; |
| RX Frequency Range | GSM 850 : 869~894MHz PCS 1900: 1930~1990MHz |
| Release Version | R99 |
| Type of modulation | GMSK for GSM/GPRS; GMSK & 8-PSK for EGPRS |
| Antenna Gain | -1.0dBi(GSM 850), -0.8dBi (PCS 1900) |
| Max. Average Power (Max. Peak Power) | GSM850: 31.84dBm(32.69dBm- Peak Power) PCS1900: 28.78dBm(29.67dBm-Peak Power) |
| WCDMA | |
| Support Band | U.S. Bands: <input checked="" type="checkbox"/> UMTS FDD Band II <input checked="" type="checkbox"/> UMTS FDD Band V Non-U.S. Bands: <input type="checkbox"/> UMTS FDD Band I <input type="checkbox"/> UMTS FDD Band III <input type="checkbox"/> UMTS FDD Band VIII |
| HS Type | HSPA(HSUPA/HSDPA) |
| TX Frequency Range | WCDMA FDD Band II: 1852.4 -1907.6MHz WCDMA FDD Band V: 826.4-846.6MHz |
| RX Frequency Range | WCDMA FDD Band II: 1930-1990MHz WCDMA FDD Band V: 869-894MHz |
| Release Version | Rel-6 |
| Type of modulation | QPSK |
| Antenna Gain | -1.0dBi(WCDMA 850), -0.8dBi (WCDMA 1900) |
| Max. Average Power (Max. Peak Power) | Band II: 22.52dBm (23.39dBm- Peak Power) Band V: 22.73dBm (23.58dBm- Peak Power) |

EUT Description(Continue)

| Bluetooth | |
|---------------------|--|
| Bluetooth Version | <input type="checkbox"/> V2.0 <input type="checkbox"/> V2.1 <input type="checkbox"/> V2.1+EDR <input checked="" type="checkbox"/> V3.0 <input type="checkbox"/> V3.0+HS <input checked="" type="checkbox"/> V4.0 |
| Operation Frequency | 2402~2480MHz |
| Type of modulation | <input checked="" type="checkbox"/> GFSK <input checked="" type="checkbox"/> π/4-DQPSK <input checked="" type="checkbox"/> 8-DPSK |
| Avg. Burst Power | -2.51dBm |
| Antenna Gain | 1.0dBi |
| WIFI | |
| WIFI Specification | <input type="checkbox"/> 802.11a <input checked="" type="checkbox"/> 802.11b <input checked="" type="checkbox"/> 802.11g <input checked="" type="checkbox"/> 802.11n(20) <input checked="" type="checkbox"/> 802.11n(40) |
| Operation Frequency | 2412~2462MHz |
| Avg. Burst Power | 11b:7.09dBm, 11g:4.82dBm, 11n(20):4.57dBm, 11n(40):3.12dBm |
| Antenna Gain | 1.0dBi |
| Accessories | |
| Battery | Brand name: plum Model No. : PMB47 Voltage and Capacitance: 3.7 V & 1350mAh |
| Adapter | Brand name: plum Model No. : PM03 Input: AC 100-240V, 50/60Hz, 0.1A Output: DC 5V, 500mA |
| Earphone | Brand name: N/A Model No. : N/A |

Note: 1.The sample used for testing is end product.

2 .CMU200 can measure the average power and Peak power at the same time

2.2. Test Procedure

| | |
|---|---|
| 1 | Setup the EUT and simulators as shown on above. |
| 2 | Turn on the power of all equipment. |
| 3 | EUT Communicate with 8960, and test them respectively at U.S. bands |

2.3. Test Environment

Ambient conditions in the laboratory:

| Items | Required | Actual |
|------------------|----------|--------|
| Temperature (°C) | 18-25 | 21± 2 |
| Humidity (%RH) | 30-70 | 55±2 |

2.4. Test Configuration and setting

The EUT is a model of GSM Portable Mobile Station (MS). It supports GSM/GPRS/EGPRS, WCDMA, BT, WIFI, and support hot spot mode.

For WWAN SAR testing, the device was controlled by using a base station emulator. Communication between the device and the emulator were established by air link. The distance between the EUT and the antenna is larger than 50cm, and the output power radiated from the emulator antenna is at least 30db smaller than the output power of EUT.

For WLAN testing, the EUT is configured with the WLAN continuous TX tool through engineering command.

Antenna Location:

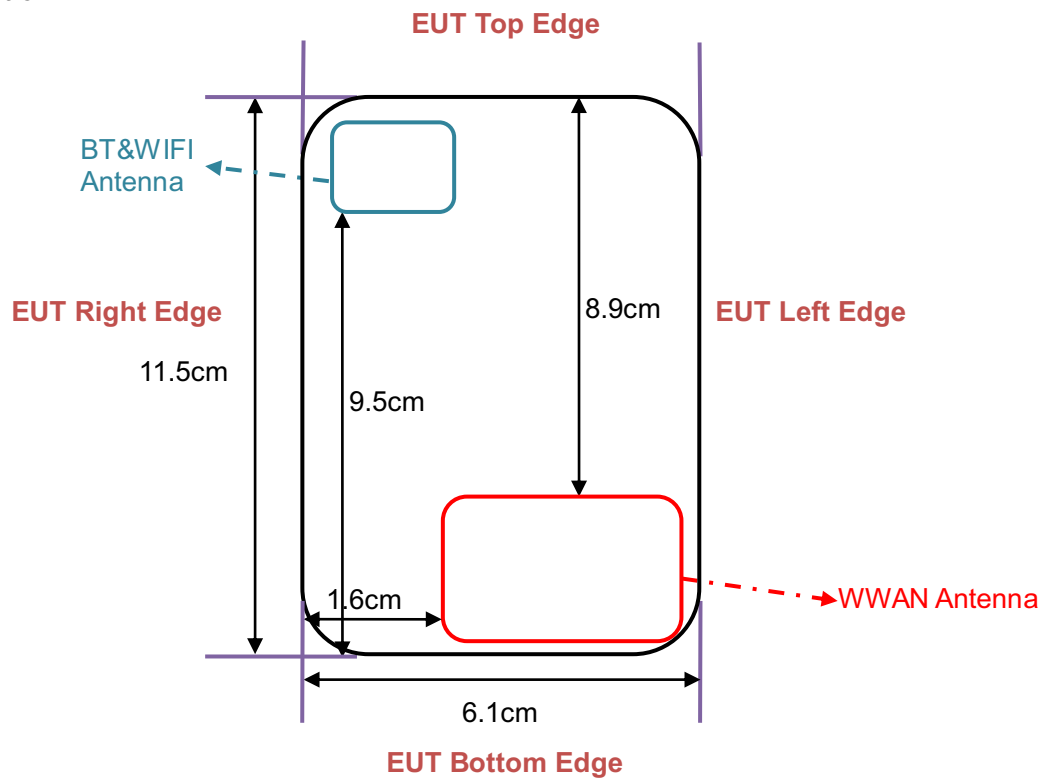

The separation distance for antenna to edge:

| Antenna | To Top Side(cm) | To Bottom Side(cm) | To Left Side(cm) | To Right Side(cm) |
|---------|-----------------|--------------------|------------------|-------------------|
| WWAN | 8.9 | 0.2 | 0.2 | 1.6 |
| BT/WIFI | 0.1 | 9.5 | 3.6 | 0.3 |

The simultaneous transmission possibilities are listed as below:

| Simultaneous TX Combination | Configuration | Head | Body | Hotspot |
|-----------------------------|-------------------------|------|------|---------|
| 1 | GSM835(Voice)+WLAN/BT | Yes | Yes | Yes |
| 2 | PCS 1900(Voice)+WLAN/BT | Yes | Yes | Yes |
| 3 | WCDMA Band II+WLAN/BT | Yes | Yes | Yes |
| 4 | WCDMA Band V +WLAN/BT | Yes | Yes | Yes |

3. SAR MEASUREMENT SYSTEM

3.1. Specific Absorption Rate (SAR)

SAR is related to the rate at which energy is absorbed per unit mass in object exposed to a radio field. The SAR distribution in a biological body is complicated and is usually carried out by experimental techniques or numerical modeling. The standard recommends limits for two tiers of groups, occupational/controlled and occupational/uncontrolled, based on a person's awareness and ability to exercise control over his or her exposure. In general, occupational/controlled exposure limits are higher than the limits for general population/uncontrolled.

The SAR definition is the time derivative (rate) of the incremental energy (dW) absorbed by (dissipated in) an incremental mass (dm) contained in a volume (dv) of given mass density (ρ). The equation description is as below:

$$SAR = \frac{d}{dt} \left(\frac{dW}{dm} \right) = \frac{d}{dt} \left(\frac{dW}{\rho dV} \right)$$

SAR is expressed in units of Watts per kilogram (W/Kg)

SAR can be obtained using either of the following equations:

$$SAR = \frac{\sigma E^2}{\rho}$$

$$SAR = c_h \left. \frac{dT}{dt} \right|_{t=0}$$

Where

| | |
|----------|--|
| SAR | is the specific absorption rate in watts per kilogram; |
| E | is the r.m.s. value of the electric field strength in the tissue in volts per meter; |
| σ | is the conductivity of the tissue in siemens per metre; |
| ρ | is the density of the tissue in kilograms per cubic metre; |
| c_h | is the heat capacity of the tissue in joules per kilogram and Kelvin; |

$\left. \frac{dT}{dt} \right|_{t=0}$ is the initial time derivative of temperature in the tissue in kelvins per second

3.2. SAR Measurement Procedure

The EUT is set to transmit at the required power in line with product specification, at each frequency relating to the LOW, MID, and HIGH channel settings.

Pre-scans are made on the device to establish the location for the transmitting antenna, using a large area scan in either air or tissue simulation fluid.

The EUT is placed against the Universal Phantom where the maximum area scan dimensions are larger than the physical size of the resonating antenna. When the scan size is not large enough to cover the peak SAR distribution, it is modified by either extending the area scan size in both the X and Y directions, or the device is shifted within the predefined area.

The area scan is then run to establish the peak SAR location (interpolated resolution set at 1mm^2) which is then used to orient the center of the zoom scan. The zoom scan is then executed and the 1g and 10g averages are derived from the zoom scan volume (interpolated resolution set at 1mm^3).

When multiple peak SAR location were found during the same configuration or test mode, Zoom scan shall performed on each peak SAR location, only the peak point with maximum SAR value will be reported for the configuration or test mode.

3.3. COMOSAR System Description

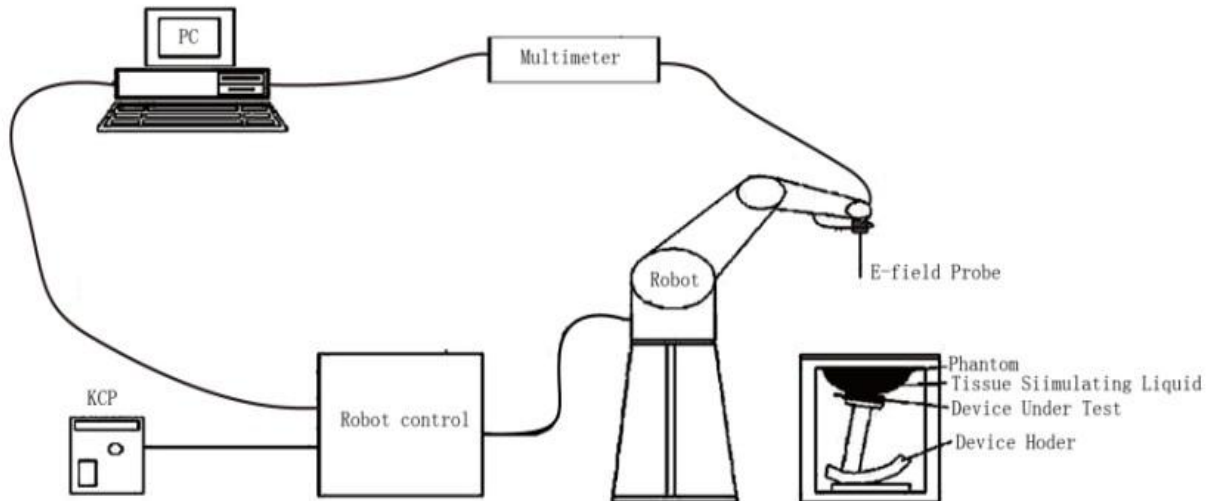

The COMOSAR system for performing compliance tests consists of the following items:

- The PC. It controls most of the bench devices and stores measurement data. A computer running WinXP and the Opensar software.
- The E-Field probe. The probe is a 3-axis system made of 3 distinct dipoles. Each dipole returns a voltage in function of the ambient electric field.
- The Keithley multimeter measures each probe dipole voltages.
- The SAM phantom simulates a human head. The measurement of the electric field is made inside the phantom.
- The liquids simulate the dielectric properties of the human head tissues.
- The network emulator controls the mobile phone under test.
- The validation dipoles are used to measure a reference SAR. They are used to periodically check the bench to make sure that there is no drift of the system characteristics over time.
- The phantom, the device holder and other accessories according to the targeted measurement.

3.3.1. Applications

Predefined procedures and evaluations for automated compliance testing with all worldwide standards, e.g., IEEE 1528, OET 65, IEC 62209-1, IEC 62209-2, EN 50360, EN 50383 and others.

3.3.2. Area Scans

Area scans are defined prior to the measurement process being executed with a user defined variable spacing between each measurement point (integral) allowing low uncertainty measurements to be conducted. Scans defined for FCC applications utilize a 10mm² step integral, with 1mm interpolation used to locate the peak SAR area used for zoom scan assessments.

When an Area Scan has measured all reachable points, it computes the field maxima found in the scanned area, within a range of the global maximum. The range (in dB) is specified in the standards for compliance testing. For example, a 2 dB range is required in IEEE 1528-2003, EN 50361 and IEC 62209 standards, whereby 3 dB is a requirement when compliance is assessed in accordance with the ARIB standard (Japan).

3.3.3. Zoom Scan (Cube Scan Averaging)

Zoom Scans are used to assess the peak spatial SAR values within a cubic averaging volume containing 1 g and 10 g of simulated tissue. A density of 1000 kg/m³ is used to represent the head and body tissue density and not the phantom liquid density, in order to be consistent with the definition of the liquid dielectric properties, i.e. the side length of the 1 g cube is 10mm, with the side length of the 10 g cube 21,5mm.

The zoom scan integer steps can be user defined so as to reduce uncertainty, but normal practice for typical test applications utilize a physical step of 7x7x7 (5mmx5mmx5mm) providing a volume of 30mm in the X & Y axis, and 30mm in the Z axis.

3.3.4. Uncertainty of Inter-/Extrapolation and Averaging

In order to evaluate the uncertainty of the interpolation, extrapolation and averaged SAR calculation algorithms of the Post processor, COMOSAR allows the generation of measurement grids which are artificially predefined by analytically based test functions. Therefore, the grids of area scans and zoom scans can be filled with uncertainty test data, according to the SAR benchmark functions of IEEE 1528. The three analytical functions shown in equations as below are used to describe the possible range of the expected SAR distributions for the tested handsets. The field gradients are covered by the spatially flat distribution f1, the spatially steep distribution f3 and f2 accounts for H-field cancellation on the phantom/tissue surface.

$$f_1(x, y, z) = Ae^{-\frac{z}{2a}} \cos^2 \left(\frac{\pi \sqrt{x'^2 + y'^2}}{2 \cdot 5a} \right)$$

$$f_2(x, y, z) = Ae^{-\frac{z}{a}} \frac{a^2}{a^2 + x'^2} \left(3 - e^{-\frac{2z}{a}} \right) \cos^2 \left(\frac{\pi y'}{2 \cdot 3a} \right)$$

$$f_3(x, y, z) = A \frac{a^2}{\frac{a^2}{4} + x'^2 + y'^2} \left(e^{-\frac{2z}{a}} + \frac{a^2}{2(a + 2z)^2} \right)$$

3.4. COMOSAR E-Field Probe

The SAR measurement is conducted with the dissymmetric probe manufactured by SATIMO. The probe is specially designed and calibrated for use in liquid with high permittivity. The dissymmetric probe has special calibration in liquid at different frequency. SATIMO conducts the probe calibration in compliance with international and national standards (e.g. IEEE 1528, EN62209-1, IEC 62209, etc.) under ISO17025. The calibration data are in Appendix D.

3.5. Isotropic E-Field Probe Specification

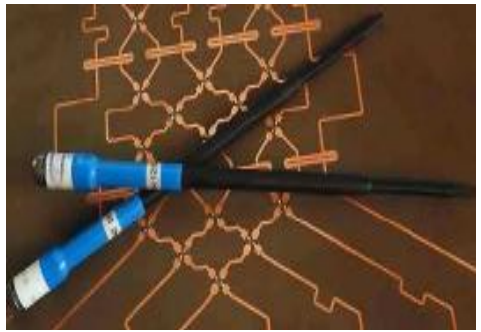
| | | |
|----------------------|--|--|
| Model | SSE5 | |
| Manufacture | SATIMO | |
| Frequency | 0.3GHz-3GHz Linearity:±0.09dB(300MHz-3GHz) |  |
| Dynamic Range | 0.01W/Kg-100W/Kg Linearity:±0.09dB | |
| Dimensions | Overall length:330mm Length of individual dipoles:4.5mm Maximum external diameter:8mm Probe Tip external diameter:5mm Distance between dipoles/ probe extremity:2.7mm | |
| Application | High precision dosimetric measurements in any exposure scenario (e.g., very strong gradient fields). Only probe which enables compliance testing for frequencies up to 3 GHz with precision of better 30%. | |

3.6. Robot

The COMOSAR system uses the KUKA robot from SATIMO SA (France).For the 6-axis controller COMOSAR system, the KUKA robot controller version from SATIMO is used.

The XL robot series have many features that are important for our application:

- High precision (repeatability 0.02 mm)
- High reliability (industrial design)
- Jerk-free straight movements
- Low ELF interference (the closed metallic construction shields against motor control fields)
- 6-axis controller



3.7. Video Positioning System

The video positioning system is used in OpenSAR to check the probe. Which is composed of a camera, LED, mirror and mechanical parts. The camera is piloted by the main computer with firewire link.

During the process, the actual position of the probe tip with respect to the robot arm is measured, as well as the probe length and the horizontal probe offset. The software then corrects all movements, such that the robot coordinates are valid for the probe tip.

The repeatability of this process is better than 0.1 mm. If a position has been taught with an aligned probe, the same position will be reached with another aligned probe within 0.1 mm, even if the other probe has different dimensions. During probe rotations, the probe tip will keep its actual position.

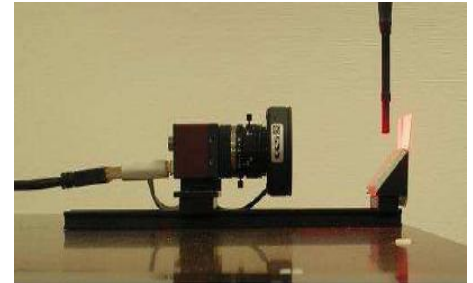

3.8. Device Holder

The COMOSAR device holder is designed to cope with different positions given in the standard. It has two scales for the device rotation (with respect to the body axis) and the device inclination (with respect to the line between the ear reference points). The rotation center for both scales is the ear reference point (EPR).

Thus the device needs no repositioning when changing the angles.

The COMOSAR device holder has been made out of low-loss POM material having the following dielectric parameters: relative permittivity $\epsilon_r = 3$ and loss tangent $\delta = 0.02$. The amount of dielectric material has been reduced in the closest vicinity of the device, since measurements have suggested that the influence of the clamp on the test results could thus be lowered.

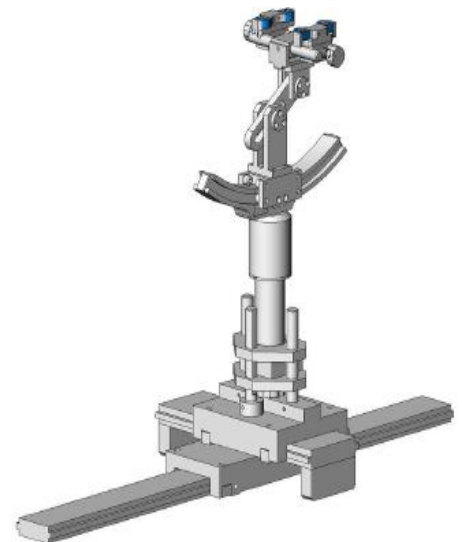

3.9. SAM Twin Phantom

The SAM twin phantom is a fiberglass shell phantom with 2mm shell thickness (except the ear region where shell thickness increases to 6mm). It has three measurement areas:

- Left head
- Right head
- Flat phantom



The bottom plate contains three pair of bolts for locking the device holder. The device holder positions are adjusted to the standard measurement positions in the three sections. A white cover is provided to tap the phantom during off-periods to prevent water evaporation and changes in the liquid parameters. On the phantom top, three reference markers are provided to identify the phantom position with respect to the robot.

4.2. Tissue Calibration Result

The dielectric parameters of the liquids were verified prior to the SAR evaluation using COMOSAR Dielectric Probe Kit and R&S Network Analyzer ZVL6 .

| Tissue Stimulant Measurement for 835MHz | | | | | | | |
|---|------|---------------------------------------|---------------------------------------|--------------------------------------|---|------------------|-------------|
| Fr. (MHz) | Ch. | Dielectric Parameters ($\pm 5\%$) | | | | Tissue Temp [°C] | Test time |
| | | head | | body | | | |
| | | ϵ_r 41.5 39.425-43.575 | δ [s/m] 0.90 0.855-0.945 | ϵ_r 55.20 52.44-57.96 | δ [s/m] 0.97 0.9215-1.0185 | | |
| 835 | Low | 42.08 | 0.89 | 53.18 | 0.94 | 21 | May 28,2014 |
| 835 | Mid | 41.63 | 0.88 | 52.63 | 0.97 | 21 | May 28,2014 |
| 835 | High | 40.72 | 0.90 | 54.00 | 0.95 | 21 | May 28,2014 |

| Tissue Stimulant Measurement for 1900MHz | | | | | | | |
|--|------|--------------------------------------|-------------------------------------|--|---------------------------------------|------------------|-------------|
| Fr. (MHz) | Ch. | Dielectric Parameters ($\pm 5\%$) | | | | Tissue Temp [°C] | Test time |
| | | head | | body | | | |
| | | ϵ_r 40.00 38.00-42.00 | δ [s/m] 1.40 1.33-1.47 | ϵ_r 53.30 50.635-55.965 | δ [s/m] 1.52 1.444-1.596 | | |
| 1900 | Low | 39.64 | 1.37 | 52.05 | 1.49 | 21 | May 28,2014 |
| 1900 | Mid | 40.17 | 1.40 | 53.35 | 1.54 | 21 | May 28,2014 |
| 1900 | High | 41.01 | 1.41 | 53.97 | 1.50 | 21 | May 28,2014 |

| Tissue Stimulant Measurement for 2450MHz | | | | | | | |
|--|------|---------------------------------------|--|---|--|------------------|-------------|
| Fr. (MHz) | Ch. | Dielectric Parameters ($\pm 5\%$) | | | | Tissue Temp [°C] | Test time |
| | | body | | | | | |
| | | ϵ_r 52.7 50.065-55.335 | | δ [s/m] 1.95 1.8525-2.0475 | | | |
| 2450 | Low | 52.62 | | 1.89 | | 21 | May 28,2014 |
| 2450 | Mid | 53.55 | | 1.90 | | 21 | May 28,2014 |
| 2450 | High | 53.91 | | 1.92 | | 21 | May 28,2014 |

4.3. Tissue Dielectric Parameters for Head and Body Phantoms

The head tissue dielectric parameters recommended by the IEEE SCC-34/SC-2 in P1528 have been incorporated in the following table. These head parameters are derived from planar layer models simulating the highest expected SAR for the dielectric properties and tissue thickness variations in a human head. Other head and body tissue parameters that have not been specified in P1528 are derived from the tissue dielectric parameters computed from the 4-Cole-Cole equations described in Reference [12] and extrapolated according to the head parameters specified in P1528.

| Target Frequency (MHz) | head | | body | |
|------------------------|--------------|----------------|--------------|----------------|
| | ϵ_r | σ (S/m) | ϵ_r | σ (S/m) |
| 300 | 45.3 | 0.87 | 58.2 | 0.92 |
| 450 | 43.5 | 0.87 | 56.7 | 0.94 |
| 835 | 41.5 | 0.90 | 55.2 | 0.97 |
| 900 | 41.5 | 0.97 | 55.0 | 1.05 |
| 915 | 41.5 | 1.01 | 55.0 | 1.06 |
| 1450 | 40.5 | 1.20 | 54.0 | 1.30 |
| 1610 | 40.3 | 1.29 | 53.8 | 1.40 |
| 1800 – 2000 | 40.0 | 1.40 | 53.3 | 1.52 |
| 2450 | 39.2 | 1.80 | 52.7 | 1.95 |
| 3000 | 38.5 | 2.40 | 52.0 | 2.73 |
| 5800 | 35.3 | 5.27 | 48.2 | 6.00 |

(ϵ_r = relative permittivity, σ = conductivity and $\rho = 1000$ kg/m³)

5. SAR MEASUREMENT PROCEDURE

5.1. SAR System Validation Procedures

Each SATIMO system is equipped with one or more system validation kits. These units, together with the predefined measurement procedures within the SATIMO software, enable the user to conduct the system performance check and system validation. System kit includes a dipole, and dipole device holder.

The system check verifies that the system operates within its specifications. It's performed daily or before every SAR measurement. The system check uses normal SAR measurement in the flat section of the phantom with a matched dipole at a specified distance. The system validation setup is shown as below.

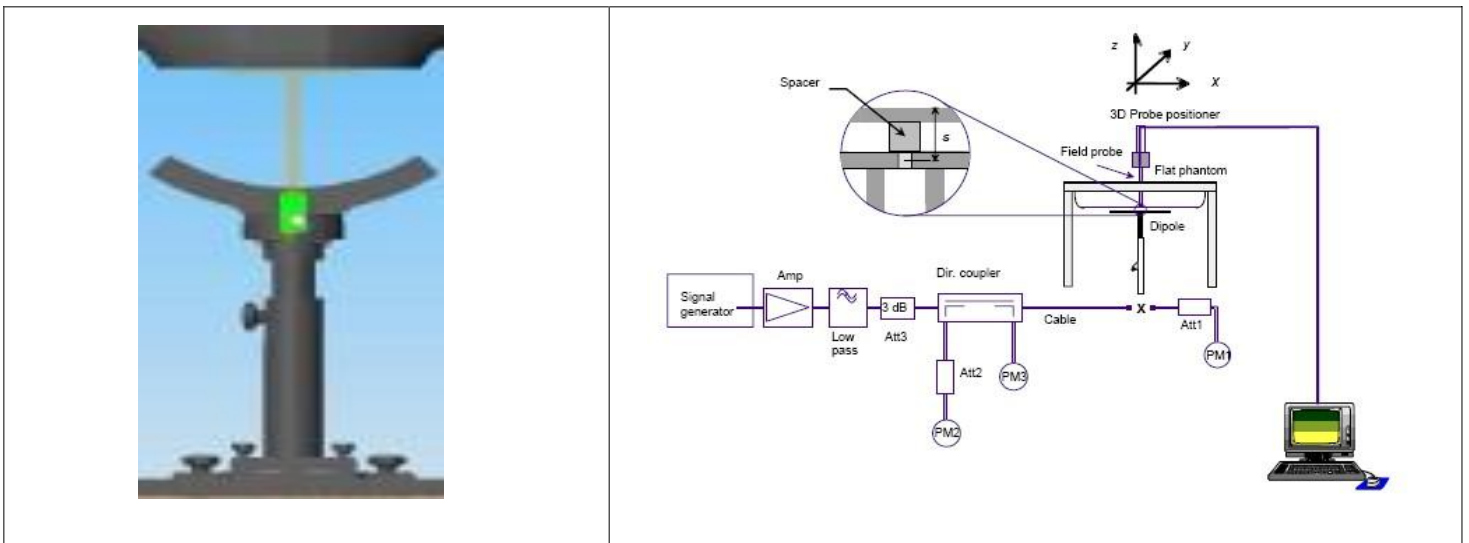

5.2. SAR System Validation
5.2.1. Validation Dipoles

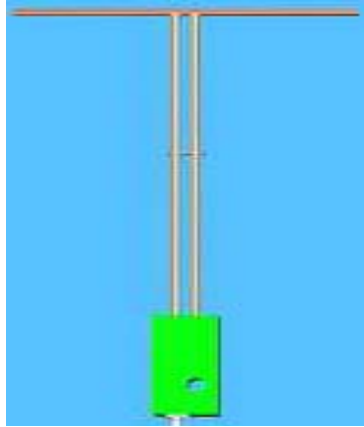

The dipoles used is based on the IEEE-1528 standard, and is complied with mechanical and electrical specifications in line with the requirements of both IEEE and FCC Supplement C. the table below provides details for the mechanical and electrical Specifications for the dipoles.

| Frequency | L (mm) | h (mm) | d (mm) |
|-------------|--------|--------|--------|
| 835/900 MHz | 149.0 | 83.3 | 3.6 |
| 1900MHz | 68 | 39.5 | 3.6 |
| 2450MHz | 51.5 | 30.4 | 3.6 |

5.2.2. Validation Result

| System Performance Check at 835 MHz &1900MHz & 2450MHz for Head | | | | | | | | |
|--|--------------------|-------|---------------------------------|---------------|--------------------|-------|-------------------|-------------|
| Validation Kit: SN 46/11DIP 0G900-185 & SN 46/11DIP 1G900-187 &SN 46/11DIP 2G450-189 | | | | | | | | |
| Frequency [MHz] | Target Value(W/Kg) | | Reference Result ($\pm 10\%$) | | Tested Value(W/Kg) | | Tissue Temp. [°C] | Test time |
| | 1g | 10g | 1g | 10g | 1g | 10g | | |
| 835 | 10.70 | 6.72 | 9.63-11.77 | 6.048-7.392 | 11.03 | 6.80 | 21 | May 28,2014 |
| 1900 | 39.65 | 20.24 | 35.685-43.615 | 18.216-22.264 | 41.27 | 21.01 | 21 | May 28,2014 |

| System Performance Check at 835 MHz &1900MHz & 2450MHz for Body | | | | | | | | |
|--|--------------------|-------|---------------------------------|---------------|--------------------|-------|-------------------|-------------|
| Validation Kit: SN 46/11DIP 0G900-185 & SN 46/11DIP 1G900-187 &SN 46/11DIP 2G450-189 | | | | | | | | |
| Frequency [MHz] | Target Value(W/Kg) | | Reference Result ($\pm 10\%$) | | Tested Value(W/Kg) | | Tissue Temp. [°C] | Test time |
| | 1g | 10g | 1g | 10g | 1g | 10g | | |
| 835 | 11.27 | 7.18 | 10.143-12.397 | 6.462-7.898 | 10.63 | 6.81 | 21 | May 28,2014 |
| 1900 | 40.74 | 21.43 | 36.666-44.814 | 19.287-23.573 | 39.81 | 20.91 | 21 | May 28,2014 |
| 2450 | 54.19 | 24.96 | 48.771-59.609 | 22.464-27.456 | 49.93 | 23.86 | 21 | May 28,2014 |

6. EUT TEST POSITION

This EUT was tested in **Right Cheek, Right Titled, Left Cheek, Left Titled, Front Face and Rear Face.**

6.1. Define Two Imaginary Lines on the Handset

- (1) The vertical centerline passes through two points on the front side of the handset: the midpoint of the width w_t of the handset at the level of the acoustic output, and the midpoint of the width w_b of the handset.
- (2) The horizontal line is perpendicular to the vertical centerline and passes through the center of the acoustic output. The horizontal line is also tangential to the face of the handset at point A.
- (3) The two lines intersect at point A. Note that for many handsets, point A coincides with the center of the acoustic output; however, the acoustic output may be located elsewhere on the horizontal line. Also note that the vertical centerline is not necessarily to the front face of the handset, especially for clamshell handsets, handsets with flip covers, and other irregularly shaped handsets.

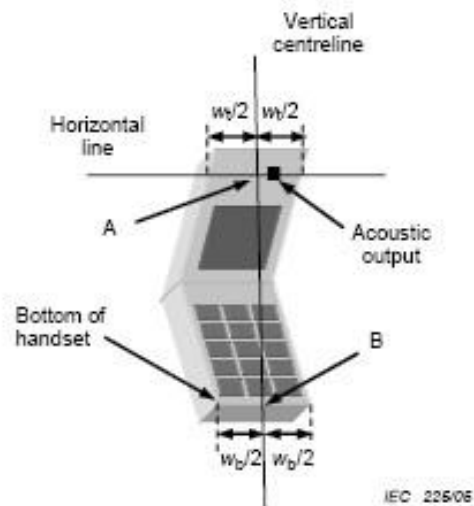
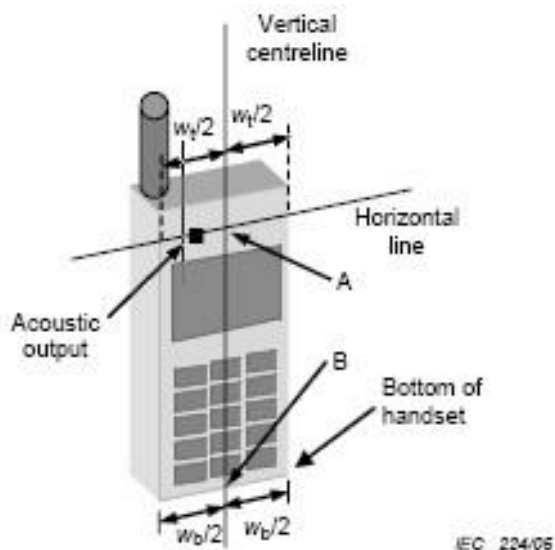

6.2. Cheek Position

- (1) To position the device with the vertical center line of the body of the device and the horizontal line crossing the center piece in a plane parallel to the sagittal plane of the phantom. While maintaining the device in this plane, align the vertical center line with the reference plane containing the ear and mouth reference point (M: Mouth, RE: Right Ear, and LE: Left Ear) and align the center of the ear piece with the line RE-LE.
- (2) To move the device towards the phantom with the ear piece aligned with the the line LE-RE until the phone touched the ear. While maintaining the device in the reference plane and maintaining the phone contact with ear, move the bottom of the phone until any point on the front side is in contact with the cheek of the phantom or until contact with the ear is lost



6.3. Tilt Position

- (1) To position the device in the “cheek” position described above.
- (2) While maintaining the device in the reference plane described above and pivoting against the ear, moves it outward away from the mouth by an angle of 15 degrees or until with the ear is lost.



6.4. Body Worn Position

- (1) To position the EUT parallel to the phantom surface.
- (2) To adjust the EUT parallel to the flat phantom.
- (3) To adjust the distance between the EUT surface and the flat phantom to **15mm**. (Hotspot mode the distance of **10mm**).

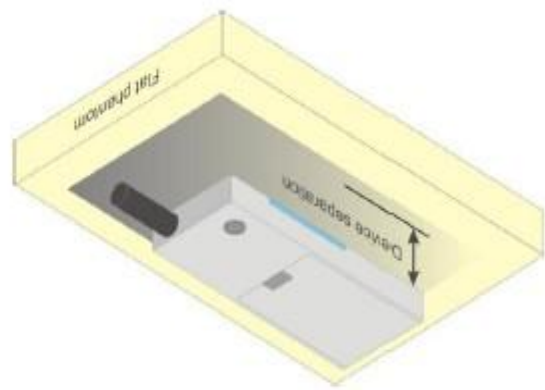
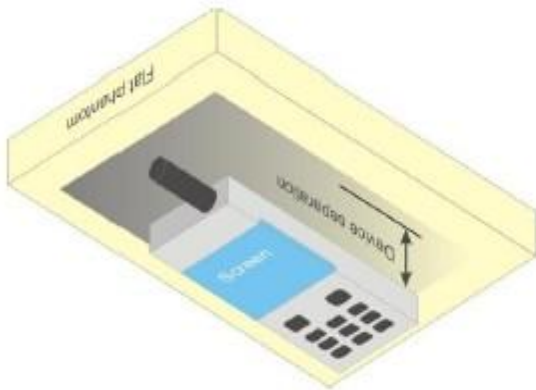

7. SAR EXPOSURE LIMITS

SAR assessments have been made in line with the requirements of IEEE-1528, FCC Supplement C, and comply with ANSI/IEEE C95.1-1992 "Uncontrolled Environments" limits. These limits apply to a location which is deemed as "Uncontrolled Environment" which can be described as a situation where the general public may be exposed to an RF source with no prior knowledge or control over their exposure.

Limits for General Population/Uncontrolled Exposure (W/kg)

| Type Exposure | Uncontrolled Environment Limit |
|---|--------------------------------|
| Spatial Peak SAR (1g cube tissue for brain or body) | 1.60 W/kg |

8. TEST EQUIPMENT LIST

| Equipment description | Manufacturer/ Model | Identification No. | Current calibration date | Next calibration date |
|-----------------------|---------------------|--------------------------|-----------------------------|-----------------------------|
| SAR Probe | SATIMO | SN 22/12 EP159 | 01/12/2014 | 01/11/2015 |
| Phantom | SATIMO | SN_4511_SAM90 | Validated. No cal required. | Validated. No cal required. |
| Liquid | SATIMO | - | Validated. No cal required. | Validated. No cal required. |
| Comm Tester | R&S - CMU200 | 069Y7-158-13-712 | 02/17/2014 | 02/16/2015 |
| Comm Tester | Agilent-8960 | GB46310822 | 02/17/2014 | 02/16/2015 |
| Multimeter | Keithley 2000 | 1188656 | 02/17/2014 | 02/16/2015 |
| Dipole | SATIMO SID900 | SN46/11 DIP 0G900-185 | 11/14/2013 | 11/13/2015 |
| Dipole | SATIMO SID1900 | SN46/11 DIP 1G900-187 | 11/14/2013 | 11/13/2015 |
| Dipole | SATIMO SID2450 | SN46/11 DIP 2G450-189 | 11/14/2013 | 11/13/2015 |
| Amplifier | Aethercomm | SN 046 | 12/08/2013 | 12/07/2014 |
| Signal Generator | Agilent-E4438C | MY44260051 | 02/23/2014 | 02/22/2015 |
| Power Probe | HP E4418A | US38261498 | 02/17/2014 | 02/16/2015 |
| SPECTRUM ANALYZER | Agilent/E4440A | MY44303916 | 10/22/2013 | 10/21/2014 |
| Power Attenuator | BED | DLA-5W | 07/30/2013 | 07/29/2014 |
| Network Analyzer | Rhode & Schwarz ZVA | SN100132 | 02/17/2014 | 02/16/2015 |

Note: Per KDB 865664 Dipole SAR Validation Verification, AGC Lab has adopted 3 years calibration intervals. On annual basis, every measurement dipole has been evaluated and is in compliance with the following criteria:

1. There is no physical damage on the dipole;
2. System validation with specific dipole is within 10% of calibrated value;
3. Return-loss is within 20% of calibrated measurement;
4. Impedance is within 5Ω of calibrated measurement.

9. MEASUREMENT UNCERTAINTY

| SATIMO Uncertainty | | | | | | | | | |
|---|---------|-----|-------------|----------------|-------------------|-------------------|---------------------------|---------------------------|--------------|
| Measurement uncertainty for 300MHz to 3GHz averaged over 1 gram / 10 gram. | | | | | | | | | |
| Error Description | Sec | Sec | Tol (±%) | Prob. Dist. | (Ci) 1g | (Ci) 10g | Std. Unc. (1g) (±%) | Std. Unc. (10g)(±%) | (Vi) Veff |
| Measurement System | | | | | | | | | |
| Probe Calibration | E.2.1 | 6 | N | 1 | 1 | 1 | 6 | 6 | ∞ |
| Axial Isotropy | E.2.2 | 3 | R | $\sqrt{3}$ | $(1 - C_p)^{1/2}$ | $(1 - C_p)^{1/2}$ | 1.22474 | 1.22474 | ∞ |
| Hemispherical Isotropy | E.2.2 | 5 | R | $\sqrt{3}$ | $\sqrt{C_p}$ | $\sqrt{C_p}$ | 2.04124 | 2.04124 | ∞ |
| Boundary Effects | E.2.3 | 1 | R | $\sqrt{3}$ | 1 | 1 | 0.57735 | 0.57735 | ∞ |
| Linearity | E.2.4 | 5 | R | $\sqrt{3}$ | 1 | 1 | 2.88675 | 2.88675 | ∞ |
| System Detection Limits | E.2.5 | 1 | R | $\sqrt{3}$ | 1 | 1 | 0.57735 | 0.57735 | ∞ |
| Readout Electronics | E.2.6 | 0.5 | N | 1 | 1 | 1 | 0.5 | 0.5 | ∞ |
| Response Time | E.2.7 | 0.2 | R | $\sqrt{3}$ | 1 | 1 | 0.11547 | 0.11547 | ∞ |
| Integration Time | E.2.8 | 2 | R | $\sqrt{3}$ | 1 | 1 | 1.1547 | 1.1547 | ∞ |
| RF Ambient Noise | E.6.1 | 3 | R | $\sqrt{3}$ | 1 | 1 | 1.73205 | 1.73205 | ∞ |
| Probe Positioner Mechanical Tolerance | E.6.2 | 2 | R | $\sqrt{3}$ | 1 | 1 | 1.1547 | 1.1547 | ∞ |
| Probe Positioning with Respect to Phantom Shell | E.6.3 | 1 | R | $\sqrt{3}$ | 1 | 1 | 0.57735 | 0.57735 | ∞ |
| Extrapolation, interpolation and Integration Algorithms for Max. SAR Evaluation | E.5.2 | 1.5 | R | $\sqrt{3}$ | 1 | 1 | 0.86603 | 0.86603 | ∞ |
| Dipole | | | | | | | | | |
| Device Positioning | 8,E.4.2 | 1 | N | $\sqrt{3}$ | 1 | 1 | 0.57735 | 0.57735 | N-1 |
| Power Drift | 8.6.6.2 | 2 | R | $\sqrt{3}$ | 1 | 1 | 1.1547 | 1.1547 | ∞ |
| Phantom and Tissue Parameters | | | | | | | | | |
| Phantom Uncertainty | E.3.1 | 4 | R | $\sqrt{3}$ | 1 | 1 | 2.3094 | 2.3094 | ∞ |
| Liquid Conductivity (target) | E.3.2 | 5 | R | $\sqrt{3}$ | 0.64 | 0.43 | 1.84752 | 1.2413 | ∞ |
| Liquid Conductivity (meas.) | E.3.3 | 2.5 | N | 1 | 0.64 | 0.43 | 1.6 | 1.075 | ∞ |
| Liquid Permittivity (target) | E.3.2 | 3 | R | $\sqrt{3}$ | 0.6 | 0.49 | 1.03923 | 0.8487 | ∞ |
| Liquid Permittivity (meas.) | E.3.3 | 2.5 | N | 1 | 0.6 | 0.49 | 1.5 | 1.225 | M |
| Combined Standard Uncertainty | | | RSS | | | | 8.09272 | 7.9296 | |
| Expanded Uncertainty (95%CONFIDENCE INTERVAL) | | | k | | | | 16.18544 | 15.8592 | |

10. CONDUCTED POWER MEASUREMENT GSM BAND

| Mode | Frequency(MHz) | Avg. Burst Power(dBm) | Duty cycle Factor(dBm) | Frame Power(dBm) |
|-----------------------|----------------|-----------------------|------------------------|------------------|
| Maximum Power <1> | | | | |
| GSM 835 | 824.2 | 31.78 | -9 | 22.78 |
| | 836.6 | 31.84 | -9 | 22.84 |
| | 848.8 | 31.66 | -9 | 22.66 |
| GPRS 835 (1 Slot) | 824.2 | 31.72 | -9 | 22.72 |
| | 836.6 | 31.75 | -9 | 22.75 |
| | 848.8 | 31.66 | -9 | 22.66 |
| GPRS 835 (2 Slot) | 824.2 | 28.53 | -6 | 22.53 |
| | 836.6 | 28.61 | -6 | 22.61 |
| | 848.8 | 28.45 | -6 | 22.45 |
| GPRS 835 (3 Slot) | 824.2 | 26.49 | -4.26 | 22.23 |
| | 836.6 | 26.54 | -4.26 | 22.28 |
| | 848.8 | 26.39 | -4.26 | 22.13 |
| GPRS 835 (4 Slot) | 824.2 | 25.44 | -3 | 22.44 |
| | 836.6 | 25.58 | -3 | 22.58 |
| | 848.8 | 25.39 | -3 | 22.39 |
| EGPRS 835 (1 Slot) | 824.2 | 26.28 | -9 | 17.28 |
| | 836.6 | 26.31 | -9 | 17.31 |
| | 848.8 | 26.18 | -9 | 17.18 |
| EGPRS 835 (2 Slot) | 824.2 | 24.51 | -6 | 18.51 |
| | 836.6 | 24.73 | -6 | 18.73 |
| | 848.8 | 24.45 | -6 | 18.45 |
| EGPRS 835 (3 Slot) | 824.2 | 22.47 | -4.26 | 18.21 |
| | 836.6 | 22.68 | -4.26 | 18.42 |
| | 848.8 | 22.44 | -4.26 | 18.18 |
| EGPRS 835 (4 Slot) | 824.2 | 21.48 | -3 | 18.48 |
| | 836.6 | 21.52 | -3 | 18.52 |
| | 848.8 | 21.42 | -3 | 18.42 |

Continue GSM BAND

| Mode | Frequency(MHz) | Avg. Burst Power(dBm) | Duty cycle Factor(dBm) | Frame Power(dBm) |
|-----------------------|----------------|-----------------------|------------------------|------------------|
| PCS1900 | 1850.2 | 28.56 | -9 | 19.56 |
| | 1880 | 28.69 | -9 | 19.69 |
| | 1909.8 | 28.78 | -9 | 19.78 |
| GPRS1900 (1 Slot) | 1850.2 | 28.45 | -9 | 19.45 |
| | 1880 | 28.58 | -9 | 19.58 |
| | 1909.8 | 28.65 | -9 | 19.65 |
| GPRS1900 (2 Slot) | 1850.2 | 25.48 | -6 | 19.48 |
| | 1880 | 25.56 | -6 | 19.56 |
| | 1909.8 | 25.64 | -6 | 19.64 |
| GPRS1900 (3 Slot) | 1850.2 | 24.47 | -4.26 | 20.21 |
| | 1880 | 24.67 | -4.26 | 20.41 |
| | 1909.8 | 24.75 | -4.26 | 20.49 |
| GPRS1900 (4 Slot) | 1850.2 | 22.45 | -3 | 19.45 |
| | 1880 | 22.63 | -3 | 19.63 |
| | 1909.8 | 22.74 | -3 | 19.74 |
| EGPRS1900 (1 Slot) | 1850.2 | 25.28 | -9 | 16.28 |
| | 1880 | 25.33 | -9 | 16.33 |
| | 1909.8 | 25.36 | -9 | 16.36 |
| EGPRS1900 (2 Slot) | 1850.2 | 23.79 | -6 | 17.79 |
| | 1880 | 23.82 | -6 | 17.82 |
| | 1909.8 | 23.85 | -6 | 17.85 |
| EGPRS1900 (3 Slot) | 1850.2 | 22.23 | -4.26 | 17.97 |
| | 1880 | 22.36 | -4.26 | 18.10 |
| | 1909.8 | 22.38 | -4.26 | 18.12 |
| EGPRS1900 (4 Slot) | 1850.2 | 20.61 | -3 | 17.61 |
| | 1880 | 20.74 | -3 | 17.74 |
| | 1909.8 | 20.78 | -3 | 17.78 |
| Maximum Power <2> | | | | |
| GSM835 | 836.6 | 31.42 | -9 | 22.42 |
| PCS1900 | 1909.8 | 28.37 | -9 | 19.37 |

Note 1:

The Frame Power (Source-based time-averaged Power) is scaled the maximum burst average power based on time slots. The calculated methods are show as following:

Frame Power = Max burst power (1 Up Slot) – 9 dB

Frame Power = Max burst power (2 Up Slot) – 6 dB

Frame Power = Max burst power (3 Up Slot) – 4.26 dB

Frame Power = Max burst power (4 Up Slot) – 3 dB

UMTS BAND II

| Mode | Frequency (MHz) | Avg. Burst Power (dBm) |
|--------------------|------------------------|-------------------------------|
| WCDMA 1900 RMC | 1852.4 | 22.48 |
| | 1880 | 22.52 |
| | 1907.6 | 22.36 |
| WCDMA 1900 AMR | 1852.4 | 22.12 |
| | 1880 | 22.18 |
| | 1907.6 | 22.09 |
| HSDPA Subtest 1 | 1852.4 | 22.29 |
| | 1880 | 22.36 |
| | 1907.6 | 22.24 |
| HSDPA Subtest 2 | 1852.4 | 22.33 |
| | 1880 | 22.38 |
| | 1907.6 | 22.26 |
| HSDPA Subtest 3 | 1852.4 | 22.37 |
| | 1880 | 22.28 |
| | 1907.6 | 22.23 |
| HSDPA Subtest 4 | 1852.4 | 22.34 |
| | 1880 | 22.39 |
| | 1907.6 | 22.27 |
| HSUPA Subtest 1 | 1852.4 | 22.28 |
| | 1880 | 22.36 |
| | 1907.6 | 22.24 |
| HSUPA Subtest 2 | 1852.4 | 22.24 |
| | 1880 | 22.29 |
| | 1907.6 | 22.19 |
| HSUPA Subtest 3 | 1852.4 | 22.32 |
| | 1880 | 22.35 |
| | 1907.6 | 22.21 |
| HSUPA Subtest 4 | 1852.4 | 22.29 |
| | 1880 | 22.38 |
| | 1907.6 | 22.24 |
| HSUPA Subtest 5 | 1852.4 | 22.27 |
| | 1880 | 22.32 |
| | 1907.6 | 22.26 |

UMTS BAND V

| Mode | Frequency (MHz) | Avg. Burst Power (dBm) |
|--------------------|------------------------|-------------------------------|
| WCDMA 835 RMC | 826.4 | 22.73 |
| | 836.6 | 22.66 |
| | 846.6 | 22.52 |
| WCDMA 835 AMR | 826.4 | 22.32 |
| | 836.6 | 22.27 |
| | 846.6 | 22.24 |
| HSDPA Subtest 1 | 826.4 | 22.33 |
| | 836.6 | 22.26 |
| | 846.6 | 22.18 |
| HSDPA Subtest 2 | 826.4 | 22.44 |
| | 836.6 | 22.26 |
| | 846.6 | 22.16 |
| HSDPA Subtest 3 | 826.4 | 22.48 |
| | 836.6 | 22.37 |
| | 846.6 | 22.24 |
| HSDPA Subtest 4 | 826.4 | 22.43 |
| | 836.6 | 22.28 |
| | 846.6 | 22.16 |
| HSUPA Subtest 1 | 826.4 | 22.23 |
| | 836.6 | 22.24 |
| | 846.6 | 22.22 |
| HSUPA Subtest 2 | 826.4 | 22.19 |
| | 836.6 | 22.26 |
| | 846.6 | 22.17 |
| HSUPA Subtest 3 | 826.4 | 22.15 |
| | 836.6 | 22.26 |
| | 846.6 | 22.17 |
| HSUPA Subtest 4 | 826.4 | 22.36 |
| | 836.6 | 22.14 |
| | 846.6 | 22.19 |
| HSUPA Subtest 5 | 826.4 | 22.38 |
| | 836.6 | 22.16 |
| | 846.6 | 22.14 |

WIFI

| Mode | Data Rate (Mbps) | Channel | Frequency(MHz) | Avg. Burst Power(dBm) |
|-------------|------------------|---------|----------------|-----------------------|
| 802.11b | 1 | 01 | 2412 | 6.87 |
| | | 06 | 2437 | 6.45 |
| | | 11 | 2462 | 7.09 |
| 802.11g | 6 | 01 | 2412 | 2.7 |
| | | 06 | 2437 | 4.82 |
| | | 11 | 2462 | 2.76 |
| 802.11n(20) | 6.5 | 01 | 2412 | 2.62 |
| | | 06 | 2437 | 4.57 |
| | | 11 | 2462 | 2.18 |
| 802.11n(40) | 13.5 | 03 | 2422 | -0.19 |
| | | 06 | 2437 | 3.12 |
| | | 09 | 2452 | -0.11 |

Bluetooth_V3.0

| Modulation | Channel | Frequency(MHz) | Average Power (dBm) |
|----------------|---------|----------------|---------------------|
| GFSK | 0 | 2402 | -3.21 |
| | 39 | 2441 | -2.51 |
| | 78 | 2480 | -2.53 |
| π /4-DQPSK | 0 | 2402 | -4.14 |
| | 39 | 2441 | -3.18 |
| | 78 | 2480 | -3.41 |
| 8-DPSK | 0 | 2402 | -4.16 |
| | 39 | 2441 | -3.28 |
| | 78 | 2480 | -3.07 |

According to 3GPP 25.101 sub-clause 6.2.2 , the maximum output power is allowed to be reduced by following the table.

Table 6.1aA: UE maximum output power with HS-DPCCH and E-DCH

| UE Transmit Channel Configuration | CM(db) | MPR(db) |
|---|----------------------|-------------|
| For all combinations of ,DPDCH,DPCCH HS-DPDCH,E-DPDCH and E-DPCCH | $0 \leq CM \leq 3.5$ | MAX(CM-1,0) |
| Note: CM=1 for $\beta_d/\beta_{d'}=12/15$, $\beta_{hs}/\beta_c=24/15$.For all other combinations of DPDCH, DPCCH, HS-DPCCH, E-DPDCH and E-DPCCH the MPR is based on the relative CM difference. | | |

The device supports MPR to solve linearity issues (ACLR or SEM) due to the higher peak-to average ratios (PAR) of the HSUPA signal. This prevents saturating the full range of the TX DAC inside of device and provides a reduced power output to the RF transceiver chip according to the Cubic Metric (a function of the combinations of DPDCH, DPCCH, HS-DPCCH, E-DPDCH and E-DPCCH).

When E-DPDCH channels are present the beta gains on those channels are reduced firsts to try to get the power under the allowed limit. If the beta gains are lowered as far as possible, then a hard limiting is applied at the maximum allowed level.

The SW currently recalculates the cubic metric every time the beta gains on the E-DPDCH are reduced. The cubic metric will likely get lower each time this is done .However, there is no reported reduction of maximum output power in the HSUPA mode since the device also provides a compensation for the power back-off by increasing the gain of TX_AGC in the transceiver (PA) device.

The end effect is that the DUT output power is identical to the case where there is no MPR in the device.

11. TEST RESULTS

11.1. SAR Test Results Summary

11.1.1. Test position and configuration

Head SAR was performed with the device configured in the positions according to IEEE1528, and Body SAR was performed with the device 15mm from the phantom; Body SAR was also performed with the headset attached and without. The overall device length and width(11.5cm×6.1cm) are >9cm×5cm, Hotspot mode with a test separation distance of 10mm.

11.1.2. Operation Mode

- According to KDB 447498 D01 v05r01 ,for each exposure position, if the highest 1-g SAR is ≤ 0.8 W/kg, testing for low and high channel is optional.
- Per KDB 865664 D01 v01r01,for each frequency band, if the measured SAR is ≥ 0.8 W/Kg, testing for repeated SAR measurement is required , that the highest measured SAR is only to be tested. When the SAR results are near the limit, the following procedures are required for each device to verify these types of SAR measurement related variation concerns by repeating the highest measured SAR configuration in each frequency band.
 - (1) When the original highest measured SAR is ≥ 0.8 W/Kg, repeat that measurement once.
 - (2) Perform a second repeated measurement only if the ratio of largest to smallest SAR for the original and first repeated measurements is > 1.20 or when the original or repeated measurement is ≥ 1.45 W/Kg.
 - (3) Perform a third repeated measurement only if the original, first and second repeated measurement is ≥ 1.5 W/Kg and ratio of largest to smallest SAR for the original, first and second measurement is ≥ 1.20 .
- Body-worn exposure conditions are intended to voice call operations, therefore GSM voice call mode is selected to be test.
- According to KDB 648474 D04 v01r01,when the reported SAR for a body-worn accessory measured without a headset connected to the handset is ≤ 1.2 W/Kg, SAR testing with a headset connected is not required.
- According to 941225 D06, when the overall device length and width are >9cm×5cm, Hotspot mode with a test separation distance of 10mm. For device with form factors smaller than 9cm×5cm, Hotspot mode with a test separation distance of 5mm. Body SAR was also performed with the headset attached and without.
- According to 248227 D01, SAR is not required for 802.11g channels when the maximum average output power is less than 1/4dB higher than measured on the corresponding 802.11b channels.
- Maximum Scaling SAR in order to calculate the Maximum SAR values to test under the standard Peak Power, Calculation method is as follows:

Maximum Scaling SAR =tested SAR (Max.)×[maximum turn-up power (mw)/ maximum measurement output power(mw)]

11.1.3. Test Result

| SAR MEASUREMENT | | | | | | | | | |
|--|-------|-----|-----------|--------------------|----------------------------|--------------------------|--------------------------|-------------------|------------|
| Ambient Temperature (°C) : 21 ± 2 | | | | | Relative Humidity (%) : 55 | | | | |
| Liquid Temperature (°C) : 21 ± 2 | | | | | Depth of Liquid (cm):>15 | | | | |
| Product: Trigger Pro | | | | | | | | | |
| Test Mode: GSM835 with GMSK modulation | | | | | | | | | |
| Position | Mode | Ch. | Fr. (MHz) | Power Drift (<±5%) | SAR (1g) (W/kg) | Max. Turn-up Power (dBm) | Meas. output Power (dBm) | Scaled SAR (W/Kg) | Limit W/kg |
| SIM 1 Card | | | | | | | | | |
| Left Cheek | voice | 190 | 836.6 | -0.63 | 0.315 | 32.84 | 31.84 | 0.397 | 1.6 |
| Left Tilt | voice | 190 | 836.6 | 1.57 | 0.224 | 32.84 | 31.84 | 0.282 | 1.6 |
| Right Cheek | voice | 190 | 836.6 | -0.49 | 0.304 | 32.84 | 31.84 | 0.383 | 1.6 |
| Right Tilt | voice | 190 | 836.6 | -0.82 | 0.239 | 32.84 | 31.84 | 0.301 | 1.6 |
| Body back | voice | 190 | 836.6 | 1.34 | 0.453 | 32.84 | 31.84 | 0.570 | 1.6 |
| Body front | voice | 190 | 836.6 | -0.63 | 0.266 | 32.84 | 31.84 | 0.335 | 1.6 |
| SIM 2 Card | | | | | | | | | |
| Left Cheek | voice | 190 | 836.6 | -1.67 | 0.276 | 32.84 | 31.84 | 0.347 | 1.6 |

Note:

- When the 1-g SAR is ≤ 0.8 W/kg, testing for low and high channel is optional. Refer to KDB 941225.
- The test separation for body is 15mm of all above table.
- The worst mode is voice mode.

| SAR MEASUREMENT | | | | | | | | | |
|---|-------|-----|-----------|--------------------|----------------------------|--------------------------|--------------------------|-------------------|------------|
| Ambient Temperature (°C) : 21 ± 2 | | | | | Relative Humidity (%) : 55 | | | | |
| Liquid Temperature (°C) : 21 ± 2 | | | | | Depth of Liquid (cm):>15 | | | | |
| Product: Trigger Pro | | | | | | | | | |
| Test Mode: PCS1900 with GMSK modulation | | | | | | | | | |
| Position | Mode | Ch. | Fr. (MHz) | Power Drift (<±5%) | SAR (1g) (W/kg) | Max. Turn-up Power (dBm) | Meas. output Power (dBm) | Scaled SAR (W/Kg) | Limit W/kg |
| SIM 1 Card | | | | | | | | | |
| Left Cheek | voice | 661 | 1880.0 | -0.28 | 0.365 | 29.69 | 28.69 | 0.460 | 1.6 |
| Left Tilt | voice | 661 | 1880.0 | 1.34 | 0.101 | 29.69 | 28.69 | 0.127 | 1.6 |
| Right Cheek | voice | 661 | 1880.0 | -0.67 | 0.259 | 29.69 | 28.69 | 0.326 | 1.6 |
| Right Tilt | voice | 661 | 1880.0 | 1.56 | 0.088 | 29.69 | 28.69 | 0.111 | 1.6 |
| Body back | voice | 661 | 1880.0 | -0.33 | 0.315 | 29.69 | 28.69 | 0.397 | 1.6 |
| Body front | voice | 661 | 1880.0 | 1.59 | 0.155 | 29.69 | 28.69 | 0.195 | 1.6 |
| SIM 2 Card | | | | | | | | | |
| Left Cheek | voice | 661 | 1880.0 | -1.47 | 0.354 | 29.69 | 28.69 | 0.446 | 1.6 |

Note:

- When the 1-g SAR is ≤ 0.8 W/kg, testing for low and high channel is optional. Refer to KDB 941225.
- The test separation for body is 15mm of all above table.
- The worst mode is voice mode

| SAR MEASUREMENT | | | | | | | | | |
|---|--------------|------|-----------|--------------------|----------------------------|--------------------------|--------------------------|-------------------|------------|
| Ambient Temperature (°C) : 21 ± 2 | | | | | Relative Humidity (%) : 55 | | | | |
| Liquid Temperature (°C) : 21 ± 2 | | | | | Depth of Liquid (cm) : >15 | | | | |
| Product: Trigger Pro | | | | | | | | | |
| Test Mode: WCDMA Band II with QPSK modulation | | | | | | | | | |
| Position | Mode | Ch. | Fr. (MHz) | Power Drift (<±5%) | SAR (1g) (W/kg) | Max. Turn-up Power (dBm) | Meas. output Power (dBm) | Scaled SAR (W/Kg) | Limit W/kg |
| SIM 1 Card | | | | | | | | | |
| Left Cheek | RMC 12.2kbps | 9400 | 1880 | -1.29 | 0.320 | 23.02 | 22.52 | 0.359 | 1.6 |
| Left Tilt | RMC 12.2kbps | 9400 | 1880 | 0.34 | 0.141 | 23.02 | 22.52 | 0.158 | 1.6 |
| Right Cheek | RMC 12.2kbps | 9400 | 1880 | -1.61 | 0.714 | 23.02 | 22.52 | 0.801 | 1.6 |
| Right Tilt | RMC 12.2kbps | 9400 | 1880 | -0.57 | 0.134 | 23.02 | 22.52 | 0.150 | 1.6 |
| Body back | RMC 12.2kbps | 9262 | 1852.4 | 0.33 | 0.846 | 23.02 | 22.48 | 0.958 | 1.6 |
| Body back | RMC 12.2kbps | 9400 | 1880 | -1.46 | 0.884 | 23.02 | 22.52 | 0.992 | 1.6 |
| Body back | RMC 12.2kbps | 9538 | 1907.6 | -0.95 | 0.845 | 23.02 | 22.36 | 0.984 | 1.6 |
| Body front | RMC 12.2kbps | 9400 | 1880 | 0.82 | 0.619 | 23.02 | 22.52 | 0.695 | 1.6 |

Note:

- When the 1-g SAR is ≤ 0.8 W/kg, testing for low and high channel is optional. Refer to KDB 941225.
- The test separation for body is 15mm of all above table.
- The worst mode is voice mode.

| SAR MEASUREMENT | | | | | | | | | |
|--|--------------|------|-----------|--------------------|----------------------------|--------------------------|--------------------------|-------------------|------------|
| Ambient Temperature (°C) : 21 ± 2 | | | | | Relative Humidity (%) : 55 | | | | |
| Liquid Temperature (°C) : 21 ± 2 | | | | | Depth of Liquid (cm) : >15 | | | | |
| Product: Trigger Pro | | | | | | | | | |
| Test Mode: WCDMA Band V with QPSK modulation | | | | | | | | | |
| Position | Mode | Ch. | Fr. (MHz) | Power Drift (<±5%) | SAR (1g) (W/kg) | Max. Turn-up Power (dBm) | Meas. output Power (dBm) | Scaled SAR (W/Kg) | Limit W/kg |
| SIM 1 Card | | | | | | | | | |
| Left Cheek | RMC 12.2kbps | 4183 | 836.6 | -0.93 | 0.658 | 23.16 | 22.66 | 0.738 | 1.6 |
| Left Tilt | RMC 12.2kbps | 4183 | 836.6 | 1.34 | 0.560 | 23.16 | 22.66 | 0.628 | 1.6 |
| Right Cheek | RMC 12.2kbps | 4183 | 836.6 | -0.61 | 0.698 | 23.16 | 22.66 | 0.783 | 1.6 |
| Right Tilt | RMC 12.2kbps | 4183 | 836.6 | -0.28 | 0.528 | 23.16 | 22.66 | 0.592 | 1.6 |
| Body back | RMC 12.2kbps | 4183 | 836.6 | 1.82 | 0.758 | 23.16 | 22.66 | 0.850 | 1.6 |
| Body front | RMC 12.2kbps | 4183 | 836.6 | -1.16 | 0.681 | 23.16 | 22.66 | 0.764 | 1.6 |

Note:

- When the 1-g SAR is ≤ 0.8 W/kg, testing for low and high channel is optional. Refer to KDB 941225.
- The test separation for body is 15mm of all above table.
- The worst mode is voice mode.

| SAR MEASUREMENT | | | | | | | | | |
|-----------------------------------|------|-----|-----------|--------------------|---------------------------|--------------------------|--------------------------|-------------------|------------|
| Ambient Temperature (°C) : 21 ± 2 | | | | | Relative Humidity (%): 55 | | | | |
| Liquid Temperature (°C) : 21 ± 2 | | | | | Depth of Liquid (cm):>15 | | | | |
| Product: Trigger Pro | | | | | | | | | |
| Test Mode: Hotspot | | | | | | | | | |
| Position | Mode | Ch. | Fr. (MHz) | Power Drift (<±5%) | SAR (1g) (W/kg) | Max. Turn-up Power (dBm) | Meas. output Power (dBm) | Scaled SAR (W/Kg) | Limit W/kg |
| SIM 1 Card | | | | | | | | | |
| Body back | DTS | 6 | 2437 | 0.63 | 0.194 | 7.59 | 6.45 | 0.252 | 1.6 |
| Body front | DTS | 6 | 2437 | -1.93 | 0.162 | 7.59 | 6.45 | 0.211 | 1.6 |

Note:

- According to KDB248227, SAR is not required for 802.11n HT20/HT40 channels when the maximum average output power is less than 1/4 dB higher than that measured on the corresponding 802.11a/b channels.
- All of above "DTS" means data transmitters.
- The test separation of all above table for body part is 10mm.

| Repeated SAR | | | | | | | | |
|---|--------------|------|-----------|--------------------|---------------------------|-----------------------|-----------------------|------------|
| Ambient Temperature (°C) : 21 ± 2 | | | | | Relative Humidity (%): 55 | | | |
| Liquid Temperature (°C) : 21 ± 2 | | | | | Depth of Liquid (cm):>15 | | | |
| Product: Trigger Pro | | | | | | | | |
| Test Mode: WCDMA Band II with QPSK modulation | | | | | | | | |
| Position | Mode | Ch. | Fr. (MHz) | Power Drift (<±5%) | Once SAR (1g) (W/kg) | Twice SAR (1g) (W/kg) | Third SAR (1g) (W/kg) | Limit W/kg |
| Body back | RMC 12.2kbps | 9400 | 1880 | 0.63 | 0.876 | -- | -- | 1.6 |

**Simultaneous Multi-band Transmission Evaluation:
Application Simultaneous Transmission information:**

| Position | Simultaneous state |
|----------|------------------------------------|
| Head | 1.WWAN(voice)+WLAN 2.4GHz band |
| | 2.WWAN(voice)+Bluetooth |
| | 3.WWAN(voice)+ HOTSPOT 2.4GHz band |
| Body | 4. WWAN(voice)+WLAN 2.4GHz band |
| | 5. WWAN(voice)+Bluetooth |
| | 6.WWAN(voice)+ HOTSPOT 2.4GHz band |

NOTE:

- WLAN and BT share the same antenna, and cannot transmit simultaneously.
- Simultaneous with every transmitter must be the same test position.
- Based upon KDB 447498 D01 v05, BT SAR is excluded as below table.
- Based upon KDB 447498 D01 v05,for handsets the test separation distance is determined by the smallest distance between the outer surface of the device and the user; which is 0mm for head SAR AND 5mm for body-worn SAR.
- If the test separation distance is <5mm, 5mm is used for excluded SAR calculation.
- For minimum test separation distance ≤ 50 mm,Bluetooth standalone SAR is excluded according to $[(\text{max. power of channel, including tune-up tolerance, mW}) / (\text{min. test separation distance, mm}) \cdot \sqrt{f \text{ (GHz)}} / x] \leq 3.0$ for 1-g SAR and ≤ 7.5 for 10-g extremity SAR
- KDB 447498 / 4.3.2 (2) when standalone SAR test exclusion applies to an antenna that transmits simultaneously with other antennas, the standalone SAR must be estimated according to following to determine simultaneous transmission SAR test exclusion:
 - $(\text{max. power of channel, including tune-up tolerance, mW}) / (\text{min. test separation distance, mm}) \cdot \sqrt{f \text{ (GHz)}} / x$ W/kg for test separation distances ≤ 50 mm; Where $x = 7.5$ for 1-g SAR, and $x = 18.75$ for 10-g SAR.
 - 0.4W/Kg for 1-g SAR and 1.0W/Kg for 10-g SAR, when the separation distance is >50mm.

| Estimated SAR | | Maximum Average Power | | Antenna to user (mm) | SAR exclusion threshold (mW) | SAR testing required (Yes/No) | Head (0mm gap) | Body (15mm gap) |
|---------------|------|-----------------------|-------|----------------------|------------------------------|-------------------------------|----------------|-----------------|
| | | dBm | mW | | | | | |
| BT | Head | -1.51 | 0.706 | 5 | 10 | NO | 0.010 W/kg | 0.010 W/kg |
| | Body | | | 5 | 10 | NO | | |
| WIFI | Head | 7.59 | 5.741 | 5 | 10 | NO | 0.080 W/kg | 0.080 W/kg |
| | Body | | | 5 | 10 | NO | | |

Maximum test results (WWAN) with BT and WIFI/ HOTSPOT SAR:

BT: Head (0 cm gap): 0.010 W/kg and Body (1.5 cm gap): 0.010 W/kg
WIFI: Head (0 cm gap): 0.080 W/kg and Body (1.5 cm gap): 0.080 W/kg
HOTSPOT: Body (1.0 cm gap): 0.252 W/kg

WIFI

| Position | Max. WWAN SAR (W/Kg) | Max. WLAN SAR (W/Kg) | SAR Summation | Limit (W/kg) | SPLSR ≤ 0.04 (Yes/No) |
|------------------------------------|----------------------|----------------------|---------------|--------------|----------------------------|
| GSM850+WLAN 2.4G-DTS | | | | | |
| Left Cheek | 0.397 | 0.080 | 0.477 | 1.6 | No |
| Left Tilt | 0.282 | 0.080 | 0.362 | 1.6 | No |
| Right Cheek | 0.383 | 0.080 | 0.463 | 1.6 | No |
| Right Tilt | 0.301 | 0.080 | 0.381 | 1.6 | No |
| Body back | 0.570 | 0.080 | 0.650 | 1.6 | No |
| Body front | 0.335 | 0.080 | 0.415 | 1.6 | No |
| PCS1900+WLAN 2.4G-DTS | | | | | |
| Left Cheek | 0.460 | 0.080 | 0.540 | 1.6 | No |
| Left Tilt | 0.127 | 0.080 | 0.207 | 1.6 | No |
| Right Cheek | 0.326 | 0.080 | 0.406 | 1.6 | No |
| Right Tilt | 0.111 | 0.080 | 0.191 | 1.6 | No |
| Body back | 0.397 | 0.080 | 0.477 | 1.6 | No |
| Body front | 0.195 | 0.080 | 0.275 | 1.6 | No |
| WCDMA Band II+WLAN 2.4G-DTS | | | | | |
| Left Cheek | 0.359 | 0.080 | 0.439 | 1.6 | No |
| Left Tilt | 0.158 | 0.080 | 0.238 | 1.6 | No |
| Right Cheek | 0.801 | 0.080 | 0.881 | 1.6 | No |
| Right Tilt | 0.150 | 0.080 | 0.230 | 1.6 | No |
| Body back | 0.992 | 0.080 | 1.072 | 1.6 | No |
| Body front | 0.695 | 0.080 | 0.775 | 1.6 | No |
| WCDMA Band V+WLAN 2.4G-DTS | | | | | |
| Left Cheek | 0.738 | 0.080 | 0.818 | 1.6 | No |
| Left Tilt | 0.628 | 0.080 | 0.708 | 1.6 | No |
| Right Cheek | 0.783 | 0.080 | 0.863 | 1.6 | No |
| Right Tilt | 0.592 | 0.080 | 0.672 | 1.6 | No |
| Body back | 0.850 | 0.080 | 0.930 | 1.6 | No |
| Body front | 0.764 | 0.080 | 0.844 | 1.6 | No |

Note:

- According to KDB 447498 D01 General RF Exposure Guidance v05, when the simultaneous transmission SAR is less than 1.6 W/Kg, SPLSR assessment is not required.
- SPLSR mean is “The SAR to Peak Location Separation Ratio “

Hotspot

| Position | Max. WWAN SAR (W/Kg) | Max. Hotspot SAR (W/Kg) | SAR Summation | Limit (W/kg) | SPLSR ≤ 0.04 (Yes/No) |
|--|----------------------|-------------------------|---------------|--------------|----------------------------|
| GSM850+Hotspot 2.4G-DTS | | | | | |
| Body back | 0.570 | 0.252 | 0.822 | 1.6 | No |
| Body front | 0.335 | 0.211 | 0.546 | 1.6 | No |
| PCS1900+Hotspot 2.4G-DTS | | | | | |
| Body back | 0.397 | 0.252 | 0.649 | 1.6 | No |
| Body front | 0.195 | 0.211 | 0.406 | 1.6 | No |
| WCDMA Band II+ Hotspot 2.4G-DTS | | | | | |
| Body back | 0.992 | 0.252 | 1.244 | 1.6 | No |
| Body front | 0.695 | 0.211 | 0.906 | 1.6 | No |
| WCDMA Band V+ Hotspot 2.4G-DTS | | | | | |
| Body back | 0.850 | 0.252 | 1.102 | 1.6 | No |
| Body front | 0.764 | 0.211 | 0.975 | 1.6 | No |

Note:

- According to KDB 447498 D01 General RF Exposure Guidance v05, when the simultaneous transmission SAR is less than 1.6 W/Kg, SPLSR assessment is not required.
- SPLSR mean is “The SAR to Peak Location Separation Ratio “

BT

| Position | Max. WWAN SAR (W/Kg) | Estimated SAR (W/Kg) | SAR Summation | Limit (W/kg) | SPLSR ≤ 0.04 (Yes/No) |
|-------------------------------------|----------------------|----------------------|---------------|--------------|----------------------------|
| GSM850+Bluetooth-DSS | | | | | |
| Left Cheek | 0.397 | 0.010 | 0.407 | 1.6 | No |
| Left Tilt | 0.282 | 0.010 | 0.292 | 1.6 | No |
| Right Cheek | 0.383 | 0.010 | 0.393 | 1.6 | No |
| Right Tilt | 0.301 | 0.010 | 0.311 | 1.6 | No |
| Body back | 0.570 | 0.010 | 0.580 | 1.6 | No |
| Body front | 0.335 | 0.010 | 0.345 | 1.6 | No |
| PCS1900+ Bluetooth-DSS | | | | | |
| Left Cheek | 0.460 | 0.010 | 0.470 | 1.6 | No |
| Left Tilt | 0.127 | 0.010 | 0.137 | 1.6 | No |
| Right Cheek | 0.326 | 0.010 | 0.336 | 1.6 | No |
| Right Tilt | 0.111 | 0.010 | 0.121 | 1.6 | No |
| Body back | 0.397 | 0.010 | 0.407 | 1.6 | No |
| Body front | 0.195 | 0.010 | 0.205 | 1.6 | No |
| WCDMA Band II+ Bluetooth-DSS | | | | | |
| Left Cheek | 0.359 | 0.010 | 0.369 | 1.6 | No |
| Left Tilt | 0.158 | 0.010 | 0.168 | 1.6 | No |
| Right Cheek | 0.801 | 0.010 | 0.811 | 1.6 | No |
| Right Tilt | 0.150 | 0.010 | 0.160 | 1.6 | No |
| Body back | 0.992 | 0.010 | 1.002 | 1.6 | No |
| Body front | 0.695 | 0.010 | 0.705 | 1.6 | No |
| WCDMA Band V+ Bluetooth-DSS | | | | | |
| Left Cheek | 0.738 | 0.010 | 0.748 | 1.6 | No |
| Left Tilt | 0.628 | 0.010 | 0.638 | 1.6 | No |
| Right Cheek | 0.783 | 0.010 | 0.793 | 1.6 | No |
| Right Tilt | 0.592 | 0.010 | 0.602 | 1.6 | No |
| Body back | 0.850 | 0.010 | 0.860 | 1.6 | No |
| Body front | 0.764 | 0.010 | 0.774 | 1.6 | No |

Note:

- According to KDB 447498 D01 General RF Exposure Guidance v05, when the Sum of the simultaneous transmission SAR is lesser than 1.6 W/Kg, SPLSR assessment is not required.
- SPLSR mean is “The SAR to Peak Location Ratio “ .

APPENDIX A. SAR SYSTEM VALIDATION DATA

Test Laboratory: AGC Lab

Date: May 28,2014

System Check Head 835 MHz

DUT: Dipole 900 MHz Type: SID 900

Communication System CW; Communication System Band: D835 (835.0 MHz); Duty Cycle: 1:1; Conv.F=5.27
Frequency: 835 MHz; Medium parameters used: $f = 835$ MHz; $\sigma=0.88$ mho/m; $\epsilon_r = 41.63$; $\rho= 1000$ kg/m³ ;
Phantom section: Flat Section; Input Power=10dBm
Ambient temperature (°C): 21, Liquid temperature (°C): 21

SATIMO Configuration:

- Probe: SSE5; Calibrated: 01/12/2014; Serial No.:SN 22/12 EP159
- Sensor-Surface: 4mm (Mechanical Surface Detection)
- Phantom: Flat Phantom; Type: Elliptical Phantom
- Measurement SW: OpenSAR V4_02_01

Configuration/System Check GSM 835 Head/Area Scan: Measurement grid: dx=8mm, dy=8mm

Configuration/System Check GSM 835 Head/Zoom Scan: Measurement grid: dx=8mm, dy=8mm, dz=5mm

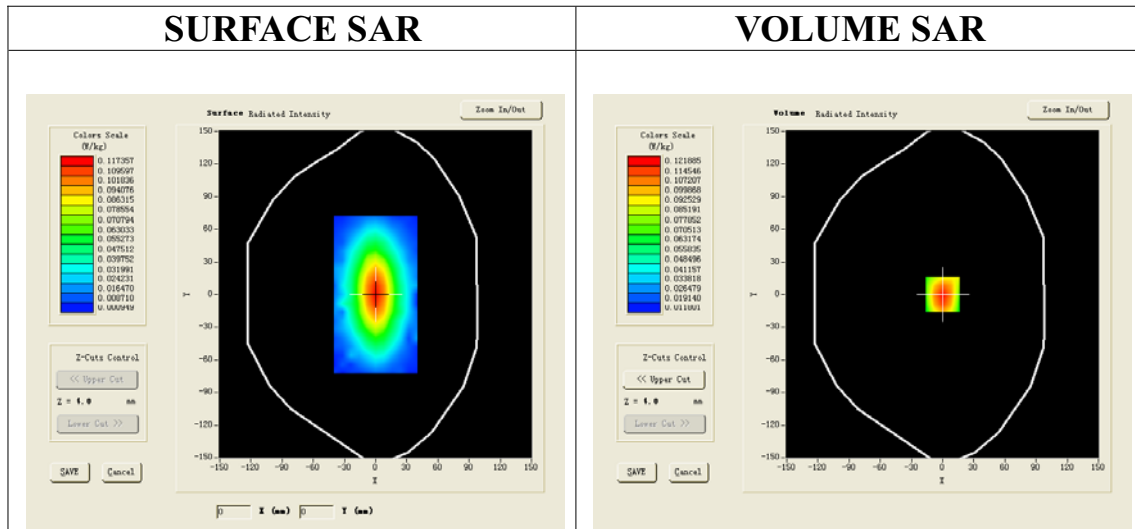

Maximum location: X=0.00, Y=0.00

| | |
|-----------------------|----------|
| SAR 10g (W/Kg) | 0.068027 |
| SAR 1g (W/Kg) | 0.110256 |

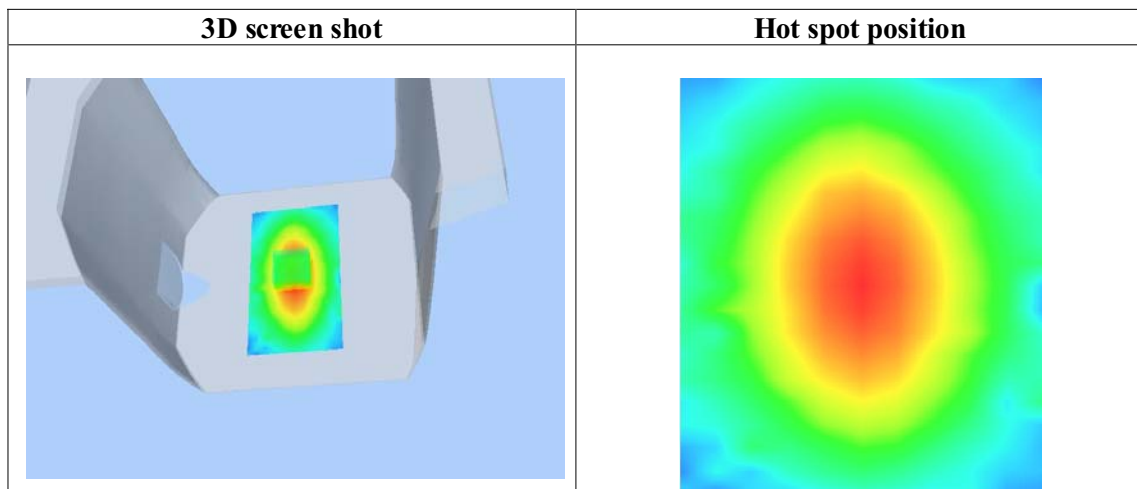
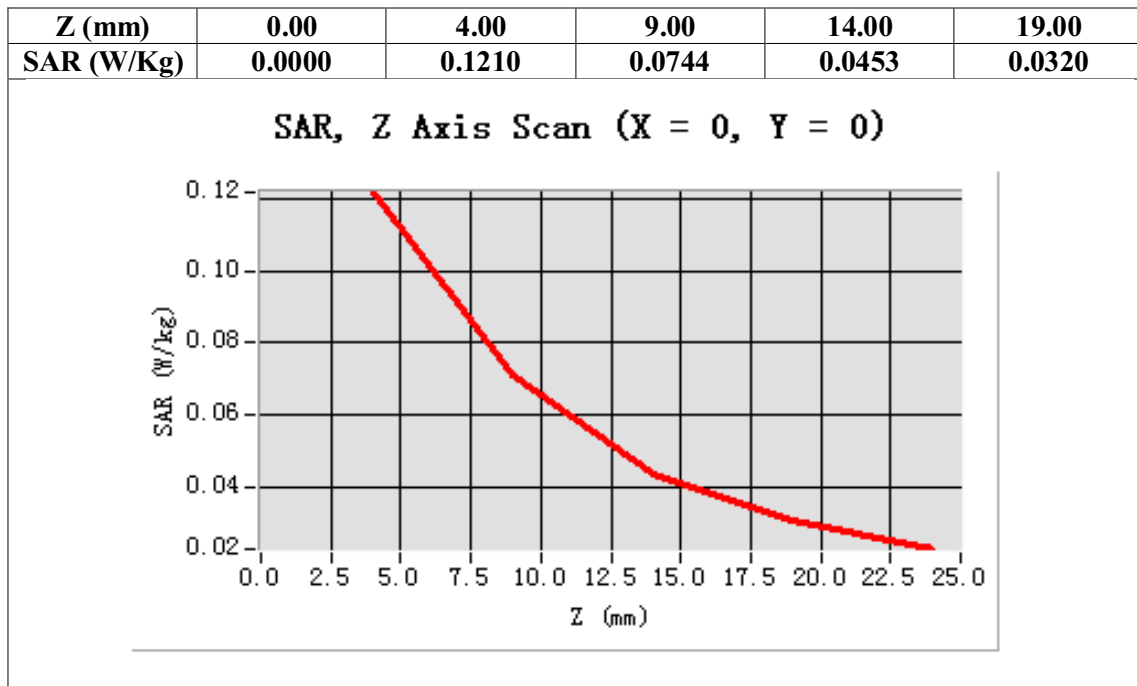

Test Laboratory: AGC Lab
System Check Body 835 MHz
DUT: Dipole 900 MHz Type: SID 900

Date: May 28,2014

Communication System CW; Communication System Band: D835 (835.0 MHz); Duty Cycle: 1:1; Conv.F=5.48
Frequency: 835 MHz; Medium parameters used: $f = 835$ MHz; $\sigma=0.97$ mho/m; $\epsilon_r =52.63$; $\rho= 1000$ kg/m³ ;
Phantom section: Flat Section; Input Power=10dBm
Ambient temperature (°C): 21, Liquid temperature (°C): 21

SATIMO Configuration:

- Probe: SSE5; Calibrated: 01/12/2014; Serial No.:SN 22/12 EP159
- Sensor-Surface: 4mm (Mechanical Surface Detection)
- Phantom: Flat Phantom; Type: Elliptical Phantom
- Measurement SW: OpenSAR V4_02_01

Configuration/System Check GSM 835 Body/Area Scan: Measurement grid: dx=8mm, dy=8mm

Configuration/System Check GSM 835 Body/Zoom Scan: Measurement grid: dx=8mm, dy=8mm, dz=5mm

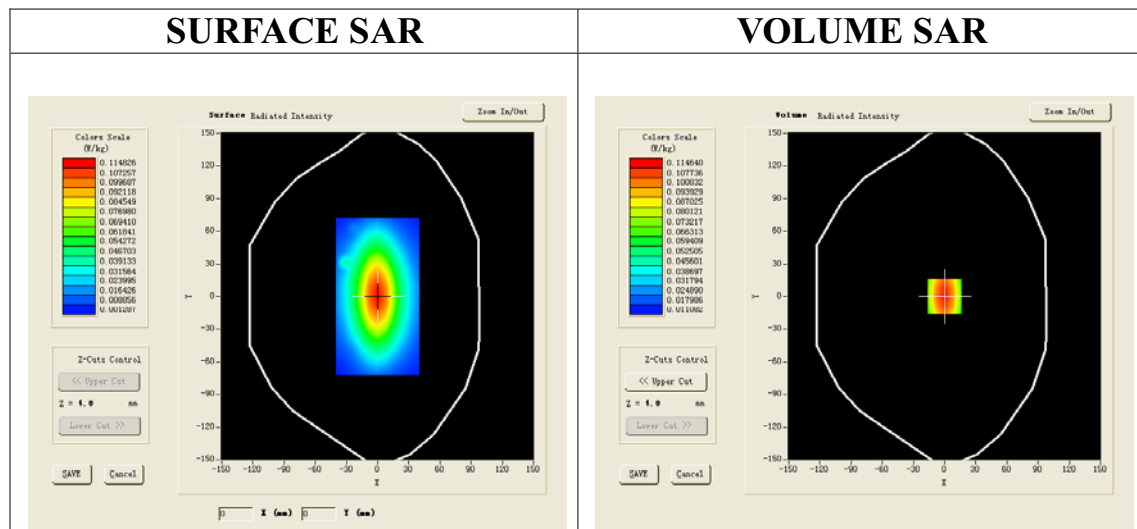

Maximum location: X=0.00, Y=0.00

| | |
|-----------------------|-----------------|
| SAR 10g (W/Kg) | 0.068057 |
| SAR 1g (W/Kg) | 0.106318 |

| Z (mm) | 0.00 | 4.00 | 9.00 | 14.00 | 19.00 |
|------------|--------|--------|--------|--------|--------|
| SAR (W/Kg) | 0.0000 | 0.1150 | 0.0761 | 0.0433 | 0.0317 |

SAR, Z Axis Scan (X = 0, Y = 0)

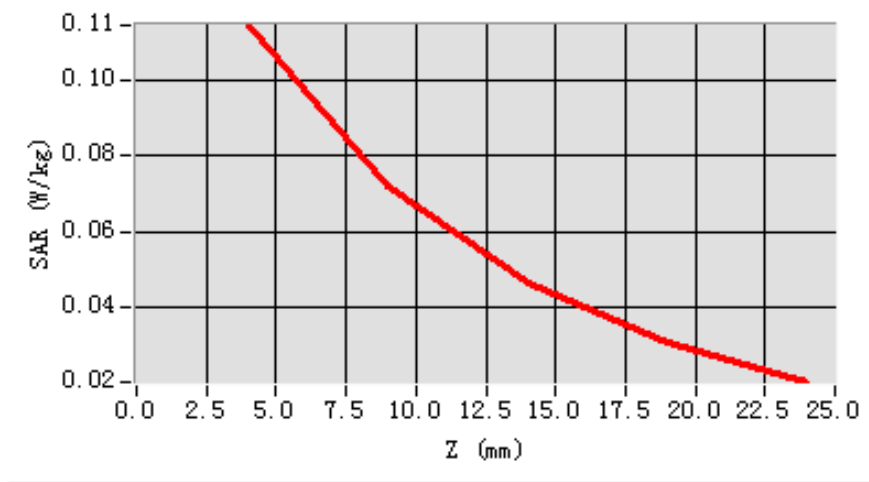

3D screen shot

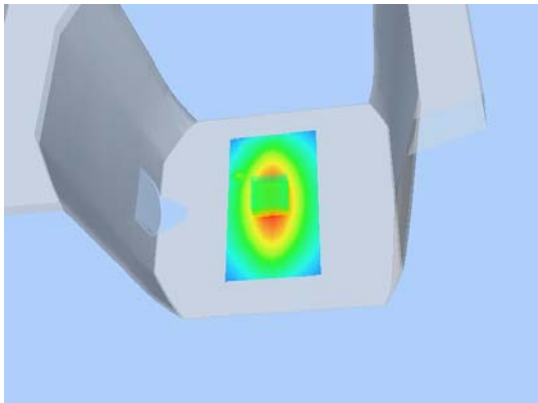

Hot spot position

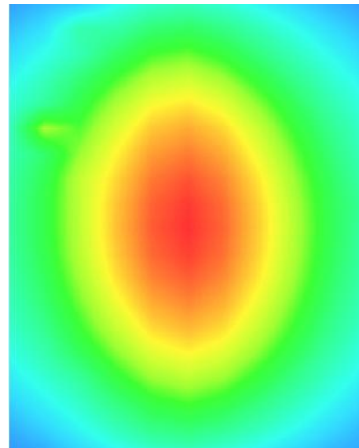

Test Laboratory: AGC Lab
System Check Head 1900MHz

Date: May 28,2014

DUT: Dipole 1900 MHz; Type: SID 1900

Communication System: CW; Communication System Band: D1900 (1900.0 MHz); Duty Cycle:1:1; Conv.F=4.51
Frequency: 1900 MHz; Medium parameters used: $f = 1900$ MHz; $\sigma=1.40$ mho/m; $\epsilon_r=40.17$; $\rho= 1000$ kg/m³ ;
Phantom section: Flat Section; Input Power=10dBm
Ambient temperature (°C): 21, Liquid temperature (°C): 21

SATIMO Configuration:

- Probe: SSE5; Calibrated: 01/12/2014; Serial No.:SN 22/12 EP159
- Sensor-Surface: 4mm (Mechanical Surface Detection)
- Phantom: Flat Phantom; Type: Elliptical Phantom
- Measurement SW: OpenSAR V4_02_01

Configuration/System Check PCS1900 Head/Area Scan: Measurement grid: dx=8mm,dy=8mm

Configuration/System Check PCS1900 Head/Zoom Scan: Measurement grid: dx=8mm, dy=8mm, dz=5mm

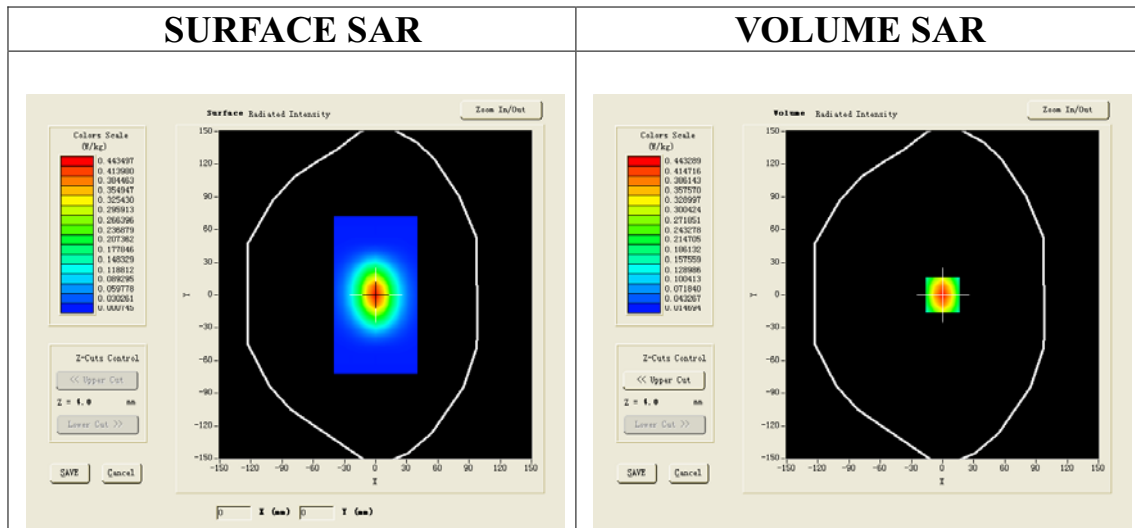

Maximum location: X=0.00, Y=0.00

| | |
|-----------------------|----------|
| SAR 10g (W/Kg) | 0.210129 |
| SAR 1g (W/Kg) | 0.412730 |

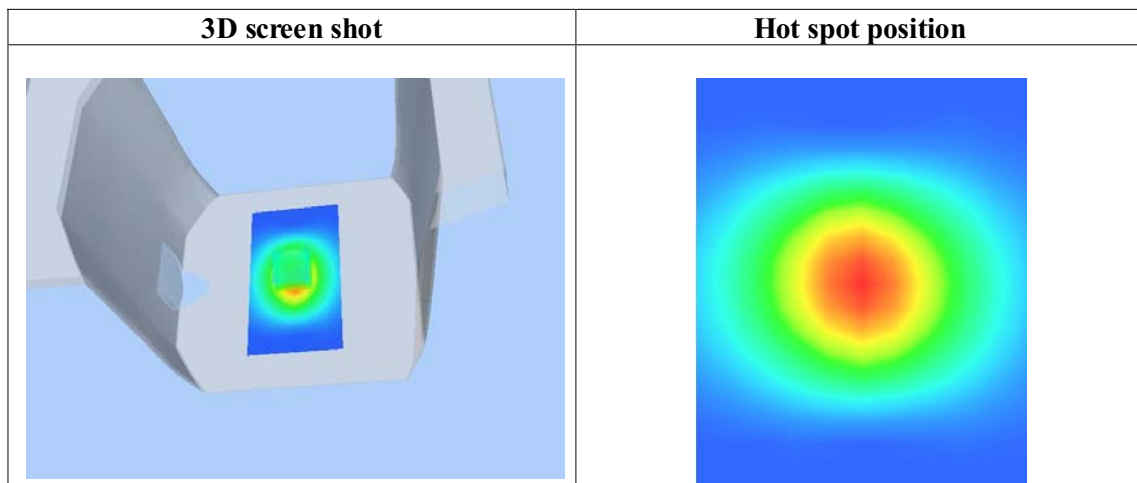
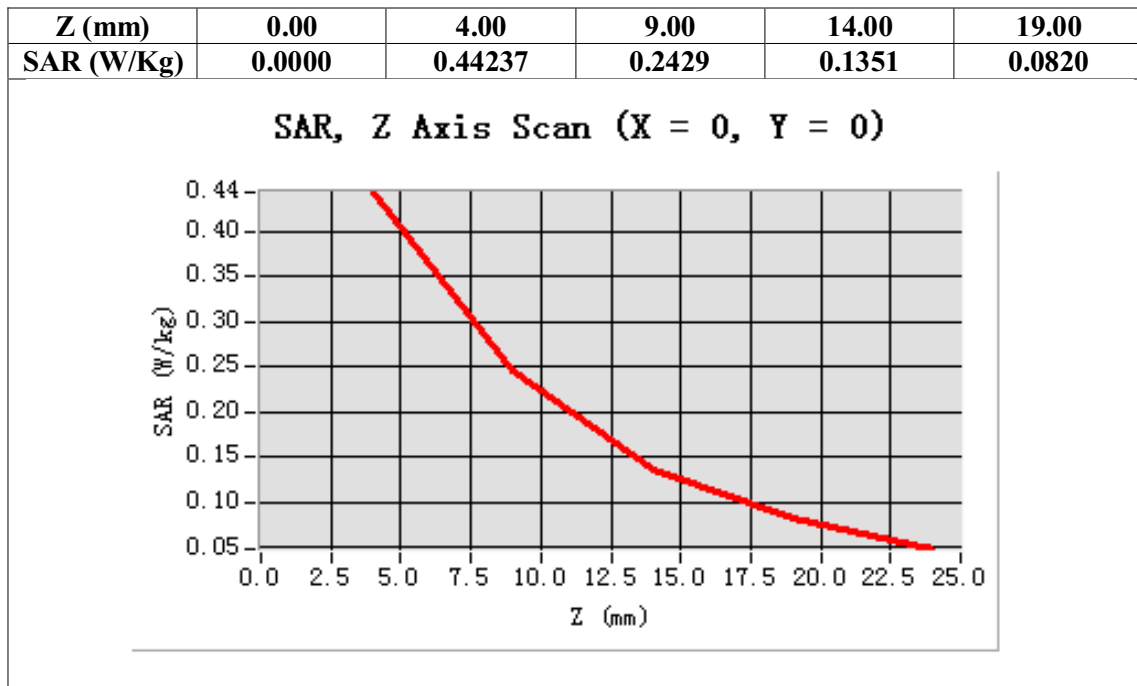

Test Laboratory: AGC Lab
System Check Body 1900MHz

Date: May 28,2014

DUT: Dipole 1900 MHz; Type: SID 1900

Communication System: CW; Communication System Band: D1900 (1900.0 MHz); Duty Cycle:1:1; Conv.F=4.45
Frequency: 1900 MHz; Medium parameters used: $f = 1900$ MHz; $\sigma=1.54$ mho/m; $\epsilon_r =53.35$; $\rho= 1000$ kg/m³ ;
Phantom section: Flat Section; Input Power=10dBm
Ambient temperature (°C): 21, Liquid temperature (°C): 21

SATIMO Configuration:

- Probe: SSE5; Calibrated: 01/12/2014; Serial No.:SN 22/12 EP159
- Sensor-Surface: 4mm (Mechanical Surface Detection)
- Phantom: Flat Phantom; Type: Elliptical Phantom
- Measurement SW: OpenSAR V4_02_01

Configuration/System Check PCS1900 Body/Area Scan: Measurement grid: dx=8mm,dy=8mm

Configuration/System Check PCS1900 Body/Zoom Scan: Measurement grid: dx=8mm, dy=8mm, dz=5mm

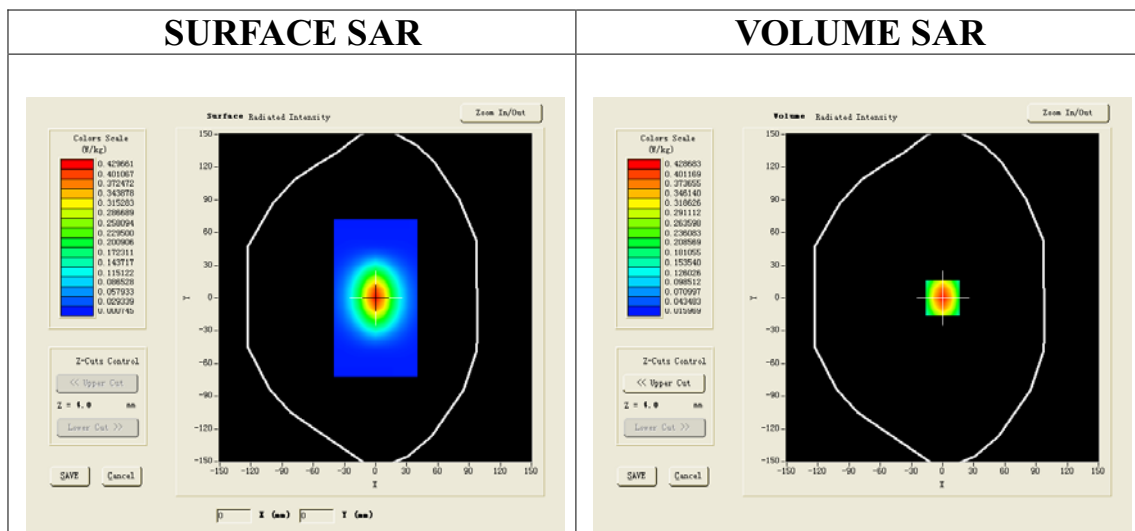

Maximum location: X=0.00, Y=0.00

| | |
|-----------------------|-----------------|
| SAR 10g (W/Kg) | 0.209059 |
| SAR 1g (W/Kg) | 0.398124 |

| Z (mm) | 0.00 | 4.00 | 9.00 | 14.00 | 19.00 |
|------------|--------|--------|--------|--------|--------|
| SAR (W/Kg) | 0.0000 | 0.4260 | 0.2426 | 0.1389 | 0.0833 |

SAR, Z Axis Scan (X = 0, Y = 0)

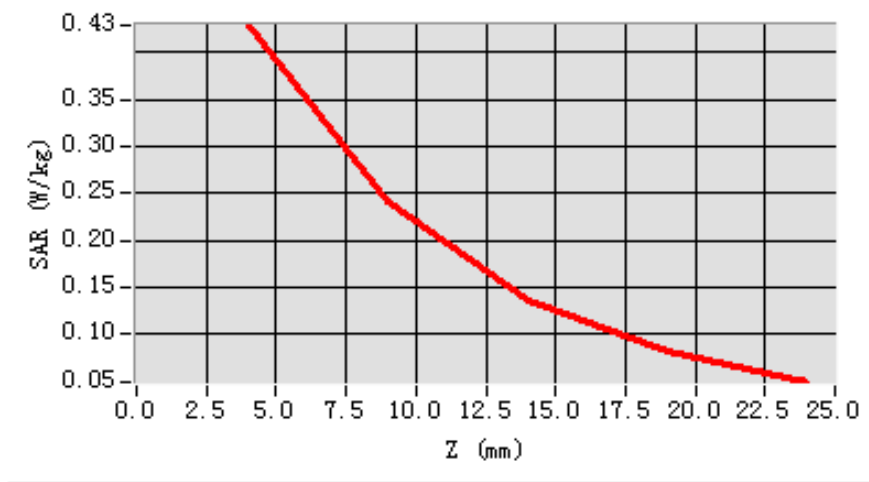

3D screen shot

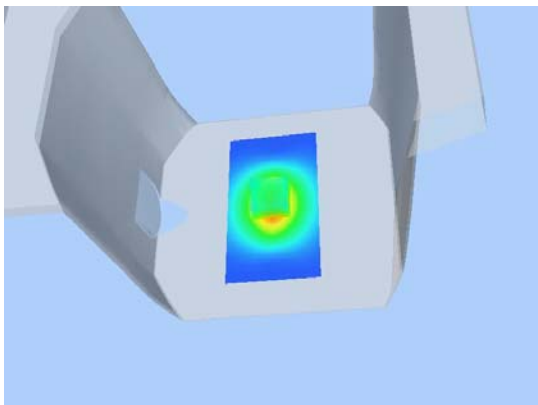

Hot spot position

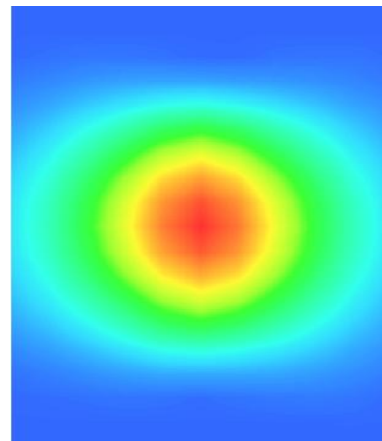

Test Laboratory: AGC Lab
System Check Body 2450 MHz
DUT: Dipole 2450 MHz Type: SID 2450

Date: May 28,2014

Communication System: CW; Communication System Band: D2450 (2450.0 MHz); Duty Cycle: 1:1; Conv.F=4.31
Frequency: 2450 MHz; Medium parameters used: $f = 2450$ MHz; $\sigma = 1.90$ mho/m; $\epsilon_r = 53.55$; $\rho = 1000$ kg/m³ ;
Phantom section: Flat Section; Input Power=10dBm
Ambient temperature (°C): 21, Liquid temperature (°C): 21

SATIMO Configuration:

- Probe: SSE5; Calibrated: 01/12/2014; Serial No.:SN 22/12 EP159
- Sensor-Surface: 4mm (Mechanical Surface Detection)
- Phantom: Flat Phantom; Type: Elliptical Phantom
- Measurement SW: OpenSAR V4_02_01

Configuration/System Check 2450 MHz Body/Area Scan: Measurement grid: dx=8mm,dy=8mm
Configuration/System Check 2450 MHz Body/Zoom Scan: Measurement grid: dx=8mm, dy=8mm, dz=5mm

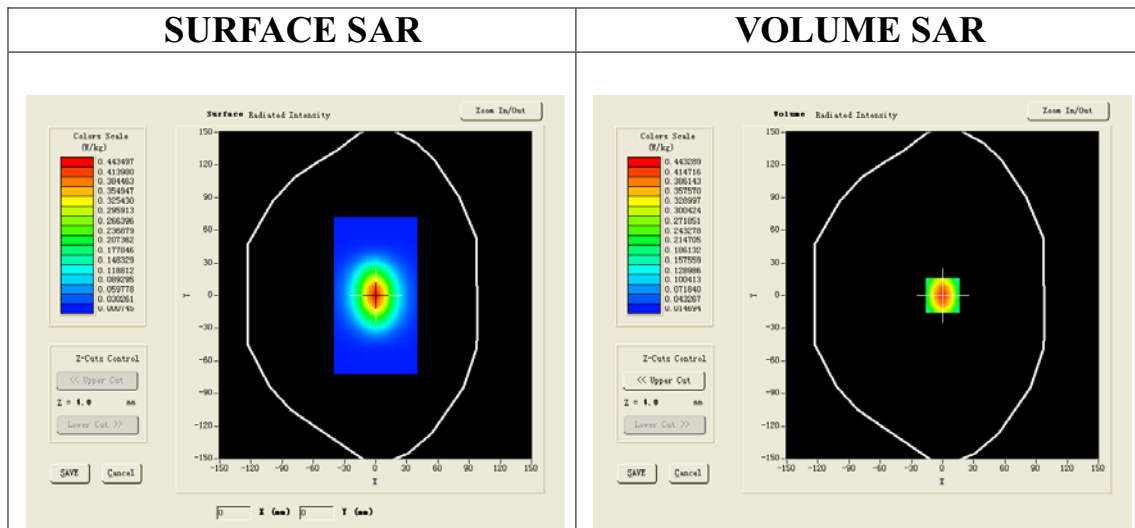

Maximum location: X=0.00, Y=0.00

| | |
|-----------------------|-----------------|
| SAR 10g (W/Kg) | 0.238640 |
| SAR 1g (W/Kg) | 0.499327 |

| Z (mm) | 0.00 | 4.00 | 9.00 | 14.00 | 19.00 |
|------------|--------|--------|--------|--------|--------|
| SAR (W/Kg) | 0.0000 | 0.5439 | 0.3060 | 0.1727 | 0.1056 |

SAR, Z Axis Scan (X = 1, Y = 0)

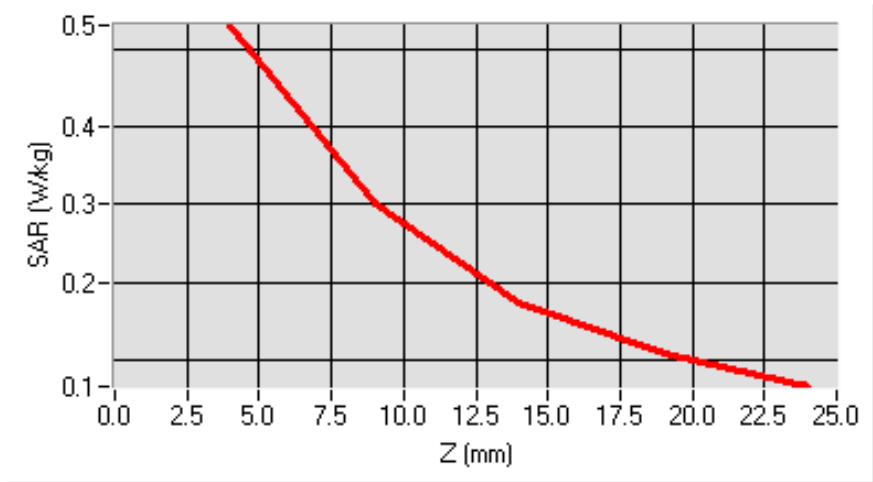

3D screen shot

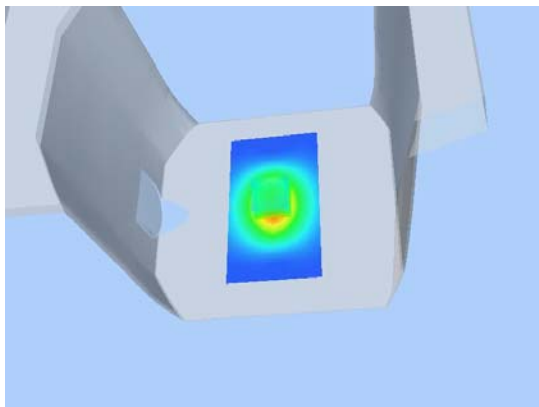

Hot spot position

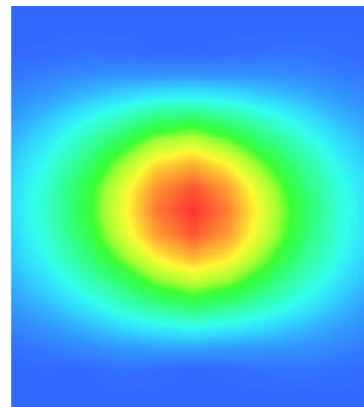

APPENDIX B. SAR MEASUREMENT DATA

Test Laboratory: AGC Lab
GSM 835 Mid-Touch-Left <SIM 1>
DUT: Trigger Pro ; Type: Z320

Date: May 28,2014

Communication System: Generic GSM; Communication System Band: GSM 835; Duty Cycle: 1:8.3; Conv.F=5.27
Frequency: 836.6 MHz; Medium parameters used: $f = 835$ MHz; $\sigma=0.88$ mho/m; $\epsilon_r=41.63$; $\rho= 1000$ kg/m³ ;
Phantom section: Left Section
Ambient temperature (°C): 21.0, Liquid temperature (°C): 21.0

SATIMO Configuration:

- Probe: SSE5; Calibrated: 01/12/2014; Serial No.:SN 22/12 EP159
- Sensor-Surface: 4mm (Mechanical Surface Detection)
- Phantom: Flat Phantom; Type: Elliptical Phantom
- Measurement SW: OpenSAR V4_02_01

Configuration/GSM 835 Mid-Touch-Left/Area Scan (6x8x1): Measurement grid: dx=8mm, dy=8mm
Configuration/GSM 835 Mid-Touch-Left/Zoom Scan (5x5x7)/Cube 0: Measurement grid: dx=8mm, dy=8mm, dz=5mm

| | |
|------------------------|--------------------------------------|
| Area Scan | sam_direct_droit2_surf8mm.txt |
| ZoomScan | 5x5x7,dx=8mm dy=8mm dz=5mm,Very fast |
| Phantom | Left head |
| Device Position | Cheek |
| Band | GSM 835 |
| Channels | Middle |
| Signal | TDMA (Crest factor: 8.0) |

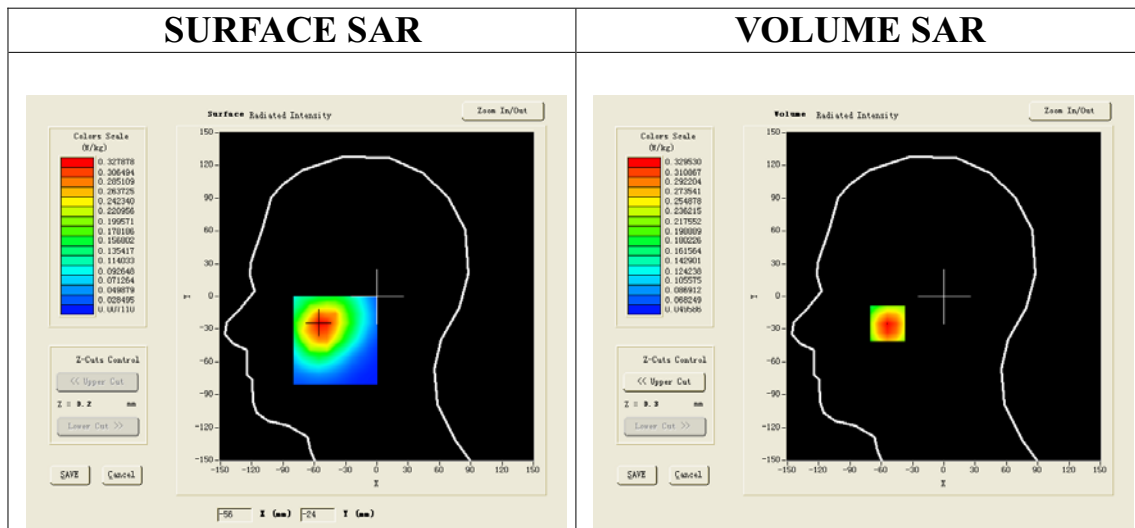

Maximum location: X=-54.00, Y=-25.00

| | |
|-----------------------|----------|
| SAR 10g (W/Kg) | 0.218259 |
| SAR 1g (W/Kg) | 0.315310 |

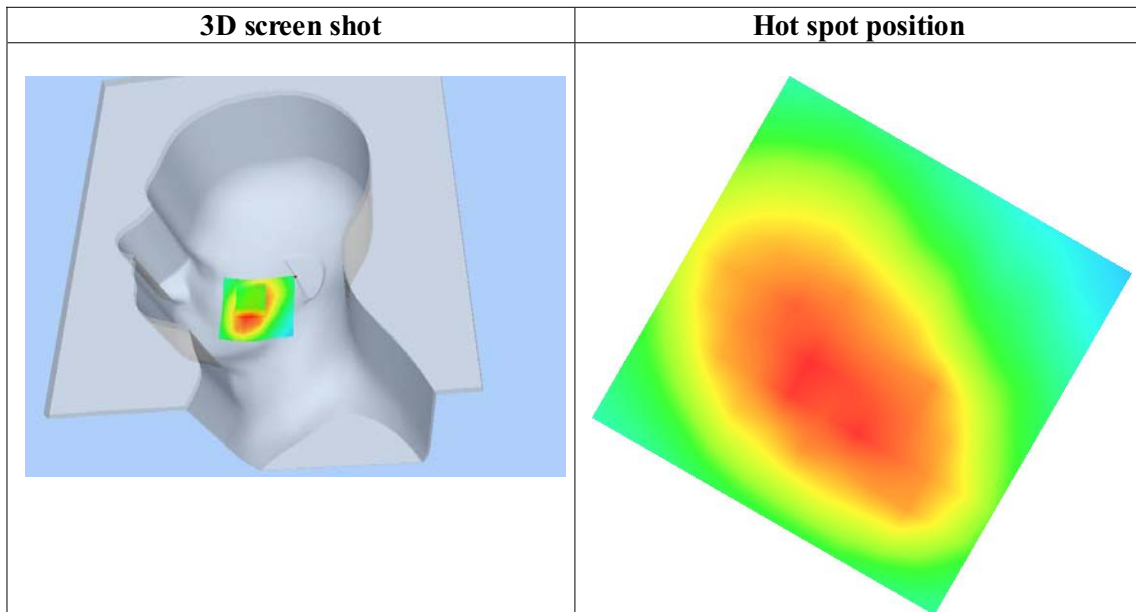
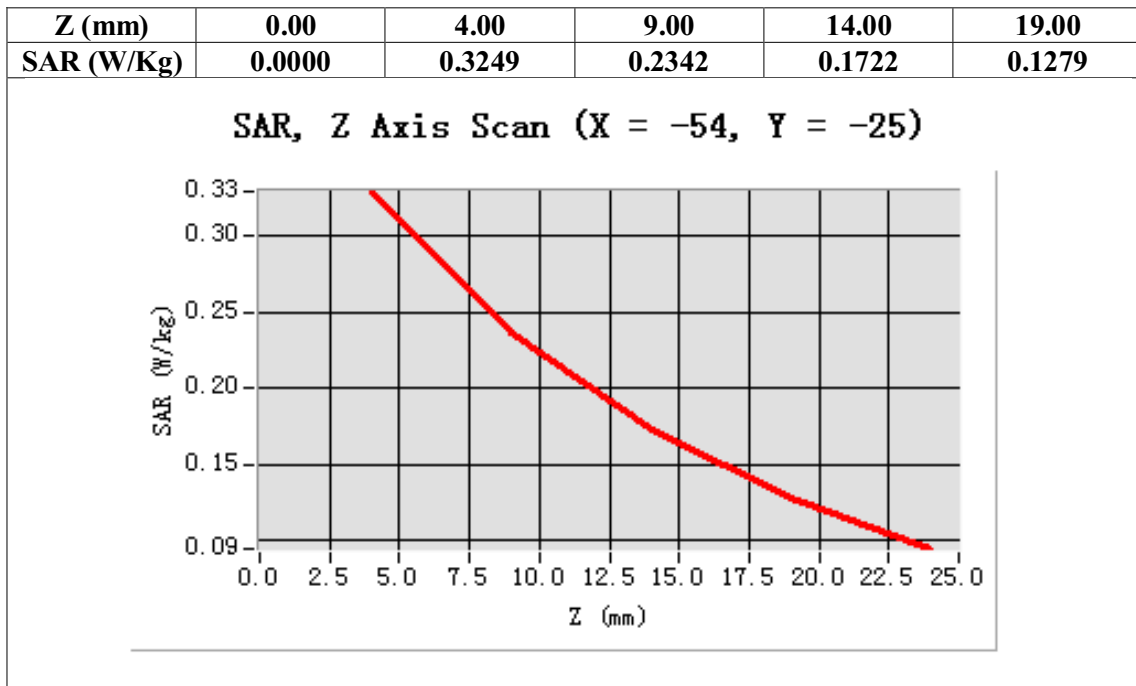

Test Laboratory: AGC Lab
GSM 835 Mid-Tilt-Left <SIM 1>
DUT: Trigger Pro ; Type: Z320

Date: May 28,2014

Communication System: Generic GSM; Communication System Band: GSM 835; Duty Cycle: 1:8.3; Conv.F=5.27;
Frequency: 836.6 MHz; Medium parameters used: f = 835 MHz; $\sigma=0.88$ mho/m; $\epsilon_r=41.63$; $\rho= 1000$ kg/m³ ;
Phantom section: Left Section
Ambient temperature (°C): 21.0, Liquid temperature(°C): 21.0

SATIMO Configuration:

- Probe: SSE5; Calibrated: 01/12/2014; Serial No.:SN 22/12 EP159
- Sensor-Surface: 4mm (Mechanical Surface Detection)
- Phantom: Flat Phantom; Type: Elliptical Phantom
- Measurement SW: OpenSAR V4_02_01

Configuration/GSM 835 Mid-Tilt-Left/Area Scan (6x8x1): Measurement grid: dx=8mm, dy=8mm
Configuration/GSM 835 Mid-Tilt-Left/Zoom Scan (5x5x7)/Cube 0: Measurement grid: dx=8mm, dy=8mm,dz=5mm;

| | |
|-----------------|--------------------------------------|
| Area Scan | sam_direct_droit2_surf8mm.txt |
| ZoomScan | 5x5x7,dx=8mm dy=8mm dz=5mm,Very fast |
| Phantom | Left head |
| Device Position | Tilt |
| Band | GSM 835 |
| Channels | Middle |
| Signal | TDMA (Crest factor: 8.0) |

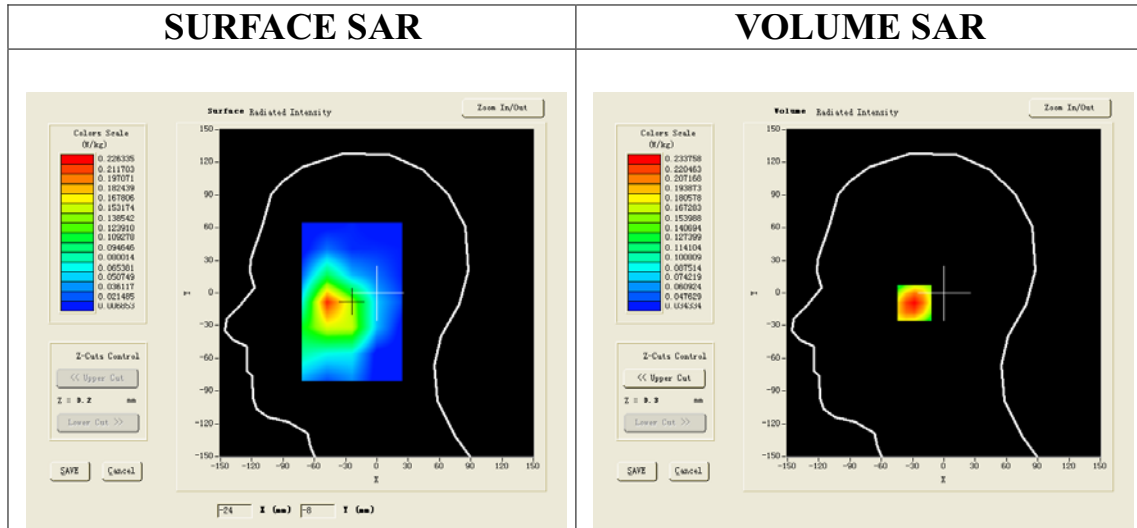

Maximum location: X=-25.00, Y=-9.00

| | |
|----------------|----------|
| SAR 10g (W/Kg) | 0.146824 |
| SAR 1g (W/Kg) | 0.223825 |

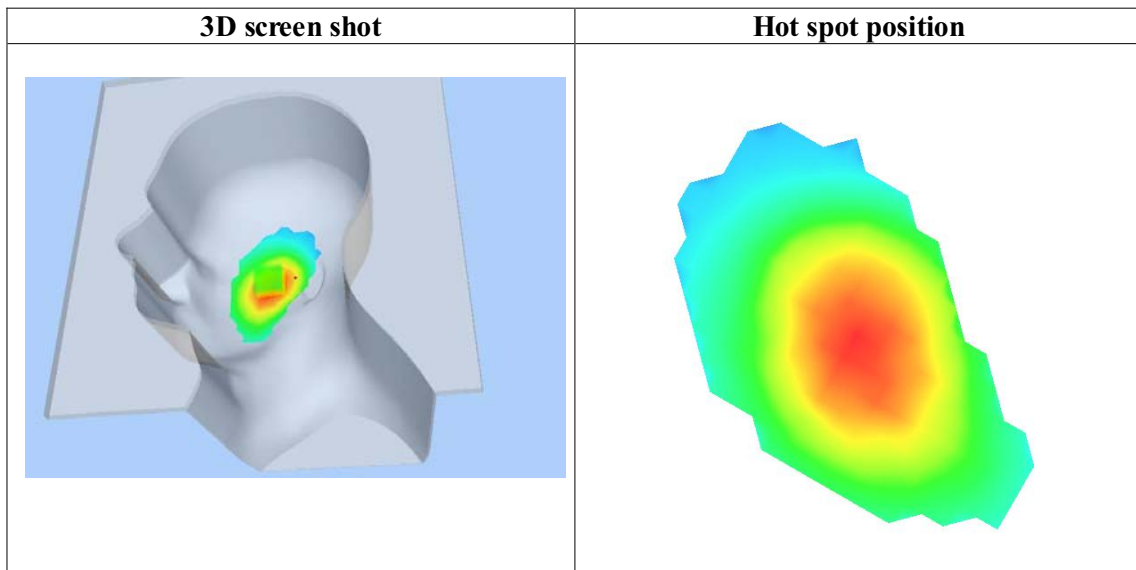
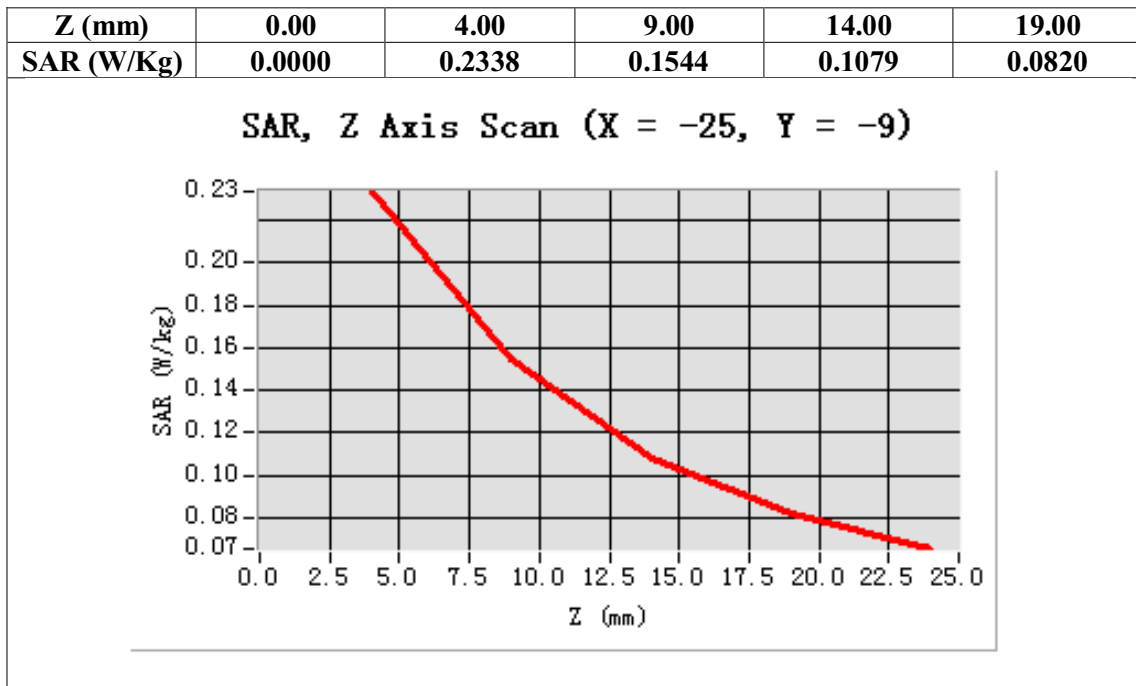

Test Laboratory: AGC Lab
GSM 835 Mid-Touch-Right <SIM 1>
DUT: Trigger Pro ; Type: Z320

Date: May 28,2014

Communication System: Generic GSM; Communication System Band: GSM 835; Duty Cycle: 1:8.3; Conv.F=5.27;
Frequency: 836.6 MHz; Medium parameters used: f = 835 MHz; $\sigma = 0.88$ mho/m; $\epsilon_r = 41.63$; $\rho = 1000$ kg/m³ ;
Phantom section: Right Section
Ambient temperature (°C): 21.0, Liquid temperature (°C): 21.0

SATIMO Configuration:

- Probe: SSE5; Calibrated: 01/12/2014; Serial No.:SN 22/12 EP159
- Sensor-Surface: 4mm (Mechanical Surface Detection)
- Phantom: Flat Phantom; Type: Elliptical Phantom
- Measurement SW: OpenSAR V4_02_01

Configuration/GSM 835 Mid-Touch-Right/Area Scan: Measurement grid: dx=8mm, dy=8mm
Configuration/GSM 835 Mid-Touch-Right/Zoom Scan: Measurement grid: dx=8mm,
dy=8mm, dz=5mm;

| | |
|------------------------|--------------------------------------|
| Area Scan | sam_direct_droit2_surf8mm.txt |
| ZoomScan | 5x5x7,dx=8mm dy=8mm dz=5mm,Very fast |
| Phantom | Right head |
| Device Position | Cheek |
| Band | GSM 835 |
| Channels | Middle |
| Signal | TDMA (Crest factor: 8.0) |

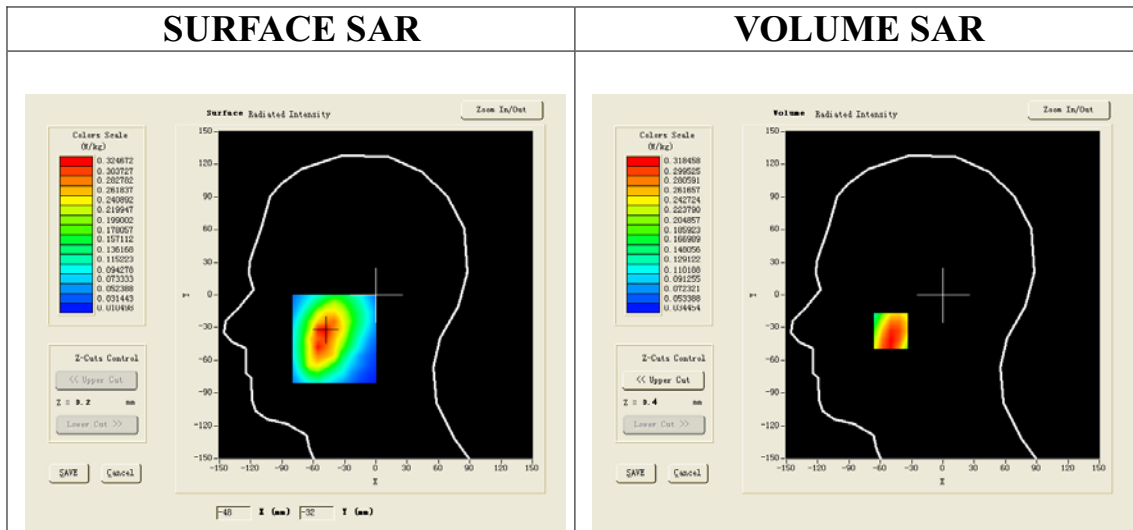

Maximum location: X=-50.00, Y=-33.00

| | |
|-----------------------|----------|
| SAR 10g (W/Kg) | 0.206173 |
| SAR 1g (W/Kg) | 0.304122 |

| Z (mm) | 0.00 | 4.00 | 9.00 | 14.00 | 19.00 |
|------------|--------|--------|--------|--------|--------|
| SAR (W/Kg) | 0.0000 | 0.3037 | 0.2284 | 0.1599 | 0.1160 |

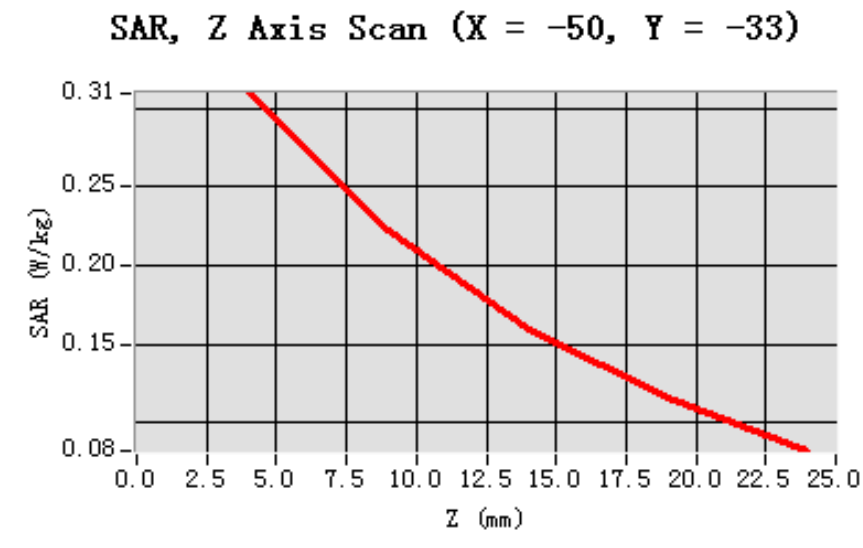

3D screen shot

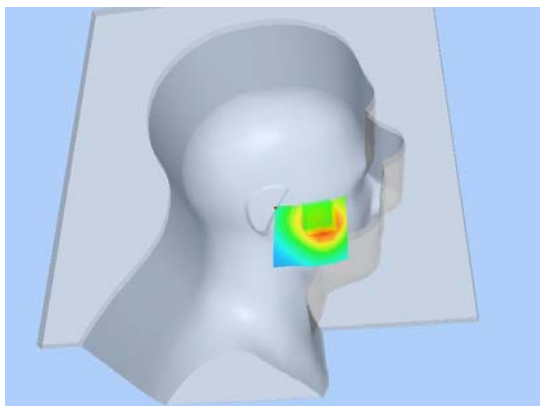

Hot spot position

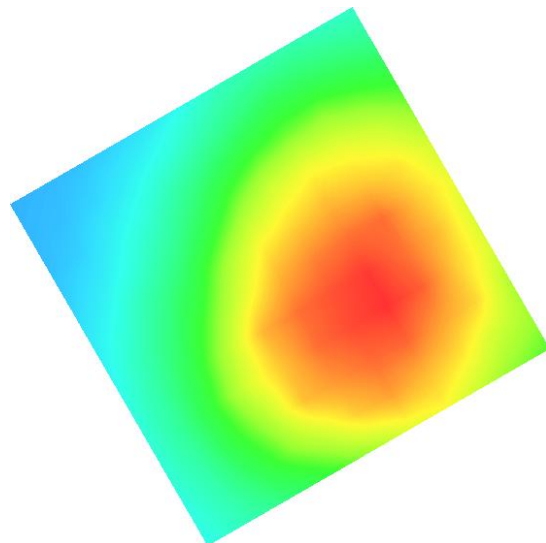

Test Laboratory: AGC Lab
GSM 835 Mid-Tilt-Right <SIM 1>
DUT: Trigger Pro ; Type: Z320

Date: May 28,2014

Communication System: Generic GSM; Communication System Band: GSM 835; Duty Cycle: 1:8.3; Conv.F=5.27;
Frequency: 836.6 MHz; Medium parameters used: f = 835 MHz; $\sigma=0.88$ mho/m; $\epsilon_r=41.63$; $\rho= 1000$ kg/m³ ;
Phantom section: Right Section
Ambient temperature (°C): 21.0, Liquid temperature (°C): 21.0

SATIMO Configuration:

- Probe: SSE5; Calibrated: 01/12/2014; Serial No.:SN 22/12 EP159
- Sensor-Surface: 4mm (Mechanical Surface Detection)
- Phantom: Flat Phantom; Type: Elliptical Phantom
- Measurement SW: OpenSAR V4_02_01

Configuration/GSM 835 Mid-Tilt-Right/Area Scan: Measurement grid: dx=8mm, dy=8mm
Configuration/GSM 835 Mid-Tilt-Right/Zoom Scan: Measurement grid: dx=8mm,
dy=8mm, dz=5mm;

| | |
|-----------------|--------------------------------------|
| Area Scan | sam_direct_droit2_surf8mm.txt |
| Zoom Scan | 5x5x7,dx=8mm dy=8mm dz=5mm,Very fast |
| Phantom | Right head |
| Device Position | Tilt |
| Band | GSM 835 |
| Channels | Middle |
| Signal | TDMA (Crest factor: 8.0) |

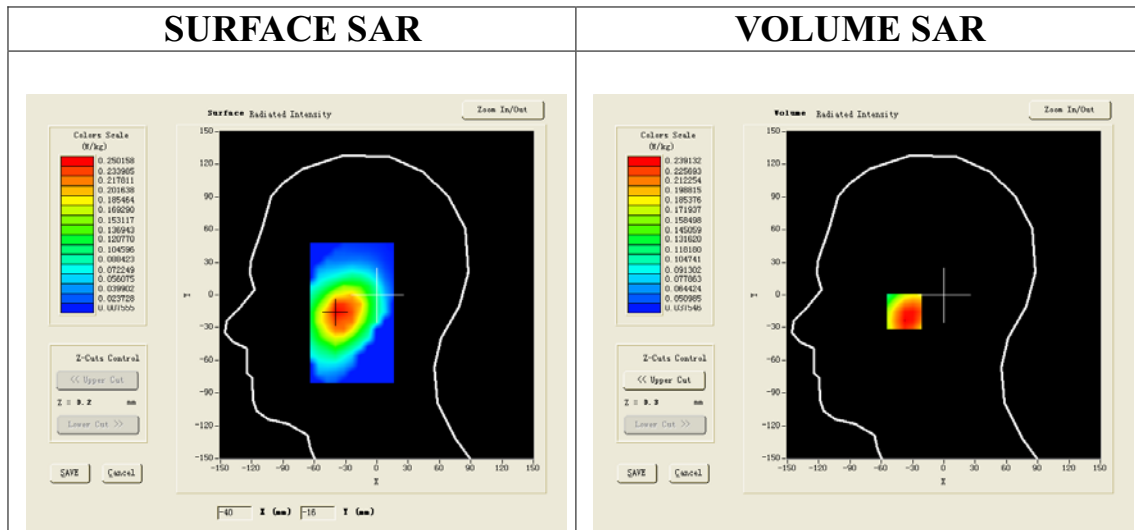

Maximum location: X=-38.00, Y=-15.00

| | |
|----------------|----------|
| SAR 10g (W/Kg) | 0.166244 |
| SAR 1g (W/Kg) | 0.238720 |

| Z (mm) | 0.00 | 4.00 | 9.00 | 14.00 | 19.00 |
|------------|--------|--------|--------|--------|--------|
| SAR (W/Kg) | 0.0000 | 0.2339 | 0.1652 | 0.1237 | 0.0992 |

SAR, Z Axis Scan (X = -38, Y = -15)

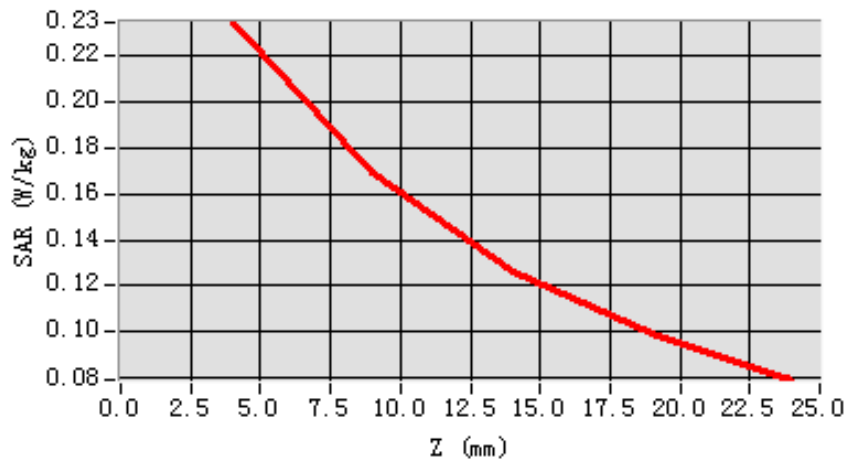

3D screen shot

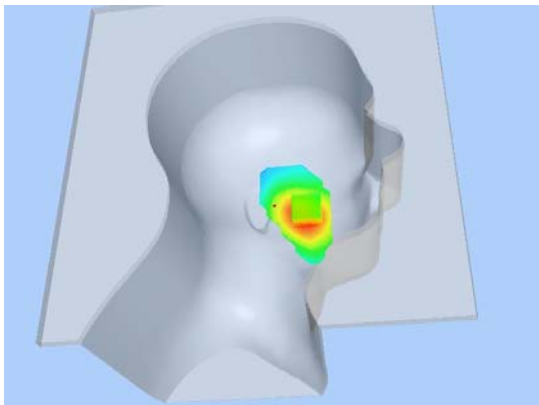

Hot spot position

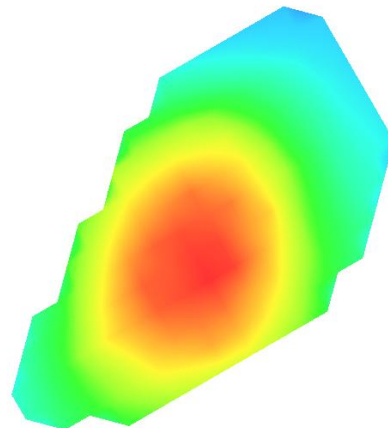

Test Laboratory: AGC Lab
GSM 835 Mid-Touch-Left <SIM 2>
DUT: Trigger Pro ; Type: Z320

Date: May 28,2014

Communication System: Generic GSM; Communication System Band: GSM 835; Duty Cycle: 1:8.3; Conv.F=5.27
Frequency: 836.6 MHz; Medium parameters used: f = 835 MHz; $\sigma=0.88$ mho/m; $\epsilon_r=41.63$; $\rho= 1000$ kg/m³ ;
Phantom section: Left Section
Ambient temperature (°C): 21.0, Liquid temperature (°C): 21.0

SATIMO Configuration:

- Probe: SSE5; Calibrated: 01/12/2014; Serial No.:SN 22/12 EP159
- Sensor-Surface: 4mm (Mechanical Surface Detection)
- Phantom: Flat Phantom; Type: Elliptical Phantom
- Measurement SW: OpenSAR V4_02_01

Configuration/GSM 835 Mid-Touch-Left/Area Scan (6x8x1): Measurement grid: dx=8mm, dy=8mm
Configuration/GSM 835 Mid-Touch-Left/Zoom Scan (5x5x7)/Cube 0: Measurement grid: dx=8mm, dy=8mm, dz=5mm

| | |
|------------------------|--------------------------------------|
| Area Scan | sam_direct droit2 surf8mm.txt |
| ZoomScan | 5x5x7,dx=8mm dy=8mm dz=5mm,Very fast |
| Phantom | Left head |
| Device Position | Cheek |
| Band | GSM 835 |
| Channels | Middle |
| Signal | TDMA (Crest factor: 8.0) |

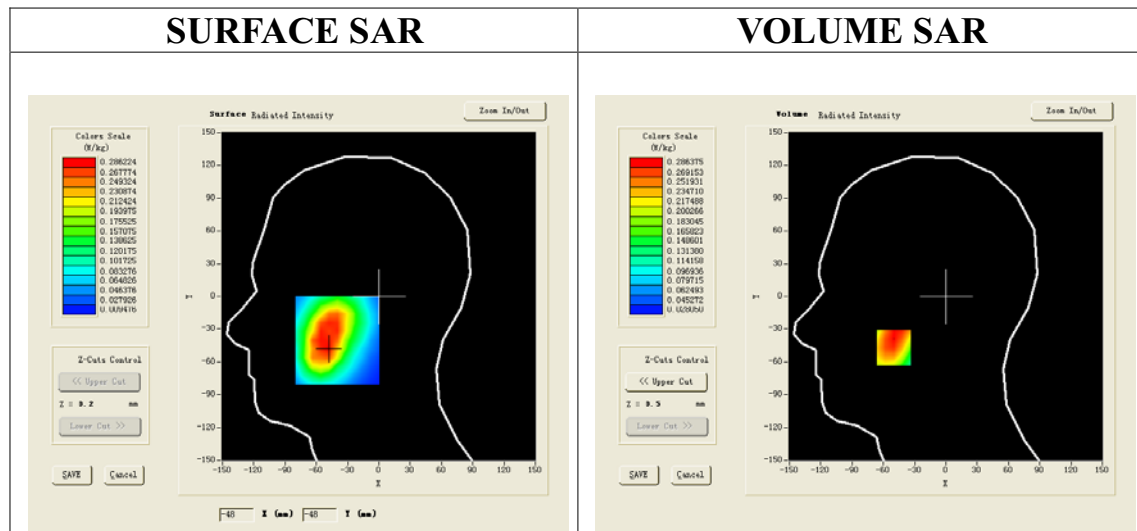

Maximum location: X=-50.00, Y=-47.00

| | |
|-----------------------|----------|
| SAR 10g (W/Kg) | 0.186621 |
| SAR 1g (W/Kg) | 0.276374 |

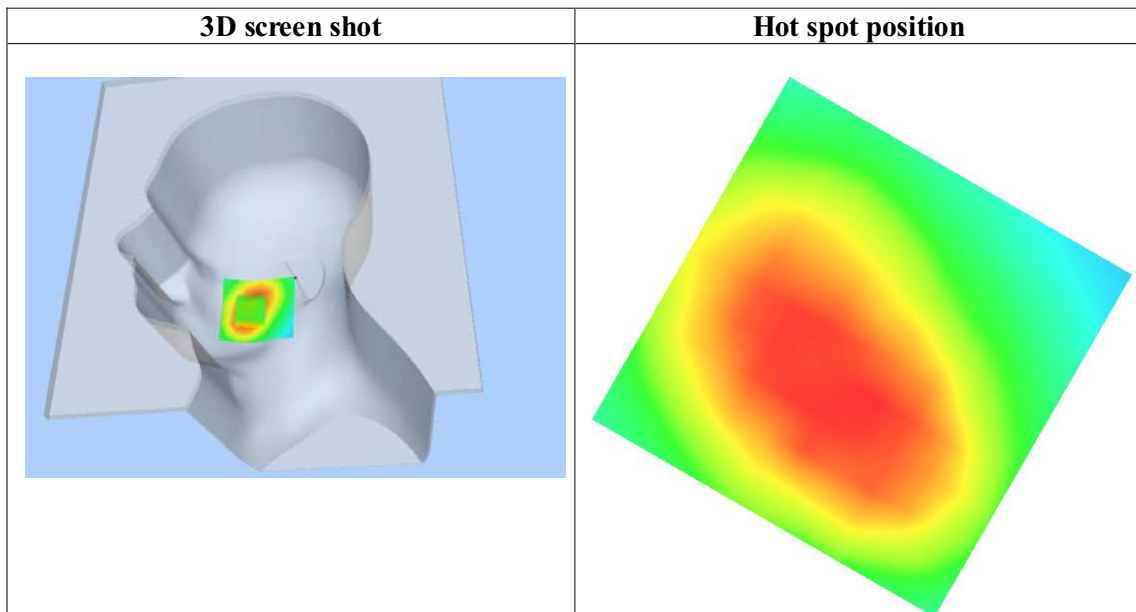
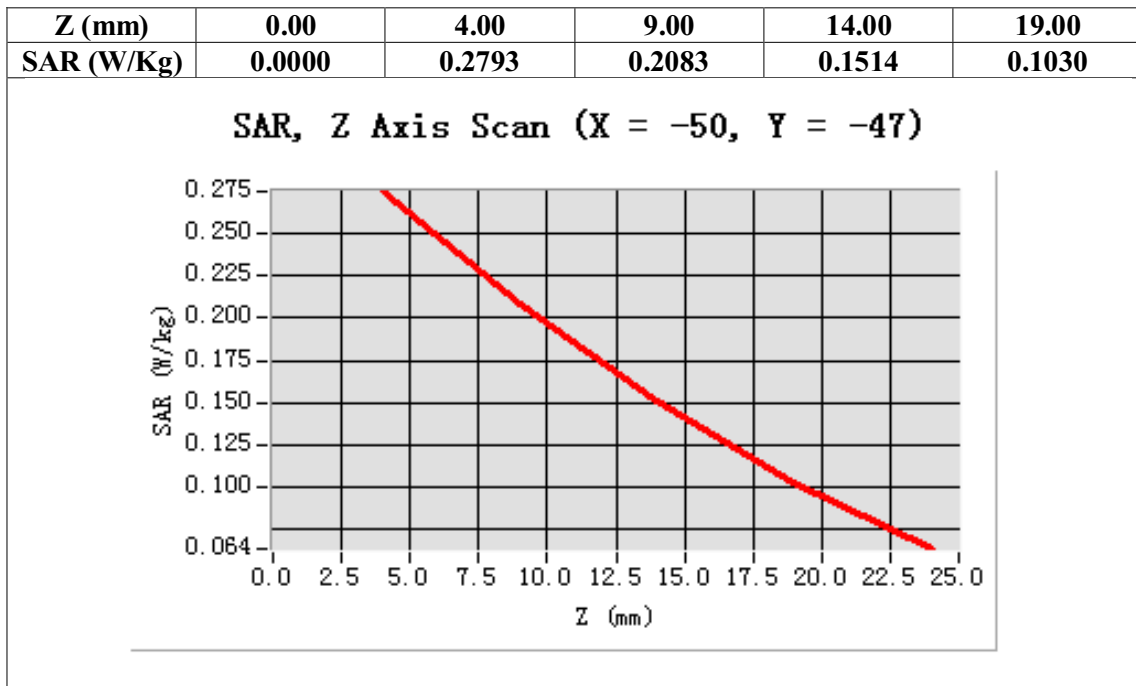

Test Laboratory: AGC Lab
GSM 835 Mid- Body- Back <SIM 1>
DUT: Trigger Pro ; Type: Z320

Date: May 28,2014

Communication System: Generic GSM; Communication System Band: GSM 835; Duty Cycle: 1:8.3; Conv.F=5.48;
Frequency: 836.6 MHz; Medium parameters used: f = 835 MHz; $\sigma=0.97\text{mho/m}$; $\epsilon_r = 52.63$; $\rho= 1000 \text{ kg/m}^3$;
Phantom section: Flat Section
Ambient temperature ($^{\circ}\text{C}$): 21.0, Liquid temperature ($^{\circ}\text{C}$): 21.0

SATIMO Configuration:

- Probe: SSE5; Calibrated: 01/12/2014; Serial No.:SN 22/12 EP159
- Sensor-Surface: 4mm (Mechanical Surface Detection)
- Phantom: Flat Phantom; Type: Elliptical Phantom
- Measurement SW: OpenSAR V4_02_01

Configuration/GSM 835 Mid-Body-Back/Area Scan (6x8x1): Measurement grid: dx=8mm, dy=8mm
Configuration/GSM 835 Mid-Body-Back/Zoom Scan (5x5x7)/Cube 0: Measurement grid: dx=8mm, dy=8mm, dz=5mm;

| | |
|-----------------|--------------------------------------|
| Area Scan | surf_sam_plan.txt |
| ZoomScan | 5x5x7,dx=8mm dy=8mm dz=5mm,Very fast |
| Phantom | Validation plane |
| Device Position | Body Back |
| Band | GSM 835 |
| Channels | Middle |
| Signal | TDMA (Crest factor: 8.0) |

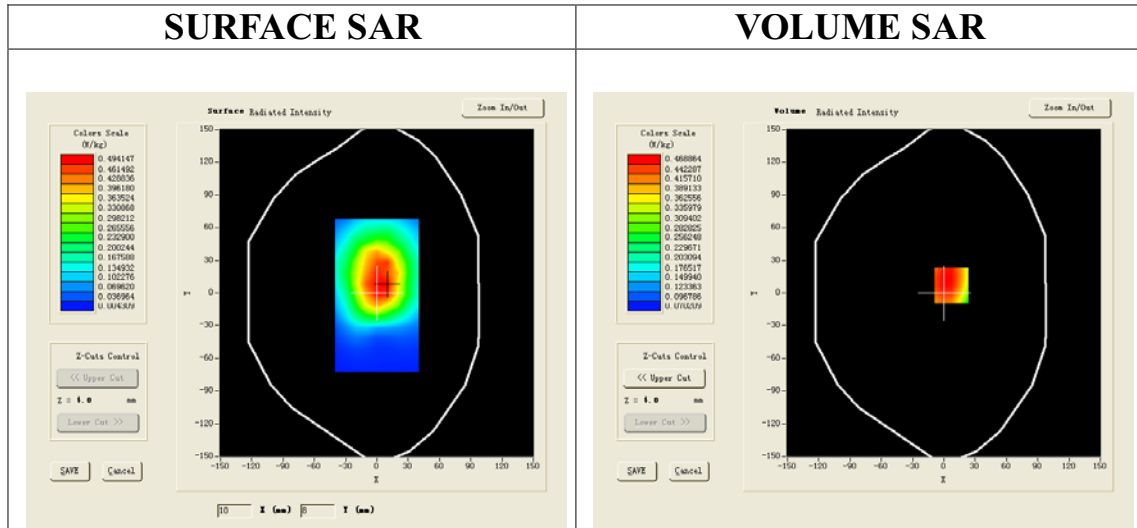

Maximum location: X=7.00, Y=7.00

| | |
|----------------|----------|
| SAR 10g (W/Kg) | 0.313665 |
| SAR 1g (W/Kg) | 0.453276 |

| Z (mm) | 0.00 | 4.00 | 9.00 | 14.00 | 19.00 |
|------------|--------|--------|--------|--------|--------|
| SAR (W/Kg) | 0.0000 | 0.4638 | 0.3272 | 0.2229 | 0.1662 |

SAR, Z Axis Scan (X = 7, Y = 7)

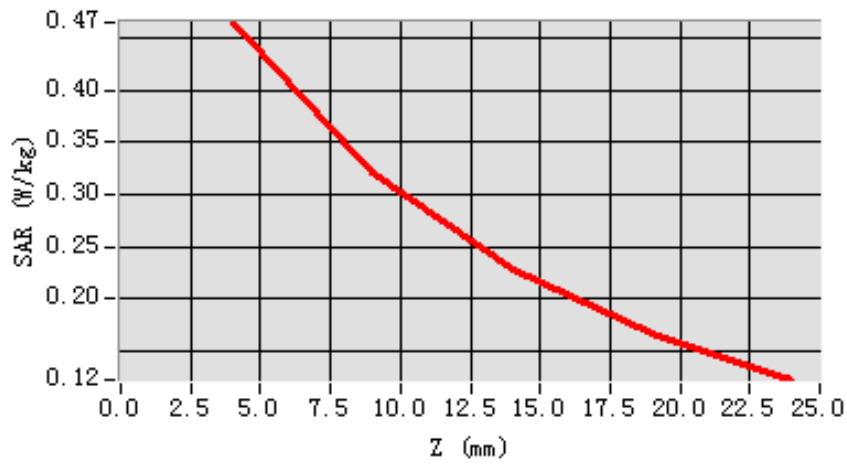

3D screen shot

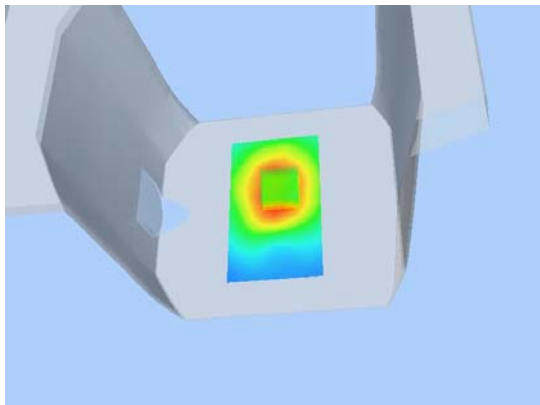

Hot spot position

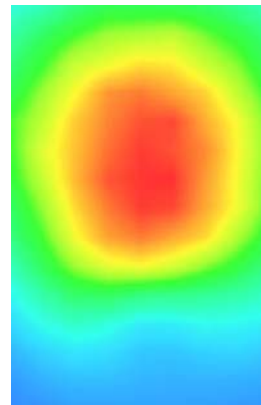

Test Laboratory: AGC Lab
GSM 835 Mid- Body- Front (MS) <SIM 1>
DUT: Trigger Pro ; Type: Z320

Date: May 28,2014

Communication System: Generic GSM; Communication System Band: GSM 835; Duty Cycle: 1:8.3; Conv.F=5.48;
Frequency: 836.6 MHz; Medium parameters used: $f = 835$ MHz; $\sigma = 0.97$ mho/m; $\epsilon_r = 52.63$; $\rho = 1000$ kg/m³ ;
Phantom section: Flat Section
Ambient temperature (°C): 21.0, Liquid temperature (°C): 21.0

SATIMO Configuration:

- Probe: SSE5; Calibrated: 01/12/2014; Serial No.:SN 22/12 EP159
- Sensor-Surface: 4mm (Mechanical Surface Detection)
- Phantom: Flat Phantom; Type: Elliptical Phantom
- Measurement SW: OpenSAR V4_02_01

Configuration/GSM 835 Mid-Body- Front /Area Scan (6x8x1): Measurement grid: dx=8mm, dy=8mm
Configuration/GSM 835 Mid-Body- Front Zoom Scan (5x5x7)/Cube 0: Measurement grid: dx=8mm, dy=8mm, dz=5mm;

| | |
|-----------------|--------------------------------------|
| Area Scan | surf_sam_plan.txt |
| ZoomScan | 5x5x7,dx=8mm dy=8mm dz=5mm,Very fast |
| Phantom | Validation plane |
| Device Position | Body Front |
| Band | GSM 835 |
| Channels | Middle |
| Signal | TDMA (Crest factor: 8.0) |

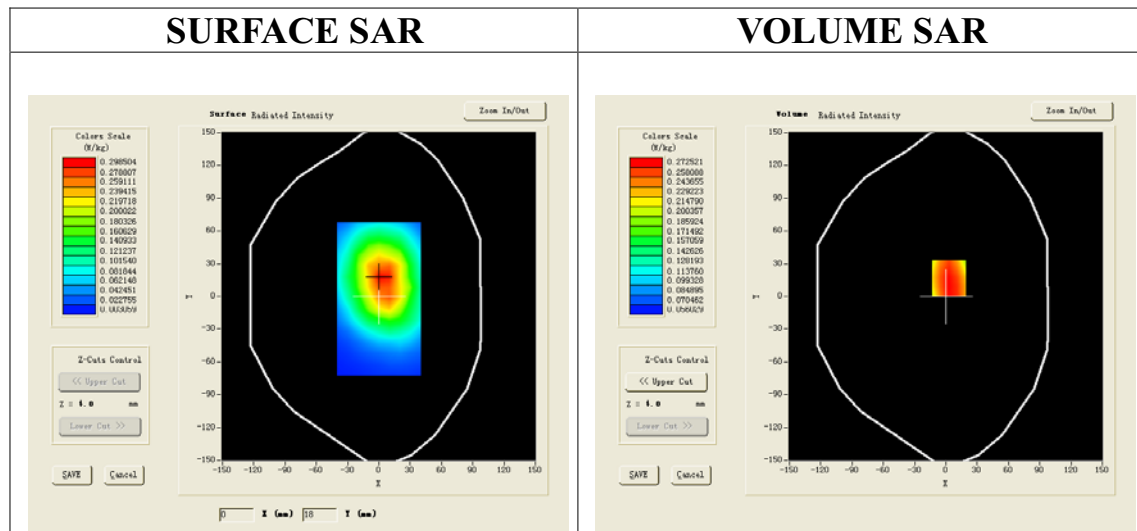

Maximum location: X=3.00, Y=17.00

| | |
|----------------|----------|
| SAR 10g (W/Kg) | 0.187974 |
| SAR 1g (W/Kg) | 0.265672 |

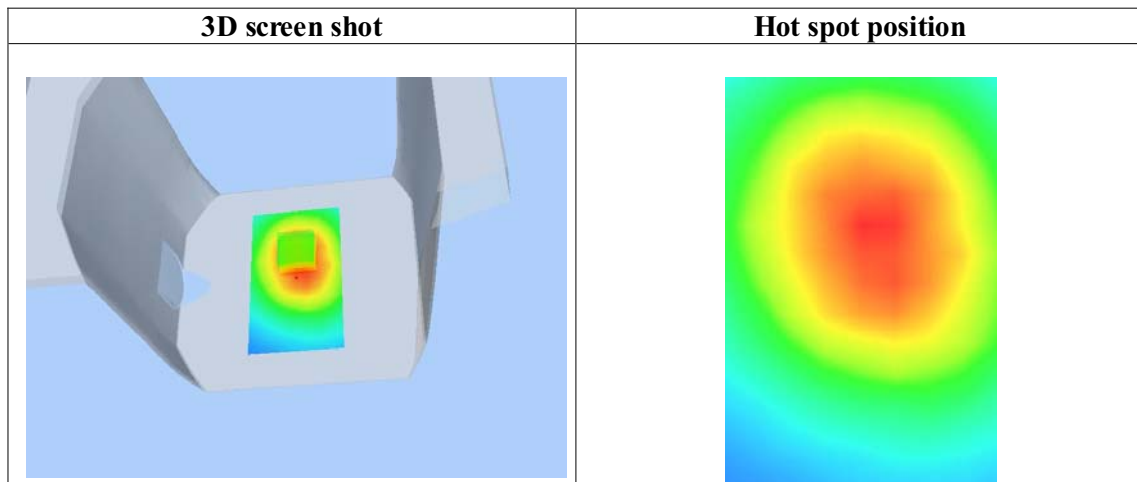
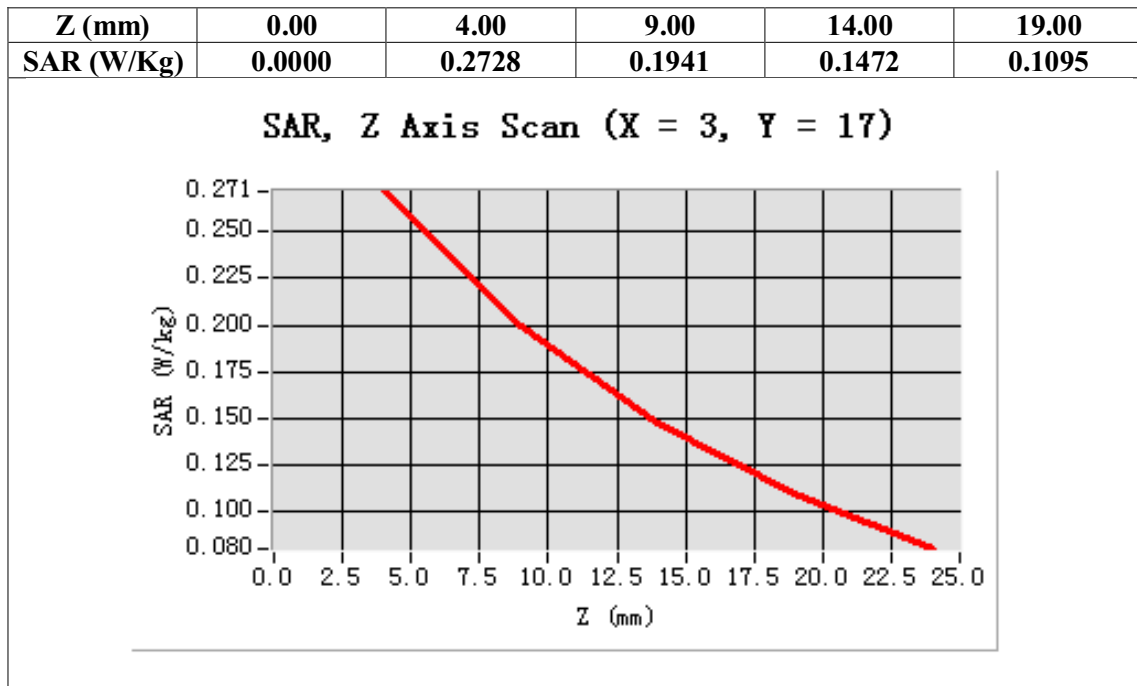

Test Laboratory: AGC Lab
PCS 1900 Mid-Touch-Left <SIM 1>
DUT: Trigger Pro ; Type: Z320

Date: May 28,2014

Communication System: Generic GSM; Communication System Band: PCS 1900; Duty Cycle: 1:8.3; Conv.F=4.51;
Frequency: 1880 MHz; Medium parameters used: $f = 1900$ MHz; $\sigma = 1.40$ mho/m; $\epsilon_r = 40.17$; $\rho = 1000$ kg/m³ ;
Phantom section: Left Section
Ambient temperature (°C): 21.0, Liquid temperature (°C): 21.0

SATIMO Configuration:

- Probe: SSE5; Calibrated: 01/12/2014; Serial No.:SN 22/12 EP159
- Sensor-Surface: 4mm (Mechanical Surface Detection)
- Phantom: Flat Phantom; Type: Elliptical Phantom
- Measurement SW: OpenSAR V4_02_01

Configuration/PCS1900 Mid-Touch-Left/Area Scan: Measurement grid: dx=8mm, dy=8mm
Configuration/PCS1900 Mid-Touch-Left/Zoom Scan: Measurement grid: dx=8mm,
dy=8mm, dz=5mm;

| | |
|-----------------|--------------------------------------|
| Area Scan | sam_direct_droit2_surf8mm.txt |
| ZoomScan | 5x5x7,dx=8mm dy=8mm dz=5mm,Very fast |
| Phantom | Left head |
| Device Position | Cheek |
| Band | PCS 1900 |
| Channels | Middle |
| Signal | TDMA (Crest factor: 8.0) |

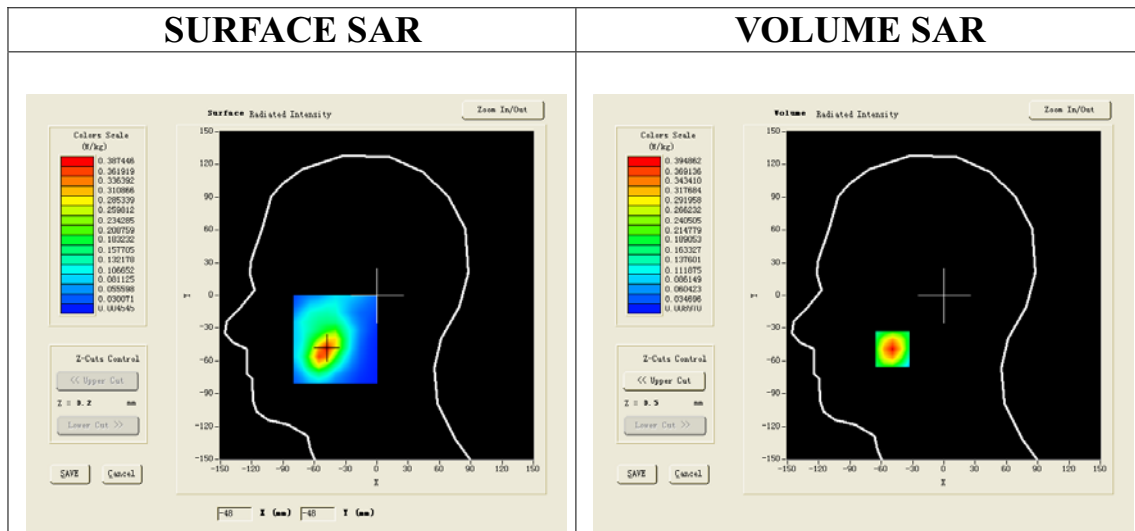

Maximum location: X=-49.00, Y=-49.00

| | |
|----------------|----------|
| SAR 10g (W/Kg) | 0.196362 |
| SAR 1g (W/Kg) | 0.365329 |

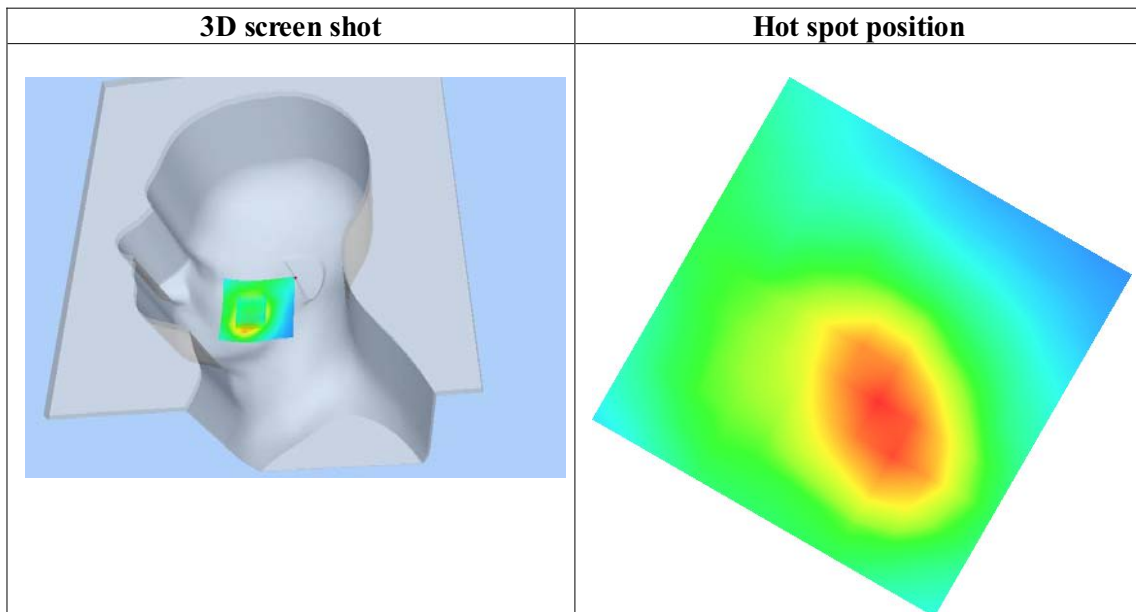
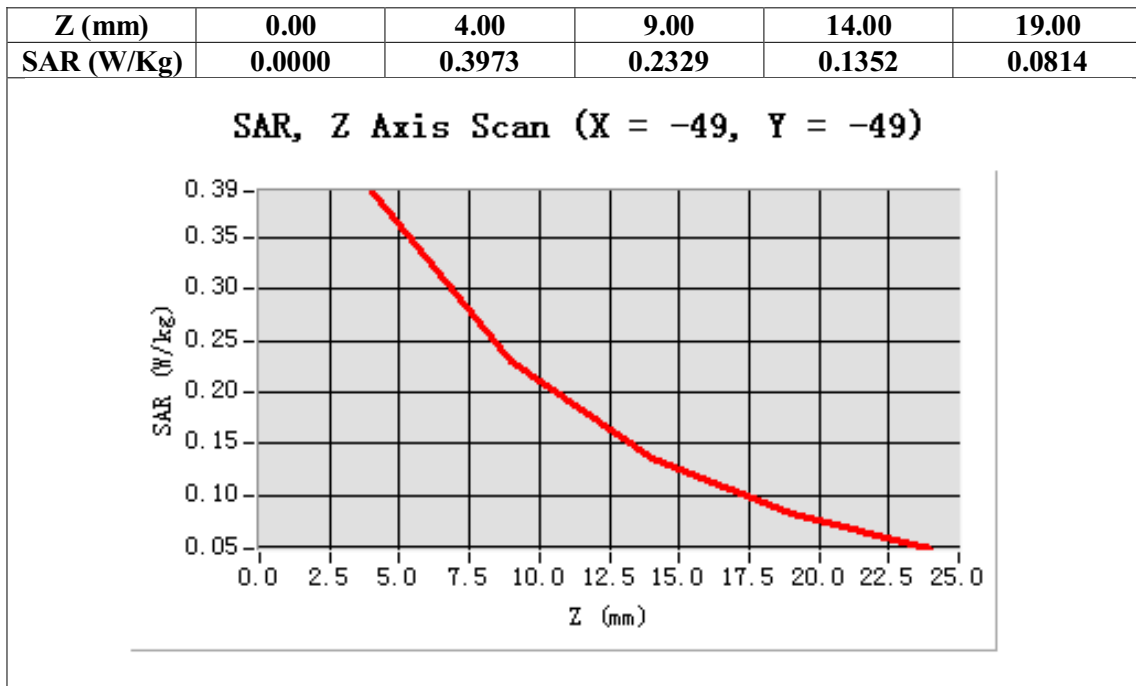

Test Laboratory: AGC Lab
PCS 1900 Mid-Tilt-Left <SIM 1>
DUT: Trigger Pro ; Type: Z320

Date: May 28,2014

Communication System: Generic GSM; Communication System Band: PCS 1900; Duty Cycle: 1:8.3; Conv.F=4.51;
Frequency: 1880 MHz; Medium parameters used: $f = 1900$ MHz; $\sigma = 1.40$ mho/m; $\epsilon_r = 40.17$; $\rho = 1000$ kg/m³ ;
Phantom section: Left Section
Ambient temperature (°C): 21.0, Liquid temperature (°C): 21.0

SATIMO Configuration:

- Probe: SSE5; Calibrated: 01/12/2014; Serial No.:SN 22/12 EP159
- Sensor-Surface: 4mm (Mechanical Surface Detection)
- Phantom: Flat Phantom; Type: Elliptical Phantom
- Measurement SW: OpenSAR V4_02_01

Configuration/PCS1900 Mid-Tilt-Left/Area Scan: Measurement grid: dx=8mm, dy=8mm
Configuration/PCS1900 Mid-Tilt-Left/Zoom Scan: Measurement grid: dx=8mm,
dy=8mm,dz=5mm;

| | |
|-----------------|--------------------------------------|
| Area Scan | sam_direct_droit2_surf8mm.txt |
| ZoomScan | 5x5x7,dx=8mm dy=8mm dz=5mm,Very fast |
| Phantom | Left head |
| Device Position | Tilt |
| Band | PCS 1900 |
| Channels | Middle |
| Signal | TDMA (Crest factor: 8.0) |

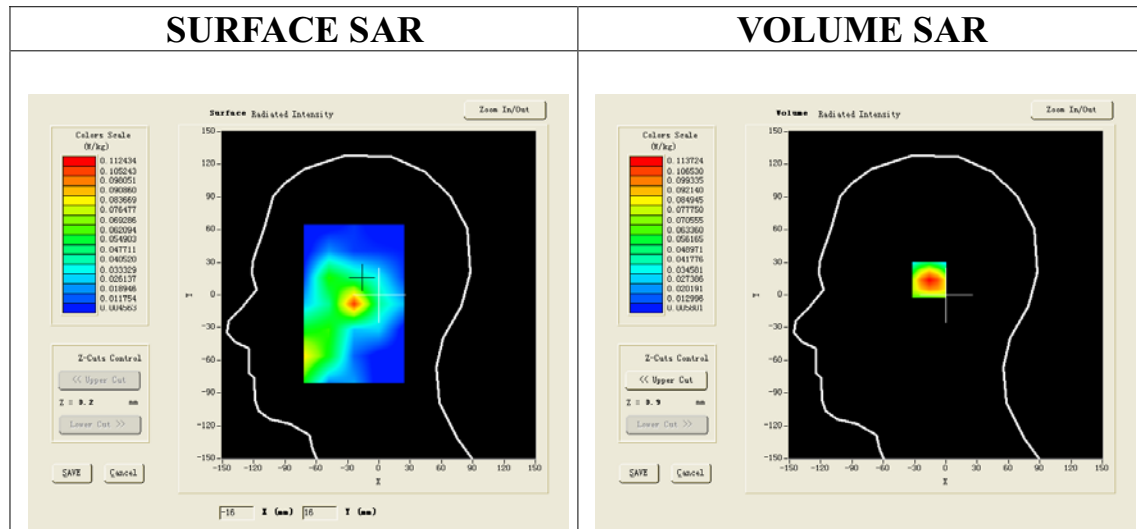

Maximum location: X=-14.00, Y=15.00

| | |
|----------------|----------|
| SAR 10g (W/Kg) | 0.069250 |
| SAR 1g (W/Kg) | 0.100869 |

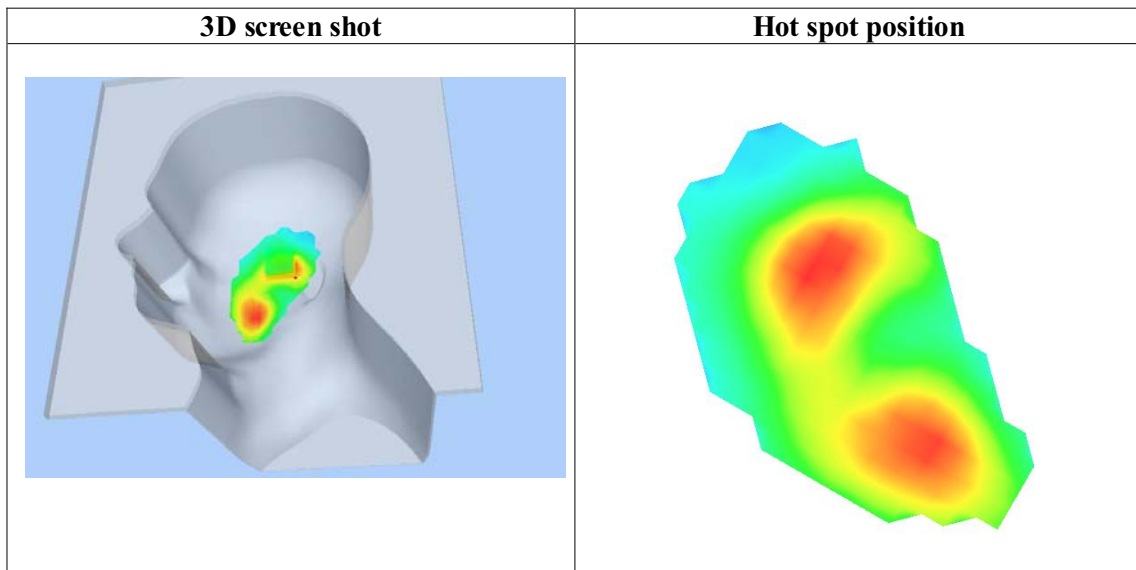
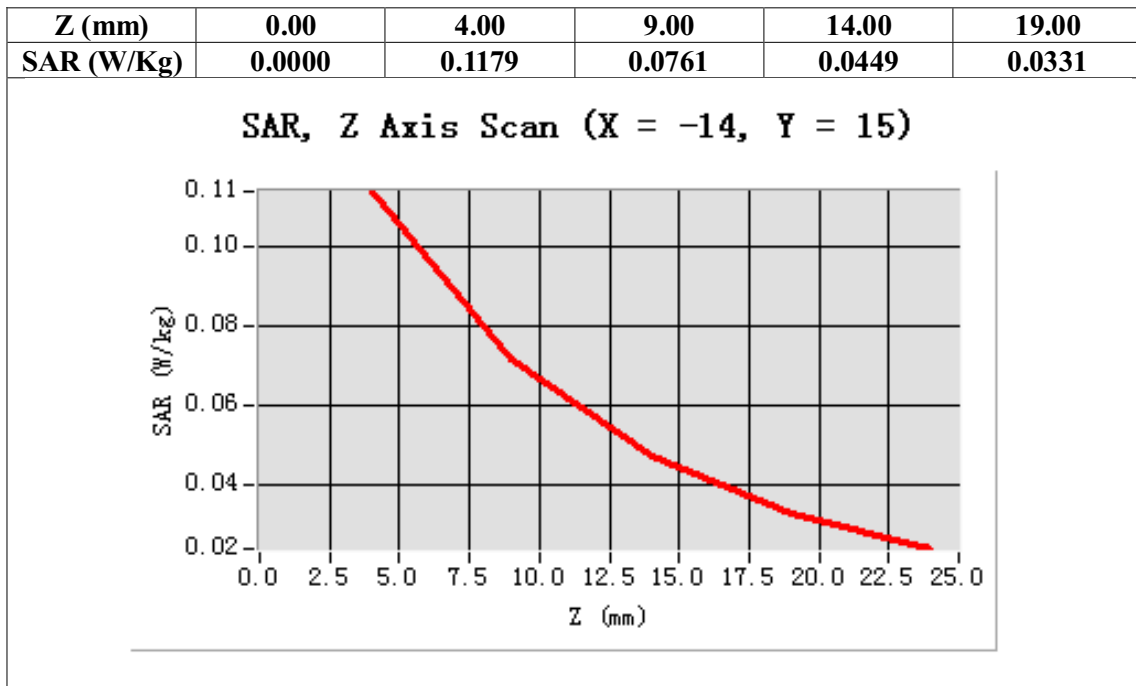

Test Laboratory: AGC Lab
PCS 1900 Mid-Touch-Right <SIM 1>
DUT: Trigger Pro ; Type: Z320

Date: May 28,2014

Communication System: Generic GSM; Communication System Band: PCS 1900; Duty Cycle: 1:8.3; Conv.F=4.51;
Frequency: 1880 MHz; Medium parameters used: $f = 1900$ MHz; $\sigma = 1.40$ mho/m; $\epsilon_r = 40.17$; $\rho = 1000$ kg/m³ ;
Phantom section: Right Section
Ambient temperature (°C): 21.0, Liquid temperature (°C): 21.0

SATIMO Configuration:

- Probe: SSE5; Calibrated: 01/12/2014; Serial No.:SN 22/12 EP159
- Sensor-Surface: 4mm (Mechanical Surface Detection)
- Phantom: Flat Phantom; Type: Elliptical Phantom
- Measurement SW: OpenSAR V4_02_01

Configuration/PCS1900 Mid-Touch-Right/Area Scan: Measurement grid: dx=8mm, dy=8mm
Configuration/PCS1900 Mid-Touch-Right/Zoom Scan: Measurement grid: dx=8mm,
dy=8mm, dz=5mm;

| | |
|-----------------|--------------------------------------|
| Area Scan | sam_direct_droit2_surf8mm.txt |
| ZoomScan | 5x5x7,dx=8mm dy=8mm dz=5mm,Very fast |
| Phantom | Right head |
| Device Position | Cheek |
| Band | PCS 1900 |
| Channels | Middle |
| Signal | TDMA (Crest factor: 8.0) |

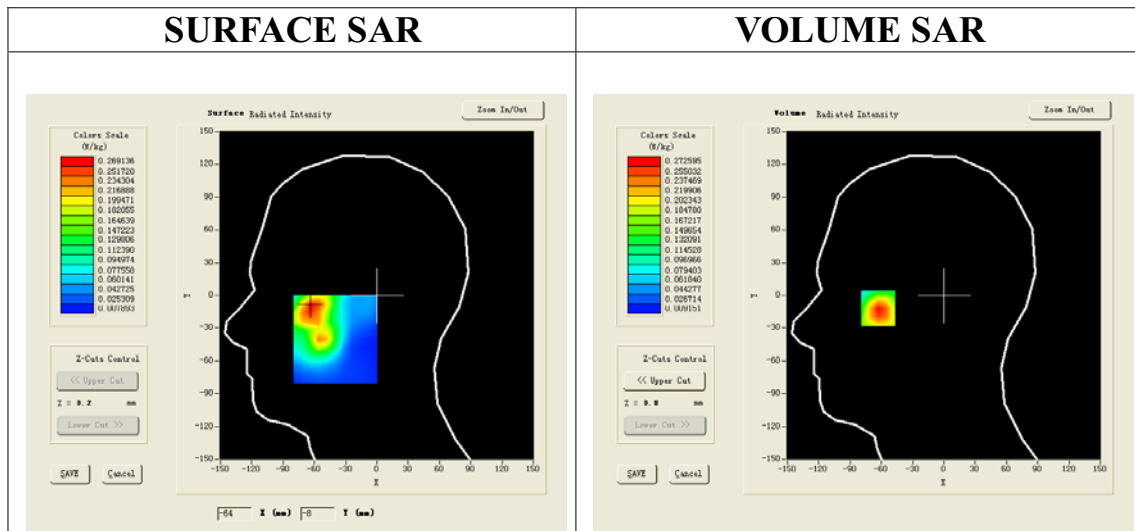

Maximum location: X=-63.00, Y=-10.00

| | |
|----------------|----------|
| SAR 10g (W/Kg) | 0.147248 |
| SAR 1g (W/Kg) | 0.258799 |

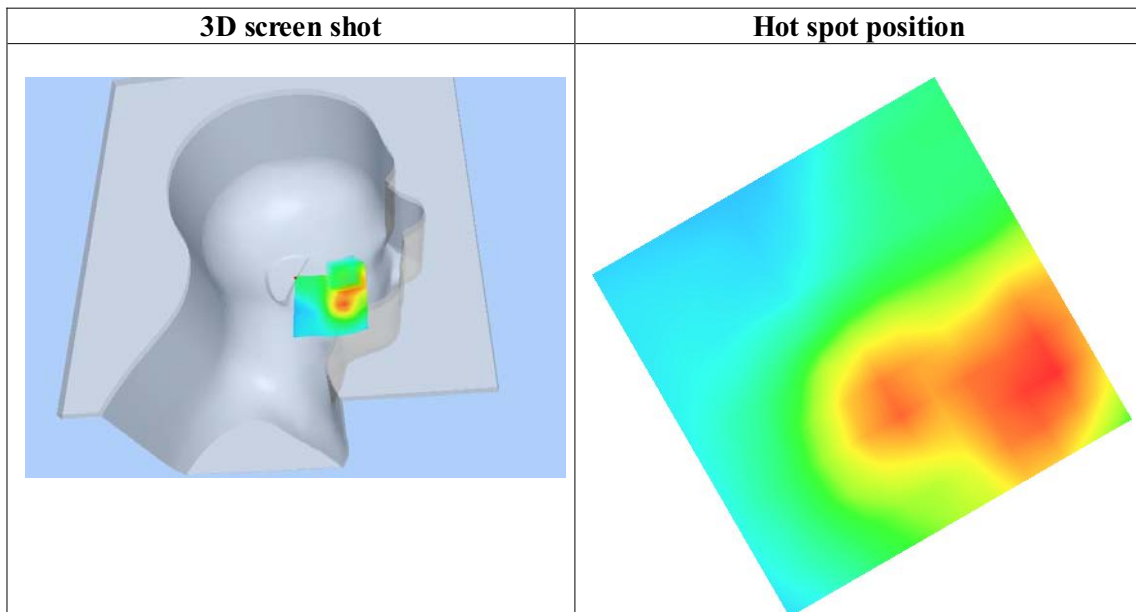
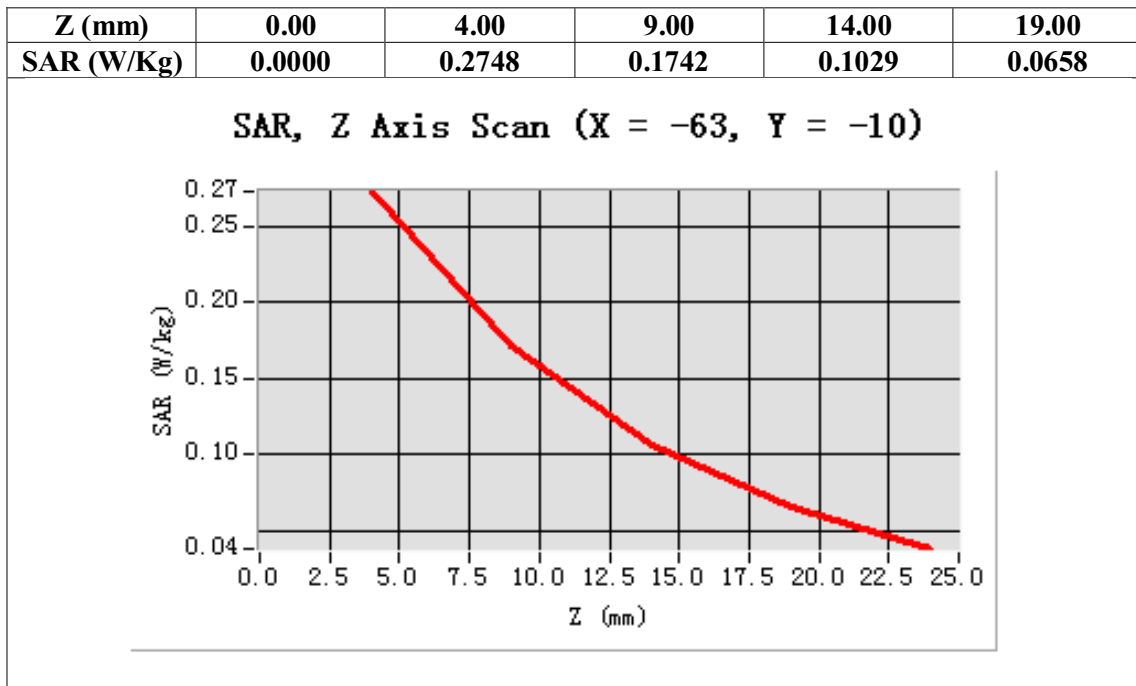

Test Laboratory: AGC Lab
PCS 1900 Mid-Tilt-Right <SIM 1>
DUT: Trigger Pro ; Type: Z320

Date: May 28,2014

Communication System: Generic GSM; Communication System Band: PCS 1900; Duty Cycle: 1:8.3; Conv.F=4.51;
Frequency: 1880 MHz; Medium parameters used: $f = 1900$ MHz; $\sigma = 1.40$ mho/m; $\epsilon_r = 40.17$; $\rho = 1000$ kg/m³ ;
Phantom section: Right Section
Ambient temperature (°C): 21.0, Liquid temperature (°C): 21.0

SATIMO Configuration:

- Probe: SSE5; Calibrated: 01/12/2014; Serial No.:SN 22/12 EP159
- Sensor-Surface: 4mm (Mechanical Surface Detection)
- Phantom: Flat Phantom; Type: Elliptical Phantom
- Measurement SW: OpenSAR V4_02_01

Configuration/PCS1900 Mid-Tilt-Right/Area Scan: Measurement grid: dx=8mm, dy=8mm
Configuration/PCS1900 Mid-Tilt-Right/Zoom Scan: Measurement grid: dx=8mm, dy=8mm, dz=5mm;

| | |
|-----------------|--------------------------------------|
| Area Scan | sam_direct_droit2_surf8mm.txt |
| ZoomScan | 5x5x7,dx=8mm dy=8mm dz=5mm,Very fast |
| Phantom | Right head |
| Device Position | Tilt |
| Band | PCS 1900 |
| Channels | Middle |
| Signal | TDMA (Crest factor: 8.0) |

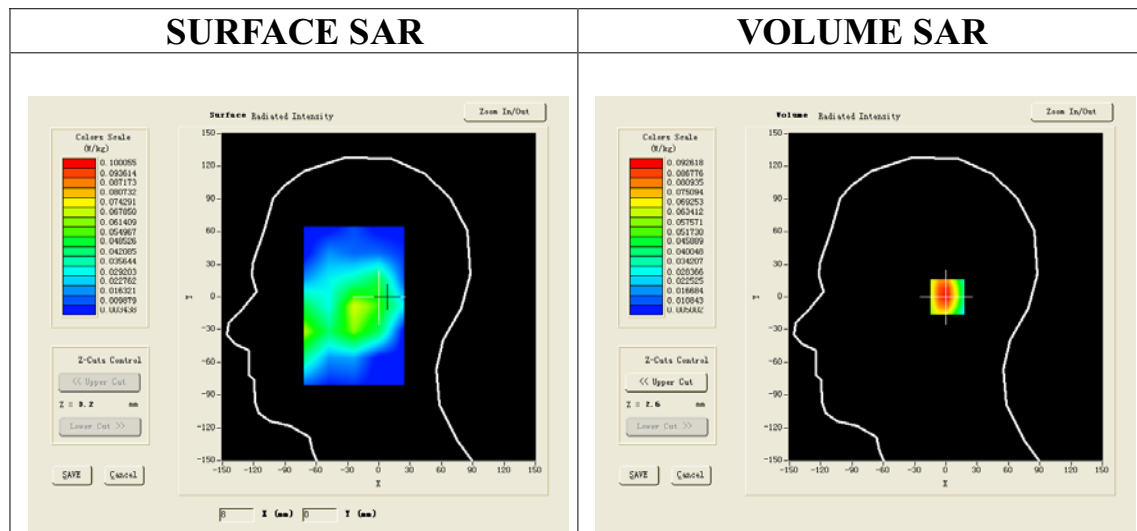

Maximum location: X=6.00, Y=0.00

| | |
|----------------|----------|
| SAR 10g (W/Kg) | 0.056172 |
| SAR 1g (W/Kg) | 0.088206 |

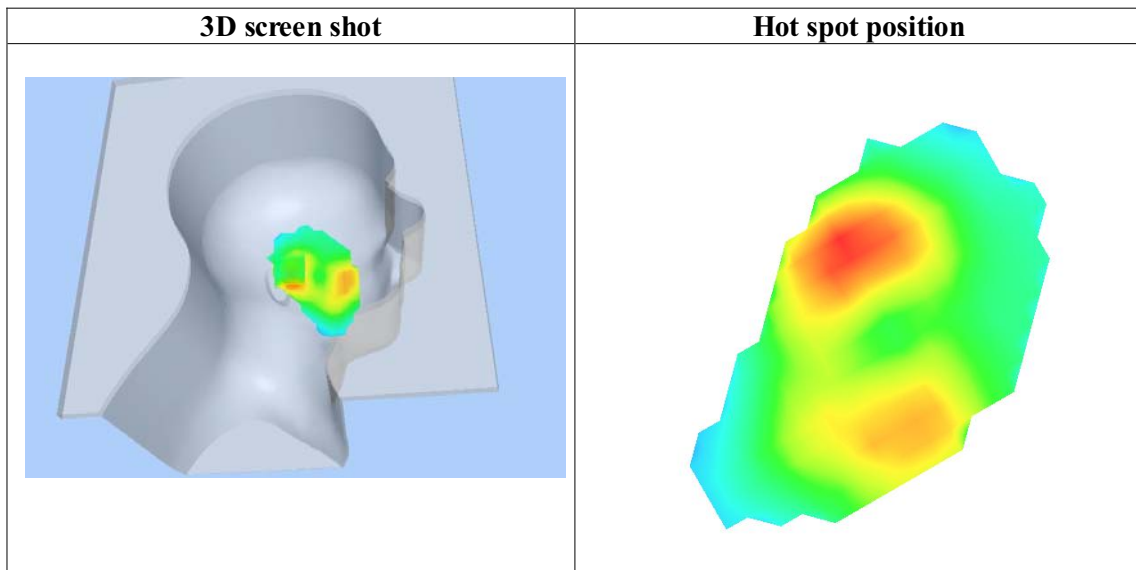
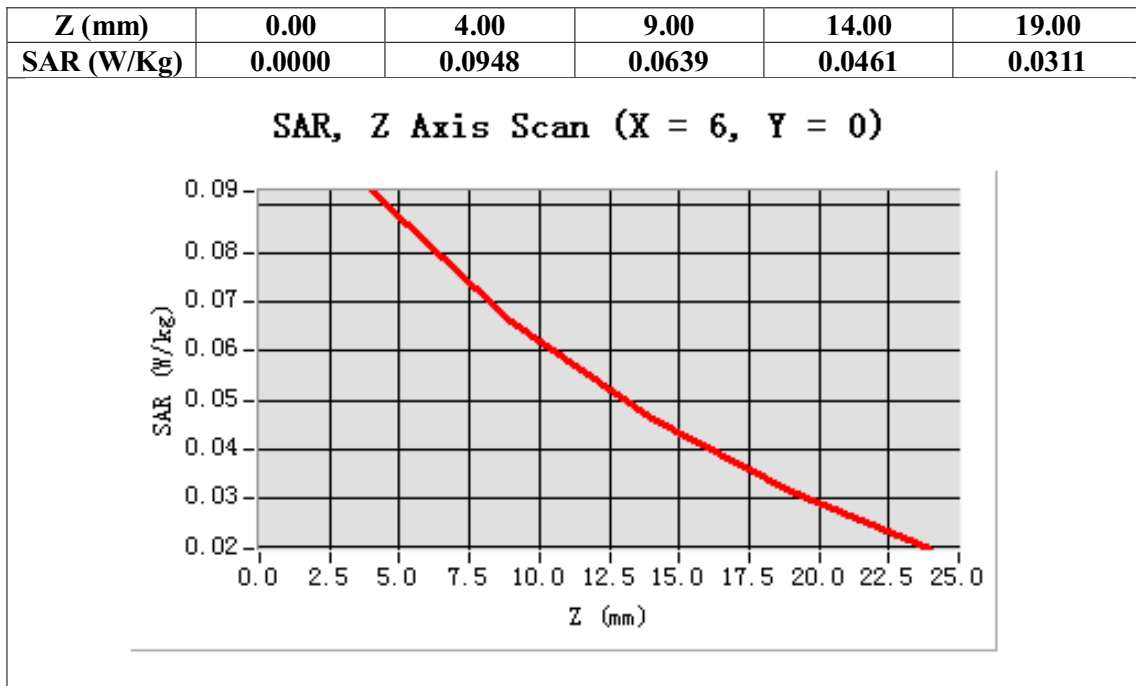

Test Laboratory: AGC Lab
PCS 1900 Mid-Touch-Left <SIM 2>
DUT: Trigger Pro ; Type: Z320

Date: May 28,2014

Communication System: Generic GSM; Communication System Band: PCS 1900; Duty Cycle: 1:8.3; Conv.F=4.51;
Frequency: 1880 MHz; Medium parameters used: $f = 1900$ MHz; $\sigma = 1.40$ mho/m; $\epsilon_r = 40.17$; $\rho = 1000$ kg/m³ ;
Phantom section: Left Section
Ambient temperature (°C): 21.0, Liquid temperature (°C): 21.0

SATIMO Configuration:

- Probe: SSE5; Calibrated: 01/12/2014; Serial No.:SN 22/12 EP159
- Sensor-Surface: 4mm (Mechanical Surface Detection)
- Phantom: Flat Phantom; Type: Elliptical Phantom
- Measurement SW: OpenSAR V4_02_01

Configuration/PCS1900 Mid-Touch-Left/Area Scan: Measurement grid: dx=8mm, dy=8mm
Configuration/PCS1900 Mid-Touch-Left/Zoom Scan: Measurement grid: dx=8mm,
dy=8mm, dz=5mm;

| | |
|-----------------|--------------------------------------|
| Area Scan | sam_direct_droit2_surf8mm.txt |
| ZoomScan | 5x5x7,dx=8mm dy=8mm dz=5mm,Very fast |
| Phantom | Left head |
| Device Position | Cheek |
| Band | PCS 1900 |
| Channels | Middle |
| Signal | TDMA (Crest factor: 8.0) |

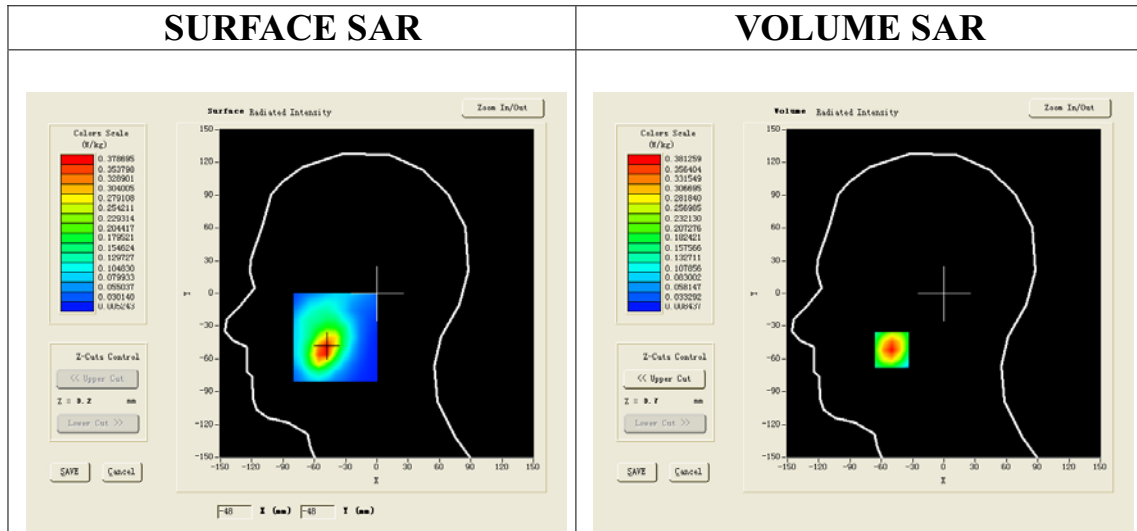

Maximum location: X=-50.00, Y=-52.00

| | |
|----------------|----------|
| SAR 10g (W/Kg) | 0.194474 |
| SAR 1g (W/Kg) | 0.354459 |

| Z (mm) | 0.00 | 4.00 | 9.00 | 14.00 | 19.00 |
|------------|--------|--------|--------|--------|--------|
| SAR (W/Kg) | 0.0000 | 0.3813 | 0.2292 | 0.1370 | 0.0826 |

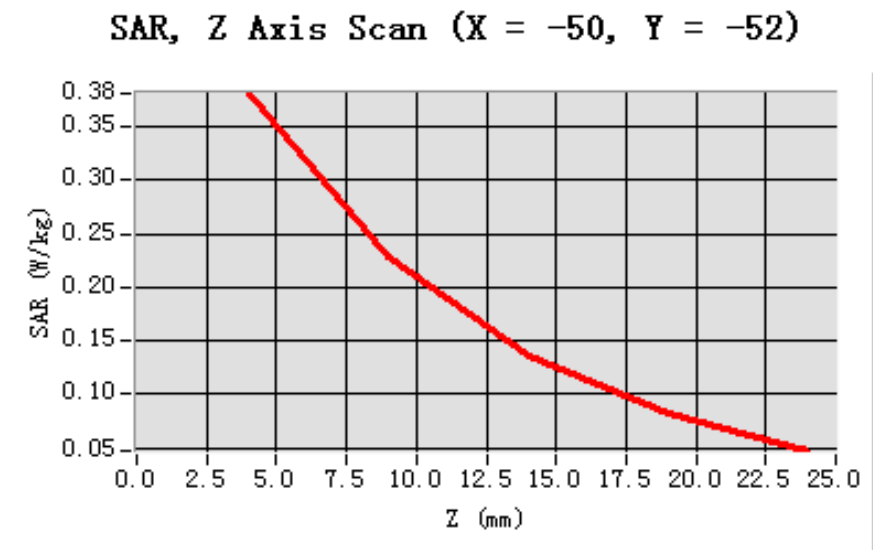

3D screen shot

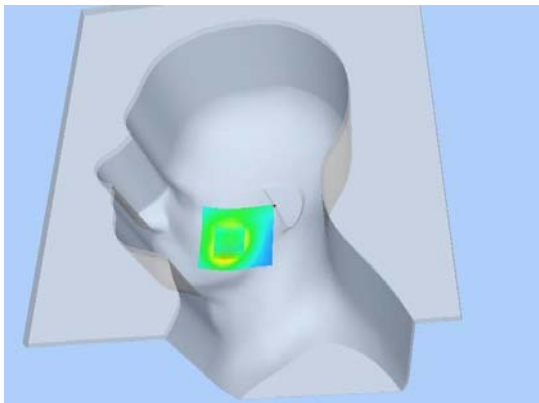

Hot spot position

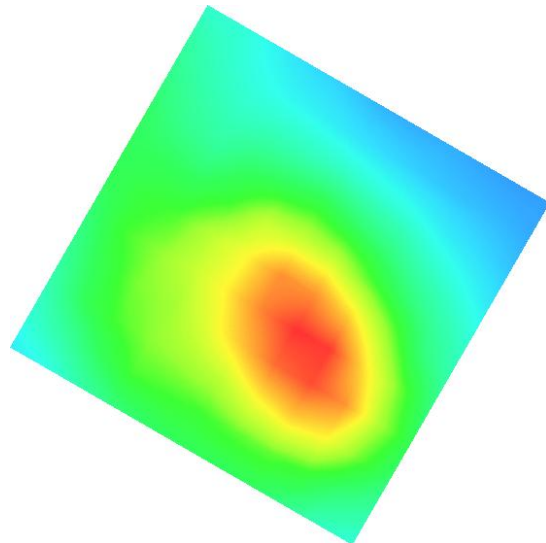

Test Laboratory: AGC Lab
PCS 1900 Mid-Body- Back <SIM 1>
DUT: Trigger Pro ; Type: Z320

Date: May 28,2014

Communication System: Generic GSM; Communication System Band: PCS 1900; Duty Cycle: 1:8.3; Conv.F=4.45;
Frequency: 1880 MHz; Medium parameters used: $f = 1900$ MHz; $\sigma = 1.54$ mho/m; $\epsilon_r = 53.35$; $\rho = 1000$ kg/m³ ;
Phantom section: Flat Section
Ambient temperature (°C): 21.0, Liquid temperature (°C): 21.0

SATIMO Configuration:

- Probe: SSE5; Calibrated: 01/12/2014; Serial No.:SN 22/12 EP159
- Sensor-Surface: 4mm (Mechanical Surface Detection)
- Phantom: Flat Phantom; Type: Elliptical Phantom
- Measurement SW: OpenSAR V4_02_01

Configuration/PCS1900 Mid-Body-Back/Area Scan: Measurement grid: dx=8mm, dy=8mm
Configuration/PCS1900 Mid-Body-Back/Zoom Scan: Measurement grid: dx=8mm,
dy=8mm, dz=5mm;

| | |
|-----------------|--------------------------------------|
| Area Scan | surf_sam_plan.txt |
| ZoomScan | 5x5x7,dx=8mm dy=8mm dz=5mm,Very fast |
| Phantom | Validation plane |
| Device Position | Body Back |
| Band | PCS 1900 |
| Channels | Middle |
| Signal | TDMA (Crest factor: 8.0) |

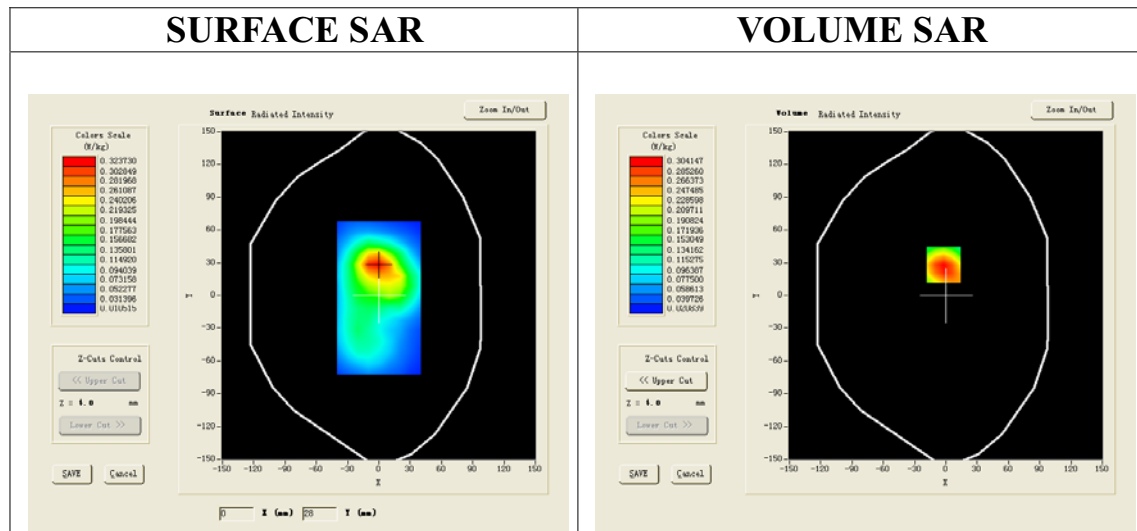

Maximum location: X=-2.00, Y=28.00

| | |
|----------------|----------|
| SAR 10g (W/Kg) | 0.193511 |
| SAR 1g (W/Kg) | 0.315277 |

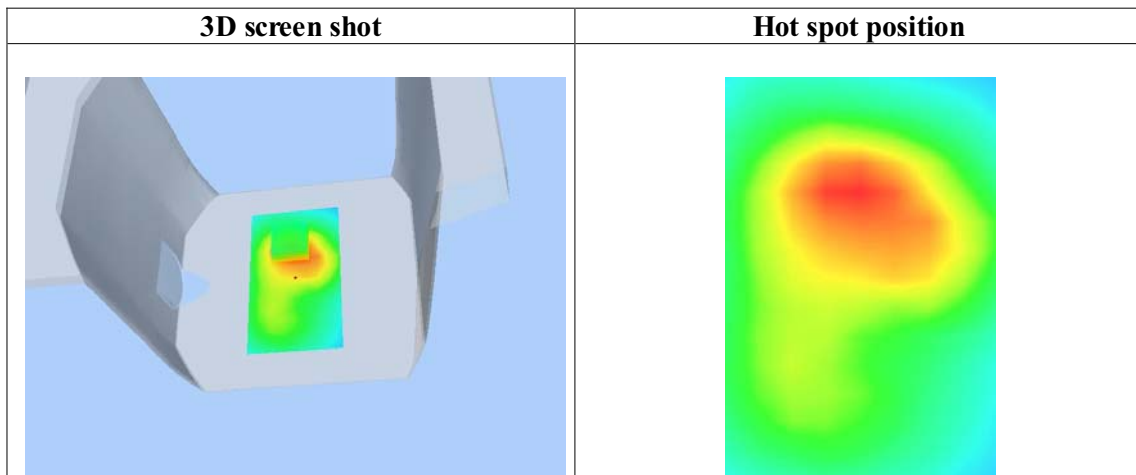
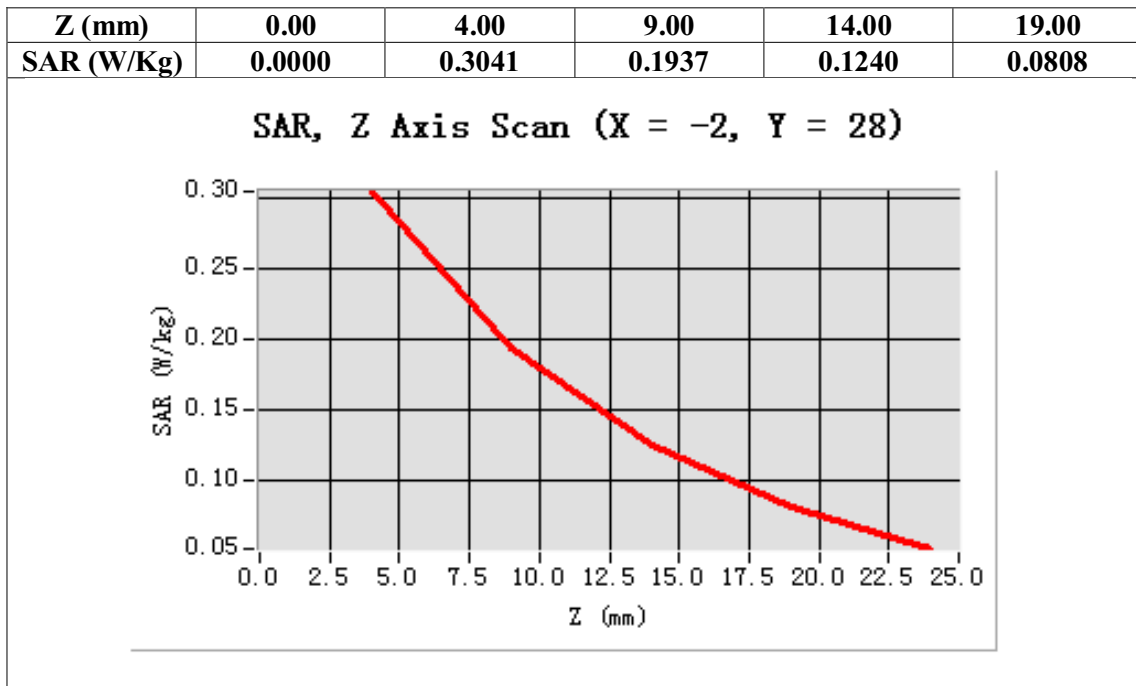

Test Laboratory: AGC Lab
PCS 1900 Mid-Body -Front (MS) <SIM 1>
DUT: Trigger Pro ; Type: Z320

Date: May 28,2014

Communication System: Generic GSM; Communication System Band: PCS 1900; Duty Cycle: 1:8.3; Conv.F=4.45;
Frequency: 1880 MHz; Medium parameters used: $f = 1900$ MHz; $\sigma = 1.54$ mho/m; $\epsilon_r = 53.35$; $\rho = 1000$ kg/m³ ;
Phantom section: Flat Section
Ambient temperature (°C): 21.0, Liquid temperature (°C): 21.0

SATIMO Configuration:

- Probe: SSE5; Calibrated: 01/12/2014; Serial No.:SN 22/12 EP159
- Sensor-Surface: 4mm (Mechanical Surface Detection)
- Phantom: Flat Phantom; Type: Elliptical Phantom
- Measurement SW: OpenSAR V4_02_01

Configuration/PCS1900 Mid-Body- Front /Area Scan: Measurement grid: dx=8mm, dy=8mm
Configuration/PCS1900 Mid-Body- Front /Zoom Scan: Measurement grid: dx=8mm,
dy=8mm, dz=5mm;

| | |
|-----------------|--------------------------------------|
| Area Scan | surf_sam_plan.txt |
| ZoomScan | 5x5x7,dx=8mm dy=8mm dz=5mm,Very fast |
| Phantom | Validation plane |
| Device Position | Body Front |
| Band | PCS 1900 |
| Channels | Middle |
| Signal | TDMA (Crest factor: 8.0) |

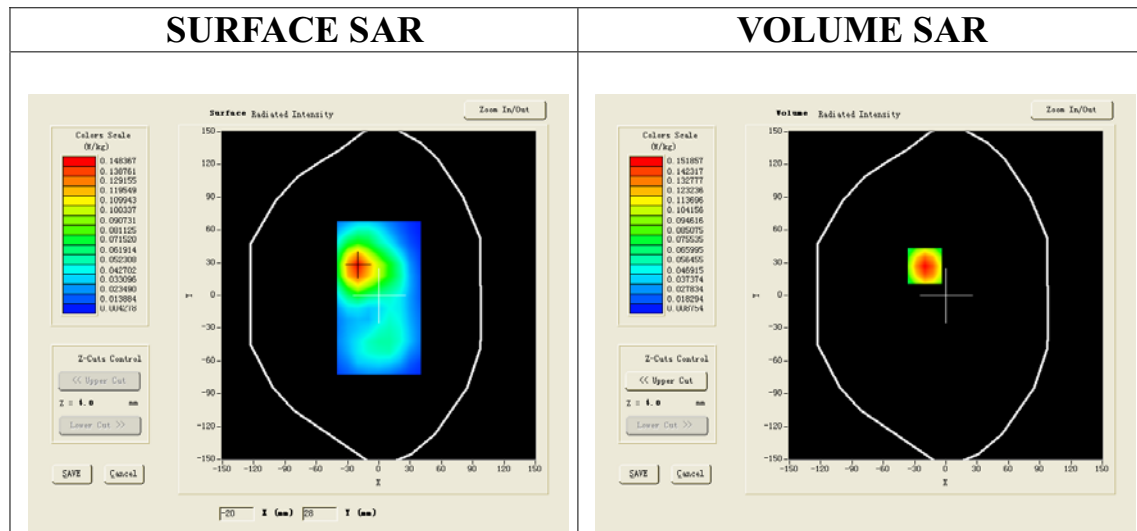

Maximum location: X=-20.00, Y=27.00

| | |
|----------------|----------|
| SAR 10g (W/Kg) | 0.089378 |
| SAR 1g (W/Kg) | 0.155482 |

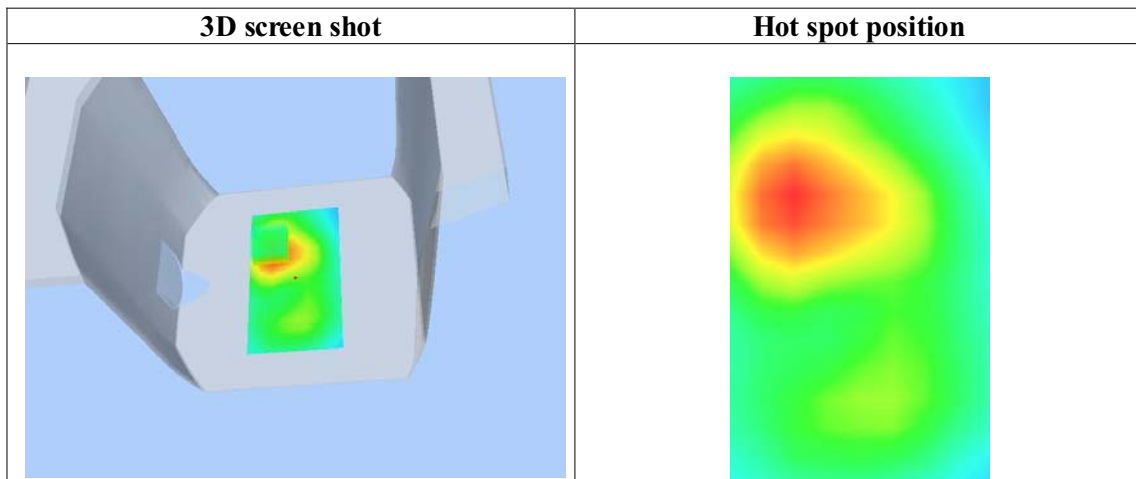
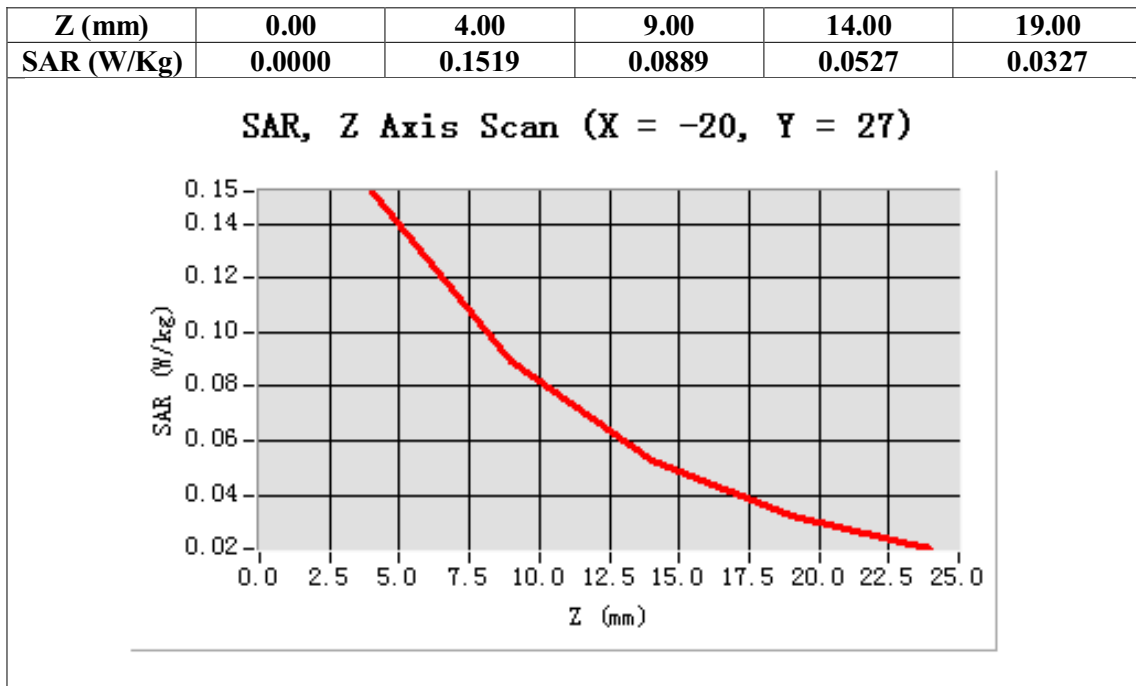

Test Laboratory: AGC Lab
WCDMA Band II Mid-Touch-Left (RMC)
DUT: Trigger Pro ; Type: Z320

Date: May 28,2014

Communication System: UMTS; Communication System Band: Band II UTRA/FDD ;Duty Cycle:1:1;Conv.F=4.51
Frequency: 1880 MHz; Medium parameters used: $f = 1900$ MHz; $\sigma = 1.40$ mho/m; $\epsilon_r = 40.17$; $\rho = 1000$ kg/m³ ;
Phantom section: Left Section
Ambient temperature (°C):21, Liquid temperature (°C):21

SATIMO Configuration:

- Probe: SSE5; Calibrated: 01/12/2014; Serial No.:SN 22/12 EP159
- Sensor-Surface: 4mm (Mechanical Surface Detection)
- Phantom: Flat Phantom; Type: Elliptical Phantom
- Measurement SW: OpenSAR V4_02_01

Configuration/ WCDMA Band II Mid-Touch-Left/Area Scan: Measurement grid: dx=8mm, dy=8mm
Configuration/ WCDMA Band II Mid-Touch-Left/Zoom Scan: Measurement grid:
dx=8mm,dy=8mm,dz=5mm;

| | |
|-----------------|--------------------------------------|
| Area Scan | sam_direct_droit2_surf8mm.txt |
| ZoomScan | 5x5x7,dx=8mm dy=8mm dz=5mm,Very fast |
| Phantom | Left head |
| Device Position | Cheek |
| Band | WCDMA Band II |
| Channels | Middle |
| Signal | TDMA (Crest factor: 1.0) |

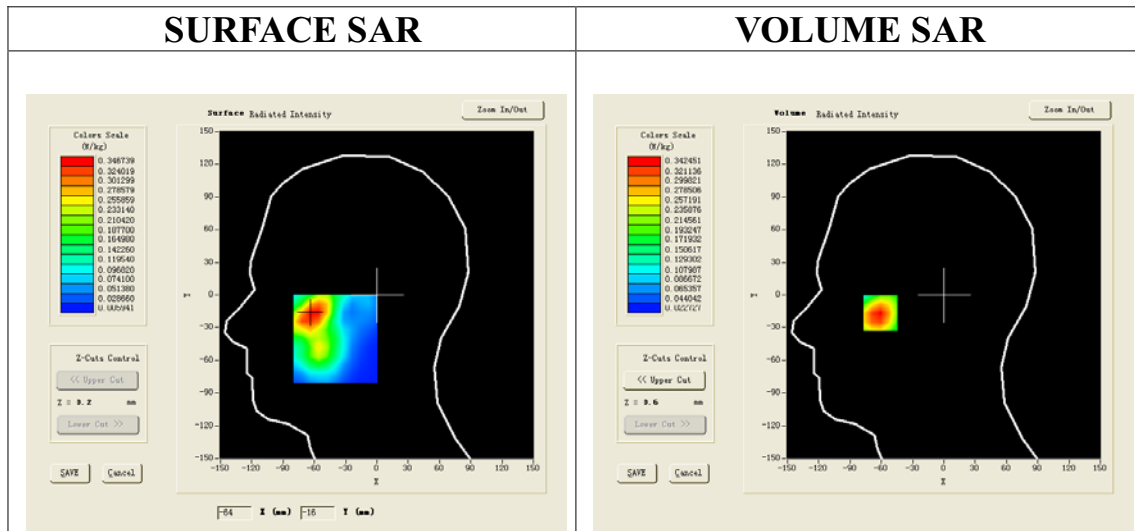

Maximum location: X=-61.00, Y=-16.00

| | |
|----------------|----------|
| SAR 10g (W/Kg) | 0.205169 |
| SAR 1g (W/Kg) | 0.320367 |

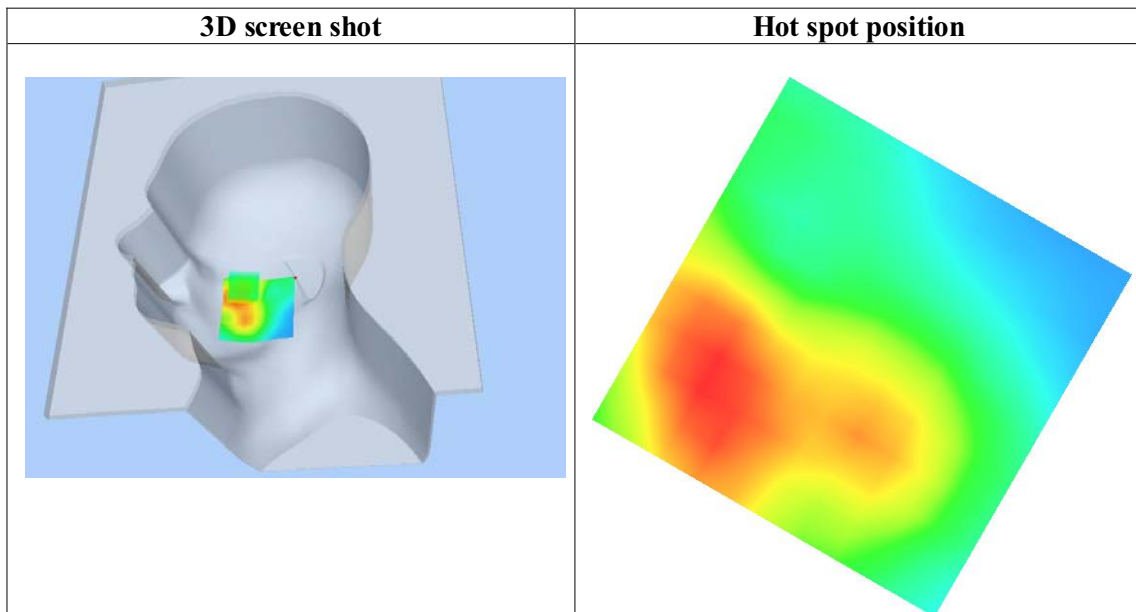
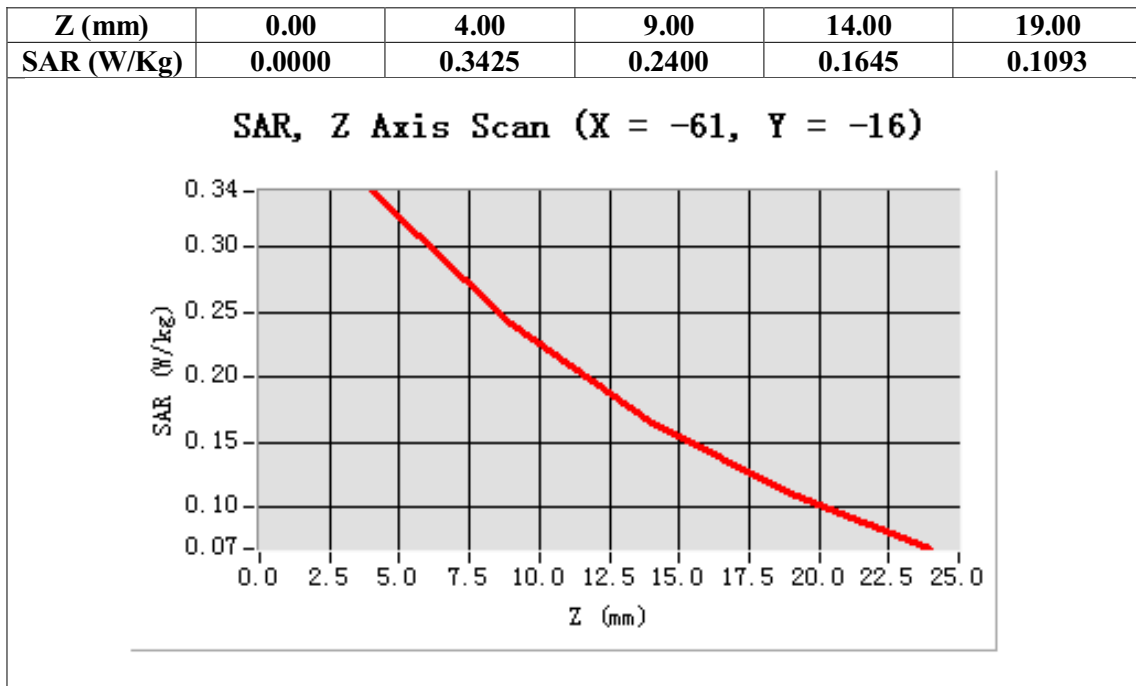

Test Laboratory: AGC Lab
WCDMA Band II Mid-Tilt-Left (RMC)
DUT: Trigger Pro ; Type: Z320

Date: May 28,2014

Communication System: UMTS; Communication System Band: Band II UTRA/FDD ;Duty Cycle:1:1; Conv.F=4.51
Frequency: 1880 MHz; Medium parameters used: $f = 1900$ MHz; $\sigma = 1.40$ mho/m; $\epsilon_r = 40.17$; $\rho = 1000$ kg/m³ ;
Phantom section: Left Section
Ambient temperature (°C):21, Liquid temperature (°C):21

SATIMO Configuration:

- Probe: SSE5; Calibrated: 01/12/2014; Serial No.:SN 22/12 EP159
- Sensor-Surface: 4mm (Mechanical Surface Detection)
- Phantom: Flat Phantom; Type: Elliptical Phantom
- Measurement SW: OpenSAR V4_02_01

Configuration/ WCDMA Band II Mid-Tilt-Left/Area Scan: Measurement grid: dx=8mm, dy=8mm
Configuration/ WCDMA Band II Mid-Tilt-Left/Zoom Scan: Measurement grid: dx=8mm, dy=8mm, dz=5mm;

| | |
|-----------------|--------------------------------------|
| Area Scan | sam_direct_droit2_surf8mm.txt |
| ZoomScan | 5x5x7,dx=8mm dy=8mm dz=5mm,Very fast |
| Phantom | Left head |
| Device Position | Tilt |
| Band | WCDMA Band II |
| Channels | Middle |
| Signal | TDMA (Crest factor: 1.0) |

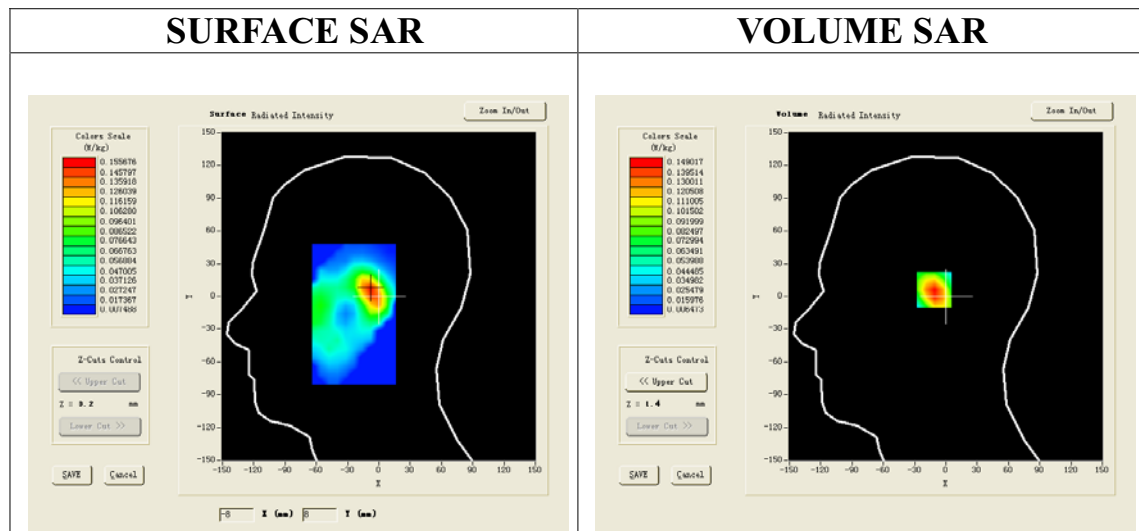

Maximum location: X=-8.00, Y=6.00

| | |
|----------------|----------|
| SAR 10g (W/Kg) | 0.083630 |
| SAR 1g (W/Kg) | 0.140721 |

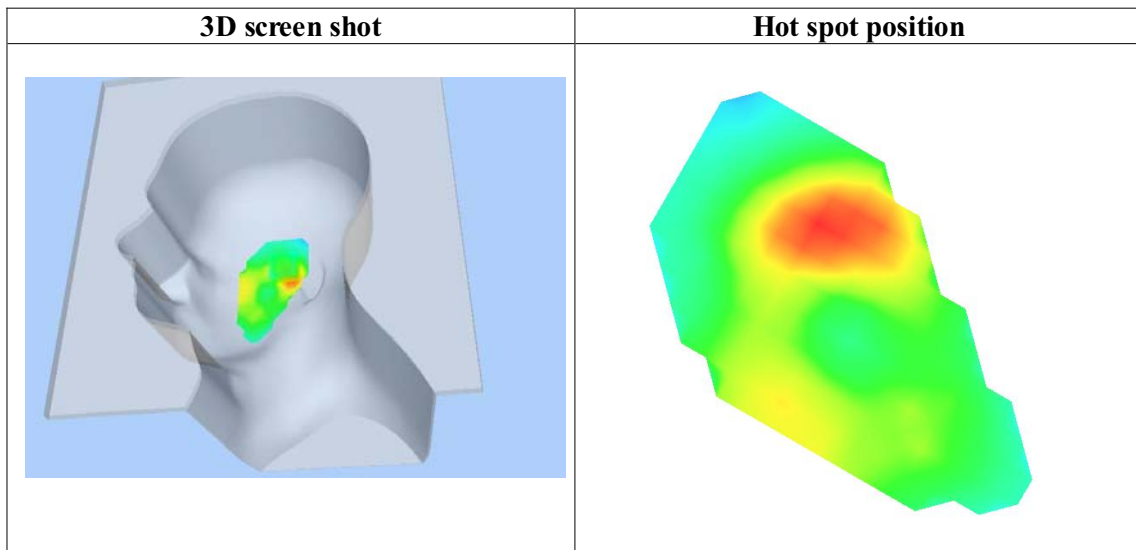
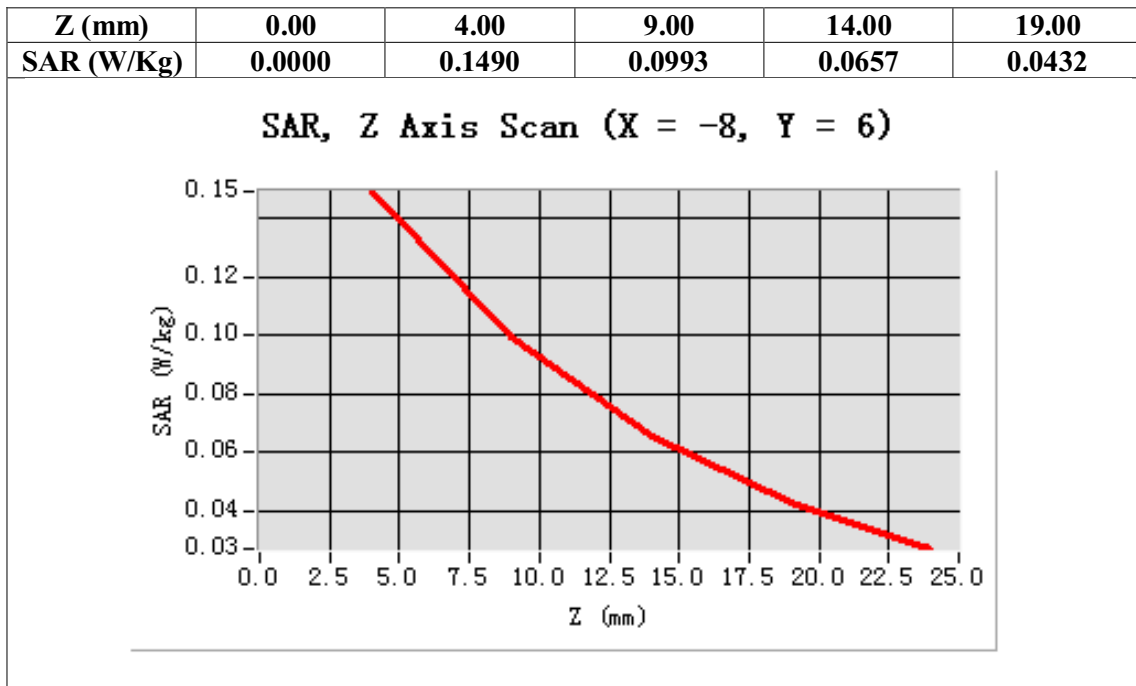

Test Laboratory: AGC Lab
WCDMA Band II Mid-Touch-Right (RMC)
DUT: Trigger Pro ; Type: Z320

Date: May 28,2014

Communication System: UMTS; Communication System Band: Band II UTRA/FDD ;Duty Cycle:1:1; Conv.F=4.51
Frequency: 1880 MHz; Medium parameters used: $f = 1900$ MHz; $\sigma = 1.40$ mho/m; $\epsilon_r = 40.17$; $\rho = 1000$ kg/m³ ;
Phantom section: Right Section
Ambient temperature (°C):21, Liquid temperature (°C):21

SATIMO Configuration:

- Probe: SSE5; Calibrated: 01/12/2014; Serial No.:SN 22/12 EP159
- Sensor-Surface: 4mm (Mechanical Surface Detection)
- Phantom: Flat Phantom; Type: Elliptical Phantom
- Measurement SW: OpenSAR V4_02_01

Configuration/ WCDMA band II Mid-Touch-Right/Area Scan: Measurement grid: dx=8mm, dy=8mm
Configuration/ WCDMA band II Mid-Touch-Right/Zoom Scan: Measurement grid: dx=8mm, dy=8mm, dz=5mm;

| | |
|-----------------|--------------------------------------|
| Area Scan | sam_direct droit2_surf8mm.txt |
| ZoomScan | 5x5x7,dx=8mm dy=8mm dz=5mm,Very fast |
| Phantom | Right head |
| Device Position | Cheek |
| Band | WCDMA band II |
| Channels | Middle |
| Signal | TDMA (Crest factor: 1.0) |

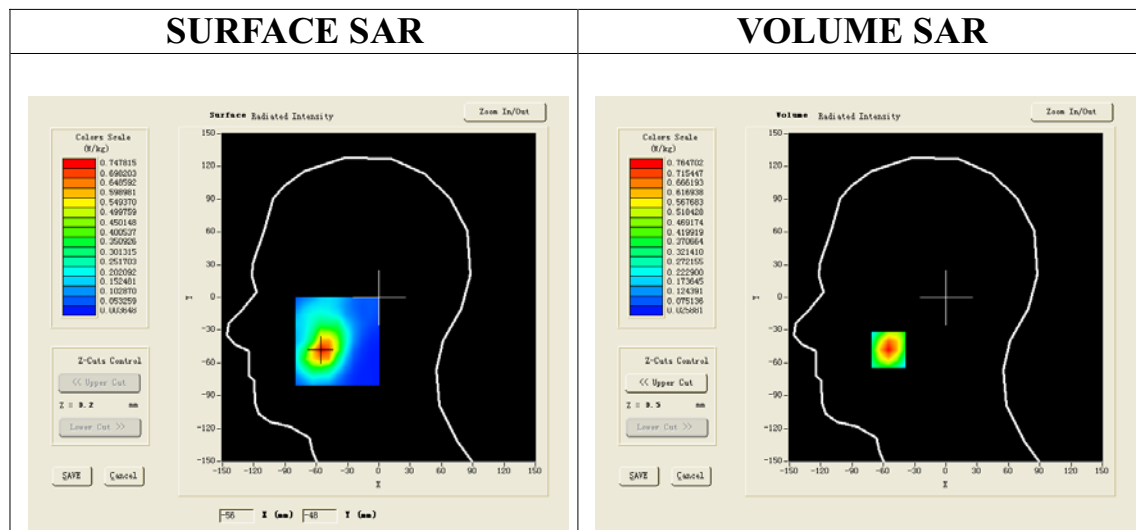

Maximum location: X=-55.00, Y=-48.00

| | |
|----------------|----------|
| SAR 10g (W/Kg) | 0.388959 |
| SAR 1g (W/Kg) | 0.714393 |

| Z (mm) | 0.00 | 4.00 | 9.00 | 14.00 | 19.00 |
|------------|--------|--------|--------|--------|--------|
| SAR (W/Kg) | 0.0000 | 0.7647 | 0.4291 | 0.2539 | 0.1693 |

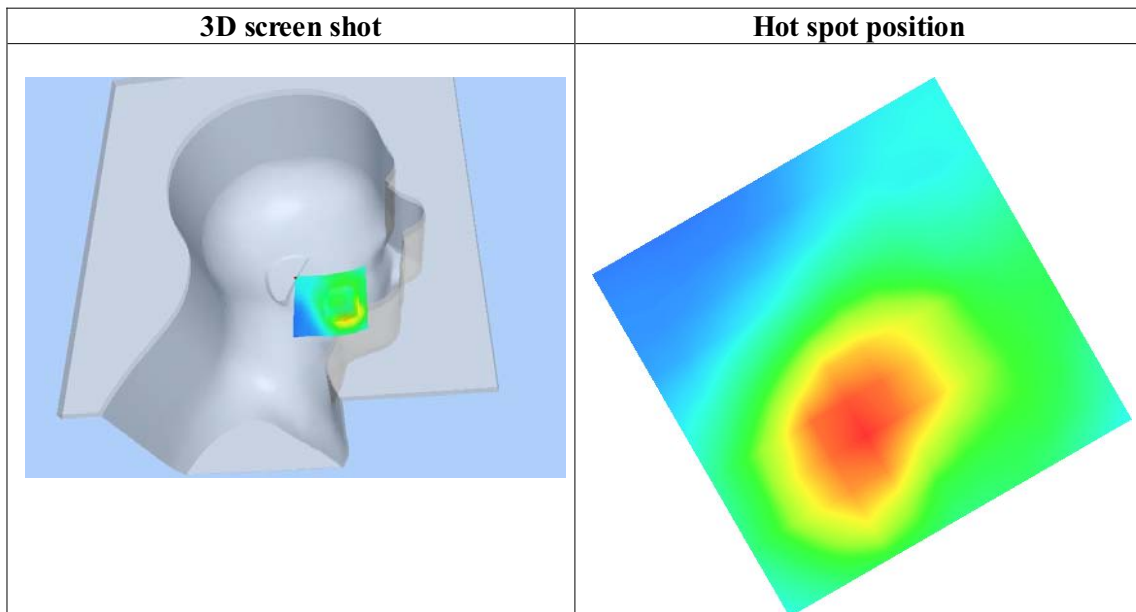
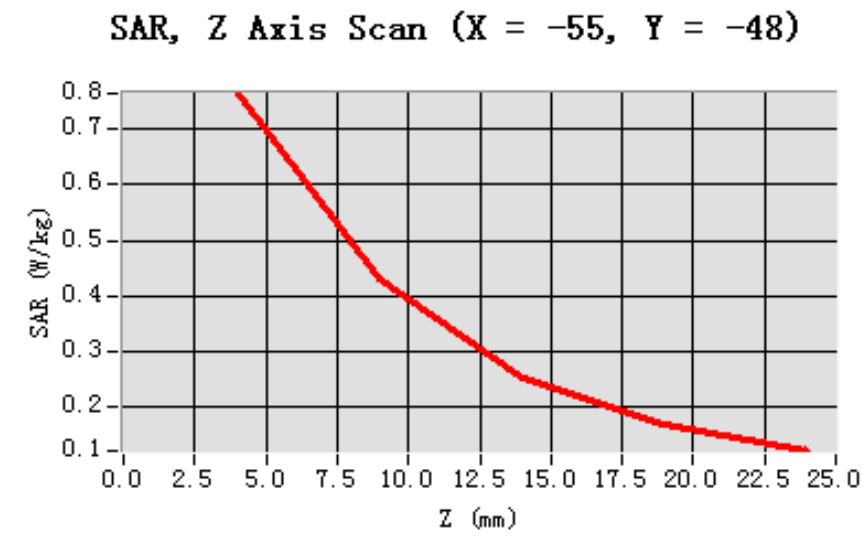

Test Laboratory: AGC Lab
WCDMA Band II Mid-Tilt-Right <RMC>
DUT: Trigger Pro ; Type: Z320

Date: May 28,2014

Communication System: UMTS; Communication System Band: Band II UTRA/FDD ;Duty Cycle:1:1; Conv.F=4.51
Frequency: 1880 MHz; Medium parameters used: $f = 1900$ MHz; $\sigma = 1.40$ mho/m; $\epsilon_r = 40.17$; $\rho = 1000$ kg/m³ ;
Phantom section: Right Section
Ambient temperature (°C):21, Liquid temperature (°C):21

SATIMO Configuration:

- Probe: SSE5; Calibrated: 01/12/2014; Serial No.:SN 22/12 EP159
- Sensor-Surface: 4mm (Mechanical Surface Detection)
- Phantom: Flat Phantom; Type: Elliptical Phantom
- Measurement SW: OpenSAR V4_02_01

Configuration/PCS1900 Mid-Tilt-Right/Area Scan: Measurement grid: dx=8mm, dy=8mm
Configuration/PCS1900 Mid-Tilt-Right/Zoom Scan: Measurement grid: dx=8mm, dy=8mm, dz=5mm;

| | |
|-----------------|--------------------------------------|
| Area Scan | sam_direct_droit2_surf8mm.txt |
| ZoomScan | 5x5x7,dx=8mm dy=8mm dz=5mm,Very fast |
| Phantom | Right head |
| Device Position | Tilt |
| Band | WCDMA band II |
| Channels | Middle |
| Signal | TDMA (Crest factor: 1.0) |

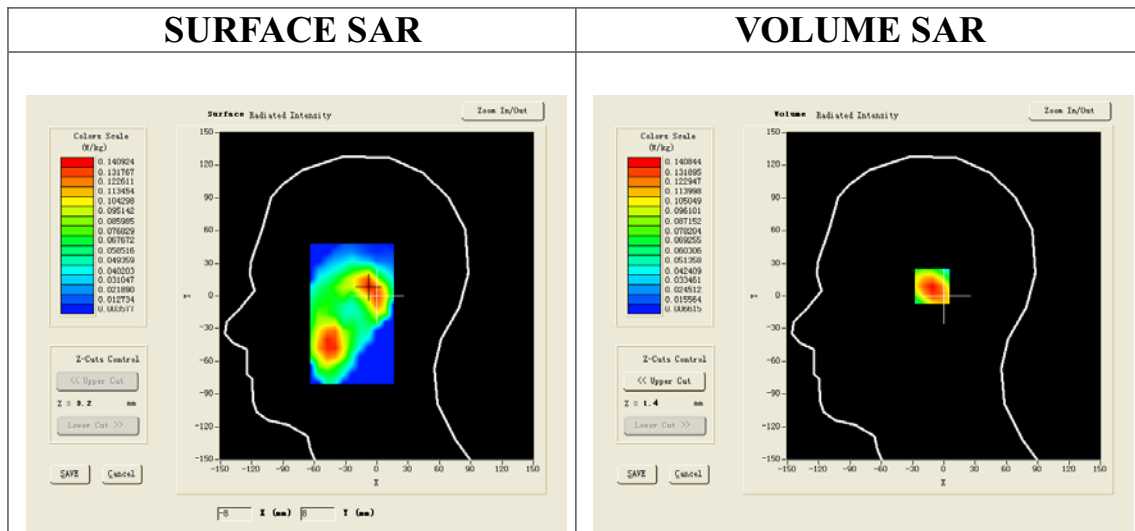

Maximum location: X=-8.00, Y=9.00

| | |
|----------------|----------|
| SAR 10g (W/Kg) | 0.083373 |
| SAR 1g (W/Kg) | 0.133762 |

| Z (mm) | 0.00 | 4.00 | 9.00 | 14.00 | 19.00 |
|------------|--------|--------|--------|--------|--------|
| SAR (W/Kg) | 0.0000 | 0.1408 | 0.0957 | 0.0646 | 0.0432 |

SAR, Z Axis Scan (X = -8, Y = 9)

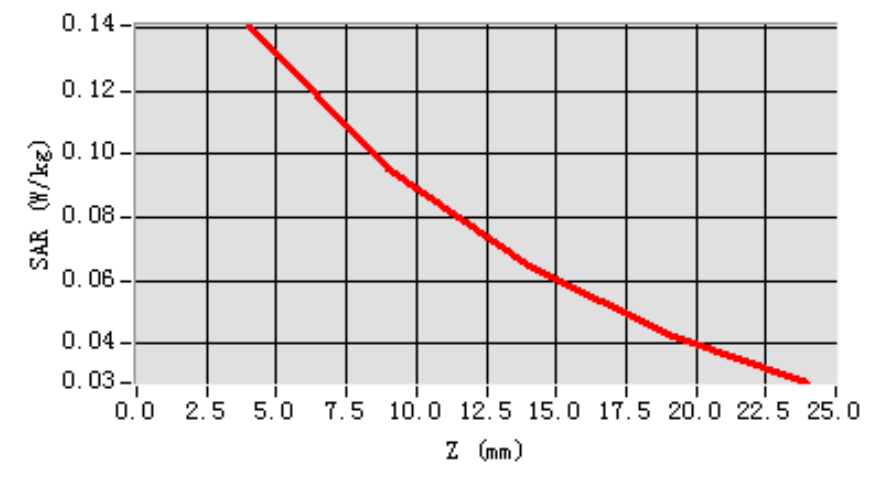

3D screen shot

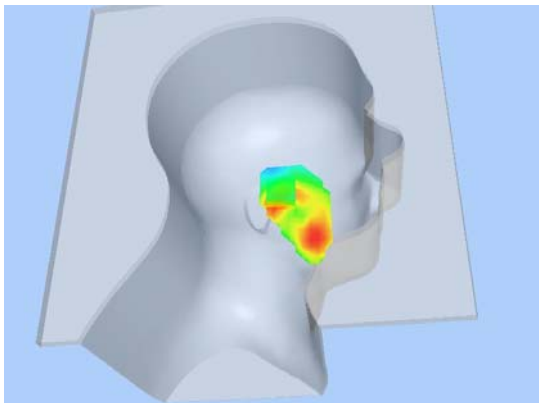

Hot spot position

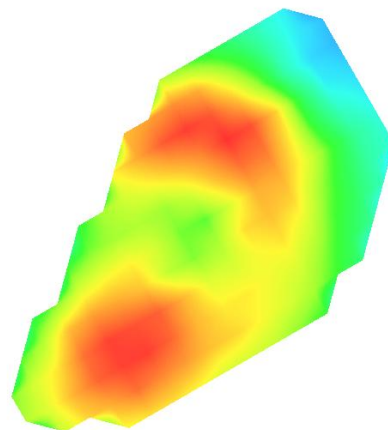

Test Laboratory: AGC Lab
WCDMA Band II Low-Body-Towards Grounds (RMC 12.2kbps)
DUT: Trigger Pro ; Type: Z320

Date: May 28,2014

Communication System: UMTS; Communication System Band: Band II UTRA/FDD ;Duty Cycle:1:1; Conv.F=4.45
Frequency: 1852.4 MHz; Medium parameters used: $f = 1900$ MHz; $\sigma=1.49$ mho/m; $\epsilon_r=52.05$; $\rho= 1000$ kg/m³ ;
Phantom section: Flat Section
Ambient temperature (°C):21, Liquid temperature (°C):21

SATIMO Configuration:

- Probe: SSE5; Calibrated: 01/12/2014; Serial No.:SN 22/12 EP159
- Sensor-Surface: 4mm (Mechanical Surface Detection)
- Phantom: Flat Phantom; Type: Elliptical Phantom
- Measurement SW: OpenSAR V4_02_01

Configuration/ WCDMA band II Low-Body-back/Area Scan: Measurement grid: dx=8mm, dy=8mm
Configuration/ WCDMA band II Low-Body-back/Zoom Scan: Measurement grid: dx=8mm, dy=8mm, dz=5mm;

| | |
|------------------------|--------------------------------------|
| Area Scan | surf_sam_plan.txt |
| ZoomScan | 5x5x7,dx=8mm dy=8mm dz=5mm,Very fast |
| Phantom | Validation plane |
| Device Position | Body Back |
| Band | WCDMA band II |
| Channels | Low |
| Signal | TDMA (Crest factor: 1.0) |

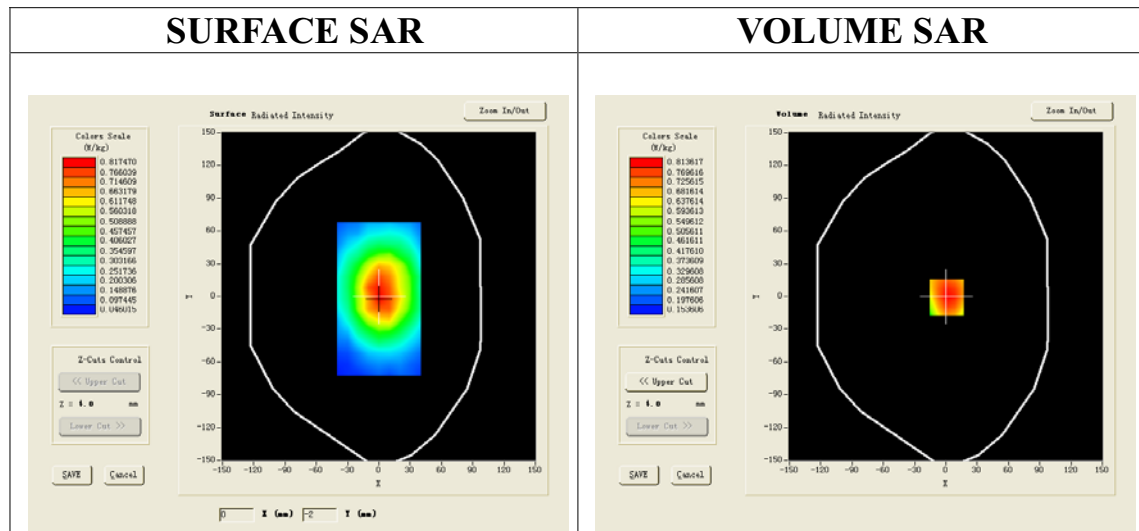

Maximum location: X=1.00, Y=-1.00

| | |
|-----------------------|----------|
| SAR 10g (W/Kg) | 0.599350 |
| SAR 1g (W/Kg) | 0.846134 |

| Z (mm) | 0.00 | 4.00 | 9.00 | 14.00 | 19.00 |
|------------|--------|--------|--------|--------|--------|
| SAR (W/Kg) | 0.0000 | 0.8174 | 0.5539 | 0.3962 | 0.3039 |

SAR, Z Axis Scan (X = 1, Y = -1)

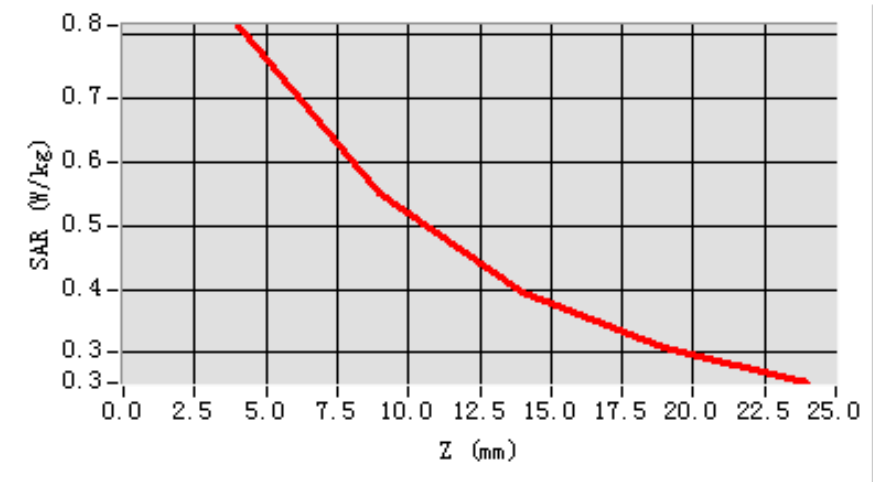

3D screen shot

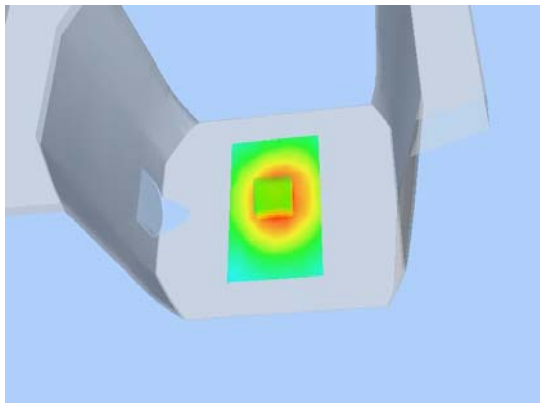

Hot spot position

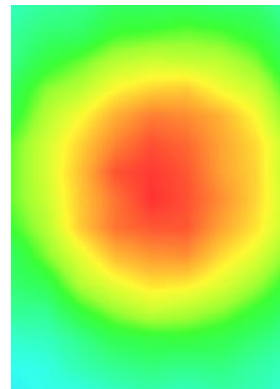

Test Laboratory: AGC Lab
WCDMA Band II Mid-Body-Towards Grounds (RMC 12.2kbps)
DUT: Trigger Pro ; Type: Z320

Date: May 28,2014

Communication System: UMTS; Communication System Band: Band II UTRA/FDD ;Duty Cycle:1:1; Conv.F=4.45
Frequency: 1880 MHz; Medium parameters used: $f = 1900$ MHz; $\sigma = 1.54$ mho/m; $\epsilon_r = 53.35$; $\rho = 1000$ kg/m³ ;
Phantom section: Flat Section
Ambient temperature (°C):21, Liquid temperature (°C):21

SATIMO Configuration:

- Probe: SSE5; Calibrated: 01/12/2014; Serial No.:SN 22/12 EP159
- Sensor-Surface: 4mm (Mechanical Surface Detection)
- Phantom: Flat Phantom; Type: Elliptical Phantom
- Measurement SW: OpenSAR V4_02_01

Configuration/ WCDMA band II Mid-Body-back/Area Scan: Measurement grid: dx=8mm, dy=8mm
Configuration/ WCDMA band II Mid-Body-back/Zoom Scan: Measurement grid: dx=8mm, dy=8mm, dz=5mm;

| | |
|------------------------|--------------------------------------|
| Area Scan | surf_sam_plan.txt |
| ZoomScan | 5x5x7,dx=8mm dy=8mm dz=5mm,Very fast |
| Phantom | Validation plane |
| Device Position | Body Back |
| Band | WCDMA band II |
| Channels | Middle |
| Signal | TDMA (Crest factor: 1.0) |

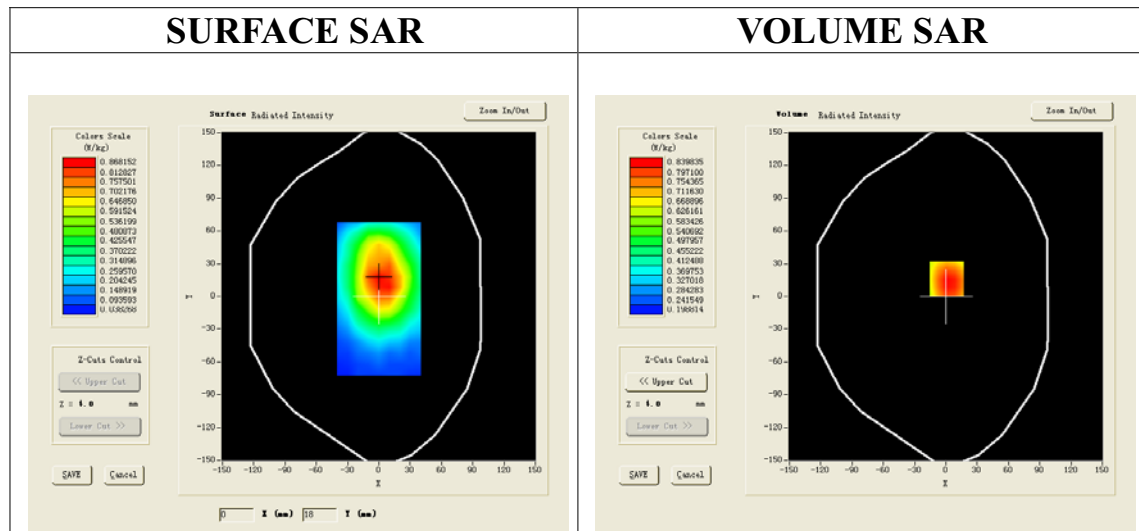

Maximum location: X=1.00, Y=16.00

| | |
|-----------------------|----------|
| SAR 10g (W/Kg) | 0.638503 |
| SAR 1g (W/Kg) | 0.883584 |

| Z (mm) | 0.00 | 4.00 | 9.00 | 14.00 | 19.00 |
|------------|--------|--------|--------|--------|--------|
| SAR (W/Kg) | 0.0000 | 0.8374 | 0.6329 | 0.4882 | 0.3629 |

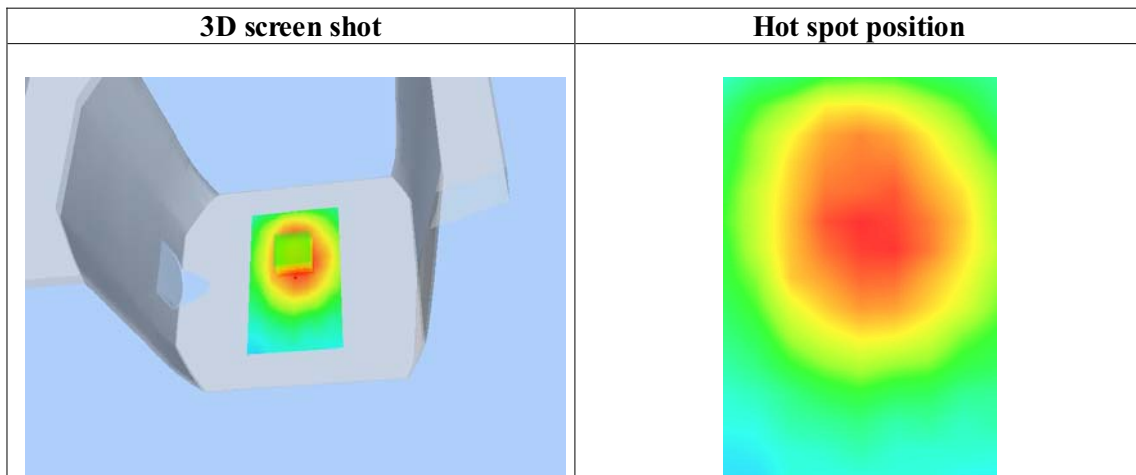
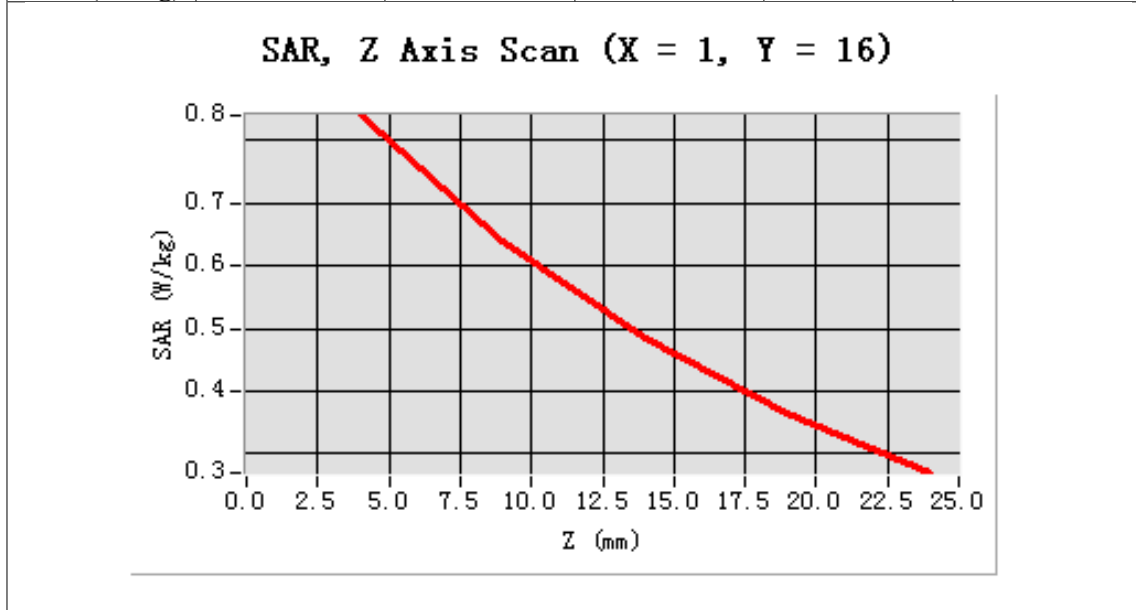

Test Laboratory: AGC Lab
WCDMA Band II High-Body-Towards Grounds (RMC 12.2kbps)
DUT: Trigger Pro ; Type: Z320

Date: May 28,2014

Communication System: UMTS; Communication System Band: Band II UTRA/FDD ;Duty Cycle:1:1; Conv.F=4.45
Frequency: 1907.6MHz; Medium parameters used: $f = 1900$ MHz; $\sigma = 1.50$ mho/m; $\epsilon_r = 53.97$; $\rho = 1000$ kg/m³ ;
Phantom section: Flat Section
Ambient temperature (°C):21, Liquid temperature (°C):21

SATIMO Configuration:

- Probe: SSE5; Calibrated: 01/12/2014; Serial No.:SN 22/12 EP159
- Sensor-Surface: 4mm (Mechanical Surface Detection)
- Phantom: Flat Phantom; Type: Elliptical Phantom
- Measurement SW: OpenSAR V4_02_01

Configuration/ WCDMA band II High-Body-back/Area Scan: Measurement grid: dx=8mm, dy=8mm
Configuration/ WCDMA band II High-Body-back/Zoom Scan: Measurement grid: dx=8mm, dy=8mm, dz=5mm;

| | |
|------------------------|--------------------------------------|
| Area Scan | surf_sam_plan.txt |
| ZoomScan | 5x5x7,dx=8mm dy=8mm dz=5mm,Very fast |
| Phantom | Validation plane |
| Device Position | Body Back |
| Band | WCDMA band II |
| Channels | High |
| Signal | TDMA (Crest factor: 1.0) |

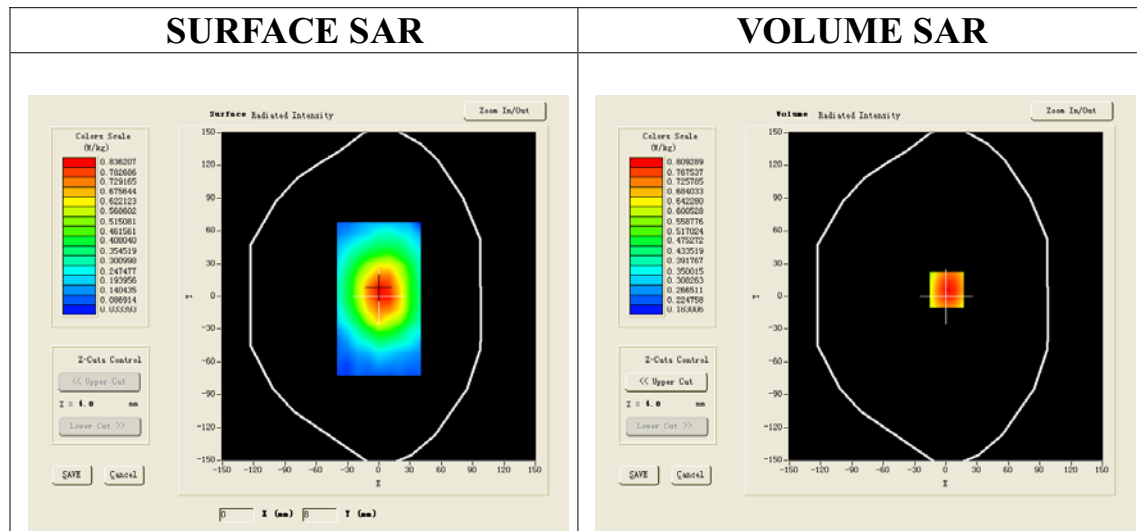

Maximum location: X=1.00, Y=6.00

| | |
|-----------------------|----------|
| SAR 10g (W/Kg) | 0.596381 |
| SAR 1g (W/Kg) | 0.844975 |

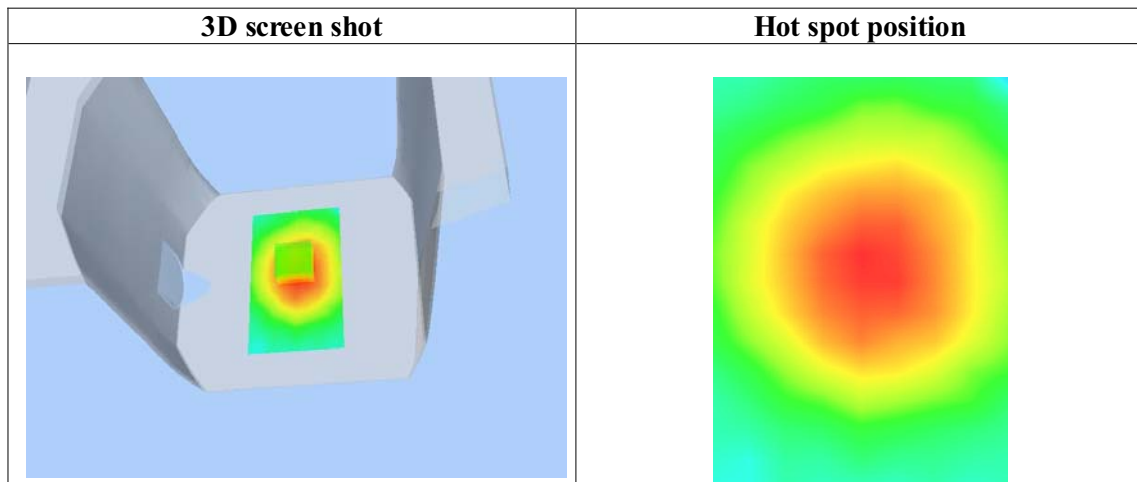
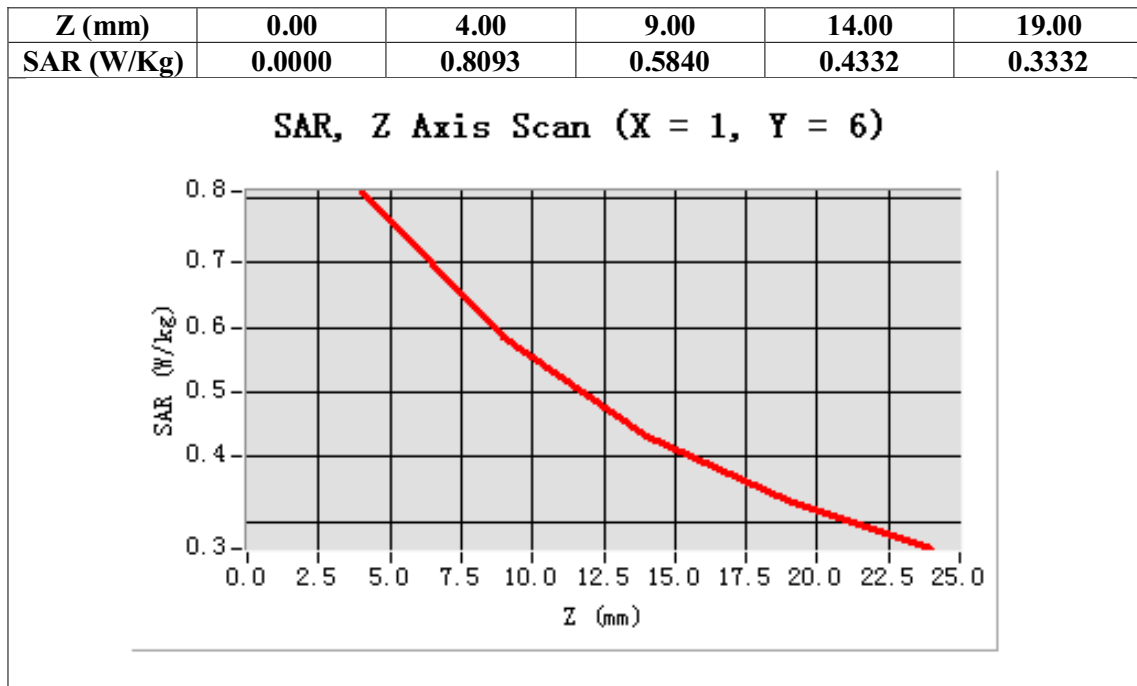

Test Laboratory: AGC Lab
WCDMA Band II Mid-Body-Towards Phantom (RMC 12.2kbps)
DUT: Trigger Pro ; Type: Z320

Date: May 28,2014

Communication System: UMTS; Communication System Band: Band II UTRA/FDD ;Duty Cycle:1:1; Conv.F=4.45
Frequency: 1880 MHz; Medium parameters used: $f = 1900$ MHz; $\sigma=1.54$ mho/m; $\epsilon_r=53.35$; $\rho= 1000$ kg/m³ ;
Phantom section: Flat Section
Ambient temperature (°C):21, Liquid temperature (°C):21

SATIMO Configuration:

- Probe: SSE5; Calibrated: 01/12/2014; Serial No.:SN 22/12 EP159
- Sensor-Surface: 4mm (Mechanical Surface Detection)
- Phantom: Flat Phantom; Type: Elliptical Phantom
- Measurement SW: OpenSAR V4_02_01

Configuration/ WCDMA band II Mid-Body-Front/Area Scan: Measurement grid: dx=8mm, dy=8mm
Configuration/ WCDMA band II Mid-Body-Front/Zoom Scan: Measurement grid: dx=8mm, dy=8mm, dz=5mm;

| | |
|------------------------|--------------------------------------|
| Area Scan | surf_sam_plan.txt |
| ZoomScan | 5x5x7,dx=8mm dy=8mm dz=5mm,Very fast |
| Phantom | Validation plane |
| Device Position | Body Front |
| Band | WCDMA band II |
| Channels | Middle |
| Signal | TDMA (Crest factor: 1.0) |

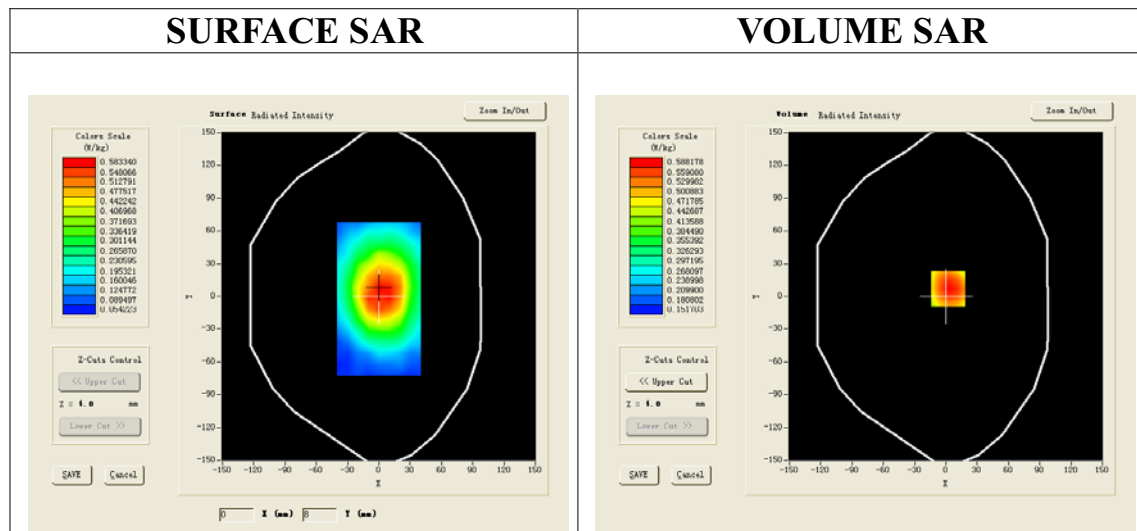

Maximum location: X=2.00, Y=7.00

| | |
|-----------------------|----------|
| SAR 10g (W/Kg) | 0.446492 |
| SAR 1g (W/Kg) | 0.618532 |

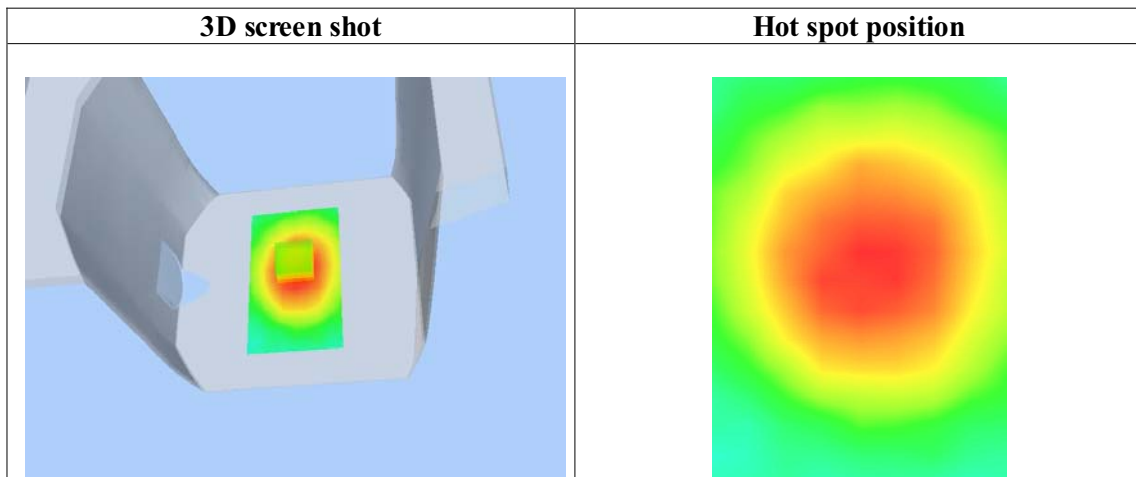
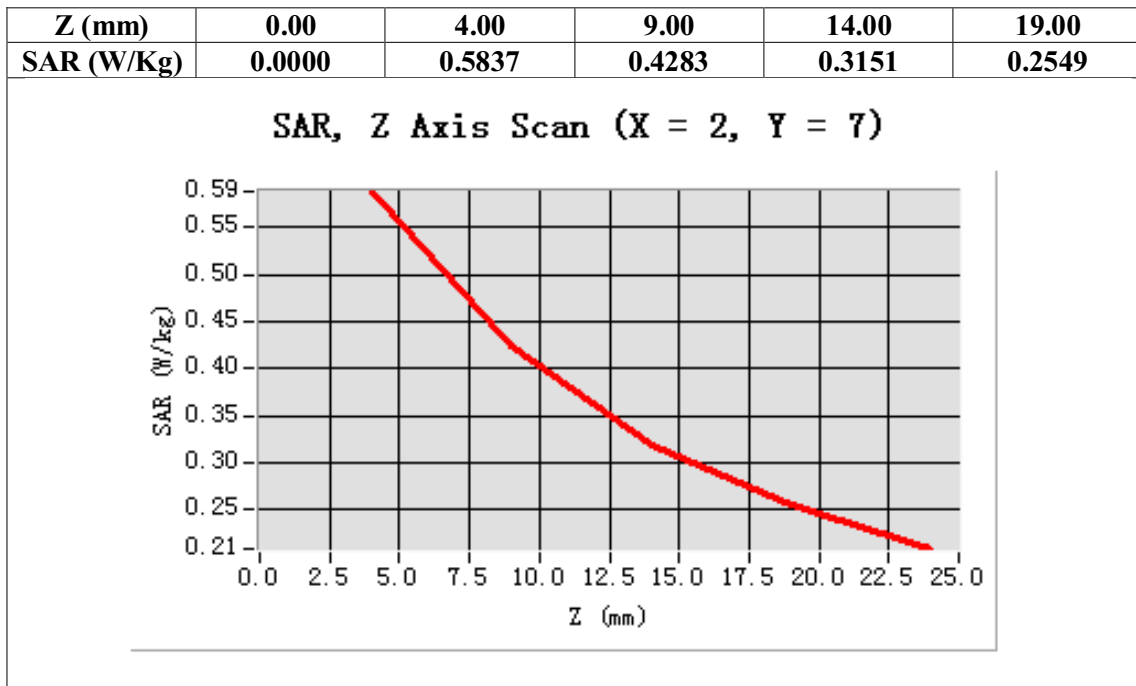

Test Laboratory: AGC Lab

Date: May 28,2014

WCDMA Band V Mid-Touch-Left (RMC)

DUT: Trigger Pro ; Type: Z320

Communication System: UMTS; Communication System Band: BAND V UTRA/FDD ; Duty Cycle:1: 1; Conv.F=5.27
Frequency: 836.6 MHz; Medium parameters used: f = 835MHz; $\sigma=0.88$ mho/m; $\epsilon_r=41.63$; $\rho=1000$ kg/m³ ;
Phantom section: Left Section
Ambient temperature (°C): 21, Liquid temperature (°C): 21

SATIMO Configuration:

- Probe: SSE5; Calibrated: 01/12/2014; Serial No.:SN 22/12 EP159
- Sensor-Surface: 4mm (Mechanical Surface Detection)
- Phantom: Flat Phantom; Type: Elliptical Phantom
- Measurement SW: OpenSAR V4_02_01

Configuration/ WCDMA Band V Mid-Touch-Left/Area Scan (6x8x1): Measurement grid: dx=8mm, dy=8mm
Configuration/ WCDMA Band V Mid-Touch-Left/Zoom Scan (5x5x7)/Cube 0: Measurement grid: dx=8mm, dy=8mm, dz=5mm

| | |
|------------------------|--------------------------------------|
| Area Scan | sam_direct_droit2_surf8mm.txt |
| ZoomScan | 5x5x7,dx=8mm dy=8mm dz=5mm,Very fast |
| Phantom | Left head |
| Device Position | Cheek |
| Band | WCDMA Band V |
| Channels | Middle |
| Signal | TDMA (Crest factor: 1.0) |

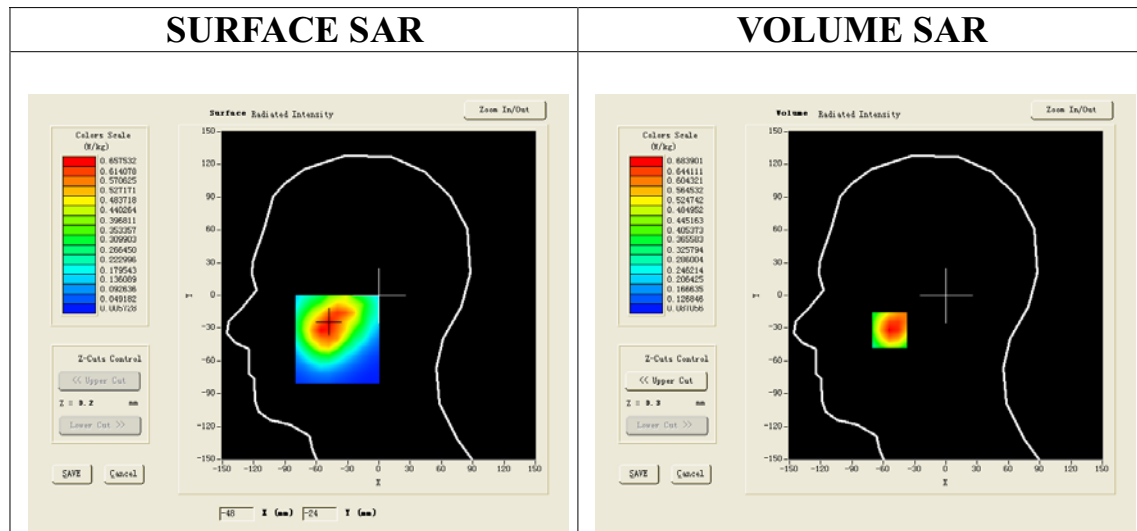

Maximum location: X=-54.00, Y=-32.00

| | |
|-----------------------|----------|
| SAR 10g (W/Kg) | 0.449519 |
| SAR 1g (W/Kg) | 0.658375 |

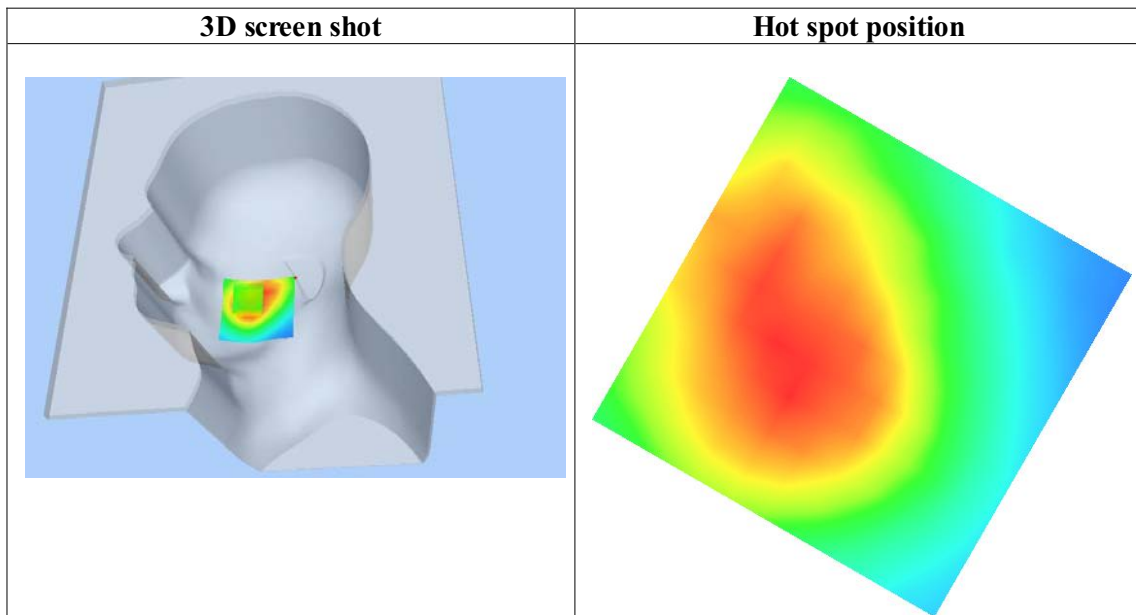
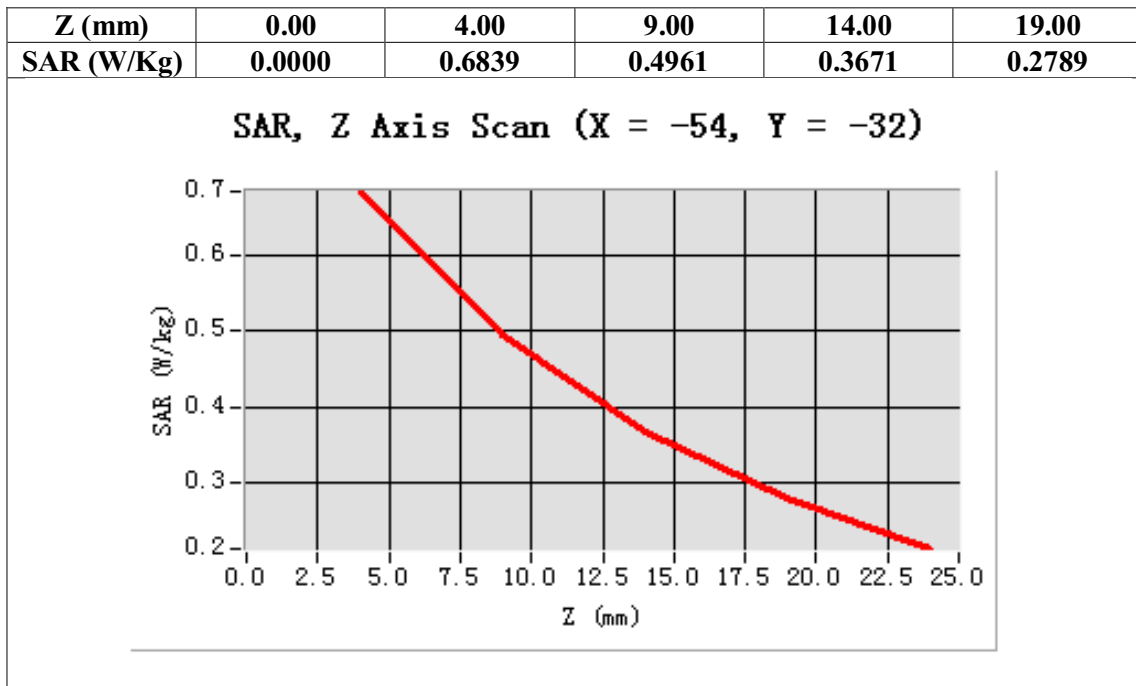

Test Laboratory: AGC Lab

Date: May 28,2014

WCDMA Band V Mid-Tilt-Left (RMC)

DUT: Trigger Pro ; Type: Z320

Communication System: UMTS; Communication System Band: BAND V UTRA/FDD ; Duty Cycle:1: 1; Conv.F=5.27
Frequency: 836.6 MHz; Medium parameters used: f = 835MHz; $\sigma=0.88$ mho/m; $\epsilon_r=41.63$; $\rho=1000$ kg/m³ ;
Phantom section: Left Section
Ambient temperature (°C): 21, Liquid temperature (°C): 21

SATIMO Configuration:

- Probe: SSE5; Calibrated: 01/12/2014; Serial No.:SN 22/12 EP159
- Sensor-Surface: 4mm (Mechanical Surface Detection)
- Phantom: Flat Phantom; Type: Elliptical Phantom
- Measurement SW: OpenSAR V4_02_01

Configuration/ WCDMA Band V Mid-Tilt-Left/Area Scan (6x8x1): Measurement grid: dx=8mm, dy=8mm
Configuration/ WCDMA Band V Mid-Tilt-Left/Zoom Scan (5x5x7)/Cube 0: Measurement grid: dx=8mm, dy=8mm, dz=5mm;

| | |
|------------------------|--------------------------------------|
| Area Scan | sam_direct_droit2_surf8mm.txt |
| ZoomScan | 5x5x7,dx=8mm dy=8mm dz=5mm,Very fast |
| Phantom | Left head |
| Device Position | Tilt |
| Band | WCDMA Band V |
| Channels | Middle |
| Signal | TDMA (Crest factor: 1.0) |

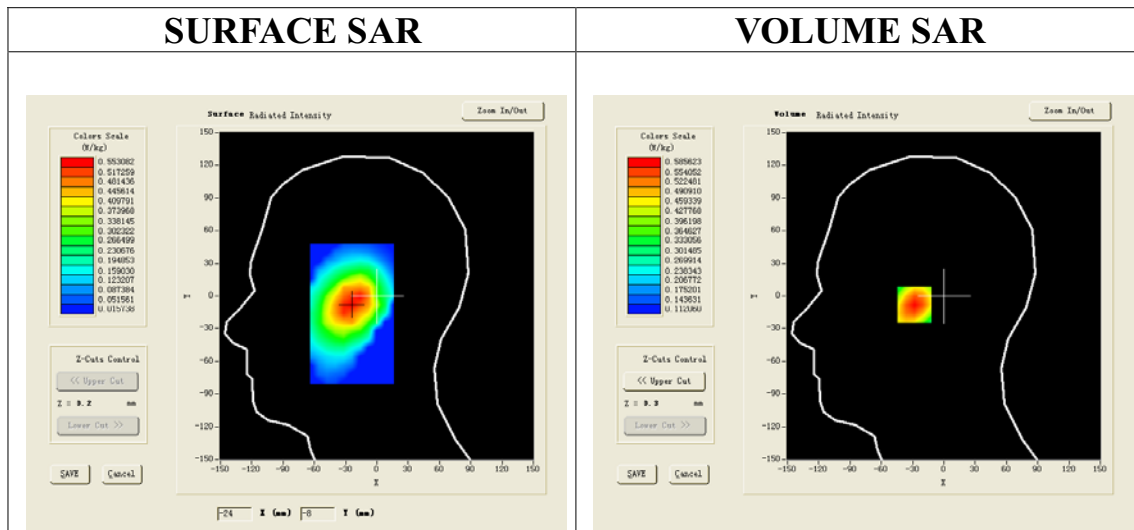

Maximum location: X=-25.00, Y=-8.00

| | |
|-----------------------|----------|
| SAR 10g (W/Kg) | 0.391057 |
| SAR 1g (W/Kg) | 0.560358 |

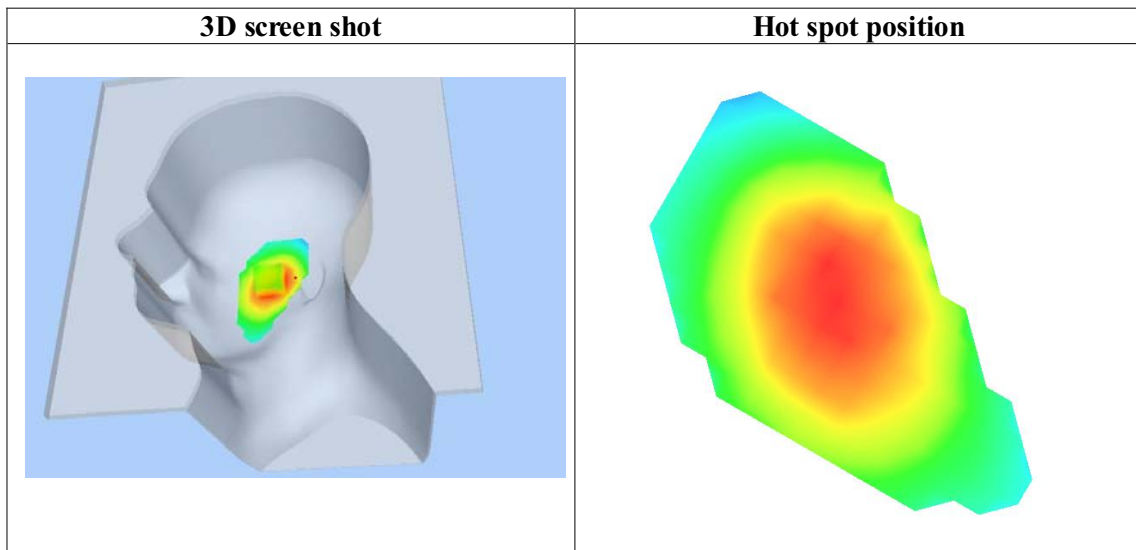
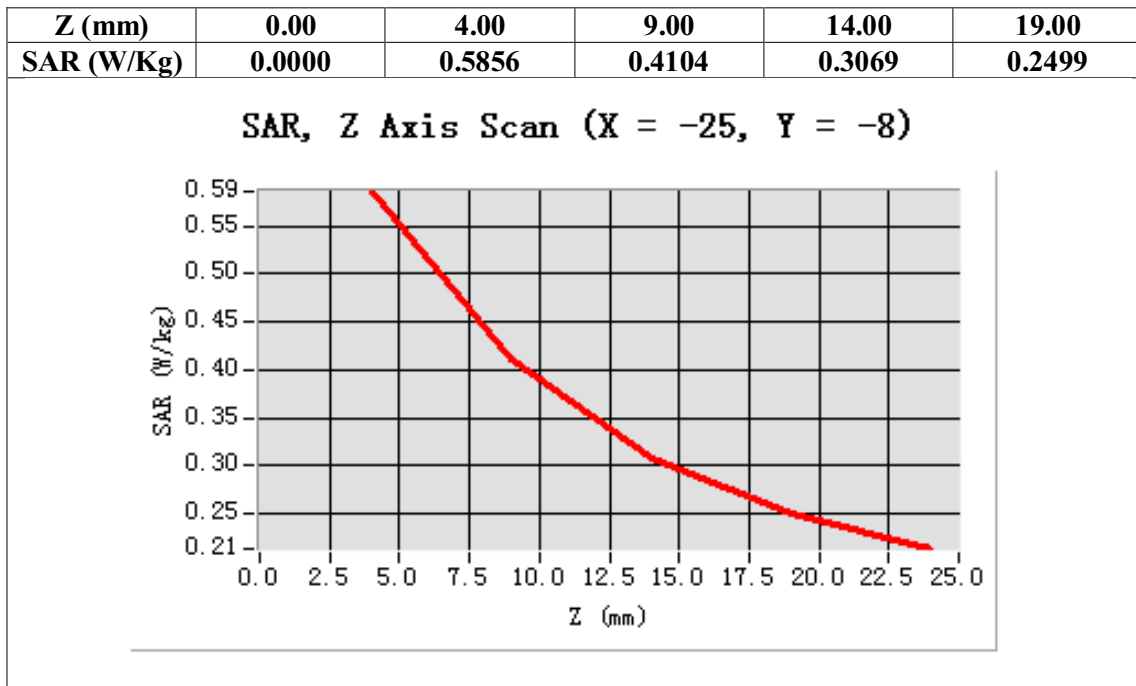

Test Laboratory: AGC Lab

Date: May 28,2014

WCDMA Band V Mid-Touch-Right (RMC)

DUT: Trigger Pro ; Type: Z320

Communication System: UMTS; Communication System Band: BAND V UTRA/FDD ; Duty Cycle:1: 1; Conv.F=5.27
Frequency: 836.6 MHz; Medium parameters used: f = 835MHz; $\sigma=0.88$ mho/m; $\epsilon_r=41.63$; $\rho= 1000$ kg/m³ ;
Phantom section: Right Section
Ambient temperature (°C): 21, Liquid temperature (°C): 21

SATIMO Configuration:

- Probe: SSE5; Calibrated: 01/12/2014; Serial No.:SN 22/12 EP159
- Sensor-Surface: 4mm (Mechanical Surface Detection)
- Phantom: Flat Phantom; Type: Elliptical Phantom
- Measurement SW: OpenSAR V4_02_01

Configuration/ WCDMA Band V Mid-Touch-Right/Area Scan: Measurement grid: dx=8mm, dy=8mm
Configuration/ WCDMA Band V Mid-Touch-Right/Zoom Scan: Measurement grid: dx=8mm, dy=8mm, dz=5mm;

| | |
|------------------------|--------------------------------------|
| Area Scan | sam_direct_droit2_surf8mm.txt |
| ZoomScan | 5x5x7,dx=8mm dy=8mm dz=5mm,Very fast |
| Phantom | Right head |
| Device Position | Cheek |
| Band | WCDMA Band V |
| Channels | Middle |
| Signal | TDMA (Crest factor: 1.0) |

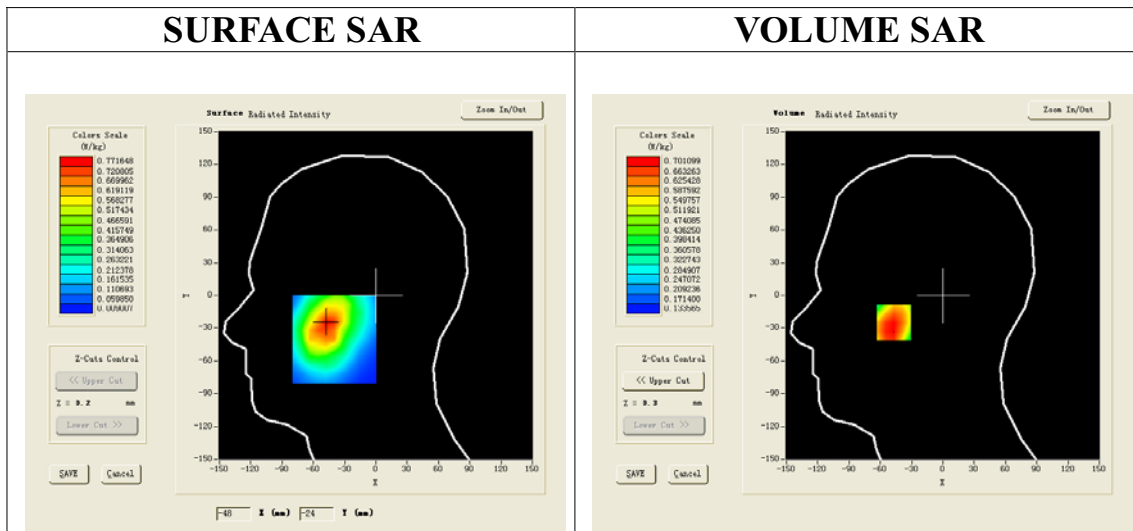

Maximum location: X=-47.00, Y=-25.00

| | |
|-----------------------|----------|
| SAR 10g (W/Kg) | 0.536661 |
| SAR 1g (W/Kg) | 0.698185 |

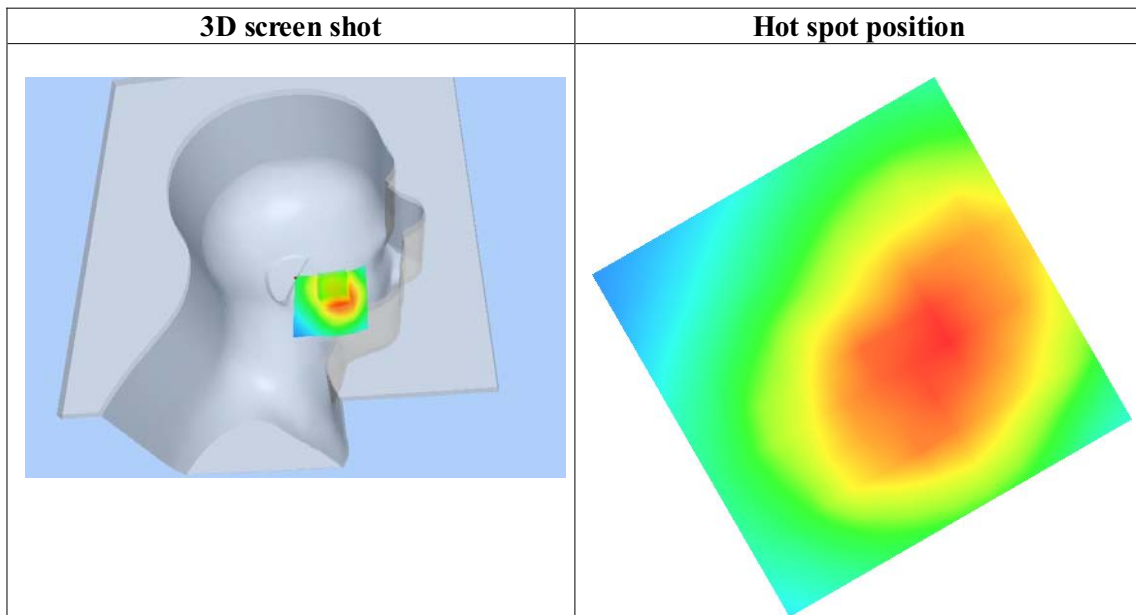
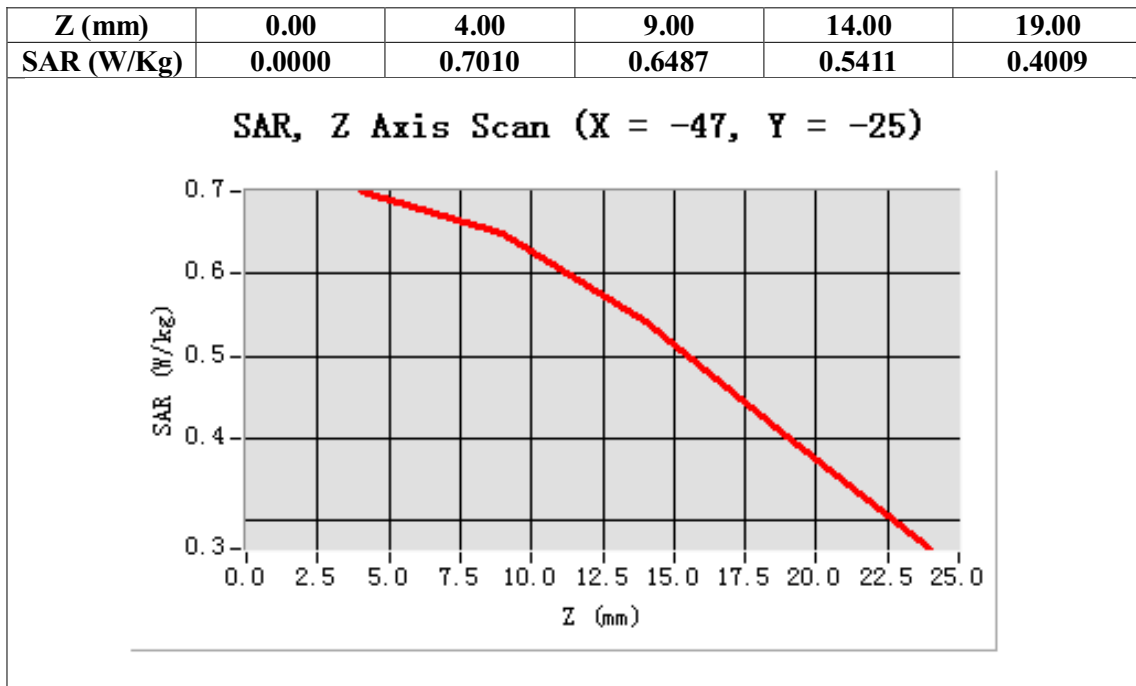

Test Laboratory: AGC Lab

Date: May 28,2014

WCDMA Band V Mid-Tilt-Right (RMC)

DUT: Trigger Pro ; Type: Z320

Communication System: UMTS; Communication System Band: BAND V UTRA/FDD ; Duty Cycle:1: 1; Conv.F=5.27
Frequency: 836.6 MHz; Medium parameters used: f = 835MHz; $\sigma=0.88$ mho/m; $\epsilon_r=41.63$; $\rho=1000$ kg/m³ ;
Phantom section: Right Section
Ambient temperature (°C): 21, Liquid temperature (°C): 21

SATIMO Configuration:

- Probe: SSE5; Calibrated: 01/12/2014; Serial No.:SN 22/12 EP159
- Sensor-Surface: 4mm (Mechanical Surface Detection)
- Phantom: Flat Phantom; Type: Elliptical Phantom
- Measurement SW: OpenSAR V4_02_01

Configuration/ WCDMA Band V Mid-Tilt-Right/Area Scan: Measurement grid: dx=8mm, dy=8mm
Configuration/ WCDMA Band V Mid-Tilt-Right/Zoom Scan: Measurement grid: dx=8mm, dy=8mm, dz=5mm;

| | |
|-----------------|--------------------------------------|
| Area Scan | sam_direct_droit2_surf8mm.txt |
| Zoom Scan | 5x5x7,dx=8mm dy=8mm dz=5mm,Very fast |
| Phantom | Right head |
| Device Position | Tilt |
| Band | WCDMA Band V |
| Channels | Middle |
| Signal | TDMA (Crest factor: 1.0) |

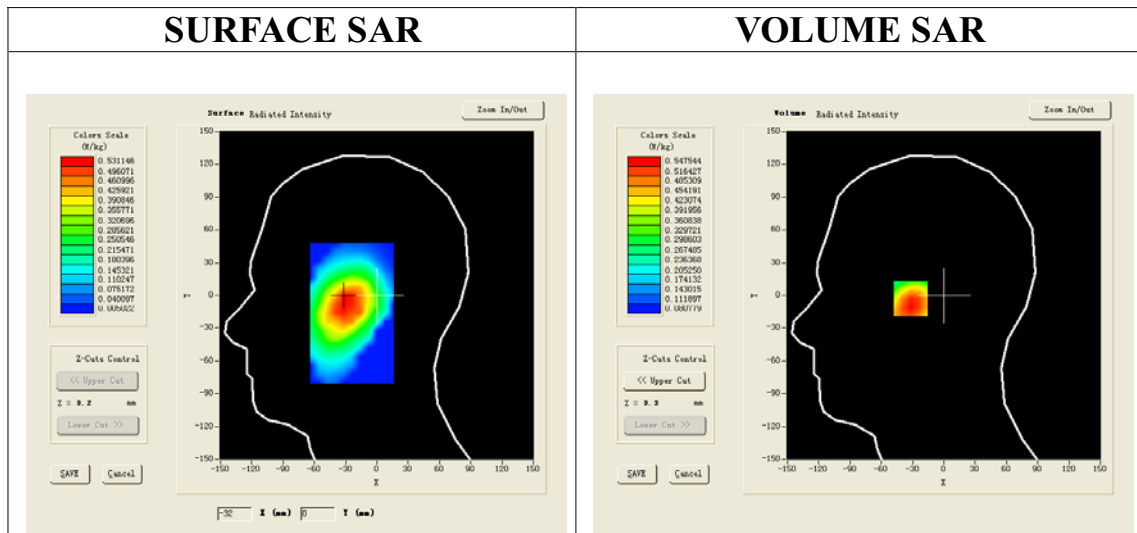

Maximum location: X=-30.00, Y=-2.00

| | |
|----------------|----------|
| SAR 10g (W/Kg) | 0.383337 |
| SAR 1g (W/Kg) | 0.528220 |

| Z (mm) | 0.00 | 4.00 | 9.00 | 14.00 | 19.00 |
|------------|--------|--------|--------|--------|--------|
| SAR (W/Kg) | 0.0000 | 0.5349 | 0.4210 | 0.3271 | 0.2498 |

SAR, Z Axis Scan (X = -30, Y = -2)

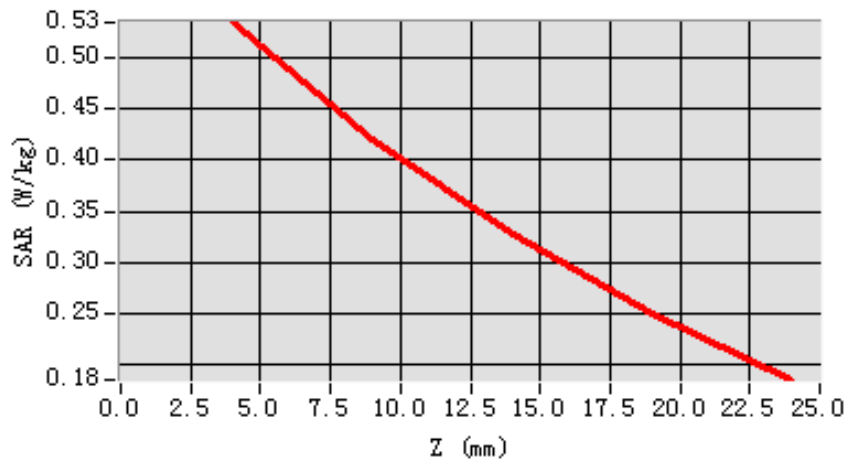

3D screen shot

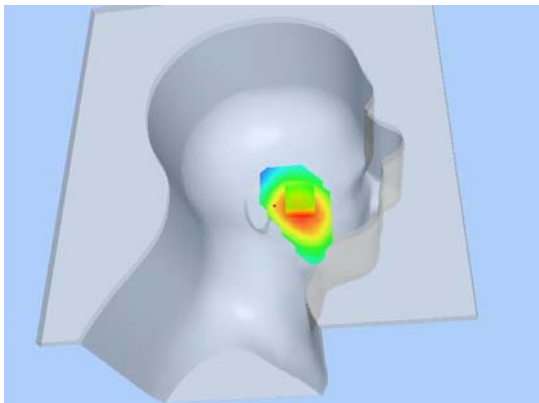

Hot spot position

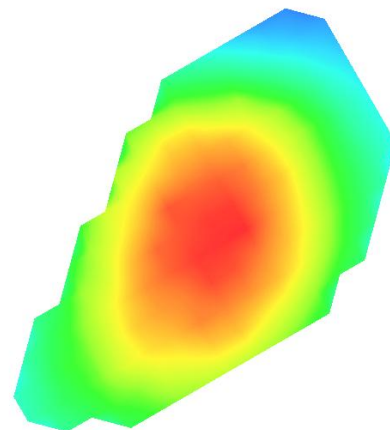

Test Laboratory: AGC Lab

Date: May 28,2014

WCDMA Band V Mid-Body-Towards Grounds (RMC)

DUT: Trigger Pro ; Type: Z320

Communication System: UMTS; Communication System Band: BAND V UTRA/FDD; Duty Cycle:1: 1; Conv.F=5.48
Frequency: 836.6 MHz; Medium parameters used: $f = 835\text{MHz}$; $\sigma=0.97\text{ mho/m}$; $\epsilon_r = 52.63$; $\rho = 1000\text{ kg/m}^3$;
Phantom section: Flat Section
Ambient temperature ($^{\circ}\text{C}$):21, Liquid temperature ($^{\circ}\text{C}$):21

SATIMO Configuration:

- Probe: SSE5; Calibrated: 01/12/2014; Serial No.:SN 22/12 EP159
- Sensor-Surface: 4mm (Mechanical Surface Detection)
- Phantom: Flat Phantom; Type: Elliptical Phantom
- Measurement SW: OpenSAR V4_02_01

Configuration/ WCDMA Band V Mid-Body-Back/Area Scan (6x8x1): Measurement grid: $dx=8\text{mm}$, $dy=8\text{mm}$
Configuration/ WCDMA Band V Mid-Body-Back/Zoom Scan (5x5x7)/Cube 0: Measurement grid:
 $dx=8\text{mm}$, $dy=8\text{mm}$, $dz=5\text{mm}$;

| | |
|-----------------|--------------------------------------|
| Area Scan | surf_sam_plan.txt |
| ZoomScan | 5x5x7,dx=8mm dy=8mm dz=5mm,Very fast |
| Phantom | Validation plane |
| Device Position | Body Back |
| Band | WCDMA Band V |
| Channels | Middle |
| Signal | TDMA (Crest factor: 1.0) |

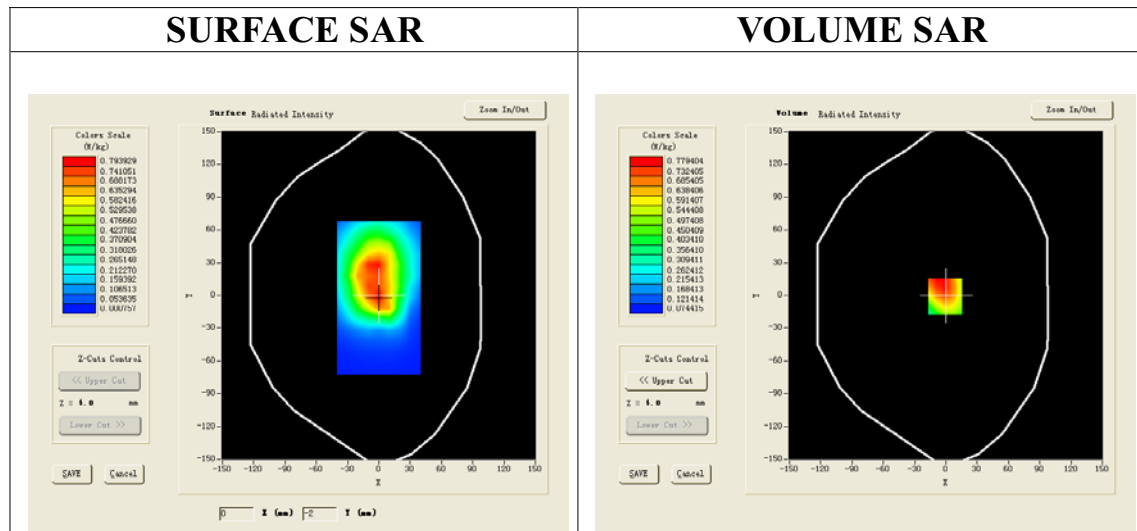

Maximum location: X=-1.00, Y=-1.00

| | |
|----------------|----------|
| SAR 10g (W/Kg) | 0.492334 |
| SAR 1g (W/Kg) | 0.758235 |

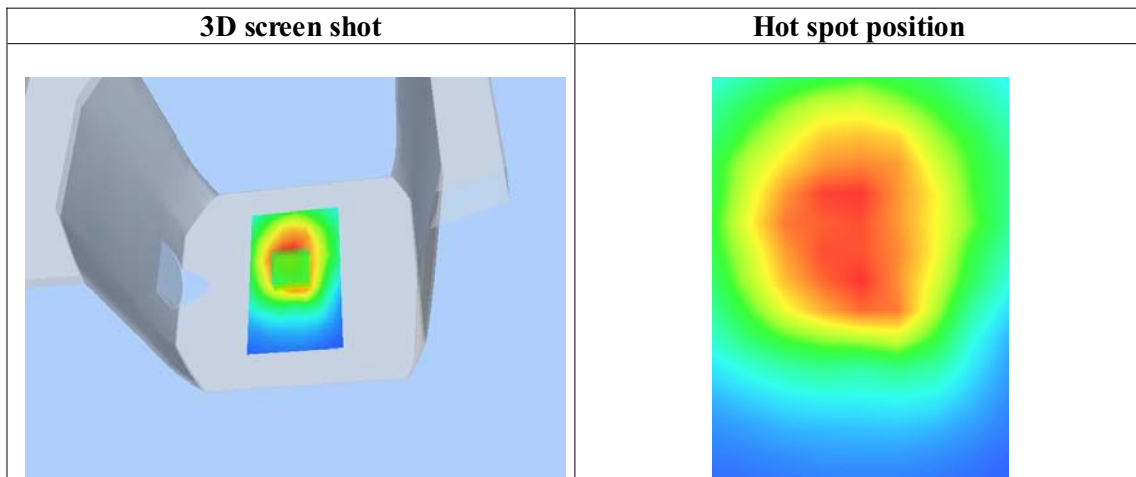
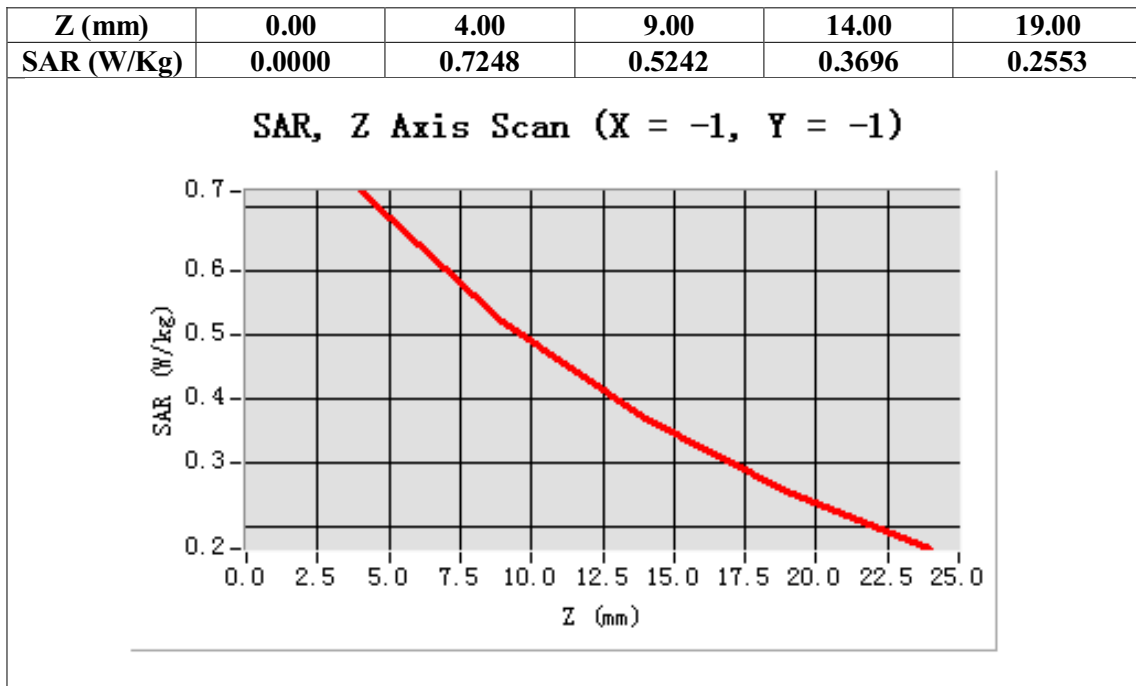

Test Laboratory: AGC Lab

Date: May 28,2014

WCDMA Band V Mid- Body - Towards Phantom (RMC)

DUT: Trigger Pro ; Type: Z320

Communication System: UMTS; Communication System Band: BAND V UTRA/FDD ; Duty Cycle:1: 1; Conv.F=5.48
Frequency: 836.6 MHz; Medium parameters used: f = 835MHz; $\sigma=0.97$ mho/m; $\epsilon_r=52.63$; $\rho=1000\text{kg/m}^3$;
Phantom section: Flat Section
Ambient temperature ($^{\circ}\text{C}$):21, Liquid temperature ($^{\circ}\text{C}$):21

SATIMO Configuration:

- Probe: SSE5; Calibrated: 01/12/2014; Serial No.:SN 22/12 EP159
- Sensor-Surface: 4mm (Mechanical Surface Detection)
- Phantom: Flat Phantom; Type: Elliptical Phantom
- Measurement SW: OpenSAR V4_02_01

Configuration/ WCDMA Band V Mid-Body-Front/Area Scan (6x8x1): Measurement grid: dx=8mm, dy=8mm
Configuration/ WCDMA Band V Mid-Body-Front/Zoom Scan (5x5x7)/Cube 0: Measurement grid: dx=8mm, dy=8mm, dz=5mm;

| | |
|-----------------|--------------------------------------|
| Area Scan | surf_sam_plan.txt |
| ZoomScan | 5x5x7,dx=8mm dy=8mm dz=5mm,Very fast |
| Phantom | Validation plane |
| Device Position | Body Front |
| Band | WCDMA Band V |
| Channels | Middle |
| Signal | TDMA (Crest factor: 1.0) |

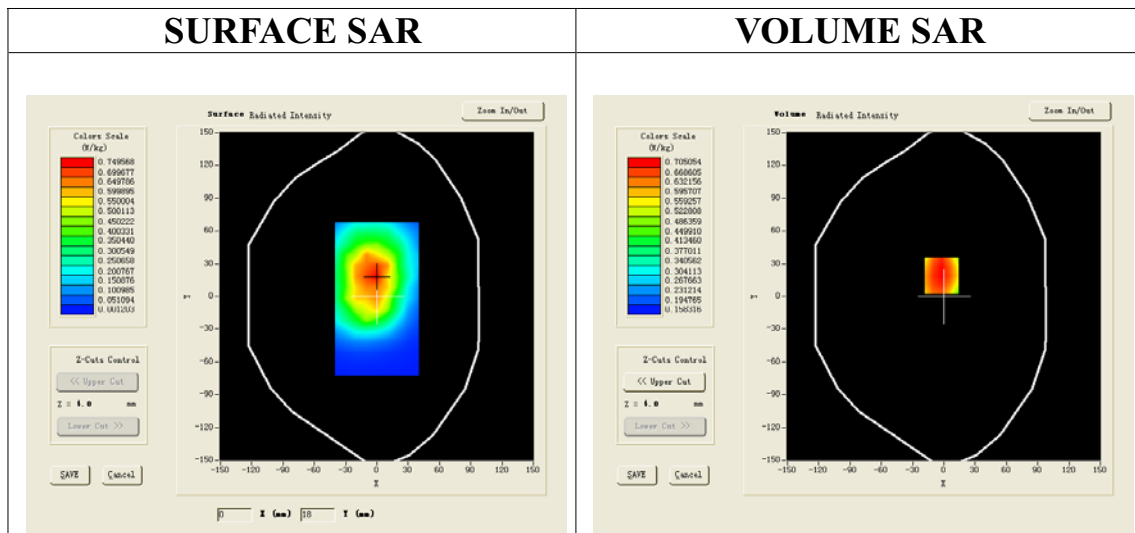

Maximum location: X=-2.00, Y=19.00

| | |
|----------------|----------|
| SAR 10g (W/Kg) | 0.500902 |
| SAR 1g (W/Kg) | 0.681456 |

| Z (mm) | 0.00 | 4.00 | 9.00 | 14.00 | 19.00 |
|------------|--------|--------|--------|--------|--------|
| SAR (W/Kg) | 0.0000 | 0.7051 | 0.5400 | 0.4143 | 0.3182 |

SAR, Z Axis Scan (X = -2, Y = 19)

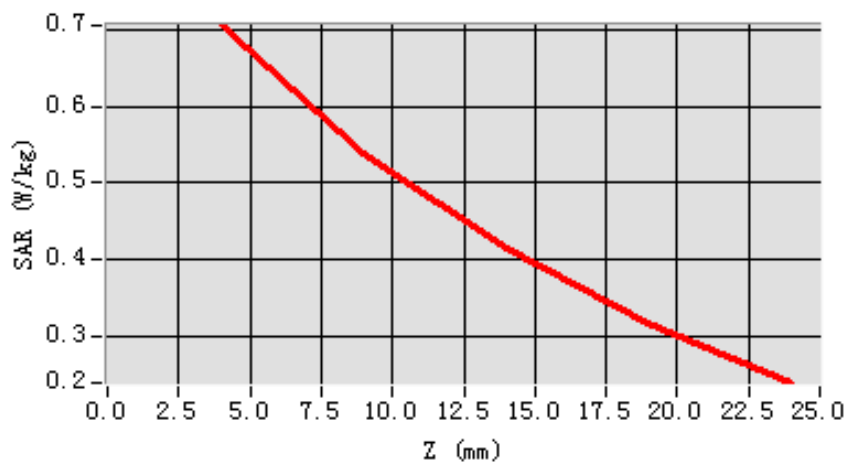

3D screen shot

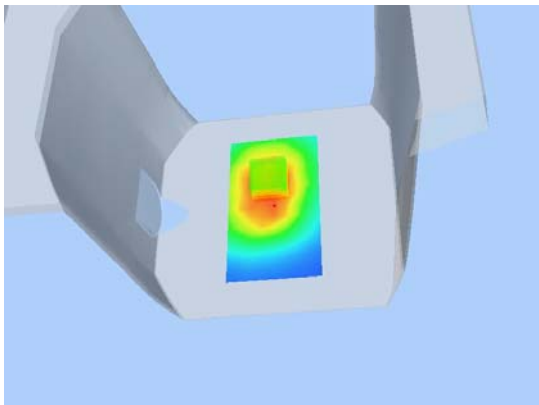

Hot spot position

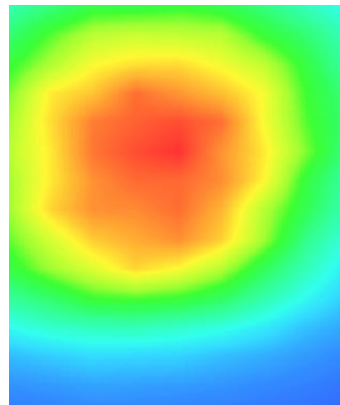

HOTSPOT MODE

Test Laboratory: AGC Lab
Hotspot Mid-Body-Worn- Back (DTS)
DUT: Trigger Pro ; Type: Z320

Date: May 28,2014

Communication System: Wi-Fi; Communication System Band: Hotspot; Duty Cycle: 1:1; Conv.F=4.31;
Frequency: 2437 MHz; Medium parameters used: f = 2450 MHz; $\sigma=1.90$ mho/m; $\epsilon_r=53.55$; $\rho= 1000$ kg/m³ ;
Phantom section: Flat Section
Ambient temperature (°C):21, Liquid temperature (°C):21

SATIMO Configuration:

- Probe: SSE5; Calibrated: 01/12/2014; Serial No.:SN 22/12 EP159
- Sensor-Surface: 4mm (Mechanical Surface Detection)
- Phantom: Flat Phantom; Type: Elliptical Phantom
- Measurement SW: OpenSAR V4_02_01

Configuration/Hotspot Mid- Body- Back /Area Scan (6x8x1): Measurement grid: dx=8mm, dy=8mm
Configuration/Hotspot Mid- Body- Back /Zoom Scan (5x5x7)/Cube 0: Measurement grid: dx=8mm, dy=8mm, dz=5mm;

| | |
|-----------------|--------------------------------------|
| Area Scan | surf_sam_plan.txt |
| ZoomScan | 5x5x7,dx=8mm dy=8mm dz=5mm,Very fast |
| Phantom | Validation plane |
| Device Position | Body Back |
| Band | 2450MHz |
| Channels | Middle |
| Signal | TDMA (Crest factor: 8.0) |

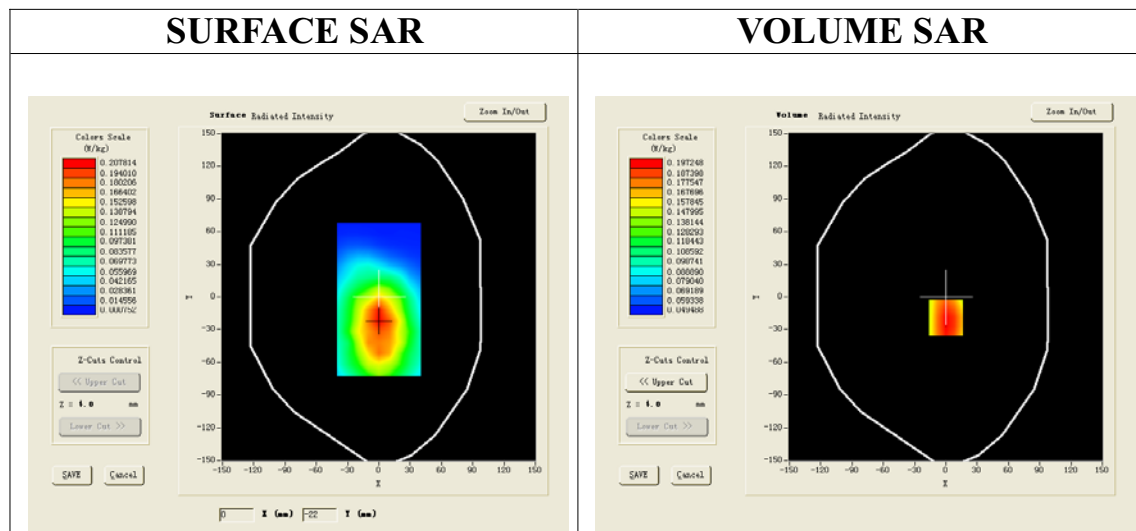

Maximum location: X=0.00, Y=-19.00

| | |
|----------------|----------|
| SAR 10g (W/Kg) | 0.134615 |
| SAR 1g (W/Kg) | 0.193852 |

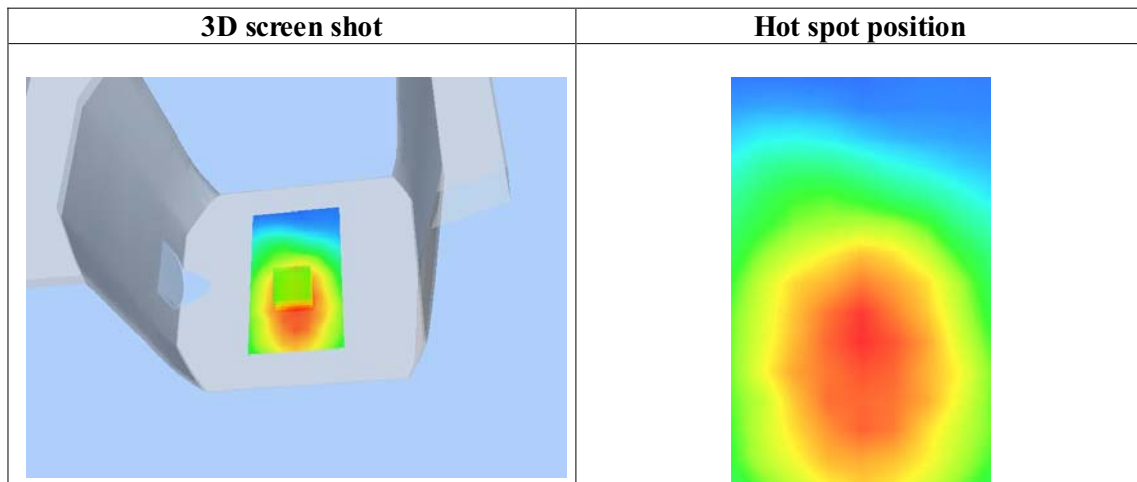
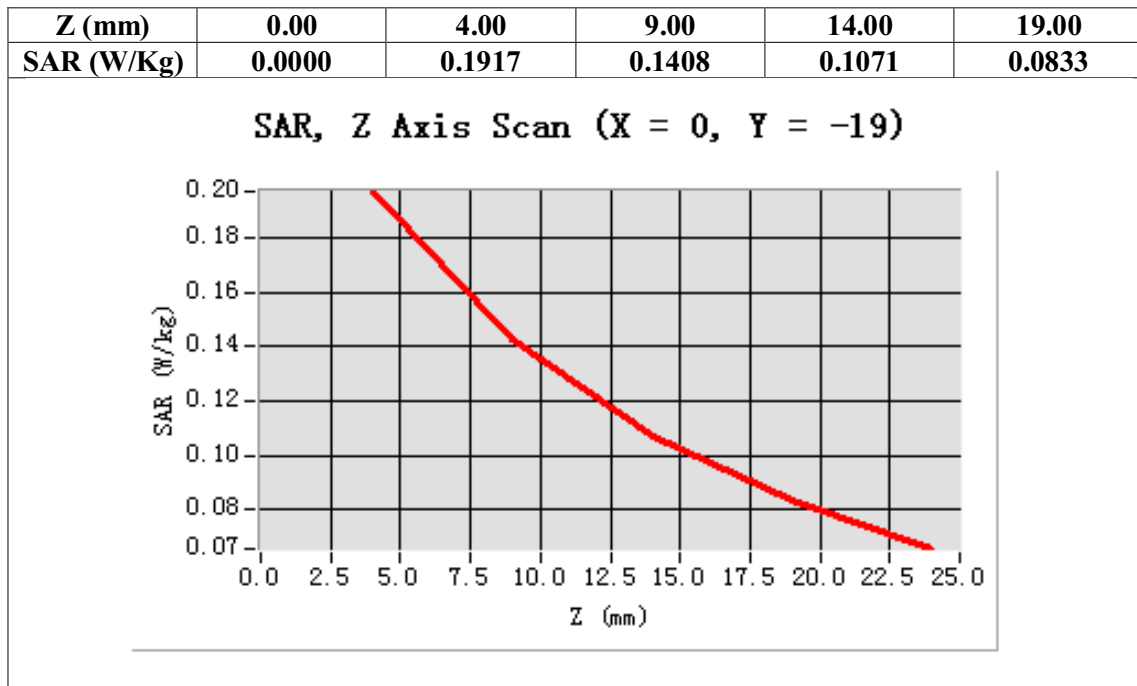

Test Laboratory: AGC Lab
Hotspot Mid-Body -Front (DTS)
DUT: Trigger Pro ; Type: Z320

Date: May 28,2014

Communication System: Wi-Fi; Communication System Band: Hotspot; Duty Cycle: 1:1; Conv.F=4.31;
Frequency: 2437 MHz; Medium parameters used: f = 2450 MHz; $\sigma=1.90$ mho/m; $\epsilon_r=53.55$; $\rho=1000$ kg/m³ ;
Phantom section: Flat Section
Ambient temperature (°C):21, Liquid temperature (°C):21

SATIMO Configuration:

- Probe: SSE5; Calibrated: 01/12/2014; Serial No.:SN 22/12 EP159
- Sensor-Surface: 4mm (Mechanical Surface Detection)
- Phantom: Flat Phantom; Type: Elliptical Phantom
- Measurement SW: OpenSAR V4_02_01

Configuration/Hotspot Mid-Body- Front /Area Scan: Measurement grid: dx=8mm, dy=8mm
Configuration/Hotspot Mid-Body- Front /Zoom Scan: Measurement grid: dx=8mm,
dy=8mm, dz=5mm;

| | |
|------------------------|--------------------------------------|
| Area Scan | surf_sam_plan.txt |
| ZoomScan | 5x5x7,dx=8mm dy=8mm dz=5mm,Very fast |
| Phantom | Validation plane |
| Device Position | Body Front |
| Band | 2450MHz |
| Channels | Middle |
| Signal | TDMA (Crest factor: 8.0) |

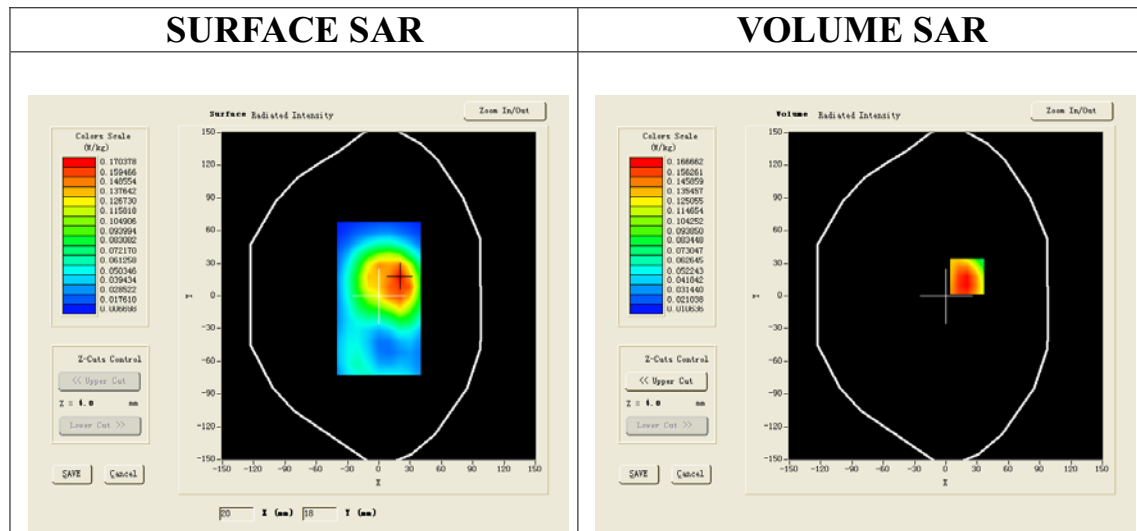

Maximum location: X=20.00, Y=18.00

| | |
|-----------------------|----------|
| SAR 10g (W/Kg) | 0.093757 |
| SAR 1g (W/Kg) | 0.161740 |

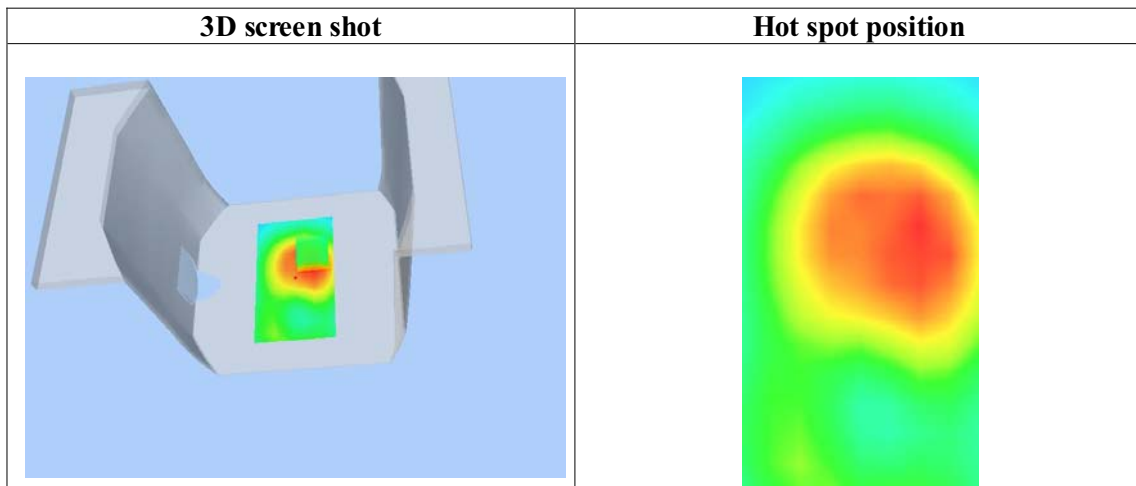
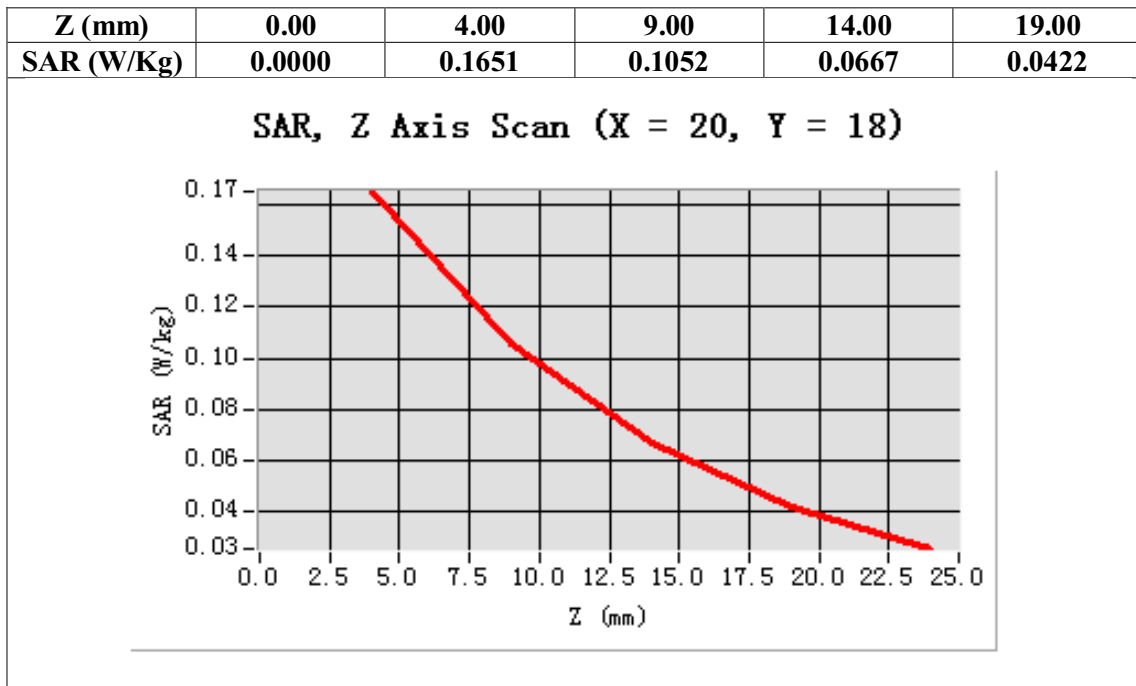

Repeated SAR

Test Laboratory: AGC Lab
WCDMA Band II Mid-Body-Towards Grounds (RMC 12.2kbps)
DUT: Trigger Pro ; Type: Z320

Date: May 28,2014

Communication System: UMTS; Communication System Band: Band II UTRA/FDD ;Duty Cycle:1:1; Conv.F=4.45
Frequency: 1880 MHz; Medium parameters used: $f = 1900$ MHz; $\sigma=1.54$ mho/m; $\epsilon_r =53.35$; $\rho= 1000$ kg/m³ ;
Phantom section: Flat Section
Ambient temperature (°C):21, Liquid temperature (°C):21

SATIMO Configuration:

- Probe: SSE5; Calibrated: 01/12/2014; Serial No.:SN 22/12 EP159
- Sensor-Surface: 4mm (Mechanical Surface Detection)
- Phantom: Flat Phantom; Type: Elliptical Phantom
- Measurement SW: OpenSAR V4_02_01

Configuration/ WCDMA band II Mid-Body-back/Area Scan: Measurement grid: dx=8mm, dy=8mm
Configuration/ WCDMA band II Mid-Body-back/Zoom Scan: Measurement grid: dx=8mm, dy=8mm, dz=5mm;

| | |
|------------------------|--------------------------------------|
| Area Scan | surf_sam_plan.txt |
| ZoomScan | 5x5x7,dx=8mm dy=8mm dz=5mm,Very fast |
| Phantom | Validation plane |
| Device Position | Body Back |
| Band | WCDMA band II |
| Channels | Middle |
| Signal | TDMA (Crest factor: 1.0) |

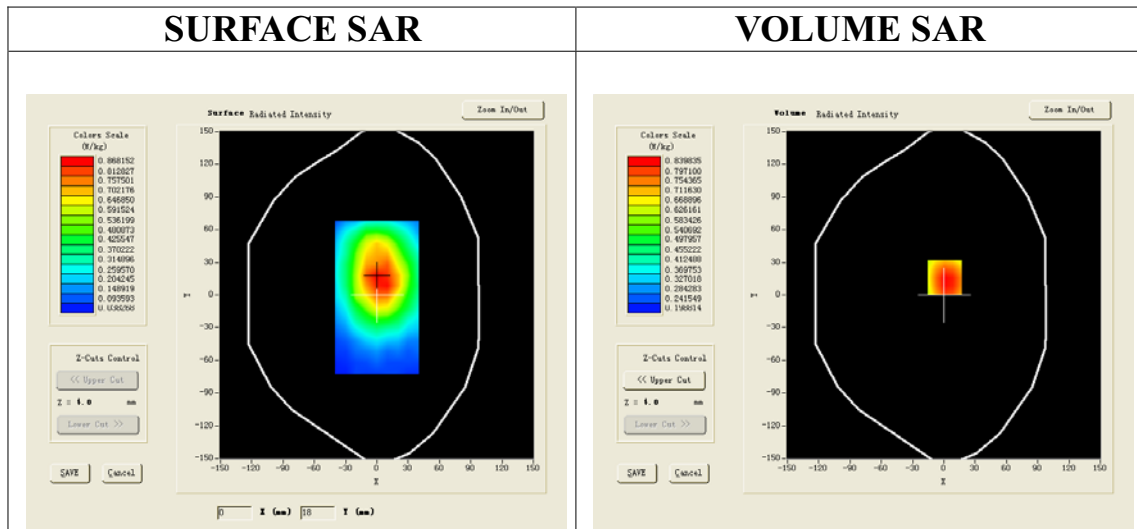

Maximum location: X=1.00, Y=16.00

| | |
|-----------------------|----------|
| SAR 10g (W/Kg) | 0.629631 |
| SAR 1g (W/Kg) | 0.875934 |

| Z (mm) | 0.00 | 4.00 | 9.00 | 14.00 | 19.00 |
|------------|--------|--------|--------|--------|--------|
| SAR (W/Kg) | 0.0000 | 0.7849 | 0.5934 | 0.4519 | 0.3063 |

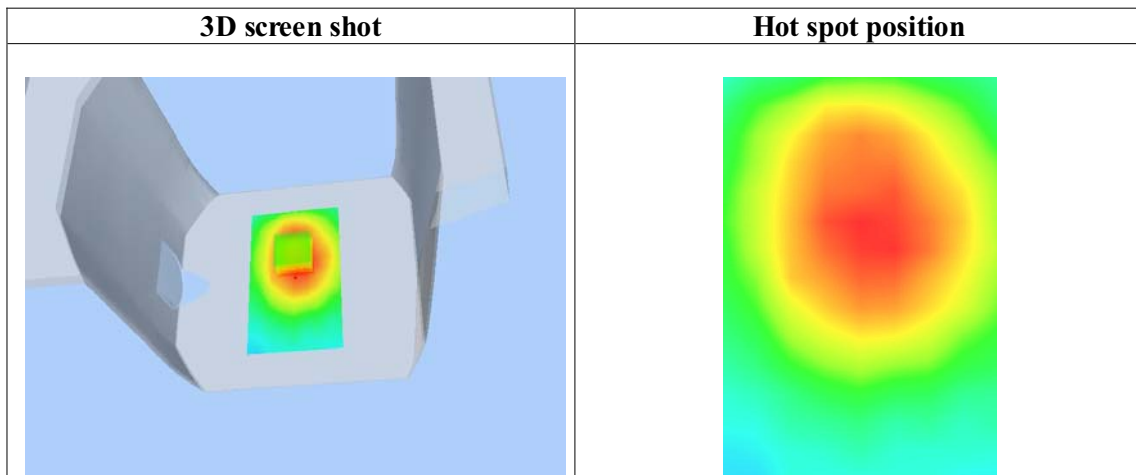
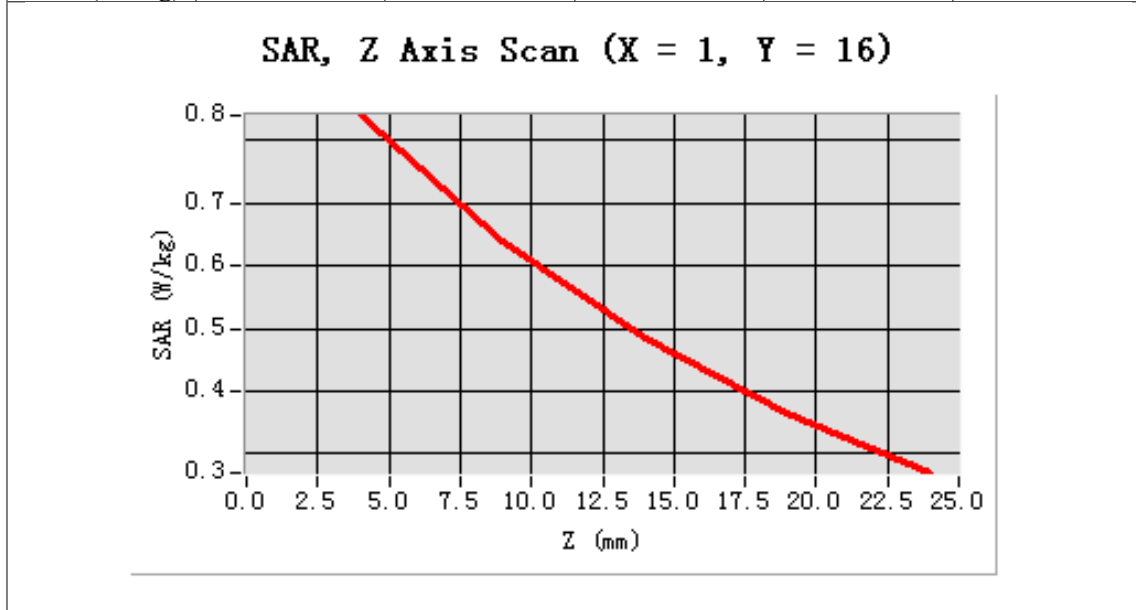

APPENDIX C. TEST SETUP PHOTOGRAPHS & EUT PHOTOGRAPHS

Test Setup Photographs

LEFT-CHECK TOUCH

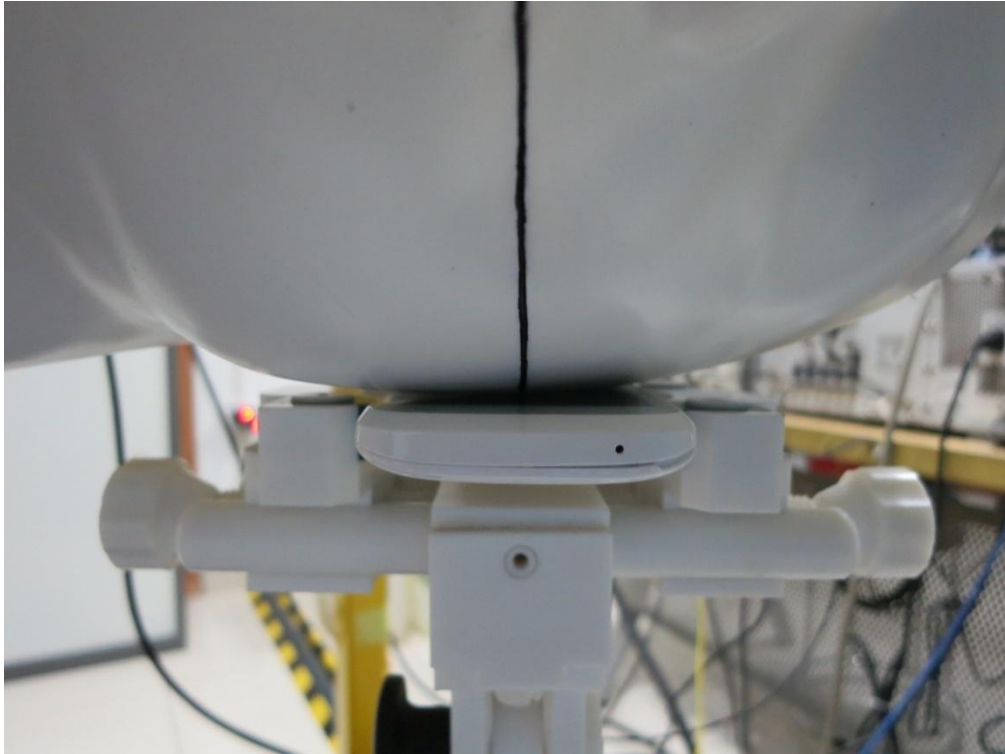

LEFT-TILT 15°

