

EMnet Broadcast Cap Converter User Manual

V1.0

Contents

Legal	2
Introduction	2
Installation	2
EMNET SETUP	3
Operation	8
THE EMNET ICON	8
AN EMNET MESSAGE ALERT	11
AN EMNET MESSAGE	12
THE EMNET MESSAGE MANAGER.....	12
EMERGENCY ALERT SYSTEM (EAS) MESSAGE RECEPTION.....	15
MORE INFORMATION	19
Appendix 1 – List of Fips Codes by State and County	20

Legal

This equipment has been tested and found to comply with the limits for a Class A digital device, pursuant to part 15 of the FCC Rules. These limits are designed to provide reasonable protection against harmful interference when the equipment is operated in a commercial environment. This equipment generates, uses, and can radiate radio frequency energy and, if not installed and used in accordance with the instruction manual, may cause harmful interference to radio communications. Operation of this equipment in a residential area is likely to cause harmful interference in which case the user will be required to correct the interference at his own expense.

Changes or modifications not expressly approved by Comlabs may void your authority to operate this equipment.

Introduction

The EMnet CAP converter is a Windows PC that Reads in CAP files and outputs EAS audio formatted with FSK tones that can activate an EAS Encoder/Decoder that is listening to the audio from EMnet

The users manual or instruction manual for an intentional or unintentional radiator shall caution the user that changes or modifications not expressly approved by the party responsible for compliance could void the user's authority to operate the equipment. In cases where the manual is provided only in a form other than paper, such as on a computer disk or over the Internet, the information required by this section may be included in the manual in that alternative form, provided the user can reasonably be expected to have the capability to access information in that form.

Installation

The EMnet PC can be desk mounted or Rack mounted . Please allow room for airflow around the box

Mount the computer

Connect the monitor, keyboard and mouse

Plug in Ethernet and optionally connect coax from the satellite dish to the Type F connector.

Power up the box and Set IP address as required if not DHCP.

Check Windows Update until fully updated

RightClick the Satellite disk icon in the taskbar and choose 'Reconfigure receiver'

EMNET SETUP

The EMnet receiver program is the heart of the EMnet messaging system. It is responsible for all communications and is designed to be running at all times while the computer is powered on. Once the EMnet software has been installed, the receiver program automatically starts when Windows starts.

If Windows does not start, neither will EMnet! Be sure the computer is set to login automatically, so that it will never be stuck unattended at a login prompt!

When the EMnet Receiver starts, the Initialization Dialog below appears for 30 seconds.

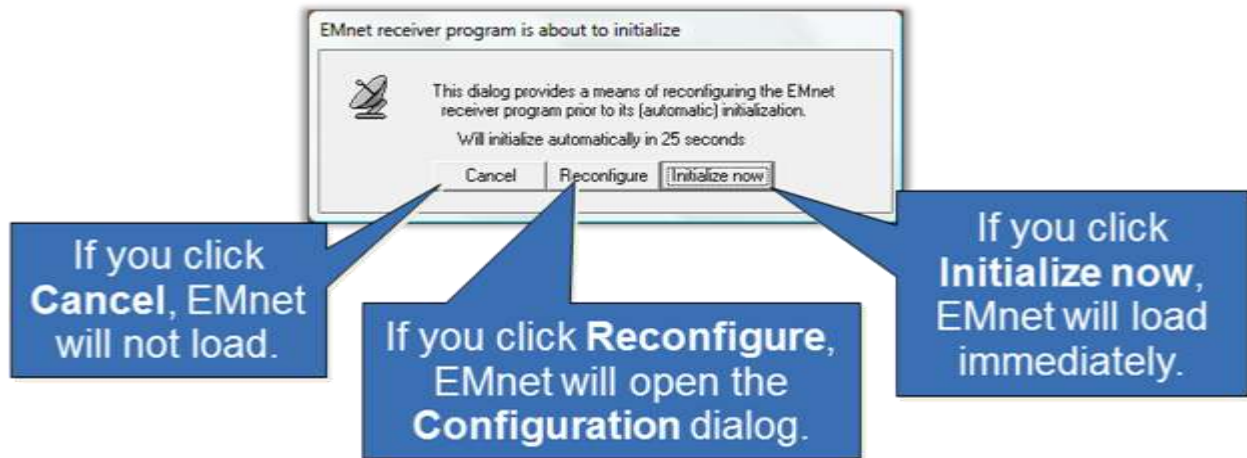

You may also enter the Configuration dialog by right-clicking on the satellite icon and selecting Reconfigure Receiver. NOTE: Selecting Reconfigure Receiver will temporarily interrupt EMnet reception.

If you choose to open the CONFIGURATION dialog, you may be required to enter the case-sensitive password. This will open the EMnet Receiver Configuration dialog.

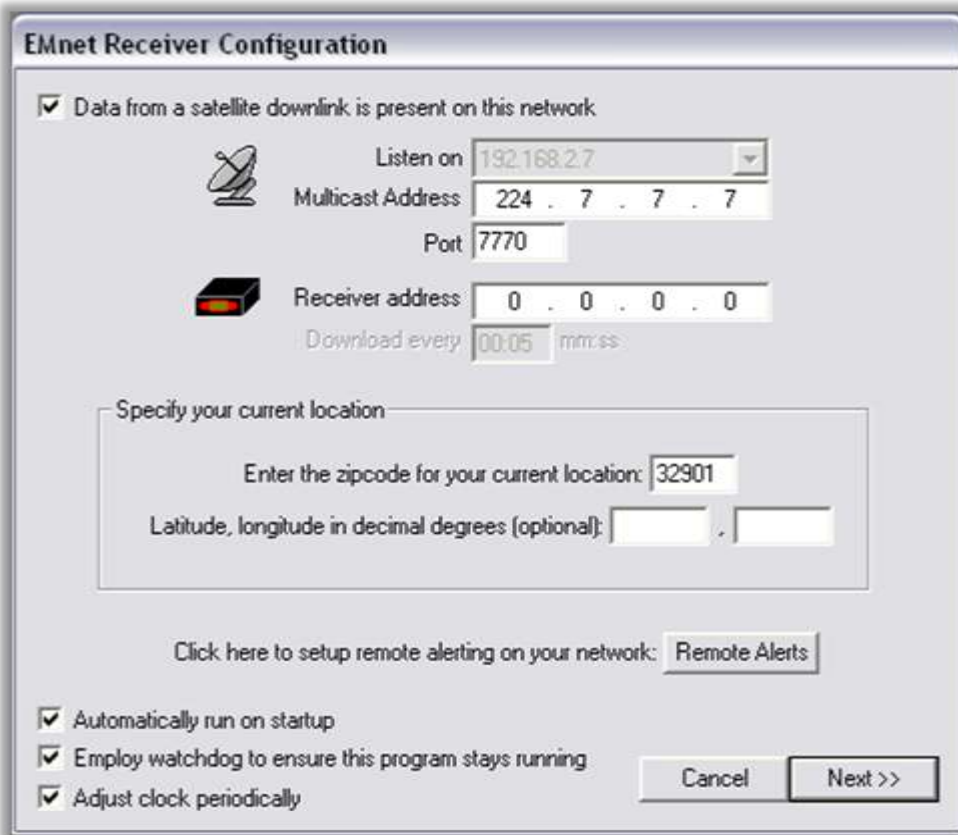

Click the checkbox next to “Data from a satellite downlink is present” if your station is using a satellite downlink. NOTE: Comlabs highly recommends that EMnet stations use satellite communication as well as TCP/IP to maximize speed, efficiency, reliability, and redundancy. HOWEVER, if satellite communication is not possible, your station may be configured to use TCP/IP only.

If a satellite feed is present, the listen-on field will be grayed out and automatically filled in with your IP address, unless there are multiple network cards on the computer. If there are multiple network cards, the pull-down will allow you to select the one on which the computer can expect to find the satellite receiver. The Multicast Address will be filled in automatically with the value 224.7.7.7. The default Port entry is 7770. Use this port if you are using a 2-way Vsat system, an internal satellite receiver card, or an external NOVRA satellite receiver box. If the satellite receiver you are using is an external Westport Research receiver box, enter 7777 for the port.

If your station is not using a satellite, make certain the checkbox for Data from a satellite downlink is present on this network is NOT checked.

The next step is to enter the zip code of the computer's location. You do not need to enter the latitude and longitude for your site.

By default, Automatically run on startup is checked. This causes EMnet to start automatically when the computer is booted up.

By default, Employ watchdog to ensure this program stays running is checked. This means that a watchdog program will make sure EMnet is responsive at all times. If the EMnet program appears unresponsive, the watchdog will restart the EMnet program.

Adjust clock periodically is disabled on computers running Windows 7 or Vista, but is available on XP machines. The server regularly sends out "heartbeats" over the satellite, which include a time stamp. EMnet can use this timestamp to ensure that your computer's time is accurate.

When you have selected whether the satellite downlink is present, click Next.

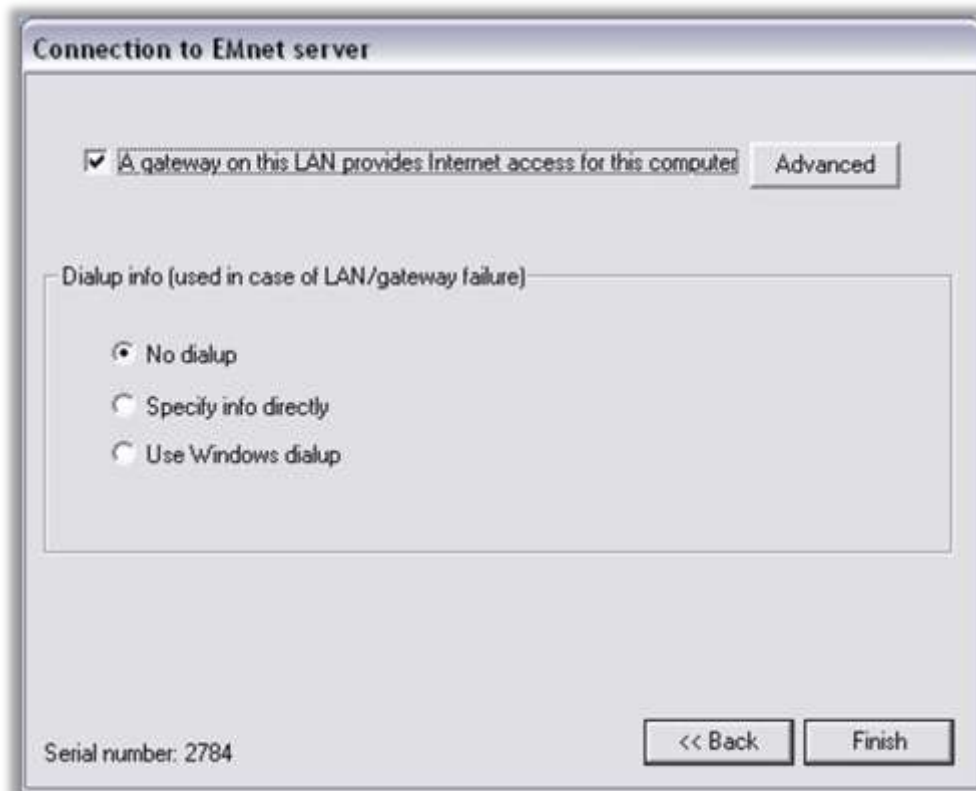

From this dialog, you can configure your station's tcp/ip connection to the EMnet server. For systems that are not using a 2-way Vsat system, this configuration is usually left at the default. If you are using a

2-way Vsat satellite system, you may want to click the Advanced button to build a list of additional gateways, to allow EMnet to switch gateways in the event of an internet outage.

Clicking Advanced will bring up the Gateways dialog. Use Windows Defaults is automatically checked. Leave this selected to use gateways already defined as part of the Windows networking setup, or uncheck it to add new gateways in the dialog above. Hit OK when the gateways are configured as desired.

Selecting Finish causes all information to be saved in an encrypted file. The EMnet Receiver then initializes and places its satellite icon in the system tray.

You may view your configurations without interrupting EMnet operation by right-clicking on the satellite icon and selecting View Configuration.

You can also find useful system information by right-clicking on the satellite icon and selecting About This Program.

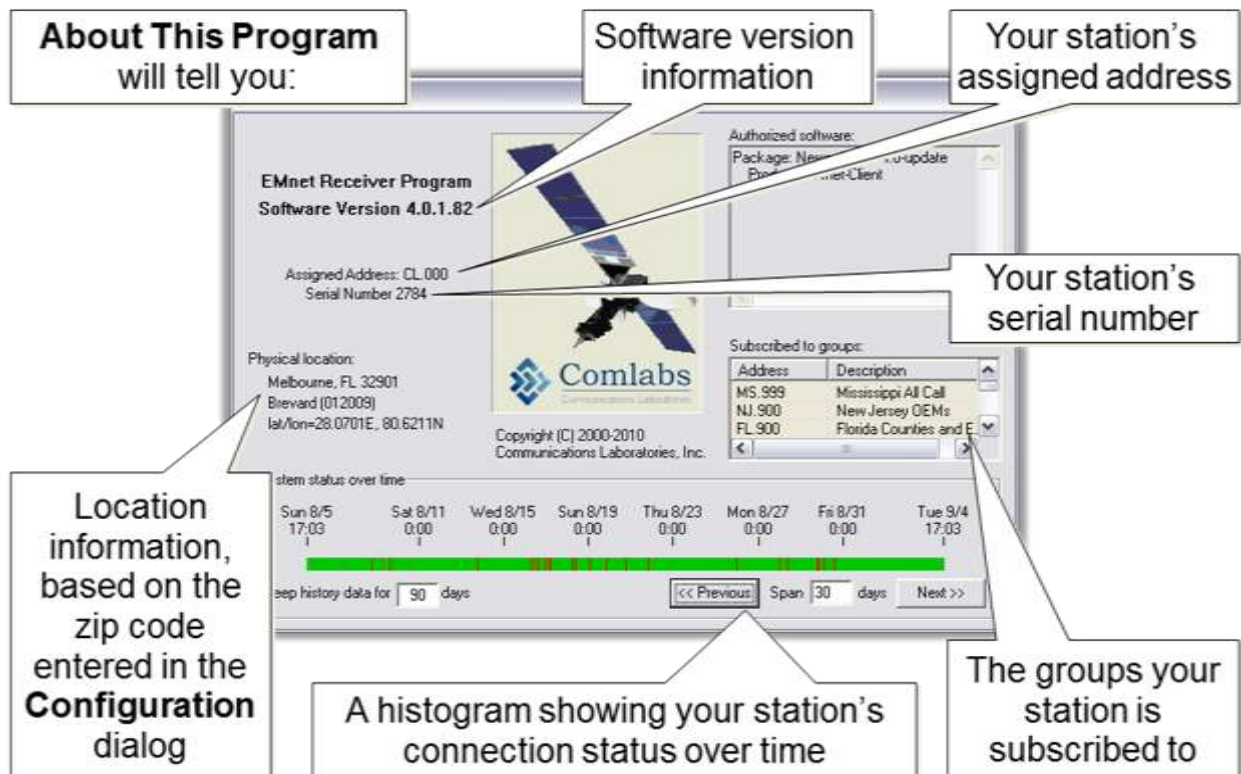

About This Program will tell you:

Software version information

Your station's assigned address

Your station's serial number

Location information, based on the zip code entered in the Configuration dialog

A histogram showing your station's connection status over time

The groups your station is subscribed to

EMnet Receiver Program Software Version 4.0.1.82

Assigned Address: CL.000
Serial Number 2784

Physical location:
Melbourne, FL 32901
Brevard (012009)
lat/lon=28.0701E, 80.6211N

Authorized software:
Package: New...-update
Product: Net-Client

Copyright (C) 2000-2010
Communications Laboratories, Inc.

Subscribed to groups:

Address	Description
MS.999	Mississippi All Call
NJ.900	New Jersey OEMs
FL.900	Florida Counties and E

System status over time

Sun 8/5 17:03 Sat 8/11 0:00 Wed 8/15 0:00 Sun 8/19 0:00 Thu 8/23 0:00 Mon 8/27 0:00 Fri 8/31 0:00 Tue 9/4 17:03

Keep history data for 90 days

<< Previous Span 30 days Next >>

Operation

THE EMNET ICON

EMnet allows critical information to be transmitted almost instantly. But if your computer is turned off or left unmonitored, you may not find out about a time-sensitive message until it is too late!

It's crucial that EMnet:

- a) is left on, with EMnet running
so that you won't miss critical messages
- b) is not set to go into sleep or hibernate mode
so that connection with the server will not be interrupted
- c)) is in a place where it can be seen and heard
so that you'll know:
 - when a message arrives
 - that the system is running correctly
- d) has working speakers
so that you'll hear when alerts arrive through EMnet

How to know that EMnet is running correctly:

The satellite icon in the system tray tells you whether EMnet is on and functioning properly.

The satellite icon should be blinking. A blinking satellite icon means that the EMnet program is active and running. A solid (non-blinking) icon may mean that the computer is very busy. If it does not blink for several minutes, that may indicate that all or part of the Windows operating system has become unstable, or that the EMnet software has encountered a condition which it cannot resolve. In either case, Microsoft recommends rebooting the computer as the solution.

The satellite icon responds to **heartbeats** to determine its current connection status.

The EMnet server periodically sends a heartbeat to your EMnet station. Satellite heartbeats are sent once every two minutes, and email heartbeats are sent once every five minutes.

Your EMnet station expects to receive these heartbeats – if it does not receive a heartbeat in a timely manner, it will report that it has lost connection.

The satellite icon will usually be green. Green indicates full connectivity. For satellite-based accounts, a green dish indicates that the EMnet computer has full connectivity with both the satellite and the internet. It is receiving regular satellite heartbeats from the server. For internet-based accounts, a green dish indicates that the EMnet computer has full connectivity with the internet. It is receiving regular heartbeats from the server via email. You may roll your mouse over the icon to receive a message that confirms the program is operating properly.

The satellite icon may occasionally turn yellow. Yellow indicates partial connectivity. If the icon turns yellow, your EMnet station may not be receiving satellite heartbeats from the server, or it may have lost POP3 (incoming) connectivity over your local LAN. You may roll your mouse over the icon for more information about the problem. A bad storm in your area that causes your satellite dish to lose connection with the satellite may temporarily cause the icon to turn yellow. Your account will automatically switch to receiving messages via the internet as a backup, and will continue to send and receive messages normally. When the weather clears and the dish is able to see the satellite again, your icon will turn green to indicate full connectivity has been restored. If there is no weather incident to explain why you are not receiving heartbeats, or if the dish remains yellow for a period longer than a few minutes, there may be another problem. Contact Comlabs Tech Support if you need assistance troubleshooting.

If the EMnet computer loses connection with the server completely, the icon will turn red. If the satellite icon is red, that means the EMnet system is experiencing serious communication problems! A red dish indicates that the system has lost its SMTP/POP3 connection with the EMnet server. Since most EMnet clients use receive-only satellite dishes, a station without SMTP/POP3 connection cannot send or acknowledge messages.

In the event that your satellite icon turns yellow or red and you would like troubleshooting assistance, please contact Comlabs Tech Support!

Email: support@comlabs.com

Phone: 321.409.9898 x1

AN EMNET MESSAGE ALERT

When EMnet receives a message for your station, an alarm will sound repeatedly, and an Emergency Message Alert will appear on the desktop.

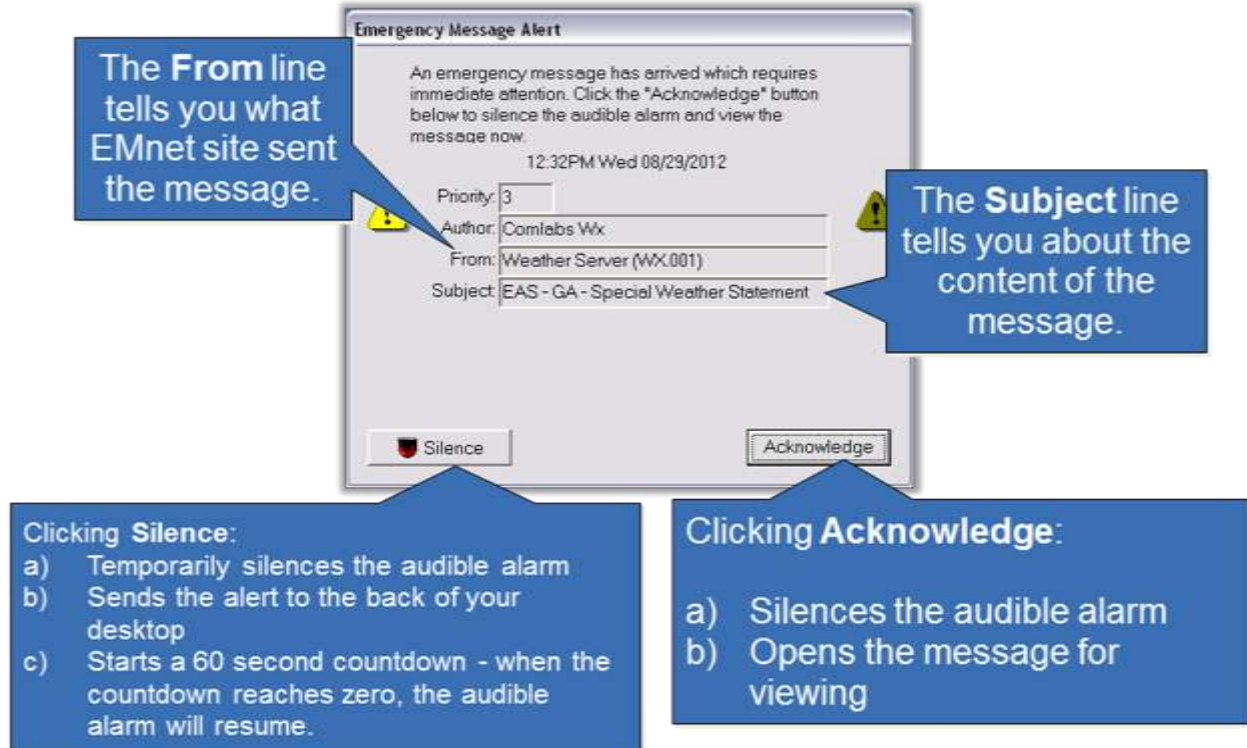

The From line tells you what EMnet site sent the message.

The Subject line tells you about the content of the message.

Clicking Silence:

- a) Temporarily silences the audible alarm
- b) Sends the alert to the back of your desktop
- c) Starts a 60 second countdown - when the countdown reaches zero, the audible alarm will resume.

Clicking Acknowledge:

- a) Silences the audible alarm
- b) Opens the message for viewing

NOTE: If you have more than one waiting message, the alarm will continue to sound until the last message is acknowledged or silenced

AN EMNET MESSAGE

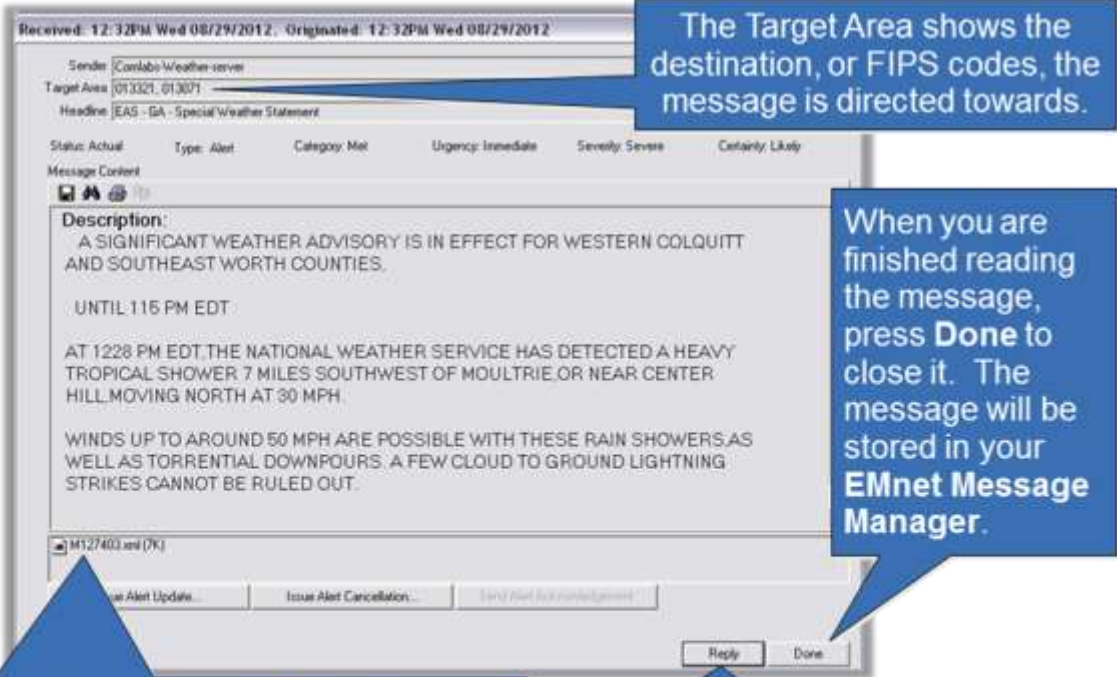

- Received:** 12:32PM Wed 08/29/2012, **Originated:** 12:32PM Wed 08/29/2012
- Sender:** Comlabs-Weather-serve
- Target Area:** 013321, 013071
- Headline:** EAS - GA - Special Weather Statement
- Status:** Actual, **Type:** Alert, **Category:** Met, **Urgency:** Immediate, **Severity:** Severe, **Certainty:** Likely
- Message Content:**
 - Description:**
A SIGNIFICANT WEATHER ADVISORY IS IN EFFECT FOR WESTERN COLQUITT AND SOUTHEAST WORTH COUNTIES.
 - UNTIL 115 PM EDT
 - AT 1228 PM EDT, THE NATIONAL WEATHER SERVICE HAS DETECTED A HEAVY TROPICAL SHOWER 7 MILES SOUTHWEST OF MOULTRIE, OR NEAR CENTER HILL, MOVING NORTH AT 30 MPH.
 - WINDS UP TO AROUND 50 MPH ARE POSSIBLE WITH THESE RAIN SHOWERS, AS WELL AS TORRENTIAL DOWNPOURS. A FEW CLOUD TO GROUND LIGHTNING STRIKES CANNOT BE RULED OUT.
- Attachments:** M127403.xml (7K)
- Buttons:** Reply, Done, Issue Alert Update..., Issue Alert Cancellation..., Send Alert Acknowledgment...

Callout 1 (Target Area): The Target Area shows the destination, or FIPS codes, the message is directed towards.

Callout 2 (Description): When you are finished reading the message, press **Done** to close it. The message will be stored in your **EMnet Message Manager**.

Callout 3 (Attachments): If the message comes with one or more attachments, they will appear in the attachment area. To open an attachment, double-click on the file name.

Callout 4 (Reply): You may send a reply message to the originator by pressing **Reply**, so long as you are authorized to reply to the originating site.

THE EMNET MESSAGE MANAGER

The EMnet Message Manager will open automatically when an EMnet message arrives. You may also open the Message Manager by right-clicking on the satellite icon, and selecting Manage Messages.

Manage Messages

- System Activity
- User Management

- Weather Files
- Address Manager
- Station Monitoring ▶
- Emergency Messaging ▶
- Notification Rules
- Forms

- Software Help
- Contact Info
- About this program

- View Configuration
- Reconfigure Receiver
- Exit

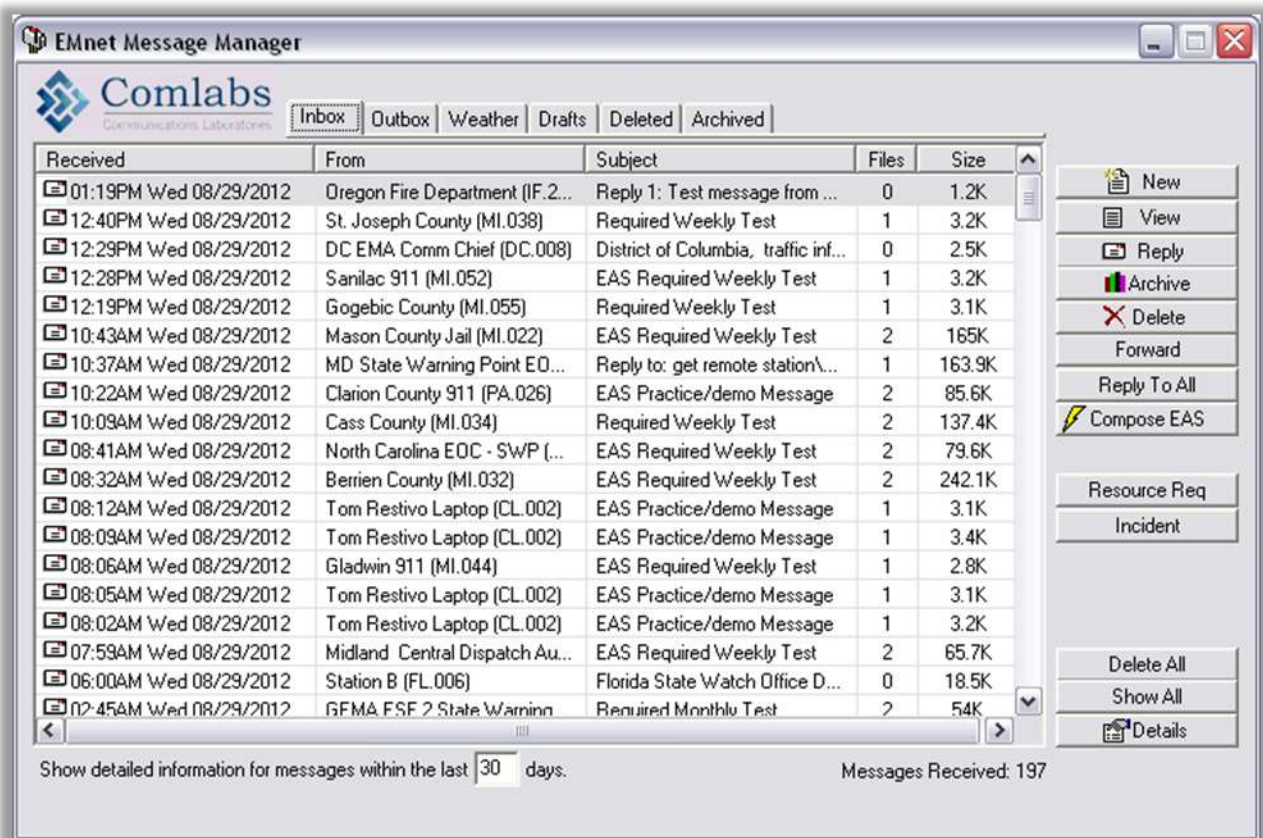

EMnet Message Manager

Comlabs Communications Laboratories

Inbox | Outbox | Weather | Drafts | Deleted | Archived

Received	From	Subject	Files	Size
01:19PM Wed 08/29/2012	Oregon Fire Department (IF.2...	Reply 1: Test message from ...	0	1.2K
12:40PM Wed 08/29/2012	St. Joseph County (MI.038)	Required Weekly Test	1	3.2K
12:29PM Wed 08/29/2012	DC EMA Comm Chief (DC.008)	District of Columbia, traffic inf...	0	2.5K
12:28PM Wed 08/29/2012	Sanilac 911 (MI.052)	EAS Required Weekly Test	1	3.2K
12:19PM Wed 08/29/2012	Gogebic County (MI.055)	Required Weekly Test	1	3.1K
10:43AM Wed 08/29/2012	Mason County Jail (MI.022)	EAS Required Weekly Test	2	165K
10:37AM Wed 08/29/2012	MD State Warning Point EO...	Reply to: get remote station\...	1	163.9K
10:22AM Wed 08/29/2012	Clarion County 911 (PA.026)	EAS Practice/demo Message	2	85.6K
10:09AM Wed 08/29/2012	Cass County (MI.034)	Required Weekly Test	2	137.4K
08:41AM Wed 08/29/2012	North Carolina EOC - SWP (...)	EAS Required Weekly Test	2	79.6K
08:32AM Wed 08/29/2012	Berrien County (MI.032)	EAS Required Weekly Test	2	242.1K
08:12AM Wed 08/29/2012	Tom Restivo Laptop (CL.002)	EAS Practice/demo Message	1	3.1K
08:09AM Wed 08/29/2012	Tom Restivo Laptop (CL.002)	EAS Practice/demo Message	1	3.4K
08:06AM Wed 08/29/2012	Gladwin 911 (MI.044)	EAS Required Weekly Test	1	2.8K
08:05AM Wed 08/29/2012	Tom Restivo Laptop (CL.002)	EAS Practice/demo Message	1	3.1K
08:02AM Wed 08/29/2012	Tom Restivo Laptop (CL.002)	EAS Practice/demo Message	1	3.2K
07:59AM Wed 08/29/2012	Midland Central Dispatch Au...	EAS Required Weekly Test	2	65.7K
06:00AM Wed 08/29/2012	Station B (FL.006)	Florida State Watch Office D...	0	18.5K
02:45AM Wed 08/29/2012	GFMA ESE 2 State Warninn	Required Monthly Test	2	54K

Show detailed information for messages within the last 30 days. Messages Received: 197

Right sidebar buttons: New, View, Reply, Archive, Delete, Forward, Reply To All, Compose EAS, Resource Req, Incident, Delete All, Show All, Details

Messages received by your EMnet site will be stored in your INBOX.

EAS Messages received from the National Weather Service will be stored in your WEATHER folder.

Messages sent by your EMnet site will be stored in your OUTBOX.

Examples of message you send frequently may be stored in DRAFTS for easy retrieval.

To move any message to your ARCHIVED folder, select the message, and press Archive.

To move any message to your DELETED folder, select the message, and press Delete. Or, press Delete All to erase all messages.

Messages deleted from your EMnet site will be stored in your DELETED folder. If you select a message from your DELETED folder and press Delete again, the message will be erased completely.

To view a previously received message, select the message, and press View.

EMERGENCY ALERT SYSTEM (EAS) MESSAGE RECEPTION

Communications Laboratories' EMnet system is fully compatible with the Emergency Alert System (EAS). The Federal Communications Commission established EAS in 1994 for Presidential warnings to the public in the case of a national emergency, and state and local warnings to the public regarding local emergency situations. EMnet provides a user-friendly interface for composing, sending, receiving, and broadcasting EAS messages.

CAP (Common Alert Protocol) is an internationally recognized standard format for the exchange of emergency alerts. It is open and non-proprietary. IPAWS (Integrated Public Alert and Warning System) is FEMA's integrated interface for emergency information, allowing authorized public officials to share information in a standard, open format (CAP).

The EMnet software has passed formal conformance testing in accordance with ECIG guidelines, and is CAP Compliant.

EMnet allows authorized public officials who have completed FEMA's application process for public alerting permissions, to issue EAS messages into the IPAWS system.

EMnet also transmits emergency messages processed through IPAWS, whether they were originated by an EMnet node or by some other source.

EAS RECEPTION

To configure your EMnet system to receive EAS messages, bring up the EMnet EAS Reception dialog. Right-click on the EMnet icon, and select Emergency Messaging -> EAS Reception. Logging into EAS RECEPTION will require a case-sensitive password.

Connect your EMnet computer with your EAS decoder using a simple audio out.

Depending on the type of decoder and the length of the cable run, you may need to install a distribution amplifier to add 6 db of gain prior to connection with the EAS decoder.

NOTE: TFT EAS 911 decoders sometimes need amplification.
SAGE ENDEC EAS units typically do not.

EAS Reception - click ok to make changes take effect!

Enable EAS activation

Call Letters: Originator ID EMnet Station ID Custom

Other Options: Enable character gen Omit FSK tones

When is your facility attended? always attended 24/7 never attended Sometimes attended

While attended

Subscribe to the following FIPS codes

Code	Description
012127	Volusia County
012117	Seminole County
012097	Osceola County
012095	Orange County
012061	Indian River County
012009	Brevard County

And the following event codes

Code	Description	<input checked="" type="checkbox"/> Alert	<input checked="" type="checkbox"/> Activate	<input type="checkbox"/> CharGen
WWA	watch status report	<input checked="" type="checkbox"/> yes	<input checked="" type="checkbox"/> yes	<input type="checkbox"/> no
WSW	winter storm warning	<input checked="" type="checkbox"/> yes	<input checked="" type="checkbox"/> yes	<input type="checkbox"/> no
WSA	winter storm watch	<input checked="" type="checkbox"/> yes	<input checked="" type="checkbox"/> yes	<input type="checkbox"/> no
WOU	watch outline update	<input checked="" type="checkbox"/> yes	<input checked="" type="checkbox"/> yes	<input type="checkbox"/> no
WCN	watch county notification	<input checked="" type="checkbox"/> yes	<input checked="" type="checkbox"/> yes	<input type="checkbox"/> no
VOW	volcano warning	<input checked="" type="checkbox"/> yes	<input checked="" type="checkbox"/> yes	<input type="checkbox"/> no
TSW	tsunami warning	<input checked="" type="checkbox"/> yes	<input checked="" type="checkbox"/> yes	<input type="checkbox"/> no
TSA	tsunami watch	<input checked="" type="checkbox"/> yes	<input checked="" type="checkbox"/> yes	<input type="checkbox"/> no

While unattended

Subscribe to the following FIPS codes

Code	Description
There are no items to show in this view.	

And the following event codes

Code	Description	<input checked="" type="checkbox"/> Alert	<input checked="" type="checkbox"/> Activate	<input checked="" type="checkbox"/> CharGen
There are no items to show in this view.				

Check the “Enable EAS Activation” box to enable EAS reception.

The “Call Letters” section refers to the designation that will appear at the end of the zc strings of incoming EAS messages. Under Call Letters, if you select “Originator ID,” the designation for activated messages will be the identifier of the EMnet station that originated the message. If you select “EMnet Station ID,” the designation will be the EMnet address of your own station. If you select “Custom,” you can define your own custom designation, no more than eight characters long.

Click Audio Setup to set and test the volume levels to be broadcast over your EAS decoder.

You can also use the Audio Setup dialog to set the audio playback device for activation audio, and to determine how the Text To Speech program will play audio for messages that do not include attached audio, such as messages from the National Weather Service. If Use Abbreviated Generic Weather Warning Audio is checked, when an EAS message arrives from the National Weather Service, EMnet’s

Text-To-Speech algorithm will play a very short, generic version of the incoming weather messages for broadcast. IF Use Full NWS Text is checked, then when an EAS message arrives from the National Weather Service, EMnet's Text-To-Speech algorithm will play the full text of the NWS message.

The next step is to select the FIPS codes and event codes you want your EMnet computer to receive.

To specify FIPS codes (geographic regions), click the Modify List button on the left. This will bring up the Specify FIPS Codes dialog box.

Click the arrow to open the "Show FIPS codes for which state" dropdown menu. Select your state from the list. This will create a list of counties in your area. Select your county from the list, and then Add the county to the box on the right. You may select any other counties served by your station and add them to the list, also. You are not limited to a single state. If your operating area includes counties in another state, you may select another state from the dropdown menu, and add counties from that state to your list. If you select the All [State] FIPS code, you will receive every alert issued to any county within that state. Select All [State] only if you want to receive *all* alerts issued within your state. If you are subscribed to *any* county within a state, you will also automatically receive messages directed at the All [State] FIPS code, even if you are not formally subscribed to the All [State] FIPS. Press OK when you are finished setting up your list. The counties you selected should now appear in the "Subscribe to the Following FIPS Codes" box.

Next, click the Modify List button on the right to specify event codes. This will bring up the Specify Event Codes dialog box. We recommend that you click Add All to add all event codes. Some event codes may not be applicable to your area. However, in the unlikely event that such an event code should arrive for your region, it is a good idea to allow EMnet to receive the message.

Make sure that the Alert box is checked for each event code. The ALERT box causes an Emergency Message Alert to appear on your screen when an EAS message is received. If you do NOT wish to hit Acknowledge on incoming messages, uncheck the Alert checkbox next to the event type you do not wish to acknowledge. Messages of that type will be received by EMnet, and will be stored in your Message Manager, but will not pop an alert up on the screen to be acknowledged.

Make sure the Activate box is checked for any event that you want sent to your EAS decoder as an FSK SAME string for broadcast. To cause your EAS decoder to activate, the EAS decoder itself must also be configured to activate for the event codes and FIPS codes specified.

Press OK when you are finished setting up your list.

For television stations: If desired, EMnet can send the text of EAS messages to a Chyron CODI Character Generator, to create a text crawl or other text effect. To send the text of EAS messages to the Chyron CODI Character Generator connected to your system, select Enable character generator. Then, check the CharGen checkbox next to any event that you would like to be sent to the Character Generator. To further modify the Character Generator settings, right-click on the EMnet icon, and go to Emergency Messaging -> Character Generator.

Click OK when you are finished setting up the EAS Reception dialog. You may always return to the EAS Reception dialog to alter FIPS codes or event preferences in the future.

MORE INFORMATION

A detailed set of PowerPoint presentations is available with more information on the EMnet program.

To download these presentations:

Web address: <ftp://ftp.publicwarning.us/>
Username: comlabs
Password: EMnet
Filename: EMnet 4.0 Training Presentations.zip

For technical support, or to schedule telephone training, please contact

Comlabs Customer Support
321-409-9898 x1
support@comlabs.com
www.comlabs.com

Appendix 1 – List of Fips Codes by State and County

U.S. FIPS County Codes

State	County Name	FIPS State	FIPS County
Alabama	Autauga	01	001
Alabama	Baldwin	01	003
Alabama	Barbour	01	005
Alabama	Bibb	01	007
Alabama	Blount	01	009
Alabama	Bullock	01	011
Alabama	Butler	01	013
Alabama	Calhoun	01	015
Alabama	Chambers	01	017
Alabama	Cherokee	01	019
Alabama	Chilton	01	021
Alabama	Choctaw	01	023
Alabama	Clarke	01	025
Alabama	Clay	01	027
Alabama	Cleburne	01	029
Alabama	Coffee	01	031
Alabama	Colbert	01	033
Alabama	Conecuh	01	035
Alabama	Coosa	01	037
Alabama	Covington	01	039
Alabama	Crenshaw	01	041
Alabama	Cullman	01	043
Alabama	Dale	01	045
Alabama	Dallas	01	047
Alabama	De Kalb	01	049
Alabama	Elmore	01	051
Alabama	Escambia	01	053
Alabama	Etowah	01	055
Alabama	Fayette	01	057
Alabama	Franklin	01	059
Alabama	Geneva	01	061
Alabama	Greene	01	063
Alabama	Hale	01	065
Alabama	Henry	01	067
Alabama	Houston	01	069

U.S. FIPS County Codes

State	County Name	FIPS State	FIPS County
Alabama	Jackson	01	071
Alabama	Jefferson	01	073
Alabama	Lamar	01	075
Alabama	Lauderdale	01	077
Alabama	Lawrence	01	079
Alabama	Lee	01	081
Alabama	Limestone	01	083
Alabama	Lowndes	01	085
Alabama	Macon	01	087
Alabama	Madison	01	089
Alabama	Marengo	01	091
Alabama	Marion	01	093
Alabama	Marshall	01	095
Alabama	Mobile	01	097
Alabama	Monroe	01	099
Alabama	Montgomery	01	101
Alabama	Morgan	01	103
Alabama	Perry	01	105
Alabama	Pickens	01	107
Alabama	Pike	01	109
Alabama	Randolph	01	111
Alabama	Russell	01	113
Alabama	St Clair	01	115
Alabama	Shelby	01	117
Alabama	Sumter	01	119
Alabama	Talladega	01	121
Alabama	Tallapoosa	01	123
Alabama	Tuscaloosa	01	125
Alabama	Walker	01	127
Alabama	Washington	01	129
Alabama	Wilcox	01	131
Alabama	Winston	01	133
Alaska	Aleutians East	02	013
Alaska	Aleutians West	02	016
Alaska	Anchorage	02	020
Alaska	Bethel	02	050
Alaska	Bristol Bay	02	060
Alaska	Denali	02	068
Alaska	Dillingham	02	070

U.S. FIPS County Codes

State	County Name	FIPS State	FIPS County
Alaska	Fairbanks North Star	02	090
Alaska	Haines	02	100
Alaska	Juneau	02	110
Alaska	Kenai Peninsula	02	122
Alaska	Ketchikan Gateway	02	130
Alaska	Kodiak Island	02	150
Alaska	Lake and Peninsula	02	164
Alaska	Matanuska Susitna	02	170
Alaska	Nome	02	180
Alaska	North Slope	02	185
Alaska	Northwest Arctic	02	188
Alaska	Prince Wales Ketchikan	02	201
Alaska	Sitka	02	220
Alaska	Skagway Hoonah Angoon	02	232
Alaska	Southeast Fairbanks	02	240
Alaska	Valdez Cordova	02	261
Alaska	Wade Hampton	02	270
Alaska	Wrangell Petersburg	02	280
Alaska	Yakutat	02	282
Alaska	Yukon Koyukuk	02	290
Arizona	Apache	04	001
Arizona	Cochise	04	003
Arizona	Coconino	04	005
Arizona	Gila	04	007
Arizona	Graham	04	009
Arizona	Greenlee	04	011
Arizona	La Paz	04	012
Arizona	Maricopa	04	013
Arizona	Mohave	04	015
Arizona	Navajo	04	017
Arizona	Pima	04	019

U.S. FIPS County Codes

State	County Name	FIPS State	FIPS County
Arizona	Pinal	04	021
Arizona	Santa Cruz	04	023
Arizona	Yavapai	04	025
Arizona	Yuma	04	027
Arkansas	Arkansas	05	001
Arkansas	Ashley	05	003
Arkansas	Baxter	05	005
Arkansas	Benton	05	007
Arkansas	Boone	05	009
Arkansas	Bradley	05	011
Arkansas	Calhoun	05	013
Arkansas	Carroll	05	015
Arkansas	Chicot	05	017
Arkansas	Clark	05	019
Arkansas	Clay	05	021
Arkansas	Cleburne	05	023
Arkansas	Cleveland	05	025
Arkansas	Columbia	05	027
Arkansas	Conway	05	029
Arkansas	Craighead	05	031
Arkansas	Crawford	05	033
Arkansas	Crittenden	05	035
Arkansas	Cross	05	037
Arkansas	Dallas	05	039
Arkansas	Desha	05	041
Arkansas	Drew	05	043
Arkansas	Faulkner	05	045
Arkansas	Franklin	05	047
Arkansas	Fulton	05	049
Arkansas	Garland	05	051
Arkansas	Grant	05	053
Arkansas	Greene	05	055
Arkansas	Hempstead	05	057
Arkansas	Hot Spring	05	059
Arkansas	Howard	05	061
Arkansas	Independence	05	063
Arkansas	Izard	05	065
Arkansas	Jackson	05	067
Arkansas	Jefferson	05	069

U.S. FIPS County Codes

State	County Name	FIPS State	FIPS County
Arkansas	Johnson	05	071
Arkansas	Lafayette	05	073
Arkansas	Lawrence	05	075
Arkansas	Lee	05	077
Arkansas	Lincoln	05	079
Arkansas	Little River	05	081
Arkansas	Logan	05	083
Arkansas	Lonoke	05	085
Arkansas	Madison	05	087
Arkansas	Marion	05	089
Arkansas	Miller	05	091
Arkansas	Mississippi	05	093
Arkansas	Monroe	05	095
Arkansas	Nevada	05	099
Arkansas	Newton	05	101
Arkansas	Ouachita	05	103
Arkansas	Perry	05	105
Arkansas	Phillips	05	107
Arkansas	Pike	05	109
Arkansas	Poinsett	05	111
Arkansas	Polk	05	113
Arkansas	Pope	05	115
Arkansas	Prairie	05	117
Arkansas	Pulaski	05	119
Arkansas	Randolph	05	121
Arkansas	St Francis	05	123
Arkansas	Saline	05	125
Arkansas	Scott	05	127
Arkansas	Searcy	05	129
Arkansas	Sebastian	05	131
Arkansas	Sevier	05	133
Arkansas	Sharp	05	135
Arkansas	Stone	05	137
Arkansas	Union	05	139
Arkansas	Van Buren	05	141
Arkansas	Washington	05	143
Arkansas	White	05	145
Arkansas	Woodruff	05	147
Arkansas	Yell	05	149

U.S. FIPS County Codes

State	County Name	FIPS State	FIPS County
California	Alameda	06	001
California	Alpine	06	003
California	Amador	06	005
California	Butte	06	007
California	Calaveras	06	009
California	Colusa	06	011
California	Contra Costa	06	013
California	Del Norte	06	015
California	El Dorado	06	017
California	Fresno	06	019
California	Glenn	06	021
California	Humboldt	06	023
California	Imperial	06	025
California	Inyo	06	027
California	Kern	06	029
California	Kings	06	031
California	Lake	06	033
California	Lassen	06	035
California	Los Angeles	06	037
California	Madera	06	039
California	Marin	06	041
California	Mariposa	06	043
California	Mendocino	06	045
California	Merced	06	047
California	Modoc	06	049
California	Mono	06	051
California	Monterey	06	053
California	Napa	06	055
California	Nevada	06	057
California	Orange	06	059
California	Placer	06	061
California	Plumas	06	063
California	Riverside	06	065
California	Sacramento	06	067
California	San Benito	06	069
California	San Bernardino	06	071
California	San Diego	06	073
California	San Francisco	06	075
California	San Joaquin	06	077

U.S. FIPS County Codes

State	County Name	FIPS State	FIPS County
California	San Luis Obispo	06	079
California	San Mateo	06	081
California	Santa Barbara	06	083
California	Santa Clara	06	085
California	Santa Cruz	06	087
California	Shasta	06	089
California	Sierra	06	091
California	Siskiyou	06	093
California	Solano	06	095
California	Sonoma	06	097
California	Stanislaus	06	099
California	Sutter	06	101
California	Tehama	06	103
California	Trinity	06	105
California	Tulare	06	107
California	Tuolumne	06	109
California	Ventura	06	111
California	Yolo	06	113
California	Yuba	06	115
Colorado	Adams	08	001
Colorado	Alamosa	08	003
Colorado	Arapahoe	08	005
Colorado	Archuleta	08	007
Colorado	Baca	08	009
Colorado	Bent	08	011
Colorado	Boulder	08	013
Colorado	Broomfield	08	014
Colorado	Chaffee	08	015
Colorado	Cheyenne	08	017
Colorado	Clear Creek	08	019
Colorado	Conejos	08	021
Colorado	Costilla	08	023
Colorado	Crowley	08	025
Colorado	Custer	08	027
Colorado	Delta	08	029
Colorado	Denver	08	031
Colorado	Dolores	08	033
Colorado	Douglas	08	035
Colorado	Eagle	08	037

U.S. FIPS County Codes

State	County Name	FIPS State	FIPS County
Colorado	Elbert	08	039
Colorado	El Paso	08	041
Colorado	Fremont	08	043
Colorado	Garfield	08	045
Colorado	Gilpin	08	047
Colorado	Grand	08	049
Colorado	Gunnison	08	051
Colorado	Hinsdale	08	053
Colorado	Huerfano	08	055
Colorado	Jackson	08	057
Colorado	Jefferson	08	059
Colorado	Kiowa	08	061
Colorado	Kit Carson	08	063
Colorado	Lake	08	065
Colorado	La Plata	08	067
Colorado	Larimer	08	069
Colorado	Las Animas	08	071
Colorado	Lincoln	08	073
Colorado	Logan	08	075
Colorado	Mesa	08	077
Colorado	Mineral	08	079
Colorado	Moffat	08	081
Colorado	Montezuma	08	083
Colorado	Montrose	08	085
Colorado	Morgan	08	087
Colorado	Otero	08	089
Colorado	Ouray	08	091
Colorado	Park	08	093
Colorado	Phillips	08	095
Colorado	Pitkin	08	097
Colorado	Prowers	08	099
Colorado	Pueblo	08	101
Colorado	Rio Blanco	08	103
Colorado	Rio Grande	08	105
Colorado	Routt	08	107
Colorado	Saguache	08	109
Colorado	San Juan	08	111
Colorado	San Miguel	08	113
Colorado	Sedgwick	08	115

U.S. FIPS County Codes

State	County Name	FIPS State	FIPS County
Colorado	Summit	08	117
Colorado	Teller	08	119
Colorado	Washington	08	121
Colorado	Weld	08	123
Colorado	Yuma	08	125
Connecticut	Fairfield	09	001
Connecticut	Hartford	09	003
Connecticut	Litchfield	09	005
Connecticut	Middlesex	09	007
Connecticut	New Haven	09	009
Connecticut	New London	09	011
Connecticut	Tolland	09	013
Connecticut	Windham	09	015
Delaware	Kent	10	001
Delaware	New Castle	10	003
Delaware	Sussex	10	005
District of Columbia	District of Columbia	11	001
District of Columbia	Montgomery	11	031
Florida	Alachua	12	001
Florida	Baker	12	003
Florida	Bay	12	005
Florida	Bradford	12	007
Florida	Brevard	12	009
Florida	Broward	12	011
Florida	Calhoun	12	013
Florida	Charlotte	12	015
Florida	Citrus	12	017
Florida	Clay	12	019
Florida	Collier	12	021
Florida	Columbia	12	023
Florida	De Soto	12	027
Florida	Dixie	12	029
Florida	Duval	12	031
Florida	Escambia	12	033
Florida	Flagler	12	035
Florida	Franklin	12	037
Florida	Gadsden	12	039
Florida	Gilchrist	12	041

U.S. FIPS County Codes

State	County Name	FIPS State	FIPS County
Florida	Glades	12	043
Florida	Gulf	12	045
Florida	Hamilton	12	047
Florida	Hardee	12	049
Florida	Hendry	12	051
Florida	Hernando	12	053
Florida	Highlands	12	055
Florida	Hillsborough	12	057
Florida	Holmes	12	059
Florida	Indian River	12	061
Florida	Jackson	12	063
Florida	Jefferson	12	065
Florida	Lafayette	12	067
Florida	Lake	12	069
Florida	Lee	12	071
Florida	Leon	12	073
Florida	Levy	12	075
Florida	Liberty	12	077
Florida	Madison	12	079
Florida	Manatee	12	081
Florida	Marion	12	083
Florida	Martin	12	085
Florida	Miami-Dade	12	086
Florida	Monroe	12	087
Florida	Nassau	12	089
Florida	Okaloosa	12	091
Florida	Okeechobee	12	093
Florida	Orange	12	095
Florida	Osceola	12	097
Florida	Palm Beach	12	099
Florida	Pasco	12	101
Florida	Pinellas	12	103
Florida	Polk	12	105
Florida	Putnam	12	107
Florida	St Johns	12	109
Florida	St Lucie	12	111
Florida	Santa Rosa	12	113
Florida	Sarasota	12	115
Florida	Seminole	12	117

U.S. FIPS County Codes

State	County Name	FIPS State	FIPS County
Florida	Sumter	12	119
Florida	Suwannee	12	121
Florida	Taylor	12	123
Florida	Union	12	125
Florida	Volusia	12	127
Florida	Wakulla	12	129
Florida	Walton	12	131
Florida	Washington	12	133
Georgia	Appling	13	001
Georgia	Atkinson	13	003
Georgia	Bacon	13	005
Georgia	Baker	13	007
Georgia	Baldwin	13	009
Georgia	Banks	13	011
Georgia	Barrow	13	013
Georgia	Bartow	13	015
Georgia	Ben Hill	13	017
Georgia	Berrien	13	019
Georgia	Bibb	13	021
Georgia	Bleckley	13	023
Georgia	Brantley	13	025
Georgia	Brooks	13	027
Georgia	Bryan	13	029
Georgia	Bulloch	13	031
Georgia	Burke	13	033
Georgia	Butts	13	035
Georgia	Calhoun	13	037
Georgia	Camden	13	039
Georgia	Candler	13	043
Georgia	Carroll	13	045
Georgia	Catoosa	13	047
Georgia	Charlton	13	049
Georgia	Chatham	13	051
Georgia	Chattahoochee	13	053
Georgia	Chattooga	13	055
Georgia	Cherokee	13	057
Georgia	Clarke	13	059
Georgia	Clay	13	061
Georgia	Clayton	13	063

U.S. FIPS County Codes

State	County Name	FIPS State	FIPS County
Georgia	Clinch	13	065
Georgia	Cobb	13	067
Georgia	Coffee	13	069
Georgia	Colquitt	13	071
Georgia	Columbia	13	073
Georgia	Cook	13	075
Georgia	Coweta	13	077
Georgia	Crawford	13	079
Georgia	Crisp	13	081
Georgia	Dade	13	083
Georgia	Dawson	13	085
Georgia	Decatur	13	087
Georgia	De Kalb	13	089
Georgia	Dodge	13	091
Georgia	Dooly	13	093
Georgia	Dougherty	13	095
Georgia	Douglas	13	097
Georgia	Early	13	099
Georgia	Echols	13	101
Georgia	Effingham	13	103
Georgia	Elbert	13	105
Georgia	Emanuel	13	107
Georgia	Evans	13	109
Georgia	Fannin	13	111
Georgia	Fayette	13	113
Georgia	Floyd	13	115
Georgia	Forsyth	13	117
Georgia	Franklin	13	119
Georgia	Fulton	13	121
Georgia	Gilmer	13	123
Georgia	Glascok	13	125
Georgia	Glynn	13	127
Georgia	Gordon	13	129
Georgia	Grady	13	131
Georgia	Greene	13	133
Georgia	Gwinnett	13	135
Georgia	Habersham	13	137
Georgia	Hall	13	139
Georgia	Hancock	13	141

U.S. FIPS County Codes

State	County Name	FIPS State	FIPS County
Georgia	Haralson	13	143
Georgia	Harris	13	145
Georgia	Hart	13	147
Georgia	Heard	13	149
Georgia	Henry	13	151
Georgia	Houston	13	153
Georgia	Irwin	13	155
Georgia	Jackson	13	157
Georgia	Jasper	13	159
Georgia	Jeff Davis	13	161
Georgia	Jefferson	13	163
Georgia	Jenkins	13	165
Georgia	Johnson	13	167
Georgia	Jones	13	169
Georgia	Lamar	13	171
Georgia	Lanier	13	173
Georgia	Laurens	13	175
Georgia	Lee	13	177
Georgia	Liberty	13	179
Georgia	Lincoln	13	181
Georgia	Long	13	183
Georgia	Lowndes	13	185
Georgia	Lumpkin	13	187
Georgia	McDuffie	13	189
Georgia	McIntosh	13	191
Georgia	Macon	13	193
Georgia	Madison	13	195
Georgia	Marion	13	197
Georgia	Meriwether	13	199
Georgia	Miller	13	201
Georgia	Mitchell	13	205
Georgia	Monroe	13	207
Georgia	Montgomery	13	209
Georgia	Morgan	13	211
Georgia	Murray	13	213
Georgia	Muscogee	13	215
Georgia	Newton	13	217
Georgia	Oconee	13	219
Georgia	Oglethorpe	13	221

U.S. FIPS County Codes

State	County Name	FIPS State	FIPS County
Georgia	Paulding	13	223
Georgia	Peach	13	225
Georgia	Pickens	13	227
Georgia	Pierce	13	229
Georgia	Pike	13	231
Georgia	Polk	13	233
Georgia	Pulaski	13	235
Georgia	Putnam	13	237
Georgia	Quitman	13	239
Georgia	Rabun	13	241
Georgia	Randolph	13	243
Georgia	Richmond	13	245
Georgia	Rockdale	13	247
Georgia	Schley	13	249
Georgia	Screven	13	251
Georgia	Seminole	13	253
Georgia	Spalding	13	255
Georgia	Stephens	13	257
Georgia	Stewart	13	259
Georgia	Sumter	13	261
Georgia	Talbot	13	263
Georgia	Taliaferro	13	265
Georgia	Tattnall	13	267
Georgia	Taylor	13	269
Georgia	Telfair	13	271
Georgia	Terrell	13	273
Georgia	Thomas	13	275
Georgia	Tift	13	277
Georgia	Toombs	13	279
Georgia	Towns	13	281
Georgia	Treutlen	13	283
Georgia	Troup	13	285
Georgia	Turner	13	287
Georgia	Twiggs	13	289
Georgia	Union	13	291
Georgia	Upson	13	293
Georgia	Walker	13	295
Georgia	Walton	13	297
Georgia	Ware	13	299

U.S. FIPS County Codes

State	County Name	FIPS State	FIPS County
Georgia	Warren	13	301
Georgia	Washington	13	303
Georgia	Wayne	13	305
Georgia	Webster	13	307
Georgia	Wheeler	13	309
Georgia	White	13	311
Georgia	Whitfield	13	313
Georgia	Wilcox	13	315
Georgia	Wilkes	13	317
Georgia	Wilkinson	13	319
Georgia	Worth	13	321
Hawaii	Hawaii	15	001
Hawaii	Honolulu	15	003
Hawaii	Kauai	15	007
Hawaii	Maui	15	009
Idaho	Ada	16	001
Idaho	Adams	16	003
Idaho	Bannock	16	005
Idaho	Bear Lake	16	007
Idaho	Benewah	16	009
Idaho	Bingham	16	011
Idaho	Blaine	16	013
Idaho	Boise	16	015
Idaho	Bonner	16	017
Idaho	Bonneville	16	019
Idaho	Boundary	16	021
Idaho	Butte	16	023
Idaho	Camas	16	025
Idaho	Canyon	16	027
Idaho	Caribou	16	029
Idaho	Cassia	16	031
Idaho	Clark	16	033
Idaho	Clearwater	16	035
Idaho	Custer	16	037
Idaho	Elmore	16	039
Idaho	Franklin	16	041
Idaho	Fremont	16	043
Idaho	Gem	16	045
Idaho	Gooding	16	047

U.S. FIPS County Codes

State	County Name	FIPS State	FIPS County
Idaho	Idaho	16	049
Idaho	Jefferson	16	051
Idaho	Jerome	16	053
Idaho	Kootenai	16	055
Idaho	Latah	16	057
Idaho	Lemhi	16	059
Idaho	Lewis	16	061
Idaho	Lincoln	16	063
Idaho	Madison	16	065
Idaho	Minidoka	16	067
Idaho	Nez Perce	16	069
Idaho	Oneida	16	071
Idaho	Owyhee	16	073
Idaho	Payette	16	075
Idaho	Power	16	077
Idaho	Shoshone	16	079
Idaho	Teton	16	081
Idaho	Twin Falls	16	083
Idaho	Valley	16	085
Idaho	Washington	16	087
Illinois	Adams	17	001
Illinois	Alexander	17	003
Illinois	Bond	17	005
Illinois	Boone	17	007
Illinois	Brown	17	009
Illinois	Bureau	17	011
Illinois	Calhoun	17	013
Illinois	Carroll	17	015
Illinois	Cass	17	017
Illinois	Champaign	17	019
Illinois	Christian	17	021
Illinois	Clark	17	023
Illinois	Clay	17	025
Illinois	Clinton	17	027
Illinois	Coles	17	029
Illinois	Cook	17	031
Illinois	Crawford	17	033
Illinois	Cumberland	17	035
Illinois	De Kalb	17	037

U.S. FIPS County Codes

State	County Name	FIPS State	FIPS County
Illinois	Dewitt	17	039
Illinois	Douglas	17	041
Illinois	Du Page	17	043
Illinois	Edgar	17	045
Illinois	Edwards	17	047
Illinois	Effingham	17	049
Illinois	Fayette	17	051
Illinois	Ford	17	053
Illinois	Franklin	17	055
Illinois	Fulton	17	057
Illinois	Gallatin	17	059
Illinois	Greene	17	061
Illinois	Grundy	17	063
Illinois	Hamilton	17	065
Illinois	Hancock	17	067
Illinois	Hardin	17	069
Illinois	Henderson	17	071
Illinois	Henry	17	073
Illinois	Iroquois	17	075
Illinois	Jackson	17	077
Illinois	Jasper	17	079
Illinois	Jefferson	17	081
Illinois	Jersey	17	083
Illinois	Jo Daviess	17	085
Illinois	Johnson	17	087
Illinois	Kane	17	089
Illinois	Kankakee	17	091
Illinois	Kendall	17	093
Illinois	Knox	17	095
Illinois	Lake	17	097
Illinois	La Salle	17	099
Illinois	Lawrence	17	101
Illinois	Lee	17	103
Illinois	Livingston	17	105
Illinois	Logan	17	107
Illinois	McDonough	17	109
Illinois	McHenry	17	111
Illinois	Mclean	17	113
Illinois	Macon	17	115

U.S. FIPS County Codes

State	County Name	FIPS State	FIPS County
Illinois	Macoupin	17	117
Illinois	Madison	17	119
Illinois	Marion	17	121
Illinois	Marshall	17	123
Illinois	Mason	17	125
Illinois	Massac	17	127
Illinois	Menard	17	129
Illinois	Mercer	17	131
Illinois	Monroe	17	133
Illinois	Montgomery	17	135
Illinois	Morgan	17	137
Illinois	Moultrie	17	139
Illinois	Ogle	17	141
Illinois	Peoria	17	143
Illinois	Perry	17	145
Illinois	Piatt	17	147
Illinois	Pike	17	149
Illinois	Pope	17	151
Illinois	Pulaski	17	153
Illinois	Putnam	17	155
Illinois	Randolph	17	157
Illinois	Richland	17	159
Illinois	Rock Island	17	161
Illinois	St Clair	17	163
Illinois	Saline	17	165
Illinois	Sangamon	17	167
Illinois	Schuyler	17	169
Illinois	Scott	17	171
Illinois	Shelby	17	173
Illinois	Stark	17	175
Illinois	Stephenson	17	177
Illinois	Tazewell	17	179
Illinois	Union	17	181
Illinois	Vermilion	17	183
Illinois	Wabash	17	185
Illinois	Warren	17	187
Illinois	Washington	17	189
Illinois	Wayne	17	191
Illinois	White	17	193

U.S. FIPS County Codes

State	County Name	FIPS State	FIPS County
Illinois	Whiteside	17	195
Illinois	Will	17	197
Illinois	Williamson	17	199
Illinois	Winnebago	17	201
Illinois	Woodford	17	203
Indiana	Adams	18	001
Indiana	Allen	18	003
Indiana	Bartholomew	18	005
Indiana	Benton	18	007
Indiana	Blackford	18	009
Indiana	Boone	18	011
Indiana	Brown	18	013
Indiana	Carroll	18	015
Indiana	Cass	18	017
Indiana	Clark	18	019
Indiana	Clay	18	021
Indiana	Clinton	18	023
Indiana	Crawford	18	025
Indiana	Daviess	18	027
Indiana	Dearborn	18	029
Indiana	Decatur	18	031
Indiana	De Kalb	18	033
Indiana	Delaware	18	035
Indiana	Dubois	18	037
Indiana	Elkhart	18	039
Indiana	Fayette	18	041
Indiana	Floyd	18	043
Indiana	Fountain	18	045
Indiana	Franklin	18	047
Indiana	Fulton	18	049
Indiana	Gibson	18	051
Indiana	Grant	18	053
Indiana	Greene	18	055
Indiana	Hamilton	18	057
Indiana	Hancock	18	059
Indiana	Harrison	18	061
Indiana	Hendricks	18	063
Indiana	Henry	18	065
Indiana	Howard	18	067

U.S. FIPS County Codes

State	County Name	FIPS State	FIPS County
Indiana	Huntington	18	069
Indiana	Jackson	18	071
Indiana	Jasper	18	073
Indiana	Jay	18	075
Indiana	Jefferson	18	077
Indiana	Jennings	18	079
Indiana	Johnson	18	081
Indiana	Knox	18	083
Indiana	Kosciusko	18	085
Indiana	Lagrange	18	087
Indiana	Lake	18	089
Indiana	La Porte	18	091
Indiana	Lawrence	18	093
Indiana	Madison	18	095
Indiana	Marion	18	097
Indiana	Marshall	18	099
Indiana	Martin	18	101
Indiana	Miami	18	103
Indiana	Monroe	18	105
Indiana	Montgomery	18	107
Indiana	Morgan	18	109
Indiana	Newton	18	111
Indiana	Noble	18	113
Indiana	Ohio	18	115
Indiana	Orange	18	117
Indiana	Owen	18	119
Indiana	Parke	18	121
Indiana	Perry	18	123
Indiana	Pike	18	125
Indiana	Porter	18	127
Indiana	Posey	18	129
Indiana	Pulaski	18	131
Indiana	Putnam	18	133
Indiana	Randolph	18	135
Indiana	Ripley	18	137
Indiana	Rush	18	139
Indiana	St Joseph	18	141
Indiana	Scott	18	143
Indiana	Shelby	18	145

U.S. FIPS County Codes

State	County Name	FIPS State	FIPS County
Indiana	Spencer	18	147
Indiana	Starke	18	149
Indiana	Steuben	18	151
Indiana	Sullivan	18	153
Indiana	Switzerland	18	155
Indiana	Tippecanoe	18	157
Indiana	Tipton	18	159
Indiana	Union	18	161
Indiana	Vanderburgh	18	163
Indiana	Vermillion	18	165
Indiana	Vigo	18	167
Indiana	Wabash	18	169
Indiana	Warren	18	171
Indiana	Warrick	18	173
Indiana	Washington	18	175
Indiana	Wayne	18	177
Indiana	Wells	18	179
Indiana	White	18	181
Indiana	Whitley	18	183
Iowa	Adair	19	001
Iowa	Adams	19	003
Iowa	Allamakee	19	005
Iowa	Appanoose	19	007
Iowa	Audubon	19	009
Iowa	Benton	19	011
Iowa	Black Hawk	19	013
Iowa	Boone	19	015
Iowa	Bremer	19	017
Iowa	Buchanan	19	019
Iowa	Buena Vista	19	021
Iowa	Butler	19	023
Iowa	Calhoun	19	025
Iowa	Carroll	19	027
Iowa	Cass	19	029
Iowa	Cedar	19	031
Iowa	Cerro Gordo	19	033
Iowa	Cherokee	19	035
Iowa	Chickasaw	19	037
Iowa	Clarke	19	039

U.S. FIPS County Codes

State	County Name	FIPS State	FIPS County
Iowa	Clay	19	041
Iowa	Clayton	19	043
Iowa	Clinton	19	045
Iowa	Crawford	19	047
Iowa	Dallas	19	049
Iowa	Davis	19	051
Iowa	Decatur	19	053
Iowa	Delaware	19	055
Iowa	Des Moines	19	057
Iowa	Dickinson	19	059
Iowa	Dubuque	19	061
Iowa	Emmet	19	063
Iowa	Fayette	19	065
Iowa	Floyd	19	067
Iowa	Franklin	19	069
Iowa	Fremont	19	071
Iowa	Greene	19	073
Iowa	Grundy	19	075
Iowa	Guthrie	19	077
Iowa	Hamilton	19	079
Iowa	Hancock	19	081
Iowa	Hardin	19	083
Iowa	Harrison	19	085
Iowa	Henry	19	087
Iowa	Howard	19	089
Iowa	Humboldt	19	091
Iowa	Ida	19	093
Iowa	Iowa	19	095
Iowa	Jackson	19	097
Iowa	Jasper	19	099
Iowa	Jefferson	19	101
Iowa	Johnson	19	103
Iowa	Jones	19	105
Iowa	Keokuk	19	107
Iowa	Kossuth	19	109
Iowa	Lee	19	111
Iowa	Linn	19	113
Iowa	Louisa	19	115
Iowa	Lucas	19	117

U.S. FIPS County Codes

State	County Name	FIPS State	FIPS County
Iowa	Lyon	19	119
Iowa	Madison	19	121
Iowa	Mahaska	19	123
Iowa	Marion	19	125
Iowa	Marshall	19	127
Iowa	Mills	19	129
Iowa	Mitchell	19	131
Iowa	Monona	19	133
Iowa	Monroe	19	135
Iowa	Montgomery	19	137
Iowa	Muscatine	19	139
Iowa	Obrien	19	141
Iowa	Osceola	19	143
Iowa	Page	19	145
Iowa	Palo Alto	19	147
Iowa	Plymouth	19	149
Iowa	Pocahontas	19	151
Iowa	Polk	19	153
Iowa	Pottawattamie	19	155
Iowa	Poweshiek	19	157
Iowa	Ringgold	19	159
Iowa	Sac	19	161
Iowa	Scott	19	163
Iowa	Shelby	19	165
Iowa	Sioux	19	167
Iowa	Story	19	169
Iowa	Tama	19	171
Iowa	Taylor	19	173
Iowa	Union	19	175
Iowa	Van Buren	19	177
Iowa	Wapello	19	179
Iowa	Warren	19	181
Iowa	Washington	19	183
Iowa	Wayne	19	185
Iowa	Webster	19	187
Iowa	Winnebago	19	189
Iowa	Winneshiek	19	191
Iowa	Woodbury	19	193
Iowa	Worth	19	195

U.S. FIPS County Codes

State	County Name	FIPS State	FIPS County
Iowa	Wright	19	197
Kansas	Allen	20	001
Kansas	Anderson	20	003
Kansas	Atchison	20	005
Kansas	Barber	20	007
Kansas	Barton	20	009
Kansas	Bourbon	20	011
Kansas	Brown	20	013
Kansas	Butler	20	015
Kansas	Chase	20	017
Kansas	Chautauqua	20	019
Kansas	Cherokee	20	021
Kansas	Cheyenne	20	023
Kansas	Clark	20	025
Kansas	Clay	20	027
Kansas	Cloud	20	029
Kansas	Coffey	20	031
Kansas	Comanche	20	033
Kansas	Cowley	20	035
Kansas	Crawford	20	037
Kansas	Decatur	20	039
Kansas	Dickinson	20	041
Kansas	Doniphan	20	043
Kansas	Douglas	20	045
Kansas	Edwards	20	047
Kansas	Elk	20	049
Kansas	Ellis	20	051
Kansas	Ellsworth	20	053
Kansas	Finney	20	055
Kansas	Ford	20	057
Kansas	Franklin	20	059
Kansas	Geary	20	061
Kansas	Gove	20	063
Kansas	Graham	20	065
Kansas	Grant	20	067
Kansas	Gray	20	069
Kansas	Greeley	20	071
Kansas	Greenwood	20	073
Kansas	Hamilton	20	075

U.S. FIPS County Codes

State	County Name	FIPS State	FIPS County
Kansas	Harper	20	077
Kansas	Harvey	20	079
Kansas	Haskell	20	081
Kansas	Hodgeman	20	083
Kansas	Jackson	20	085
Kansas	Jefferson	20	087
Kansas	Jewell	20	089
Kansas	Johnson	20	091
Kansas	Kearny	20	093
Kansas	Kingman	20	095
Kansas	Kiowa	20	097
Kansas	Labette	20	099
Kansas	Lane	20	101
Kansas	Leavenworth	20	103
Kansas	Lincoln	20	105
Kansas	Linn	20	107
Kansas	Logan	20	109
Kansas	Lyon	20	111
Kansas	McPherson	20	113
Kansas	Marion	20	115
Kansas	Marshall	20	117
Kansas	Meade	20	119
Kansas	Miami	20	121
Kansas	Mitchell	20	123
Kansas	Montgomery	20	125
Kansas	Morris	20	127
Kansas	Morton	20	129
Kansas	Nemaha	20	131
Kansas	Neosho	20	133
Kansas	Ness	20	135
Kansas	Norton	20	137
Kansas	Osage	20	139
Kansas	Osborne	20	141
Kansas	Ottawa	20	143
Kansas	Pawnee	20	145
Kansas	Phillips	20	147
Kansas	Pottawatomie	20	149
Kansas	Pratt	20	151
Kansas	Rawlins	20	153

U.S. FIPS County Codes

State	County Name	FIPS State	FIPS County
Kansas	Reno	20	155
Kansas	Republic	20	157
Kansas	Rice	20	159
Kansas	Riley	20	161
Kansas	Rooks	20	163
Kansas	Rush	20	165
Kansas	Russell	20	167
Kansas	Saline	20	169
Kansas	Scott	20	171
Kansas	Sedgwick	20	173
Kansas	Seward	20	175
Kansas	Shawnee	20	177
Kansas	Sheridan	20	179
Kansas	Sherman	20	181
Kansas	Smith	20	183
Kansas	Stafford	20	185
Kansas	Stanton	20	187
Kansas	Stevens	20	189
Kansas	Sumner	20	191
Kansas	Thomas	20	193
Kansas	Trego	20	195
Kansas	Wabaunsee	20	197
Kansas	Wallace	20	199
Kansas	Washington	20	201
Kansas	Wichita	20	203
Kansas	Wilson	20	205
Kansas	Woodson	20	207
Kansas	Wyandotte	20	209
Kentucky	Adair	21	001
Kentucky	Allen	21	003
Kentucky	Anderson	21	005
Kentucky	Ballard	21	007
Kentucky	Barren	21	009
Kentucky	Bath	21	011
Kentucky	Bell	21	013
Kentucky	Boone	21	015
Kentucky	Bourbon	21	017
Kentucky	Boyd	21	019
Kentucky	Boyle	21	021

U.S. FIPS County Codes

State	County Name	FIPS State	FIPS County
Kentucky	Bracken	21	023
Kentucky	Breathitt	21	025
Kentucky	Breckinridge	21	027
Kentucky	Bullitt	21	029
Kentucky	Butler	21	031
Kentucky	Caldwell	21	033
Kentucky	Calloway	21	035
Kentucky	Campbell	21	037
Kentucky	Carlisle	21	039
Kentucky	Carroll	21	041
Kentucky	Carter	21	043
Kentucky	Casey	21	045
Kentucky	Christian	21	047
Kentucky	Clark	21	049
Kentucky	Clay	21	051
Kentucky	Clinton	21	053
Kentucky	Crittenden	21	055
Kentucky	Cumberland	21	057
Kentucky	Daviess	21	059
Kentucky	Edmonson	21	061
Kentucky	Elliott	21	063
Kentucky	Estill	21	065
Kentucky	Fayette	21	067
Kentucky	Fleming	21	069
Kentucky	Floyd	21	071
Kentucky	Franklin	21	073
Kentucky	Fulton	21	075
Kentucky	Gallatin	21	077
Kentucky	Garrard	21	079
Kentucky	Grant	21	081
Kentucky	Graves	21	083
Kentucky	Grayson	21	085
Kentucky	Green	21	087
Kentucky	Greenup	21	089
Kentucky	Hancock	21	091
Kentucky	Hardin	21	093
Kentucky	Harlan	21	095
Kentucky	Harrison	21	097
Kentucky	Hart	21	099

U.S. FIPS County Codes

State	County Name	FIPS State	FIPS County
Kentucky	Henderson	21	101
Kentucky	Henry	21	103
Kentucky	Hickman	21	105
Kentucky	Hopkins	21	107
Kentucky	Jackson	21	109
Kentucky	Jefferson	21	111
Kentucky	Jessamine	21	113
Kentucky	Johnson	21	115
Kentucky	Kenton	21	117
Kentucky	Knott	21	119
Kentucky	Knox	21	121
Kentucky	Larue	21	123
Kentucky	Laurel	21	125
Kentucky	Lawrence	21	127
Kentucky	Lee	21	129
Kentucky	Leslie	21	131
Kentucky	Letcher	21	133
Kentucky	Lewis	21	135
Kentucky	Lincoln	21	137
Kentucky	Livingston	21	139
Kentucky	Logan	21	141
Kentucky	Lyon	21	143
Kentucky	McCracken	21	145
Kentucky	McCreary	21	147
Kentucky	Mclean	21	149
Kentucky	Madison	21	151
Kentucky	Magoffin	21	153
Kentucky	Marion	21	155
Kentucky	Marshall	21	157
Kentucky	Martin	21	159
Kentucky	Mason	21	161
Kentucky	Meade	21	163
Kentucky	Menifee	21	165
Kentucky	Mercer	21	167
Kentucky	Metcalfe	21	169
Kentucky	Monroe	21	171
Kentucky	Montgomery	21	173
Kentucky	Morgan	21	175
Kentucky	Muhlenberg	21	177

U.S. FIPS County Codes

State	County Name	FIPS State	FIPS County
Kentucky	Nelson	21	179
Kentucky	Nicholas	21	181
Kentucky	Ohio	21	183
Kentucky	Oldham	21	185
Kentucky	Owen	21	187
Kentucky	Owsley	21	189
Kentucky	Pendleton	21	191
Kentucky	Perry	21	193
Kentucky	Pike	21	195
Kentucky	Powell	21	197
Kentucky	Pulaski	21	199
Kentucky	Robertson	21	201
Kentucky	Rockcastle	21	203
Kentucky	Rowan	21	205
Kentucky	Russell	21	207
Kentucky	Scott	21	209
Kentucky	Shelby	21	211
Kentucky	Simpson	21	213
Kentucky	Spencer	21	215
Kentucky	Taylor	21	217
Kentucky	Todd	21	219
Kentucky	Trigg	21	221
Kentucky	Trimble	21	223
Kentucky	Union	21	225
Kentucky	Warren	21	227
Kentucky	Washington	21	229
Kentucky	Wayne	21	231
Kentucky	Webster	21	233
Kentucky	Whitley	21	235
Kentucky	Wolfe	21	237
Kentucky	Woodford	21	239
Louisiana	Acadia	22	001
Louisiana	Allen	22	003
Louisiana	Ascension	22	005
Louisiana	Assumption	22	007
Louisiana	Avoyelles	22	009
Louisiana	Beauregard	22	011
Louisiana	Bienville	22	013
Louisiana	Bossier	22	015

U.S. FIPS County Codes

State	County Name	FIPS State	FIPS County
Louisiana	Caddo	22	017
Louisiana	Calcasieu	22	019
Louisiana	Caldwell	22	021
Louisiana	Cameron	22	023
Louisiana	Catahoula	22	025
Louisiana	Claiborne	22	027
Louisiana	Concordia	22	029
Louisiana	De Soto	22	031
Louisiana	East Baton Rouge	22	033
Louisiana	East Carroll	22	035
Louisiana	East Feliciana	22	037
Louisiana	Evangeline	22	039
Louisiana	Franklin	22	041
Louisiana	Grant	22	043
Louisiana	Iberia	22	045
Louisiana	Iberville	22	047
Louisiana	Jackson	22	049
Louisiana	Jefferson	22	051
Louisiana	Jefferson Davis	22	053
Louisiana	Lafayette	22	055
Louisiana	Lafourche	22	057
Louisiana	La Salle	22	059
Louisiana	Lincoln	22	061
Louisiana	Livingston	22	063
Louisiana	Madison	22	065
Louisiana	Morehouse	22	067
Louisiana	Natchitoches	22	069
Louisiana	Orleans	22	071
Louisiana	Ouachita	22	073
Louisiana	Plaquemines	22	075
Louisiana	Pointe Coupee	22	077
Louisiana	Rapides	22	079
Louisiana	Red River	22	081
Louisiana	Richland	22	083
Louisiana	Sabine	22	085
Louisiana	St Bernard	22	087
Louisiana	St Charles	22	089
Louisiana	St Helena	22	091
Louisiana	St James	22	093

U.S. FIPS County Codes

State	County Name	FIPS State	FIPS County
Louisiana	St John The Baptist	22	095
Louisiana	St Landry	22	097
Louisiana	St Martin	22	099
Louisiana	St Mary	22	101
Louisiana	St Tammany	22	103
Louisiana	Tangipahoa	22	105
Louisiana	Tensas	22	107
Louisiana	Terrebonne	22	109
Louisiana	Union	22	111
Louisiana	Vermilion	22	113
Louisiana	Vernon	22	115
Louisiana	Washington	22	117
Louisiana	Webster	22	119
Louisiana	West Baton Rouge	22	121
Louisiana	West Carroll	22	123
Louisiana	West Feliciana	22	125
Louisiana	Winn	22	127
Maine	Androscoggin	23	001
Maine	Aroostook	23	003
Maine	Cumberland	23	005
Maine	Franklin	23	007
Maine	Hancock	23	009
Maine	Kennebec	23	011
Maine	Knox	23	013
Maine	Lincoln	23	015
Maine	Oxford	23	017
Maine	Penobscot	23	019
Maine	Piscataquis	23	021
Maine	Sagadahoc	23	023
Maine	Somerset	23	025
Maine	Waldo	23	027
Maine	Washington	23	029
Maine	York	23	031
Maryland	Allegany	24	001
Maryland	Anne Arundel	24	003
Maryland	Baltimore	24	005
Maryland	Calvert	24	009
Maryland	Caroline	24	011

U.S. FIPS County Codes

State	County Name	FIPS State	FIPS County
Maryland	Carroll	24	013
Maryland	Cecil	24	015
Maryland	Charles	24	017
Maryland	Dorchester	24	019
Maryland	Frederick	24	021
Maryland	Garrett	24	023
Maryland	Harford	24	025
Maryland	Howard	24	027
Maryland	Kent	24	029
Maryland	Montgomery	24	031
Maryland	Prince Georges	24	033
Maryland	Queen Annes	24	035
Maryland	St Marys	24	037
Maryland	Somerset	24	039
Maryland	Talbot	24	041
Maryland	Washington	24	043
Maryland	Wicomico	24	045
Maryland	Worcester	24	047
Maryland	Baltimore City	24	510
Massachusetts	Barnstable	25	001
Massachusetts	Berkshire	25	003
Massachusetts	Bristol	25	005
Massachusetts	Dukes	25	007
Massachusetts	Essex	25	009
Massachusetts	Franklin	25	011
Massachusetts	Hampden	25	013
Massachusetts	Hampshire	25	015
Massachusetts	Middlesex	25	017
Massachusetts	Nantucket	25	019
Massachusetts	Norfolk	25	021
Massachusetts	Plymouth	25	023
Massachusetts	Suffolk	25	025
Massachusetts	Worcester	25	027
Michigan	Alcona	26	001
Michigan	Alger	26	003
Michigan	Allegan	26	005
Michigan	Alpena	26	007
Michigan	Antrim	26	009
Michigan	Arenac	26	011

U.S. FIPS County Codes

State	County Name	FIPS State	FIPS County
Michigan	Baraga	26	013
Michigan	Barry	26	015
Michigan	Bay	26	017
Michigan	Benzie	26	019
Michigan	Berrien	26	021
Michigan	Branch	26	023
Michigan	Calhoun	26	025
Michigan	Cass	26	027
Michigan	Charlevoix	26	029
Michigan	Cheboygan	26	031
Michigan	Chippewa	26	033
Michigan	Clare	26	035
Michigan	Clinton	26	037
Michigan	Crawford	26	039
Michigan	Delta	26	041
Michigan	Dickinson	26	043
Michigan	Eaton	26	045
Michigan	Emmet	26	047
Michigan	Genesee	26	049
Michigan	Gladwin	26	051
Michigan	Gogebic	26	053
Michigan	Grand Traverse	26	055
Michigan	Gratiot	26	057
Michigan	Hillsdale	26	059
Michigan	Houghton	26	061
Michigan	Huron	26	063
Michigan	Ingham	26	065
Michigan	Ionia	26	067
Michigan	Iosco	26	069
Michigan	Iron	26	071
Michigan	Isabella	26	073
Michigan	Jackson	26	075
Michigan	Kalamazoo	26	077
Michigan	Kalkaska	26	079
Michigan	Kent	26	081
Michigan	Keweenaw	26	083
Michigan	Lake	26	085
Michigan	Lapeer	26	087
Michigan	Leelanau	26	089

U.S. FIPS County Codes

State	County Name	FIPS State	FIPS County
Michigan	Lenawee	26	091
Michigan	Livingston	26	093
Michigan	Luce	26	095
Michigan	Mackinac	26	097
Michigan	Macomb	26	099
Michigan	Manistee	26	101
Michigan	Marquette	26	103
Michigan	Mason	26	105
Michigan	Mecosta	26	107
Michigan	Menominee	26	109
Michigan	Midland	26	111
Michigan	Missaukee	26	113
Michigan	Monroe	26	115
Michigan	Montcalm	26	117
Michigan	Montmorency	26	119
Michigan	Muskegon	26	121
Michigan	Newaygo	26	123
Michigan	Oakland	26	125
Michigan	Oceana	26	127
Michigan	Ogemaw	26	129
Michigan	Ontonagon	26	131
Michigan	Osceola	26	133
Michigan	Oscoda	26	135
Michigan	Otsego	26	137
Michigan	Ottawa	26	139
Michigan	Presque Isle	26	141
Michigan	Roscommon	26	143
Michigan	Saginaw	26	145
Michigan	St Clair	26	147
Michigan	St Joseph	26	149
Michigan	Sanilac	26	151
Michigan	Schoolcraft	26	153
Michigan	Shiawassee	26	155
Michigan	Tuscola	26	157
Michigan	Van Buren	26	159
Michigan	Washtenaw	26	161
Michigan	Wayne	26	163
Michigan	Wexford	26	165
Minnesota	Aitkin	27	001

U.S. FIPS County Codes

State	County Name	FIPS State	FIPS County
Minnesota	Anoka	27	003
Minnesota	Becker	27	005
Minnesota	Beltrami	27	007
Minnesota	Benton	27	009
Minnesota	Big Stone	27	011
Minnesota	Blue Earth	27	013
Minnesota	Brown	27	015
Minnesota	Carlton	27	017
Minnesota	Carver	27	019
Minnesota	Cass	27	021
Minnesota	Chippewa	27	023
Minnesota	Chisago	27	025
Minnesota	Clay	27	027
Minnesota	Clearwater	27	029
Minnesota	Cook	27	031
Minnesota	Cottonwood	27	033
Minnesota	Crow Wing	27	035
Minnesota	Dakota	27	037
Minnesota	Dodge	27	039
Minnesota	Douglas	27	041
Minnesota	Faribault	27	043
Minnesota	Fillmore	27	045
Minnesota	Freeborn	27	047
Minnesota	Goodhue	27	049
Minnesota	Grant	27	051
Minnesota	Hennepin	27	053
Minnesota	Houston	27	055
Minnesota	Hubbard	27	057
Minnesota	Isanti	27	059
Minnesota	Itasca	27	061
Minnesota	Jackson	27	063
Minnesota	Kanabec	27	065
Minnesota	Kandiyohi	27	067
Minnesota	Kittson	27	069
Minnesota	Koochiching	27	071
Minnesota	Lac Qui Parle	27	073
Minnesota	Lake	27	075
Minnesota	Lake of The Woods	27	077
Minnesota	Le Sueur	27	079

U.S. FIPS County Codes

State	County Name	FIPS State	FIPS County
Minnesota	Lincoln	27	081
Minnesota	Lyon	27	083
Minnesota	McLeod	27	085
Minnesota	Mahnomen	27	087
Minnesota	Marshall	27	089
Minnesota	Martin	27	091
Minnesota	Meeker	27	093
Minnesota	Mille Lacs	27	095
Minnesota	Morrison	27	097
Minnesota	Mower	27	099
Minnesota	Murray	27	101
Minnesota	Nicollet	27	103
Minnesota	Nobles	27	105
Minnesota	Norman	27	107
Minnesota	Olmsted	27	109
Minnesota	Otter Tail	27	111
Minnesota	Pennington	27	113
Minnesota	Pine	27	115
Minnesota	Pipestone	27	117
Minnesota	Polk	27	119
Minnesota	Pope	27	121
Minnesota	Ramsey	27	123
Minnesota	Red Lake	27	125
Minnesota	Redwood	27	127
Minnesota	Renville	27	129
Minnesota	Rice	27	131
Minnesota	Rock	27	133
Minnesota	Roseau	27	135
Minnesota	St Louis	27	137
Minnesota	Scott	27	139
Minnesota	Sherburne	27	141
Minnesota	Sibley	27	143
Minnesota	Stearns	27	145
Minnesota	Steele	27	147
Minnesota	Stevens	27	149
Minnesota	Swift	27	151
Minnesota	Todd	27	153
Minnesota	Traverse	27	155
Minnesota	Wabasha	27	157

U.S. FIPS County Codes

State	County Name	FIPS State	FIPS County
Minnesota	Wadena	27	159
Minnesota	Waseca	27	161
Minnesota	Washington	27	163
Minnesota	Watonwan	27	165
Minnesota	Wilkin	27	167
Minnesota	Winona	27	169
Minnesota	Wright	27	171
Minnesota	Yellow Medicine	27	173
Mississippi	Adams	28	001
Mississippi	Alcorn	28	003
Mississippi	Amite	28	005
Mississippi	Attala	28	007
Mississippi	Benton	28	009
Mississippi	Bolivar	28	011
Mississippi	Calhoun	28	013
Mississippi	Carroll	28	015
Mississippi	Chickasaw	28	017
Mississippi	Choctaw	28	019
Mississippi	Claiborne	28	021
Mississippi	Clarke	28	023
Mississippi	Clay	28	025
Mississippi	Coahoma	28	027
Mississippi	Copiah	28	029
Mississippi	Covington	28	031
Mississippi	De Soto	28	033
Mississippi	Forrest	28	035
Mississippi	Franklin	28	037
Mississippi	George	28	039
Mississippi	Greene	28	041
Mississippi	Grenada	28	043
Mississippi	Hancock	28	045
Mississippi	Harrison	28	047
Mississippi	Hinds	28	049
Mississippi	Holmes	28	051
Mississippi	Humphreys	28	053
Mississippi	Issaquena	28	055
Mississippi	Itawamba	28	057
Mississippi	Jackson	28	059
Mississippi	Jasper	28	061

U.S. FIPS County Codes

State	County Name	FIPS State	FIPS County
Mississippi	Jefferson	28	063
Mississippi	Jefferson Davis	28	065
Mississippi	Jones	28	067
Mississippi	Kemper	28	069
Mississippi	Lafayette	28	071
Mississippi	Lamar	28	073
Mississippi	Lauderdale	28	075
Mississippi	Lawrence	28	077
Mississippi	Leake	28	079
Mississippi	Lee	28	081
Mississippi	Leflore	28	083
Mississippi	Lincoln	28	085
Mississippi	Lowndes	28	087
Mississippi	Madison	28	089
Mississippi	Marion	28	091
Mississippi	Marshall	28	093
Mississippi	Monroe	28	095
Mississippi	Montgomery	28	097
Mississippi	Neshoba	28	099
Mississippi	Newton	28	101
Mississippi	Noxubee	28	103
Mississippi	Oktibbeha	28	105
Mississippi	Panola	28	107
Mississippi	Pearl River	28	109
Mississippi	Perry	28	111
Mississippi	Pike	28	113
Mississippi	Pontotoc	28	115
Mississippi	Prentiss	28	117
Mississippi	Quitman	28	119
Mississippi	Rankin	28	121
Mississippi	Scott	28	123
Mississippi	Sharkey	28	125
Mississippi	Simpson	28	127
Mississippi	Smith	28	129
Mississippi	Stone	28	131
Mississippi	Sunflower	28	133
Mississippi	Tallahatchie	28	135
Mississippi	Tate	28	137
Mississippi	Tippah	28	139

U.S. FIPS County Codes

State	County Name	FIPS State	FIPS County
Mississippi	Tishomingo	28	141
Mississippi	Tunica	28	143
Mississippi	Union	28	145
Mississippi	Walthall	28	147
Mississippi	Warren	28	149
Mississippi	Washington	28	151
Mississippi	Wayne	28	153
Mississippi	Webster	28	155
Mississippi	Wilkinson	28	157
Mississippi	Winston	28	159
Mississippi	Yalobusha	28	161
Mississippi	Yazoo	28	163
Missouri	Adair	29	001
Missouri	Andrew	29	003
Missouri	Atchison	29	005
Missouri	Audrain	29	007
Missouri	Barry	29	009
Missouri	Barton	29	011
Missouri	Bates	29	013
Missouri	Benton	29	015
Missouri	Bollinger	29	017
Missouri	Boone	29	019
Missouri	Buchanan	29	021
Missouri	Butler	29	023
Missouri	Caldwell	29	025
Missouri	Callaway	29	027
Missouri	Camden	29	029
Missouri	Cape Girardeau	29	031
Missouri	Carroll	29	033
Missouri	Carter	29	035
Missouri	Cass	29	037
Missouri	Cedar	29	039
Missouri	Chariton	29	041
Missouri	Christian	29	043
Missouri	Clark	29	045
Missouri	Clay	29	047
Missouri	Clinton	29	049
Missouri	Cole	29	051
Missouri	Cooper	29	053

U.S. FIPS County Codes

State	County Name	FIPS State	FIPS County
Missouri	Crawford	29	055
Missouri	Dade	29	057
Missouri	Dallas	29	059
Missouri	Daviess	29	061
Missouri	Dekalb	29	063
Missouri	Dent	29	065
Missouri	Douglas	29	067
Missouri	Dunklin	29	069
Missouri	Franklin	29	071
Missouri	Gasconade	29	073
Missouri	Gentry	29	075
Missouri	Greene	29	077
Missouri	Grundy	29	079
Missouri	Harrison	29	081
Missouri	Henry	29	083
Missouri	Hickory	29	085
Missouri	Holt	29	087
Missouri	Howard	29	089
Missouri	Howell	29	091
Missouri	Iron	29	093
Missouri	Jackson	29	095
Missouri	Jasper	29	097
Missouri	Jefferson	29	099
Missouri	Johnson	29	101
Missouri	Knox	29	103
Missouri	Laclede	29	105
Missouri	Lafayette	29	107
Missouri	Lawrence	29	109
Missouri	Lewis	29	111
Missouri	Lincoln	29	113
Missouri	Linn	29	115
Missouri	Livingston	29	117
Missouri	Mcdonald	29	119
Missouri	Macon	29	121
Missouri	Madison	29	123
Missouri	Maries	29	125
Missouri	Marion	29	127
Missouri	Mercer	29	129
Missouri	Miller	29	131

U.S. FIPS County Codes

State	County Name	FIPS State	FIPS County
Missouri	Mississippi	29	133
Missouri	Moniteau	29	135
Missouri	Monroe	29	137
Missouri	Montgomery	29	139
Missouri	Morgan	29	141
Missouri	New Madrid	29	143
Missouri	Newton	29	145
Missouri	Nodaway	29	147
Missouri	Oregon	29	149
Missouri	Osage	29	151
Missouri	Ozark	29	153
Missouri	Pemiscot	29	155
Missouri	Perry	29	157
Missouri	Pettis	29	159
Missouri	Phelps	29	161
Missouri	Pike	29	163
Missouri	Platte	29	165
Missouri	Polk	29	167
Missouri	Pulaski	29	169
Missouri	Putnam	29	171
Missouri	Ralls	29	173
Missouri	Randolph	29	175
Missouri	Ray	29	177
Missouri	Reynolds	29	179
Missouri	Ripley	29	181
Missouri	St Charles	29	183
Missouri	St Clair	29	185
Missouri	Ste Genevieve	29	186
Missouri	St Francois	29	187
Missouri	St Louis	29	189
Missouri	Saline	29	195
Missouri	Schuyler	29	197
Missouri	Scotland	29	199
Missouri	Scott	29	201
Missouri	Shannon	29	203
Missouri	Shelby	29	205
Missouri	Stoddard	29	207
Missouri	Stone	29	209
Missouri	Sullivan	29	211

U.S. FIPS County Codes

State	County Name	FIPS State	FIPS County
Missouri	Taney	29	213
Missouri	Texas	29	215
Missouri	Vernon	29	217
Missouri	Warren	29	219
Missouri	Washington	29	221
Missouri	Wayne	29	223
Missouri	Webster	29	225
Missouri	Worth	29	227
Missouri	Wright	29	229
Missouri	St Louis City	29	510
Montana	Beaverhead	30	001
Montana	Big Horn	30	003
Montana	Blaine	30	005
Montana	Broadwater	30	007
Montana	Carbon	30	009
Montana	Carter	30	011
Montana	Cascade	30	013
Montana	Chouteau	30	015
Montana	Custer	30	017
Montana	Daniels	30	019
Montana	Dawson	30	021
Montana	Deer Lodge	30	023
Montana	Fallon	30	025
Montana	Fergus	30	027
Montana	Flathead	30	029
Montana	Gallatin	30	031
Montana	Garfield	30	033
Montana	Glacier	30	035
Montana	Golden Valley	30	037
Montana	Granite	30	039
Montana	Hill	30	041
Montana	Jefferson	30	043
Montana	Judith Basin	30	045
Montana	Lake	30	047
Montana	Lewis and Clark	30	049
Montana	Liberty	30	051
Montana	Lincoln	30	053
Montana	McCone	30	055
Montana	Madison	30	057

U.S. FIPS County Codes

State	County Name	FIPS State	FIPS County
Montana	Meagher	30	059
Montana	Mineral	30	061
Montana	Missoula	30	063
Montana	Musselshell	30	065
Montana	Park	30	067
Montana	Petroleum	30	069
Montana	Phillips	30	071
Montana	Pondera	30	073
Montana	Powder River	30	075
Montana	Powell	30	077
Montana	Prairie	30	079
Montana	Ravalli	30	081
Montana	Richland	30	083
Montana	Roosevelt	30	085
Montana	Rosebud	30	087
Montana	Sanders	30	089
Montana	Sheridan	30	091
Montana	Silver Bow	30	093
Montana	Stillwater	30	095
Montana	Sweet Grass	30	097
Montana	Teton	30	099
Montana	Toole	30	101
Montana	Treasure	30	103
Montana	Valley	30	105
Montana	Wheatland	30	107
Montana	Wibaux	30	109
Montana	Yellowstone	30	111
Nebraska	Adams	31	001
Nebraska	Antelope	31	003
Nebraska	Arthur	31	005
Nebraska	Banner	31	007
Nebraska	Blaine	31	009
Nebraska	Boone	31	011
Nebraska	Box Butte	31	013
Nebraska	Boyd	31	015
Nebraska	Brown	31	017
Nebraska	Buffalo	31	019
Nebraska	Burt	31	021
Nebraska	Butler	31	023

U.S. FIPS County Codes

State	County Name	FIPS State	FIPS County
Nebraska	Cass	31	025
Nebraska	Cedar	31	027
Nebraska	Chase	31	029
Nebraska	Cherry	31	031
Nebraska	Cheyenne	31	033
Nebraska	Clay	31	035
Nebraska	Colfax	31	037
Nebraska	Cuming	31	039
Nebraska	Custer	31	041
Nebraska	Dakota	31	043
Nebraska	Dawes	31	045
Nebraska	Dawson	31	047
Nebraska	Deuel	31	049
Nebraska	Dixon	31	051
Nebraska	Dodge	31	053
Nebraska	Douglas	31	055
Nebraska	Dundy	31	057
Nebraska	Fillmore	31	059
Nebraska	Franklin	31	061
Nebraska	Frontier	31	063
Nebraska	Furnas	31	065
Nebraska	Gage	31	067
Nebraska	Garden	31	069
Nebraska	Garfield	31	071
Nebraska	Gosper	31	073
Nebraska	Grant	31	075
Nebraska	Greeley	31	077
Nebraska	Hall	31	079
Nebraska	Hamilton	31	081
Nebraska	Harlan	31	083
Nebraska	Hayes	31	085
Nebraska	Hitchcock	31	087
Nebraska	Holt	31	089
Nebraska	Hooker	31	091
Nebraska	Howard	31	093
Nebraska	Jefferson	31	095
Nebraska	Johnson	31	097
Nebraska	Kearney	31	099
Nebraska	Keith	31	101

U.S. FIPS County Codes

State	County Name	FIPS State	FIPS County
Nebraska	Keya Paha	31	103
Nebraska	Kimball	31	105
Nebraska	Knox	31	107
Nebraska	Lancaster	31	109
Nebraska	Lincoln	31	111
Nebraska	Logan	31	113
Nebraska	Loup	31	115
Nebraska	McPherson	31	117
Nebraska	Madison	31	119
Nebraska	Merrick	31	121
Nebraska	Morrill	31	123
Nebraska	Nance	31	125
Nebraska	Nemaha	31	127
Nebraska	Nuckolls	31	129
Nebraska	Otoe	31	131
Nebraska	Pawnee	31	133
Nebraska	Perkins	31	135
Nebraska	Phelps	31	137
Nebraska	Pierce	31	139
Nebraska	Platte	31	141
Nebraska	Polk	31	143
Nebraska	Red Willow	31	145
Nebraska	Richardson	31	147
Nebraska	Rock	31	149
Nebraska	Saline	31	151
Nebraska	Sarpy	31	153
Nebraska	Saunders	31	155
Nebraska	Scotts Bluff	31	157
Nebraska	Seward	31	159
Nebraska	Sheridan	31	161
Nebraska	Sherman	31	163
Nebraska	Sioux	31	165
Nebraska	Stanton	31	167
Nebraska	Thayer	31	169
Nebraska	Thomas	31	171
Nebraska	Thurston	31	173
Nebraska	Valley	31	175
Nebraska	Washington	31	177
Nebraska	Wayne	31	179

U.S. FIPS County Codes

State	County Name	FIPS State	FIPS County
Nebraska	Webster	31	181
Nebraska	Wheeler	31	183
Nebraska	York	31	185
Nevada	Churchill	32	001
Nevada	Clark	32	003
Nevada	Douglas	32	005
Nevada	Elko	32	007
Nevada	Esmeralda	32	009
Nevada	Eureka	32	011
Nevada	Humboldt	32	013
Nevada	Lander	32	015
Nevada	Lincoln	32	017
Nevada	Lyon	32	019
Nevada	Mineral	32	021
Nevada	Nye	32	023
Nevada	Pershing	32	027
Nevada	Storey	32	029
Nevada	Washoe	32	031
Nevada	White Pine	32	033
Nevada	Carson City	32	510
New Hampshire	Belknap	33	001
New Hampshire	Carroll	33	003
New Hampshire	Cheshire	33	005
New Hampshire	Coos	33	007
New Hampshire	Grafton	33	009
New Hampshire	Hillsborough	33	011
New Hampshire	Merrimack	33	013
New Hampshire	Rockingham	33	015
New Hampshire	Strafford	33	017
New Hampshire	Sullivan	33	019
New Jersey	Atlantic	34	001
New Jersey	Bergen	34	003
New Jersey	Burlington	34	005
New Jersey	Camden	34	007
New Jersey	Cape May	34	009
New Jersey	Cumberland	34	011
New Jersey	Essex	34	013
New Jersey	Gloucester	34	015
New Jersey	Hudson	34	017

U.S. FIPS County Codes

State	County Name	FIPS State	FIPS County
New Jersey	Hunterdon	34	019
New Jersey	Mercer	34	021
New Jersey	Middlesex	34	023
New Jersey	Monmouth	34	025
New Jersey	Morris	34	027
New Jersey	Ocean	34	029
New Jersey	Passaic	34	031
New Jersey	Salem	34	033
New Jersey	Somerset	34	035
New Jersey	Sussex	34	037
New Jersey	Union	34	039
New Jersey	Warren	34	041
New Mexico	Bernalillo	35	001
New Mexico	Catron	35	003
New Mexico	Chaves	35	005
New Mexico	Cibola	35	006
New Mexico	Colfax	35	007
New Mexico	Curry	35	009
New Mexico	De Baca	35	011
New Mexico	Dona Ana	35	013
New Mexico	Eddy	35	015
New Mexico	Grant	35	017
New Mexico	Guadalupe	35	019
New Mexico	Harding	35	021
New Mexico	Hidalgo	35	023
New Mexico	Lea	35	025
New Mexico	Lincoln	35	027
New Mexico	Los Alamos	35	028
New Mexico	Luna	35	029
New Mexico	Mckinley	35	031
New Mexico	Mora	35	033
New Mexico	Otero	35	035
New Mexico	Quay	35	037
New Mexico	Rio Arriba	35	039
New Mexico	Roosevelt	35	041
New Mexico	Sandoval	35	043
New Mexico	San Juan	35	045
New Mexico	San Miguel	35	047
New Mexico	Santa Fe	35	049

U.S. FIPS County Codes

State	County Name	FIPS State	FIPS County
New Mexico	Sierra	35	051
New Mexico	Socorro	35	053
New Mexico	Taos	35	055
New Mexico	Torrance	35	057
New Mexico	Union	35	059
New Mexico	Valencia	35	061
New York	Albany	36	001
New York	Allegany	36	003
New York	Bronx	36	005
New York	Broome	36	007
New York	Cattaraugus	36	009
New York	Cayuga	36	011
New York	Chautauqua	36	013
New York	Chemung	36	015
New York	Chenango	36	017
New York	Clinton	36	019
New York	Columbia	36	021
New York	Cortland	36	023
New York	Delaware	36	025
New York	Dutchess	36	027
New York	Erie	36	029
New York	Essex	36	031
New York	Franklin	36	033
New York	Fulton	36	035
New York	Genesee	36	037
New York	Greene	36	039
New York	Hamilton	36	041
New York	Herkimer	36	043
New York	Jefferson	36	045
New York	Kings	36	047
New York	Lewis	36	049
New York	Livingston	36	051
New York	Madison	36	053
New York	Monroe	36	055
New York	Montgomery	36	057
New York	Nassau	36	059
New York	New York	36	061
New York	Niagara	36	063
New York	Oneida	36	065

U.S. FIPS County Codes

State	County Name	FIPS State	FIPS County
New York	Onondaga	36	067
New York	Ontario	36	069
New York	Orange	36	071
New York	Orleans	36	073
New York	Oswego	36	075
New York	Otsego	36	077
New York	Putnam	36	079
New York	Queens	36	081
New York	Rensselaer	36	083
New York	Richmond	36	085
New York	Rockland	36	087
New York	St Lawrence	36	089
New York	Saratoga	36	091
New York	Schenectady	36	093
New York	Schoharie	36	095
New York	Schuyler	36	097
New York	Seneca	36	099
New York	Steuben	36	101
New York	Suffolk	36	103
New York	Sullivan	36	105
New York	Tioga	36	107
New York	Tompkins	36	109
New York	Ulster	36	111
New York	Warren	36	113
New York	Washington	36	115
New York	Wayne	36	117
New York	Westchester	36	119
New York	Wyoming	36	121
New York	Yates	36	123
North Carolina	Alamance	37	001
North Carolina	Alexander	37	003
North Carolina	Alleghany	37	005
North Carolina	Anson	37	007
North Carolina	Ashe	37	009
North Carolina	Avery	37	011
North Carolina	Beaufort	37	013
North Carolina	Bertie	37	015
North Carolina	Bladen	37	017
North Carolina	Brunswick	37	019

U.S. FIPS County Codes

State	County Name	FIPS State	FIPS County
North Carolina	Buncombe	37	021
North Carolina	Burke	37	023
North Carolina	Cabarrus	37	025
North Carolina	Caldwell	37	027
North Carolina	Camden	37	029
North Carolina	Carteret	37	031
North Carolina	Caswell	37	033
North Carolina	Catawba	37	035
North Carolina	Chatham	37	037
North Carolina	Cherokee	37	039
North Carolina	Chowan	37	041
North Carolina	Clay	37	043
North Carolina	Cleveland	37	045
North Carolina	Columbus	37	047
North Carolina	Craven	37	049
North Carolina	Cumberland	37	051
North Carolina	Currituck	37	053
North Carolina	Dare	37	055
North Carolina	Davidson	37	057
North Carolina	Davie	37	059
North Carolina	Duplin	37	061
North Carolina	Durham	37	063
North Carolina	Edgecombe	37	065
North Carolina	Forsyth	37	067
North Carolina	Franklin	37	069
North Carolina	Gaston	37	071
North Carolina	Gates	37	073
North Carolina	Graham	37	075
North Carolina	Granville	37	077
North Carolina	Greene	37	079
North Carolina	Guilford	37	081
North Carolina	Halifax	37	083
North Carolina	Harnett	37	085
North Carolina	Haywood	37	087
North Carolina	Henderson	37	089
North Carolina	Hertford	37	091
North Carolina	Hoke	37	093
North Carolina	Hyde	37	095
North Carolina	Iredell	37	097

U.S. FIPS County Codes

State	County Name	FIPS State	FIPS County
North Carolina	Jackson	37	099
North Carolina	Johnston	37	101
North Carolina	Jones	37	103
North Carolina	Lee	37	105
North Carolina	Lenoir	37	107
North Carolina	Lincoln	37	109
North Carolina	McDowell	37	111
North Carolina	Macon	37	113
North Carolina	Madison	37	115
North Carolina	Martin	37	117
North Carolina	Mecklenburg	37	119
North Carolina	Mitchell	37	121
North Carolina	Montgomery	37	123
North Carolina	Moore	37	125
North Carolina	Nash	37	127
North Carolina	New Hanover	37	129
North Carolina	Northampton	37	131
North Carolina	Onslow	37	133
North Carolina	Orange	37	135
North Carolina	Pamlico	37	137
North Carolina	Pasquotank	37	139
North Carolina	Pender	37	141
North Carolina	Perquimans	37	143
North Carolina	Person	37	145
North Carolina	Pitt	37	147
North Carolina	Polk	37	149
North Carolina	Randolph	37	151
North Carolina	Richmond	37	153
North Carolina	Robeson	37	155
North Carolina	Rockingham	37	157
North Carolina	Rowan	37	159
North Carolina	Rutherford	37	161
North Carolina	Sampson	37	163
North Carolina	Scotland	37	165
North Carolina	Stanly	37	167
North Carolina	Stokes	37	169
North Carolina	Surry	37	171
North Carolina	Swain	37	173
North Carolina	Transylvania	37	175

U.S. FIPS County Codes

State	County Name	FIPS State	FIPS County
North Carolina	Tyrrell	37	177
North Carolina	Union	37	179
North Carolina	Vance	37	181
North Carolina	Wake	37	183
North Carolina	Warren	37	185
North Carolina	Washington	37	187
North Carolina	Watauga	37	189
North Carolina	Wayne	37	191
North Carolina	Wilkes	37	193
North Carolina	Wilson	37	195
North Carolina	Yadkin	37	197
North Carolina	Yancey	37	199
North Dakota	Adams	38	001
North Dakota	Barnes	38	003
North Dakota	Benson	38	005
North Dakota	Billings	38	007
North Dakota	Bottineau	38	009
North Dakota	Bowman	38	011
North Dakota	Burke	38	013
North Dakota	Burleigh	38	015
North Dakota	Cass	38	017
North Dakota	Cavalier	38	019
North Dakota	Dickey	38	021
North Dakota	Divide	38	023
North Dakota	Dunn	38	025
North Dakota	Eddy	38	027
North Dakota	Emmons	38	029
North Dakota	Foster	38	031
North Dakota	Golden Valley	38	033
North Dakota	Grand Forks	38	035
North Dakota	Grant	38	037
North Dakota	Griggs	38	039
North Dakota	Hettinger	38	041
North Dakota	Kidder	38	043
North Dakota	Lamoure	38	045
North Dakota	Logan	38	047
North Dakota	McHenry	38	049
North Dakota	McIntosh	38	051
North Dakota	Mckenzie	38	053

U.S. FIPS County Codes

State	County Name	FIPS State	FIPS County
North Dakota	Mclean	38	055
North Dakota	Mercer	38	057
North Dakota	Morton	38	059
North Dakota	Mountrail	38	061
North Dakota	Nelson	38	063
North Dakota	Oliver	38	065
North Dakota	Pembina	38	067
North Dakota	Pierce	38	069
North Dakota	Ramsey	38	071
North Dakota	Ransom	38	073
North Dakota	Renville	38	075
North Dakota	Richland	38	077
North Dakota	Rolette	38	079
North Dakota	Sargent	38	081
North Dakota	Sheridan	38	083
North Dakota	Sioux	38	085
North Dakota	Slope	38	087
North Dakota	Stark	38	089
North Dakota	Steele	38	091
North Dakota	Stutsman	38	093
North Dakota	Towner	38	095
North Dakota	Traill	38	097
North Dakota	Walsh	38	099
North Dakota	Ward	38	101
North Dakota	Wells	38	103
North Dakota	Williams	38	105
Ohio	Adams	39	001
Ohio	Allen	39	003
Ohio	Ashland	39	005
Ohio	Ashtabula	39	007
Ohio	Athens	39	009
Ohio	Auglaize	39	011
Ohio	Belmont	39	013
Ohio	Brown	39	015
Ohio	Butler	39	017
Ohio	Carroll	39	019
Ohio	Champaign	39	021
Ohio	Clark	39	023
Ohio	Clermont	39	025

U.S. FIPS County Codes

State	County Name	FIPS State	FIPS County
Ohio	Clinton	39	027
Ohio	Columbiana	39	029
Ohio	Coshocton	39	031
Ohio	Crawford	39	033
Ohio	Cuyahoga	39	035
Ohio	Darke	39	037
Ohio	Defiance	39	039
Ohio	Delaware	39	041
Ohio	Erie	39	043
Ohio	Fairfield	39	045
Ohio	Fayette	39	047
Ohio	Franklin	39	049
Ohio	Fulton	39	051
Ohio	Gallia	39	053
Ohio	Geauga	39	055
Ohio	Greene	39	057
Ohio	Guernsey	39	059
Ohio	Hamilton	39	061
Ohio	Hancock	39	063
Ohio	Hardin	39	065
Ohio	Harrison	39	067
Ohio	Henry	39	069
Ohio	Highland	39	071
Ohio	Hocking	39	073
Ohio	Holmes	39	075
Ohio	Huron	39	077
Ohio	Jackson	39	079
Ohio	Jefferson	39	081
Ohio	Knox	39	083
Ohio	Lake	39	085
Ohio	Lawrence	39	087
Ohio	Licking	39	089
Ohio	Logan	39	091
Ohio	Lorain	39	093
Ohio	Lucas	39	095
Ohio	Madison	39	097
Ohio	Mahoning	39	099
Ohio	Marion	39	101
Ohio	Medina	39	103

U.S. FIPS County Codes

State	County Name	FIPS State	FIPS County
Ohio	Meigs	39	105
Ohio	Mercer	39	107
Ohio	Miami	39	109
Ohio	Monroe	39	111
Ohio	Montgomery	39	113
Ohio	Morgan	39	115
Ohio	Morrow	39	117
Ohio	Muskingum	39	119
Ohio	Noble	39	121
Ohio	Ottawa	39	123
Ohio	Paulding	39	125
Ohio	Perry	39	127
Ohio	Pickaway	39	129
Ohio	Pike	39	131
Ohio	Portage	39	133
Ohio	Preble	39	135
Ohio	Putnam	39	137
Ohio	Richland	39	139
Ohio	Ross	39	141
Ohio	Sandusky	39	143
Ohio	Scioto	39	145
Ohio	Seneca	39	147
Ohio	Shelby	39	149
Ohio	Stark	39	151
Ohio	Summit	39	153
Ohio	Trumbull	39	155
Ohio	Tuscarawas	39	157
Ohio	Union	39	159
Ohio	Van Wert	39	161
Ohio	Vinton	39	163
Ohio	Warren	39	165
Ohio	Washington	39	167
Ohio	Wayne	39	169
Ohio	Williams	39	171
Ohio	Wood	39	173
Ohio	Wyandot	39	175
Oklahoma	Adair	40	001
Oklahoma	Alfalfa	40	003
Oklahoma	Atoka	40	005

U.S. FIPS County Codes

State	County Name	FIPS State	FIPS County
Oklahoma	Beaver	40	007
Oklahoma	Beckham	40	009
Oklahoma	Blaine	40	011
Oklahoma	Bryan	40	013
Oklahoma	Caddo	40	015
Oklahoma	Canadian	40	017
Oklahoma	Carter	40	019
Oklahoma	Cherokee	40	021
Oklahoma	Choctaw	40	023
Oklahoma	Cimarron	40	025
Oklahoma	Cleveland	40	027
Oklahoma	Coal	40	029
Oklahoma	Comanche	40	031
Oklahoma	Cotton	40	033
Oklahoma	Craig	40	035
Oklahoma	Creek	40	037
Oklahoma	Custer	40	039
Oklahoma	Delaware	40	041
Oklahoma	Dewey	40	043
Oklahoma	Ellis	40	045
Oklahoma	Garfield	40	047
Oklahoma	Garvin	40	049
Oklahoma	Grady	40	051
Oklahoma	Grant	40	053
Oklahoma	Greer	40	055
Oklahoma	Harmon	40	057
Oklahoma	Harper	40	059
Oklahoma	Haskell	40	061
Oklahoma	Hughes	40	063
Oklahoma	Jackson	40	065
Oklahoma	Jefferson	40	067
Oklahoma	Johnston	40	069
Oklahoma	Kay	40	071
Oklahoma	Kingfisher	40	073
Oklahoma	Kiowa	40	075
Oklahoma	Latimer	40	077
Oklahoma	Le Flore	40	079
Oklahoma	Lincoln	40	081
Oklahoma	Logan	40	083

U.S. FIPS County Codes

State	County Name	FIPS State	FIPS County
Oklahoma	Love	40	085
Oklahoma	Mcclain	40	087
Oklahoma	McCurtain	40	089
Oklahoma	McIntosh	40	091
Oklahoma	Major	40	093
Oklahoma	Marshall	40	095
Oklahoma	Mayes	40	097
Oklahoma	Murray	40	099
Oklahoma	Muskogee	40	101
Oklahoma	Noble	40	103
Oklahoma	Nowata	40	105
Oklahoma	Okfuskee	40	107
Oklahoma	Oklahoma	40	109
Oklahoma	Okmulgee	40	111
Oklahoma	Osage	40	113
Oklahoma	Ottawa	40	115
Oklahoma	Pawnee	40	117
Oklahoma	Payne	40	119
Oklahoma	Pittsburg	40	121
Oklahoma	Pontotoc	40	123
Oklahoma	Pottawatomie	40	125
Oklahoma	Pushmataha	40	127
Oklahoma	Roger Mills	40	129
Oklahoma	Rogers	40	131
Oklahoma	Seminole	40	133
Oklahoma	Sequoyah	40	135
Oklahoma	Stephens	40	137
Oklahoma	Texas	40	139
Oklahoma	Tillman	40	141
Oklahoma	Tulsa	40	143
Oklahoma	Wagoner	40	145
Oklahoma	Washington	40	147
Oklahoma	Washita	40	149
Oklahoma	Woods	40	151
Oklahoma	Woodward	40	153
Oregon	Baker	41	001
Oregon	Benton	41	003
Oregon	Clackamas	41	005
Oregon	Clatsop	41	007

U.S. FIPS County Codes

State	County Name	FIPS State	FIPS County
Oregon	Columbia	41	009
Oregon	Coos	41	011
Oregon	Crook	41	013
Oregon	Curry	41	015
Oregon	Deschutes	41	017
Oregon	Douglas	41	019
Oregon	Gilliam	41	021
Oregon	Grant	41	023
Oregon	Harney	41	025
Oregon	Hood River	41	027
Oregon	Jackson	41	029
Oregon	Jefferson	41	031
Oregon	Josephine	41	033
Oregon	Klamath	41	035
Oregon	Lake	41	037
Oregon	Lane	41	039
Oregon	Lincoln	41	041
Oregon	Linn	41	043
Oregon	Malheur	41	045
Oregon	Marion	41	047
Oregon	Morrow	41	049
Oregon	Multnomah	41	051
Oregon	Polk	41	053
Oregon	Sherman	41	055
Oregon	Tillamook	41	057
Oregon	Umatilla	41	059
Oregon	Union	41	061
Oregon	Wallowa	41	063
Oregon	Wasco	41	065
Oregon	Washington	41	067
Oregon	Wheeler	41	069
Oregon	Yamhill	41	071
Pennsylvania	Adams	42	001
Pennsylvania	Allegheny	42	003
Pennsylvania	Armstrong	42	005
Pennsylvania	Beaver	42	007
Pennsylvania	Bedford	42	009
Pennsylvania	Berks	42	011
Pennsylvania	Blair	42	013

U.S. FIPS County Codes

State	County Name	FIPS State	FIPS County
Pennsylvania	Bradford	42	015
Pennsylvania	Bucks	42	017
Pennsylvania	Butler	42	019
Pennsylvania	Cambria	42	021
Pennsylvania	Cameron	42	023
Pennsylvania	Carbon	42	025
Pennsylvania	Centre	42	027
Pennsylvania	Chester	42	029
Pennsylvania	Clarion	42	031
Pennsylvania	Clearfield	42	033
Pennsylvania	Clinton	42	035
Pennsylvania	Columbia	42	037
Pennsylvania	Crawford	42	039
Pennsylvania	Cumberland	42	041
Pennsylvania	Dauphin	42	043
Pennsylvania	Delaware	42	045
Pennsylvania	Elk	42	047
Pennsylvania	Erie	42	049
Pennsylvania	Fayette	42	051
Pennsylvania	Forest	42	053
Pennsylvania	Franklin	42	055
Pennsylvania	Fulton	42	057
Pennsylvania	Greene	42	059
Pennsylvania	Huntingdon	42	061
Pennsylvania	Indiana	42	063
Pennsylvania	Jefferson	42	065
Pennsylvania	Juniata	42	067
Pennsylvania	Lackawanna	42	069
Pennsylvania	Lancaster	42	071
Pennsylvania	Lawrence	42	073
Pennsylvania	Lebanon	42	075
Pennsylvania	Lehigh	42	077
Pennsylvania	Luzerne	42	079
Pennsylvania	Lycoming	42	081
Pennsylvania	McKean	42	083
Pennsylvania	Mercer	42	085
Pennsylvania	Mifflin	42	087
Pennsylvania	Monroe	42	089
Pennsylvania	Montgomery	42	091

U.S. FIPS County Codes

State	County Name	FIPS State	FIPS County
Pennsylvania	Montour	42	093
Pennsylvania	Northampton	42	095
Pennsylvania	Northumberland	42	097
Pennsylvania	Perry	42	099
Pennsylvania	Philadelphia	42	101
Pennsylvania	Pike	42	103
Pennsylvania	Potter	42	105
Pennsylvania	Schuylkill	42	107
Pennsylvania	Snyder	42	109
Pennsylvania	Somerset	42	111
Pennsylvania	Sullivan	42	113
Pennsylvania	Susquehanna	42	115
Pennsylvania	Tioga	42	117
Pennsylvania	Union	42	119
Pennsylvania	Venango	42	121
Pennsylvania	Warren	42	123
Pennsylvania	Washington	42	125
Pennsylvania	Wayne	42	127
Pennsylvania	Westmoreland	42	129
Pennsylvania	Wyoming	42	131
Pennsylvania	York	42	133
Rhode Island	Bristol	44	001
Rhode Island	Kent	44	003
Rhode Island	Newport	44	005
Rhode Island	Providence	44	007
Rhode Island	Washington	44	009
South Carolina	Abbeville	45	001
South Carolina	Aiken	45	003
South Carolina	Allendale	45	005
South Carolina	Anderson	45	007
South Carolina	Bamberg	45	009
South Carolina	Barnwell	45	011
South Carolina	Beaufort	45	013
South Carolina	Berkeley	45	015
South Carolina	Calhoun	45	017
South Carolina	Charleston	45	019
South Carolina	Cherokee	45	021
South Carolina	Chester	45	023
South Carolina	Chesterfield	45	025

U.S. FIPS County Codes

State	County Name	FIPS State	FIPS County
South Carolina	Clarendon	45	027
South Carolina	Colleton	45	029
South Carolina	Darlington	45	031
South Carolina	Dillon	45	033
South Carolina	Dorchester	45	035
South Carolina	Edgefield	45	037
South Carolina	Fairfield	45	039
South Carolina	Florence	45	041
South Carolina	Georgetown	45	043
South Carolina	Greenville	45	045
South Carolina	Greenwood	45	047
South Carolina	Hampton	45	049
South Carolina	Horry	45	051
South Carolina	Jasper	45	053
South Carolina	Kershaw	45	055
South Carolina	Lancaster	45	057
South Carolina	Laurens	45	059
South Carolina	Lee	45	061
South Carolina	Lexington	45	063
South Carolina	McCormick	45	065
South Carolina	Marion	45	067
South Carolina	Marlboro	45	069
South Carolina	Newberry	45	071
South Carolina	Oconee	45	073
South Carolina	Orangeburg	45	075
South Carolina	Pickens	45	077
South Carolina	Richland	45	079
South Carolina	Saluda	45	081
South Carolina	Spartanburg	45	083
South Carolina	Sumter	45	085
South Carolina	Union	45	087
South Carolina	Williamsburg	45	089
South Carolina	York	45	091
South Dakota	Aurora	46	003
South Dakota	Beadle	46	005
South Dakota	Bennett	46	007
South Dakota	Bon Homme	46	009
South Dakota	Brookings	46	011
South Dakota	Brown	46	013

U.S. FIPS County Codes

State	County Name	FIPS State	FIPS County
South Dakota	Brule	46	015
South Dakota	Buffalo	46	017
South Dakota	Butte	46	019
South Dakota	Campbell	46	021
South Dakota	Charles Mix	46	023
South Dakota	Clark	46	025
South Dakota	Clay	46	027
South Dakota	Codington	46	029
South Dakota	Corson	46	031
South Dakota	Custer	46	033
South Dakota	Davison	46	035
South Dakota	Day	46	037
South Dakota	Deuel	46	039
South Dakota	Dewey	46	041
South Dakota	Douglas	46	043
South Dakota	Edmunds	46	045
South Dakota	Fall River	46	047
South Dakota	Faulk	46	049
South Dakota	Grant	46	051
South Dakota	Gregory	46	053
South Dakota	Haakon	46	055
South Dakota	Hamlin	46	057
South Dakota	Hand	46	059
South Dakota	Hanson	46	061
South Dakota	Harding	46	063
South Dakota	Hughes	46	065
South Dakota	Hutchinson	46	067
South Dakota	Hyde	46	069
South Dakota	Jackson	46	071
South Dakota	Jerauld	46	073
South Dakota	Jones	46	075
South Dakota	Kingsbury	46	077
South Dakota	Lake	46	079
South Dakota	Lawrence	46	081
South Dakota	Lincoln	46	083
South Dakota	Lyman	46	085
South Dakota	McCook	46	087
South Dakota	McPherson	46	089
South Dakota	Marshall	46	091

U.S. FIPS County Codes

State	County Name	FIPS State	FIPS County
South Dakota	Meade	46	093
South Dakota	Mellette	46	095
South Dakota	Miner	46	097
South Dakota	Minnehaha	46	099
South Dakota	Moody	46	101
South Dakota	Pennington	46	103
South Dakota	Perkins	46	105
South Dakota	Potter	46	107
South Dakota	Roberts	46	109
South Dakota	Sanborn	46	111
South Dakota	Shannon	46	113
South Dakota	Spink	46	115
South Dakota	Stanley	46	117
South Dakota	Sully	46	119
South Dakota	Todd	46	121
South Dakota	Tripp	46	123
South Dakota	Turner	46	125
South Dakota	Union	46	127
South Dakota	Walworth	46	129
South Dakota	Yankton	46	135
South Dakota	Ziebach	46	137
Tennessee	Anderson	47	001
Tennessee	Bedford	47	003
Tennessee	Benton	47	005
Tennessee	Bledsoe	47	007
Tennessee	Blount	47	009
Tennessee	Bradley	47	011
Tennessee	Campbell	47	013
Tennessee	Cannon	47	015
Tennessee	Carroll	47	017
Tennessee	Carter	47	019
Tennessee	Cheatham	47	021
Tennessee	Chester	47	023
Tennessee	Claiborne	47	025
Tennessee	Clay	47	027
Tennessee	Cocke	47	029
Tennessee	Coffee	47	031
Tennessee	Crockett	47	033
Tennessee	Cumberland	47	035

U.S. FIPS County Codes

State	County Name	FIPS State	FIPS County
Tennessee	Davidson	47	037
Tennessee	Decatur	47	039
Tennessee	Dekalb	47	041
Tennessee	Dickson	47	043
Tennessee	Dyer	47	045
Tennessee	Fayette	47	047
Tennessee	Fentress	47	049
Tennessee	Franklin	47	051
Tennessee	Gibson	47	053
Tennessee	Giles	47	055
Tennessee	Grainger	47	057
Tennessee	Greene	47	059
Tennessee	Grundy	47	061
Tennessee	Hamblen	47	063
Tennessee	Hamilton	47	065
Tennessee	Hancock	47	067
Tennessee	Hardeman	47	069
Tennessee	Hardin	47	071
Tennessee	Hawkins	47	073
Tennessee	Haywood	47	075
Tennessee	Henderson	47	077
Tennessee	Henry	47	079
Tennessee	Hickman	47	081
Tennessee	Houston	47	083
Tennessee	Humphreys	47	085
Tennessee	Jackson	47	087
Tennessee	Jefferson	47	089
Tennessee	Johnson	47	091
Tennessee	Knox	47	093
Tennessee	Lake	47	095
Tennessee	Lauderdale	47	097
Tennessee	Lawrence	47	099
Tennessee	Lewis	47	101
Tennessee	Lincoln	47	103
Tennessee	Loudon	47	105
Tennessee	McMinn	47	107
Tennessee	McNairy	47	109
Tennessee	Macon	47	111
Tennessee	Madison	47	113

U.S. FIPS County Codes

State	County Name	FIPS State	FIPS County
Tennessee	Marion	47	115
Tennessee	Marshall	47	117
Tennessee	Maury	47	119
Tennessee	Meigs	47	121
Tennessee	Monroe	47	123
Tennessee	Montgomery	47	125
Tennessee	Moore	47	127
Tennessee	Morgan	47	129
Tennessee	Obion	47	131
Tennessee	Overton	47	133
Tennessee	Perry	47	135
Tennessee	Pickett	47	137
Tennessee	Polk	47	139
Tennessee	Putnam	47	141
Tennessee	Rhea	47	143
Tennessee	Roane	47	145
Tennessee	Robertson	47	147
Tennessee	Rutherford	47	149
Tennessee	Scott	47	151
Tennessee	Sequatchie	47	153
Tennessee	Sevier	47	155
Tennessee	Shelby	47	157
Tennessee	Smith	47	159
Tennessee	Stewart	47	161
Tennessee	Sullivan	47	163
Tennessee	Sumner	47	165
Tennessee	Tipton	47	167
Tennessee	Trousdale	47	169
Tennessee	Unicoi	47	171
Tennessee	Union	47	173
Tennessee	Van Buren	47	175
Tennessee	Warren	47	177
Tennessee	Washington	47	179
Tennessee	Wayne	47	181
Tennessee	Weakley	47	183
Tennessee	White	47	185
Tennessee	Williamson	47	187
Tennessee	Wilson	47	189
Texas	Anderson	48	001

U.S. FIPS County Codes

State	County Name	FIPS State	FIPS County
Texas	Andrews	48	003
Texas	Angelina	48	005
Texas	Aransas	48	007
Texas	Archer	48	009
Texas	Armstrong	48	011
Texas	Atascosa	48	013
Texas	Austin	48	015
Texas	Bailey	48	017
Texas	Bandera	48	019
Texas	Bastrop	48	021
Texas	Baylor	48	023
Texas	Bee	48	025
Texas	Bell	48	027
Texas	Bexar	48	029
Texas	Blanco	48	031
Texas	Borden	48	033
Texas	Bosque	48	035
Texas	Bowie	48	037
Texas	Brazoria	48	039
Texas	Brazos	48	041
Texas	Brewster	48	043
Texas	Briscoe	48	045
Texas	Brooks	48	047
Texas	Brown	48	049
Texas	Burleson	48	051
Texas	Burnet	48	053
Texas	Caldwell	48	055
Texas	Calhoun	48	057
Texas	Callahan	48	059
Texas	Cameron	48	061
Texas	Camp	48	063
Texas	Carson	48	065
Texas	Cass	48	067
Texas	Castro	48	069
Texas	Chambers	48	071
Texas	Cherokee	48	073
Texas	Childress	48	075
Texas	Clay	48	077
Texas	Cochran	48	079

U.S. FIPS County Codes

State	County Name	FIPS State	FIPS County
Texas	Coke	48	081
Texas	Coleman	48	083
Texas	Collin	48	085
Texas	Collingsworth	48	087
Texas	Colorado	48	089
Texas	Comal	48	091
Texas	Comanche	48	093
Texas	Concho	48	095
Texas	Cooke	48	097
Texas	Coryell	48	099
Texas	Cottle	48	101
Texas	Crane	48	103
Texas	Crockett	48	105
Texas	Crosby	48	107
Texas	Culberson	48	109
Texas	Dallam	48	111
Texas	Dallas	48	113
Texas	Dawson	48	115
Texas	Deaf Smith	48	117
Texas	Delta	48	119
Texas	Denton	48	121
Texas	De Witt	48	123
Texas	Dickens	48	125
Texas	Dimmit	48	127
Texas	Donley	48	129
Texas	Duval	48	131
Texas	Eastland	48	133
Texas	Ector	48	135
Texas	Edwards	48	137
Texas	Ellis	48	139
Texas	El Paso	48	141
Texas	Erath	48	143
Texas	Falls	48	145
Texas	Fannin	48	147
Texas	Fayette	48	149
Texas	Fisher	48	151
Texas	Floyd	48	153
Texas	Foard	48	155
Texas	Fort Bend	48	157

U.S. FIPS County Codes

State	County Name	FIPS State	FIPS County
Texas	Franklin	48	159
Texas	Freestone	48	161
Texas	Frio	48	163
Texas	Gaines	48	165
Texas	Galveston	48	167
Texas	Garza	48	169
Texas	Gillespie	48	171
Texas	Glasscock	48	173
Texas	Goliad	48	175
Texas	Gonzales	48	177
Texas	Gray	48	179
Texas	Grayson	48	181
Texas	Gregg	48	183
Texas	Grimes	48	185
Texas	Guadalupe	48	187
Texas	Hale	48	189
Texas	Hall	48	191
Texas	Hamilton	48	193
Texas	Hansford	48	195
Texas	Hardeman	48	197
Texas	Hardin	48	199
Texas	Harris	48	201
Texas	Harrison	48	203
Texas	Hartley	48	205
Texas	Haskell	48	207
Texas	Hays	48	209
Texas	Hemphill	48	211
Texas	Henderson	48	213
Texas	Hidalgo	48	215
Texas	Hill	48	217
Texas	Hockley	48	219
Texas	Hood	48	221
Texas	Hopkins	48	223
Texas	Houston	48	225
Texas	Howard	48	227
Texas	Hudspeth	48	229
Texas	Hunt	48	231
Texas	Hutchinson	48	233
Texas	Irion	48	235

U.S. FIPS County Codes

State	County Name	FIPS State	FIPS County
Texas	Jack	48	237
Texas	Jackson	48	239
Texas	Jasper	48	241
Texas	Jeff Davis	48	243
Texas	Jefferson	48	245
Texas	Jim Hogg	48	247
Texas	Jim Wells	48	249
Texas	Johnson	48	251
Texas	Jones	48	253
Texas	Karnes	48	255
Texas	Kaufman	48	257
Texas	Kendall	48	259
Texas	Kenedy	48	261
Texas	Kent	48	263
Texas	Kerr	48	265
Texas	Kimble	48	267
Texas	King	48	269
Texas	Kinney	48	271
Texas	Kleberg	48	273
Texas	Knox	48	275
Texas	Lamar	48	277
Texas	Lamb	48	279
Texas	Lampasas	48	281
Texas	La Salle	48	283
Texas	Lavaca	48	285
Texas	Lee	48	287
Texas	Leon	48	289
Texas	Liberty	48	291
Texas	Limestone	48	293
Texas	Lipscomb	48	295
Texas	Live Oak	48	297
Texas	Llano	48	299
Texas	Loving	48	301
Texas	Lubbock	48	303
Texas	Lynn	48	305
Texas	McCulloch	48	307
Texas	McLennan	48	309
Texas	McMullen	48	311
Texas	Madison	48	313

U.S. FIPS County Codes

State	County Name	FIPS State	FIPS County
Texas	Marion	48	315
Texas	Martin	48	317
Texas	Mason	48	319
Texas	Matagorda	48	321
Texas	Maverick	48	323
Texas	Medina	48	325
Texas	Menard	48	327
Texas	Midland	48	329
Texas	Milam	48	331
Texas	Mills	48	333
Texas	Mitchell	48	335
Texas	Montague	48	337
Texas	Montgomery	48	339
Texas	Moore	48	341
Texas	Morris	48	343
Texas	Motley	48	345
Texas	Nacogdoches	48	347
Texas	Navarro	48	349
Texas	Newton	48	351
Texas	Nolan	48	353
Texas	Nueces	48	355
Texas	Ochiltree	48	357
Texas	Oldham	48	359
Texas	Orange	48	361
Texas	Palo Pinto	48	363
Texas	Panola	48	365
Texas	Parker	48	367
Texas	Parmer	48	369
Texas	Pecos	48	371
Texas	Polk	48	373
Texas	Potter	48	375
Texas	Presidio	48	377
Texas	Rains	48	379
Texas	Randall	48	381
Texas	Reagan	48	383
Texas	Real	48	385
Texas	Red River	48	387
Texas	Reeves	48	389
Texas	Refugio	48	391

U.S. FIPS County Codes

State	County Name	FIPS State	FIPS County
Texas	Roberts	48	393
Texas	Robertson	48	395
Texas	Rockwall	48	397
Texas	Runnels	48	399
Texas	Rusk	48	401
Texas	Sabine	48	403
Texas	San Augustine	48	405
Texas	San Jacinto	48	407
Texas	San Patricio	48	409
Texas	San Saba	48	411
Texas	Schleicher	48	413
Texas	Scurry	48	415
Texas	Shackelford	48	417
Texas	Shelby	48	419
Texas	Sherman	48	421
Texas	Smith	48	423
Texas	Somervell	48	425
Texas	Starr	48	427
Texas	Stephens	48	429
Texas	Sterling	48	431
Texas	Stonewall	48	433
Texas	Sutton	48	435
Texas	Swisher	48	437
Texas	Tarrant	48	439
Texas	Taylor	48	441
Texas	Terrell	48	443
Texas	Terry	48	445
Texas	Throckmorton	48	447
Texas	Titus	48	449
Texas	Tom Green	48	451
Texas	Travis	48	453
Texas	Trinity	48	455
Texas	Tyler	48	457
Texas	Upshur	48	459
Texas	Upton	48	461
Texas	Uvalde	48	463
Texas	Val Verde	48	465
Texas	Van Zandt	48	467
Texas	Victoria	48	469

U.S. FIPS County Codes

State	County Name	FIPS State	FIPS County
Texas	Walker	48	471
Texas	Waller	48	473
Texas	Ward	48	475
Texas	Washington	48	477
Texas	Webb	48	479
Texas	Wharton	48	481
Texas	Wheeler	48	483
Texas	Wichita	48	485
Texas	Wilbarger	48	487
Texas	Willacy	48	489
Texas	Williamson	48	491
Texas	Wilson	48	493
Texas	Winkler	48	495
Texas	Wise	48	497
Texas	Wood	48	499
Texas	Yoakum	48	501
Texas	Young	48	503
Texas	Zapata	48	505
Texas	Zavala	48	507
Utah	Beaver	49	001
Utah	Box Elder	49	003
Utah	Cache	49	005
Utah	Carbon	49	007
Utah	Daggett	49	009
Utah	Davis	49	011
Utah	Duchesne	49	013
Utah	Emery	49	015
Utah	Garfield	49	017
Utah	Grand	49	019
Utah	Iron	49	021
Utah	Juab	49	023
Utah	Kane	49	025
Utah	Millard	49	027
Utah	Morgan	49	029
Utah	Piute	49	031
Utah	Rich	49	033
Utah	Salt Lake	49	035
Utah	San Juan	49	037
Utah	Sanpete	49	039

U.S. FIPS County Codes

State	County Name	FIPS State	FIPS County
Utah	Sevier	49	041
Utah	Summit	49	043
Utah	Tooele	49	045
Utah	Uintah	49	047
Utah	Utah	49	049
Utah	Wasatch	49	051
Utah	Washington	49	053
Utah	Wayne	49	055
Utah	Weber	49	057
Vermont	Addison	50	001
Vermont	Bennington	50	003
Vermont	Caledonia	50	005
Vermont	Chittenden	50	007
Vermont	Essex	50	009
Vermont	Franklin	50	011
Vermont	Grand Isle	50	013
Vermont	Lamoille	50	015
Vermont	Orange	50	017
Vermont	Orleans	50	019
Vermont	Rutland	50	021
Vermont	Washington	50	023
Vermont	Windham	50	025
Vermont	Windsor	50	027
Virginia	Accomack	51	001
Virginia	Albemarle	51	003
Virginia	Alleghany	51	005
Virginia	Amelia	51	007
Virginia	Amherst	51	009
Virginia	Appomattox	51	011
Virginia	Arlington	51	013
Virginia	Augusta	51	015
Virginia	Bath	51	017
Virginia	Bedford	51	019
Virginia	Bland	51	021
Virginia	Botetourt	51	023
Virginia	Brunswick	51	025
Virginia	Buchanan	51	027
Virginia	Buckingham	51	029
Virginia	Campbell	51	031

U.S. FIPS County Codes

State	County Name	FIPS State	FIPS County
Virginia	Caroline	51	033
Virginia	Carroll	51	035
Virginia	Charles City	51	036
Virginia	Charlotte	51	037
Virginia	Chesterfield	51	041
Virginia	Clarke	51	043
Virginia	Craig	51	045
Virginia	Culpeper	51	047
Virginia	Cumberland	51	049
Virginia	Dickenson	51	051
Virginia	Dinwiddie	51	053
Virginia	Essex	51	057
Virginia	Fairfax	51	059
Virginia	Fauquier	51	061
Virginia	Floyd	51	063
Virginia	Fluvanna	51	065
Virginia	Franklin	51	067
Virginia	Frederick	51	069
Virginia	Giles	51	071
Virginia	Gloucester	51	073
Virginia	Goochland	51	075
Virginia	Grayson	51	077
Virginia	Greene	51	079
Virginia	Greensville	51	081
Virginia	Halifax	51	083
Virginia	Hanover	51	085
Virginia	Henrico	51	087
Virginia	Henry	51	089
Virginia	Highland	51	091
Virginia	Isle of Wight	51	093
Virginia	James City	51	095
Virginia	King and Queen	51	097
Virginia	King George	51	099
Virginia	King William	51	101
Virginia	Lancaster	51	103
Virginia	Lee	51	105
Virginia	Loudoun	51	107
Virginia	Louisa	51	109
Virginia	Lunenburg	51	111

U.S. FIPS County Codes

State	County Name	FIPS State	FIPS County
Virginia	Madison	51	113
Virginia	Mathews	51	115
Virginia	Mecklenburg	51	117
Virginia	Middlesex	51	119
Virginia	Montgomery	51	121
Virginia	Nelson	51	125
Virginia	New Kent	51	127
Virginia	Northampton	51	131
Virginia	Northumberland	51	133
Virginia	Nottoway	51	135
Virginia	Orange	51	137
Virginia	Page	51	139
Virginia	Patrick	51	141
Virginia	Pittsylvania	51	143
Virginia	Powhatan	51	145
Virginia	Prince Edward	51	147
Virginia	Prince George	51	149
Virginia	Prince William	51	153
Virginia	Pulaski	51	155
Virginia	Rappahannock	51	157
Virginia	Richmond	51	159
Virginia	Roanoke	51	161
Virginia	Rockbridge	51	163
Virginia	Rockingham	51	165
Virginia	Russell	51	167
Virginia	Scott	51	169
Virginia	Shenandoah	51	171
Virginia	Smyth	51	173
Virginia	Southampton	51	175
Virginia	Spotsylvania	51	177
Virginia	Stafford	51	179
Virginia	Surry	51	181
Virginia	Sussex	51	183
Virginia	Tazewell	51	185
Virginia	Warren	51	187
Virginia	Washington	51	191
Virginia	Westmoreland	51	193
Virginia	Wise	51	195
Virginia	Wythe	51	197

U.S. FIPS County Codes

State	County Name	FIPS State	FIPS County
Virginia	York	51	199
Virginia	Alexandria City	51	510
Virginia	Bedford City	51	515
Virginia	Bristol City	51	520
Virginia	Buena Vista City	51	530
Virginia	Charlottesville City	51	540
Virginia	Chesapeake City	51	550
Virginia	Clifton Forge City	51	560
Virginia	Colonial Heights City	51	570
Virginia	Covington City	51	580
Virginia	Danville City	51	590
Virginia	Emporia City	51	595
Virginia	Fairfax City	51	600
Virginia	Falls Church City	51	610
Virginia	Franklin City	51	620
Virginia	Fredericksburg City	51	630
Virginia	Galax City	51	640
Virginia	Hampton City	51	650
Virginia	Harrisonburg City	51	660
Virginia	Hopewell City	51	670
Virginia	Lexington City	51	678
Virginia	Lynchburg City	51	680
Virginia	Manassas City	51	683
Virginia	Manassas Park City	51	685
Virginia	Martinsville City	51	690
Virginia	Newport News City	51	700
Virginia	Norfolk City	51	710
Virginia	Norton City	51	720
Virginia	Petersburg City	51	730
Virginia	Poquoson City	51	735

U.S. FIPS County Codes

State	County Name	FIPS State	FIPS County
Virginia	Portsmouth City	51	740
Virginia	Radford	51	750
Virginia	Richmond City	51	760
Virginia	Roanoke City	51	770
Virginia	Salem City	51	775
Virginia	South Boston City	51	780
Virginia	Staunton City	51	790
Virginia	Suffolk City	51	800
Virginia	Virginia Beach City	51	810
Virginia	Waynesboro City	51	820
Virginia	Williamsburg City	51	830
Virginia	Winchester City	51	840
Washington	Adams	53	001
Washington	Asotin	53	003
Washington	Benton	53	005
Washington	Chelan	53	007
Washington	Clallam	53	009
Washington	Clark	53	011
Washington	Columbia	53	013
Washington	Cowlitz	53	015
Washington	Douglas	53	017
Washington	Ferry	53	019
Washington	Franklin	53	021
Washington	Garfield	53	023
Washington	Grant	53	025
Washington	Grays Harbor	53	027
Washington	Island	53	029
Washington	Jefferson	53	031
Washington	King	53	033
Washington	Kitsap	53	035
Washington	Kittitas	53	037
Washington	Klickitat	53	039
Washington	Lewis	53	041
Washington	Lincoln	53	043
Washington	Mason	53	045
Washington	Okanogan	53	047

U.S. FIPS County Codes

State	County Name	FIPS State	FIPS County
Washington	Pacific	53	049
Washington	Pend Oreille	53	051
Washington	Pierce	53	053
Washington	San Juan	53	055
Washington	Skagit	53	057
Washington	Skamania	53	059
Washington	Snohomish	53	061
Washington	Spokane	53	063
Washington	Stevens	53	065
Washington	Thurston	53	067
Washington	Wahkiakum	53	069
Washington	Walla Walla	53	071
Washington	Whatcom	53	073
Washington	Whitman	53	075
Washington	Yakima	53	077
West Virginia	Barbour	54	001
West Virginia	Berkeley	54	003
West Virginia	Boone	54	005
West Virginia	Braxton	54	007
West Virginia	Brooke	54	009
West Virginia	Cabell	54	011
West Virginia	Calhoun	54	013
West Virginia	Clay	54	015
West Virginia	Doddridge	54	017
West Virginia	Fayette	54	019
West Virginia	Gilmer	54	021
West Virginia	Grant	54	023
West Virginia	Greenbrier	54	025
West Virginia	Hampshire	54	027
West Virginia	Hancock	54	029
West Virginia	Hardy	54	031
West Virginia	Harrison	54	033
West Virginia	Jackson	54	035
West Virginia	Jefferson	54	037
West Virginia	Kanawha	54	039
West Virginia	Lewis	54	041
West Virginia	Lincoln	54	043
West Virginia	Logan	54	045
West Virginia	McDowell	54	047

U.S. FIPS County Codes

State	County Name	FIPS State	FIPS County
West Virginia	Marion	54	049
West Virginia	Marshall	54	051
West Virginia	Mason	54	053
West Virginia	Mercer	54	055
West Virginia	Mineral	54	057
West Virginia	Mingo	54	059
West Virginia	Monongalia	54	061
West Virginia	Monroe	54	063
West Virginia	Morgan	54	065
West Virginia	Nicholas	54	067
West Virginia	Ohio	54	069
West Virginia	Pendleton	54	071
West Virginia	Pleasants	54	073
West Virginia	Pocahontas	54	075
West Virginia	Preston	54	077
West Virginia	Putnam	54	079
West Virginia	Raleigh	54	081
West Virginia	Randolph	54	083
West Virginia	Ritchie	54	085
West Virginia	Roane	54	087
West Virginia	Summers	54	089
West Virginia	Taylor	54	091
West Virginia	Tucker	54	093
West Virginia	Tyler	54	095
West Virginia	Upshur	54	097
West Virginia	Wayne	54	099
West Virginia	Webster	54	101
West Virginia	Wetzel	54	103
West Virginia	Wirt	54	105
West Virginia	Wood	54	107
West Virginia	Wyoming	54	109
Wisconsin	Adams	55	001
Wisconsin	Ashland	55	003
Wisconsin	Barron	55	005
Wisconsin	Bayfield	55	007
Wisconsin	Brown	55	009
Wisconsin	Buffalo	55	011
Wisconsin	Burnett	55	013
Wisconsin	Calumet	55	015

U.S. FIPS County Codes

State	County Name	FIPS State	FIPS County
Wisconsin	Chippewa	55	017
Wisconsin	Clark	55	019
Wisconsin	Columbia	55	021
Wisconsin	Crawford	55	023
Wisconsin	Dane	55	025
Wisconsin	Dodge	55	027
Wisconsin	Door	55	029
Wisconsin	Douglas	55	031
Wisconsin	Dunn	55	033
Wisconsin	Eau Claire	55	035
Wisconsin	Florence	55	037
Wisconsin	Fond Du Lac	55	039
Wisconsin	Forest	55	041
Wisconsin	Grant	55	043
Wisconsin	Green	55	045
Wisconsin	Green Lake	55	047
Wisconsin	Iowa	55	049
Wisconsin	Iron	55	051
Wisconsin	Jackson	55	053
Wisconsin	Jefferson	55	055
Wisconsin	Juneau	55	057
Wisconsin	Kenosha	55	059
Wisconsin	Kewaunee	55	061
Wisconsin	La Crosse	55	063
Wisconsin	Lafayette	55	065
Wisconsin	Langlade	55	067
Wisconsin	Lincoln	55	069
Wisconsin	Manitowoc	55	071
Wisconsin	Marathon	55	073
Wisconsin	Marinette	55	075
Wisconsin	Marquette	55	077
Wisconsin	Menominee	55	078
Wisconsin	Milwaukee	55	079
Wisconsin	Monroe	55	081
Wisconsin	Oconto	55	083
Wisconsin	Oneida	55	085
Wisconsin	Outagamie	55	087
Wisconsin	Ozaukee	55	089
Wisconsin	Pepin	55	091

U.S. FIPS County Codes

State	County Name	FIPS State	FIPS County
Wisconsin	Pierce	55	093
Wisconsin	Polk	55	095
Wisconsin	Portage	55	097
Wisconsin	Price	55	099
Wisconsin	Racine	55	101
Wisconsin	Richland	55	103
Wisconsin	Rock	55	105
Wisconsin	Rusk	55	107
Wisconsin	St Croix	55	109
Wisconsin	Sauk	55	111
Wisconsin	Sawyer	55	113
Wisconsin	Shawano	55	115
Wisconsin	Sheboygan	55	117
Wisconsin	Taylor	55	119
Wisconsin	Trempealeau	55	121
Wisconsin	Vernon	55	123
Wisconsin	Vilas	55	125
Wisconsin	Walworth	55	127
Wisconsin	Washburn	55	129
Wisconsin	Washington	55	131
Wisconsin	Waukesha	55	133
Wisconsin	Waupaca	55	135
Wisconsin	Waushara	55	137
Wisconsin	Winnebago	55	139
Wisconsin	Wood	55	141
Wyoming	Albany	56	001
Wyoming	Big Horn	56	003
Wyoming	Campbell	56	005
Wyoming	Carbon	56	007
Wyoming	Converse	56	009
Wyoming	Crook	56	011
Wyoming	Fremont	56	013
Wyoming	Goshen	56	015
Wyoming	Hot Springs	56	017
Wyoming	Johnson	56	019
Wyoming	Laramie	56	021
Wyoming	Lincoln	56	023
Wyoming	Natrona	56	025
Wyoming	Niobrara	56	027

U.S. FIPS County Codes

State	County Name	FIPS State	FIPS County
Wyoming	Park	56	029
Wyoming	Platte	56	031
Wyoming	Sheridan	56	033
Wyoming	Sublette	56	035
Wyoming	Sweetwater	56	037
Wyoming	Teton	56	039
Wyoming	Uinta	56	041
Wyoming	Washakie	56	043
Wyoming	Weston	56	045