

### Lost or forgotten VLAN ID

If the VLAN ID is forgotten or there is no VLAN traffic connected to the ODU, then reset the relevant ODU.

During the first two minutes of connection to the ODU uses management packets both with and without VLAN. You may use this period to reconfigure the VLAN ID and priority.

## Setting the Date and Time

The ODU maintains a date and time. The date and time should be synchronized with any Network Time Protocol (NTP) version 3 compatible server.

During power-up the ODU attempts to configure the initial date and time using an NTP Server. If the server IP address is not configured or is not reachable, a default time is set.

When configuring the NTP Server IP address, you should also configure the offset from the Universal Coordinated Time (UTC). If there is no server available, you can either set the date and time, or you can set it to use the date and time from the managing computer. Note that manual setting is not recommended since it will be overridden by a reset, power up, or synchronization with an NTP Server.



#### Note

The NTP uses UDP port 123. If a firewall is configured between the ODU and the NTP Server this port must be opened.

It can take up to 8 minutes for the NTP to synchronize the ODU date and time.

### ➤ To set the date and time

1. Determine the IP address of the NTP server to be used.
2. Test it for connectivity using the command (Windows XP), for example:

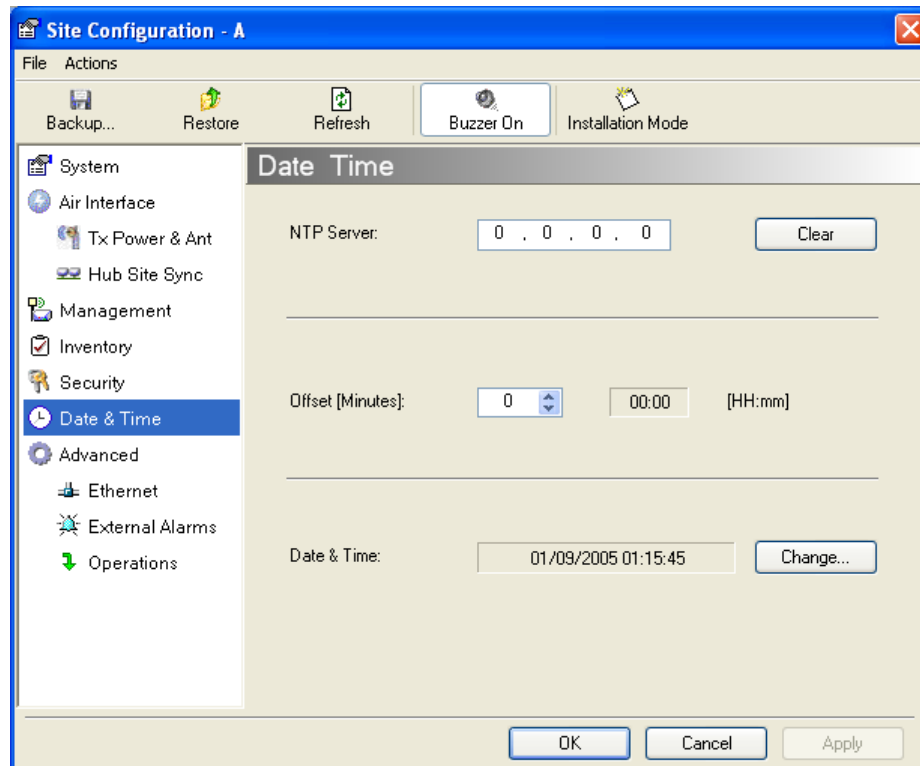
**w32tm /stripchart /computer:216.218.192.202**

You should get a continuous response of times, each a few seconds apart.

3. Choose a site to configure.

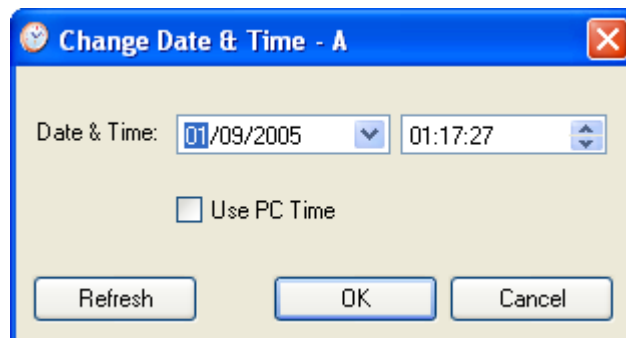
The Configuration dialog box opens.

4. Choose Date & Time:



*Figure 6-6: Date and Time Configuration*

5. If entering an IP address for the NTP Server, click **Clear**, and then enter the new address.
6. Set your site Offset value in minutes ahead or behind GMT<sup>1</sup>.
7. To manually set the date and time, click Change and edit the new values.

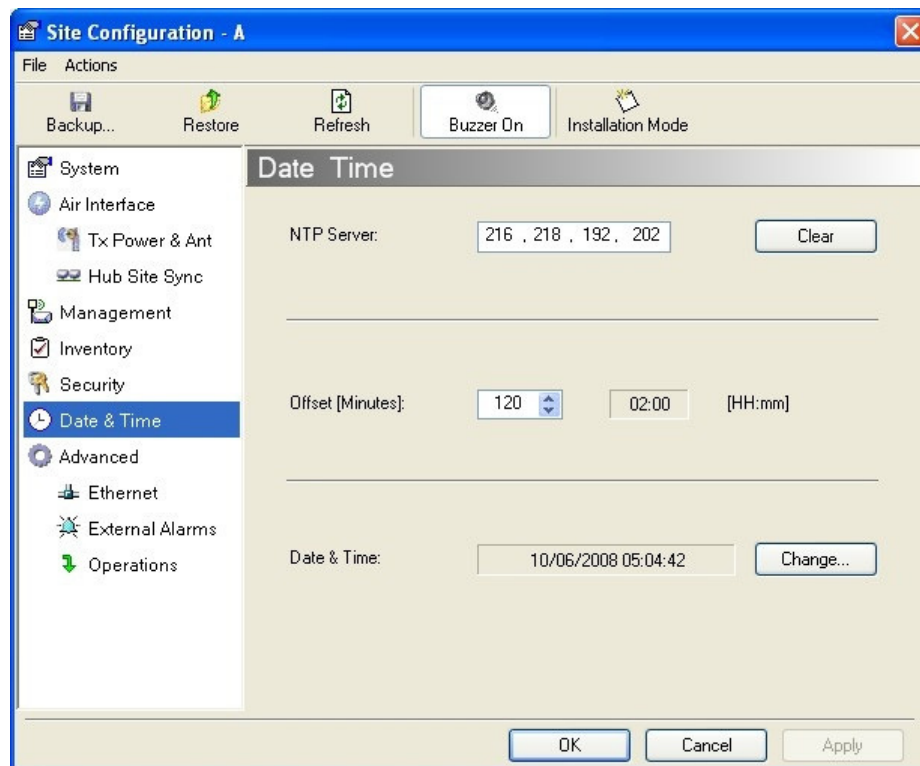


*Figure 6-7: Change Date and Time*

If you used an NTP Server, you will see a window like this:

---

1. Greenwich Mean Time



*Figure 6-8: Date and Time configured from an NTP Server*

8. Click **OK** to return to the Configuration dialog.

## Ethernet Properties

### ***Configuring the Bridge***

Bridge configuration is required in various network topologies, such as protection (1+1) and ring applications. The bridge configuration parameters are located under the Advanced tab of the Site Configuration dialog box:

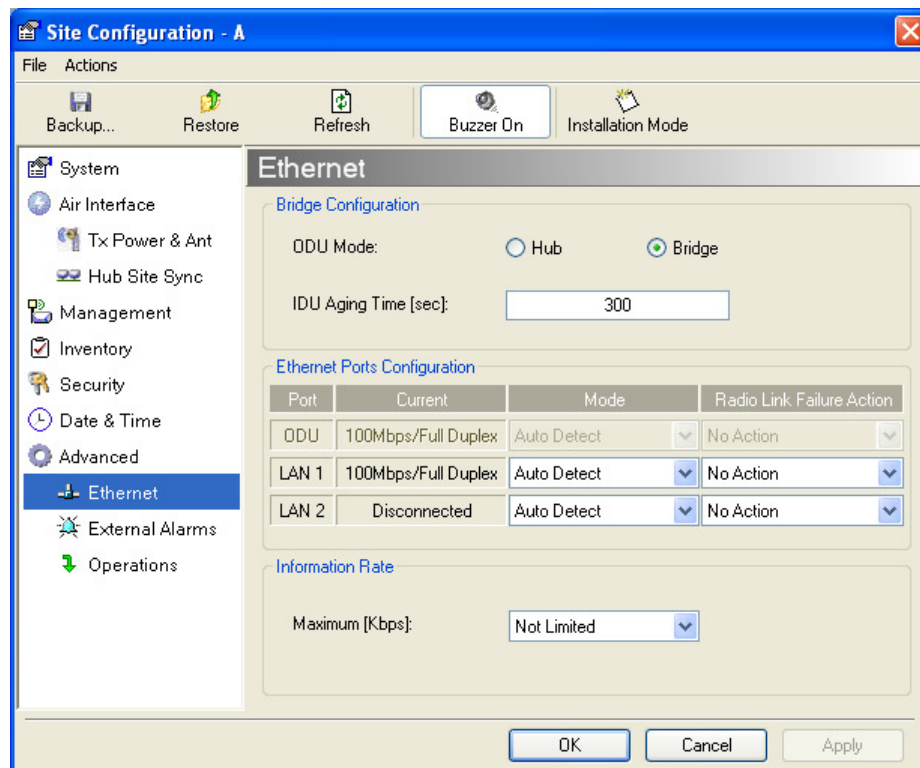


Figure 6-9: Bridge Configuration - Site Configuration dialog box

### ODU Mode

This parameter controls the ODU mode with two optional values,

- Hub Mode - in Hub mode the ODU transparently forwards all packets over the wireless link.
- Bridge Mode - In Bridge mode the ODU performs both learning and aging, forwarding only relevant packets over the wireless link. The aging time of the ODU is fixed at 300 seconds.



Changing these modes requires system reset.

### IDU Aging time

This parameter controls the IDU aging time.

The aging time parameter controls the time after which each MAC address is dropped from the MAC address learning table.

The default value is 300 seconds.



- Any change to these parameters is effective immediately.
- Each side of the link can be configured separately.

The following table shows the appropriate configuration for several common scenarios. Both link sites must be configured with the same parameter:

*Table 6-1: ODU mode configuration for common*

Scenario	ODU Mode	IDU Aging Time
<b>Standard (Default) Configuration for Ethernet Applications</b>	Bridge	300 sec
<b>Rapid network topology changes where fast aging is required</b>	Hub	1 sec
<b>Ethernet Hub</b>	Hub	N/A
<b>Ethernet Bridge</b>	Bridge	N/A

### **Configuring Ethernet Ports Mode**

The ODU Ethernet port is configured to auto-detect by default and may not be changed.

The ODU Ethernet port mode is configurable for line speed (10/100BaseT) and duplex mode (half or full duplex).

An Auto Detect feature is provided, whereby the line speed and duplex mode are detected automatically using auto-negotiation. Use manual configuration when attached external equipment does not support auto-negotiation. The default setting is Auto Detect.



#### **Caution**

You should not reconfigure the port that is used for the managing computer connection, since a wrong configuration can cause a management disconnection or Ethernet services interruption.

#### **➤ To configure the Ethernet Mode:**

1. From the **Configuration** menu, choose the site to reconfigure.  
The Site Configuration dialog box opens.
2. Click **Advanced | Ethernet**.
3. In the Ethernet Ports Configuration pane, use the drop-down menu to choose the configuration.

4. Click **Apply** to save the changes.

**Note**

It is possible to close the Ethernet service by disconnecting the Ethernet port.

If you close the port, you may subsequently be unable to access the device. If this should occur, a workaround is as follows:

- Connect the system from the remote site
- Connect via other Ethernet port (of the IDU)
- Power down the equipment and connect immediately after power up (the fastest way is to enter install mode)

### ***Setting the Maximum Information Rate***

The maximum Ethernet throughput of the link can be limited. The default setting is Not Limited (see [figure 6-9](#) above), where the highest information rate available for the link conditions and settings is used.

#### **➤ To limit the Ethernet information rate:**

1. From the **Configuration** menu, choose the site to reconfigure.
2. Click **Advanced | Ethernet**  
The Configuration dialog box opens.
3. In the Information Rate pane, use the drop-down menu to choose the maximum Information Rate.
4. Choose **Other** to define the throughput with 1 Kbps resolution
5. Choose **Not Limited** for the highest information rate possible for the link conditions and settings
6. Click **Apply** to save the changes.

## **Displaying the Inventory**

#### **➤ To view the inventory data**

1. Choose a site from the main menu.  
The Configuration dialog box opens.
2. Choose Inventory ([figure 6-10](#)).

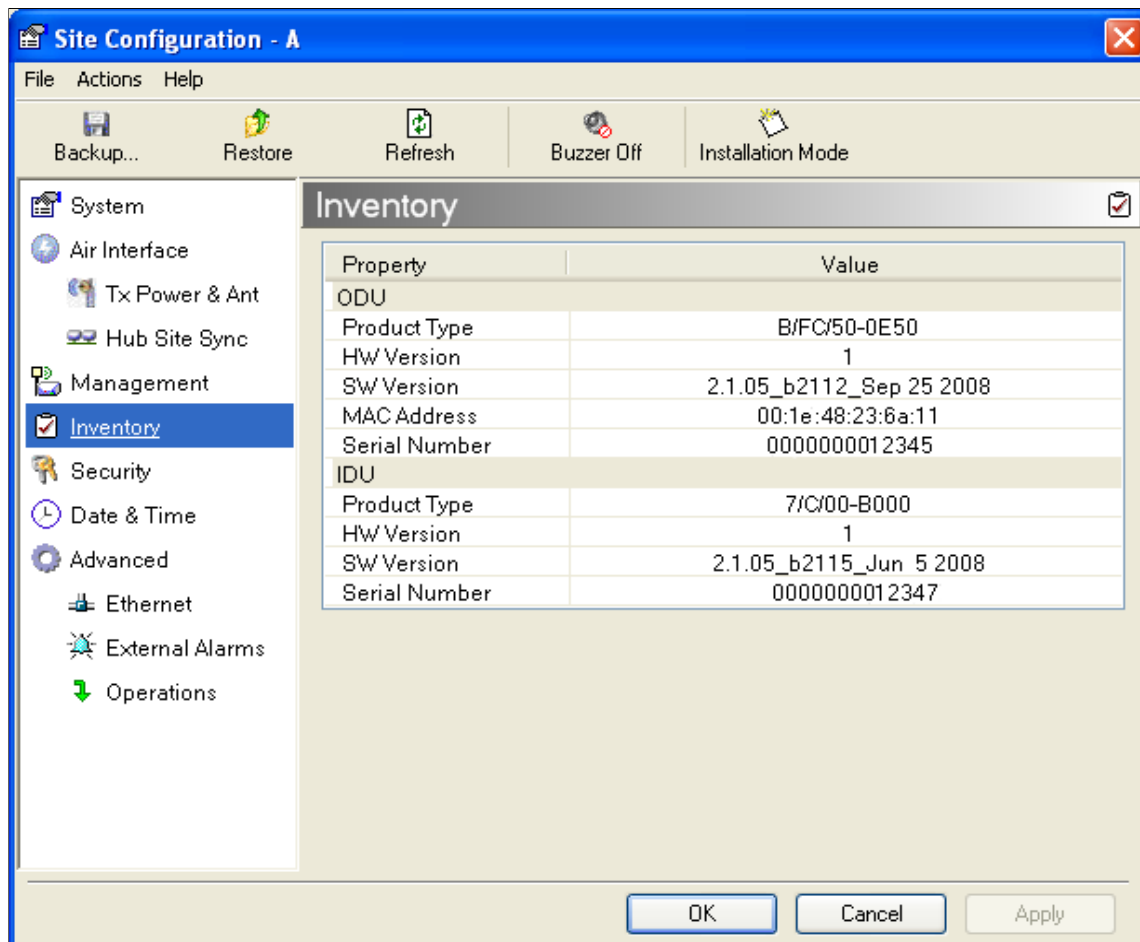


Figure 6-10: Inventory Screen

## Security Features

The Security dialog enables you to change the Link Password and the SNMP Communities details:

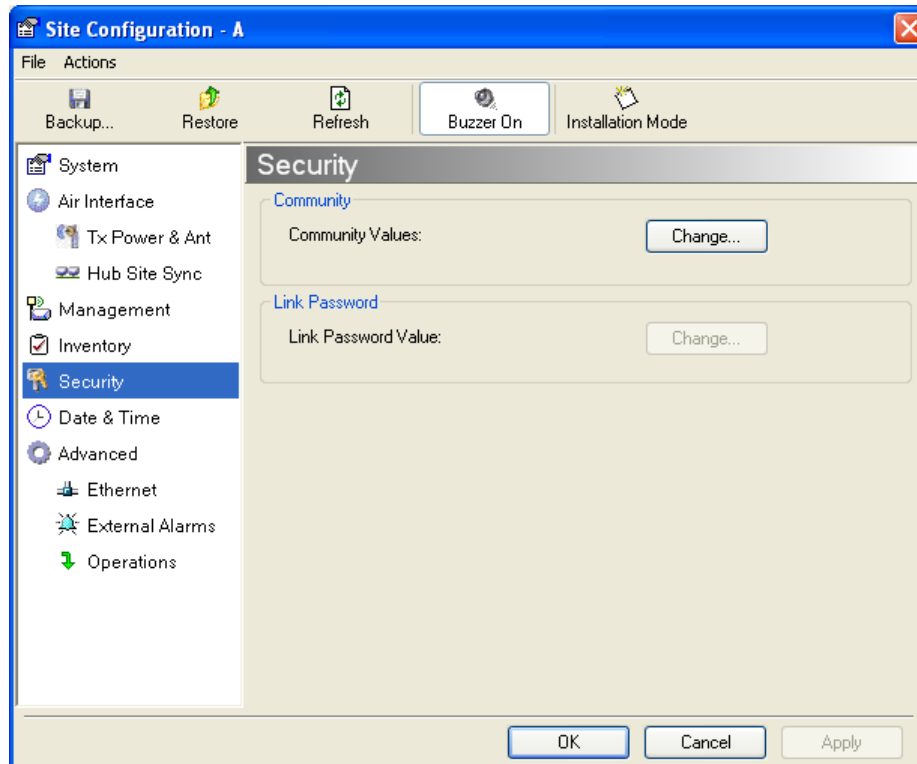


Figure 6-11: Available security features

## Changing the Link Password

This item is only available when the link is down. Otherwise, it works the same way as the corresponding item on [page 4-15](#).

## Link Manager Community Strings

The ODU communicates with the application using SNMPv1 protocol. The protocol defines three types of communities:

- Read-Only for retrieving information from the ODU
- Read-Write to configure and control the ODU
- Trap used by the ODU to issue traps.

The Community string must be entered at login. The user must know the password and the correct Community string to gain access to the system. A user may have read-only privileges.

It is not possible to manage the ODU if the read-write or the read Community values are forgotten. A new Community value may be obtained from NetStream 5x100 Customer Support for the purpose of setting new Community; the serial number or the MAC address of the ODU must be supplied.



The Link Manager uses the Read Community strings **public** for the site A ODU and **public-remote** for the site B ODU. It uses Write Community strings **netman** for the site A ODU and **netman-remote** for the site B ODU. These are the factory defaults.



The read-write Community strings and read-only Community strings have a minimum of five alphanumeric characters. (**bru1** and **bru4097** are not permitted). Changing the trap Community is optional and is done by clicking the check box.

### Editing Community Strings

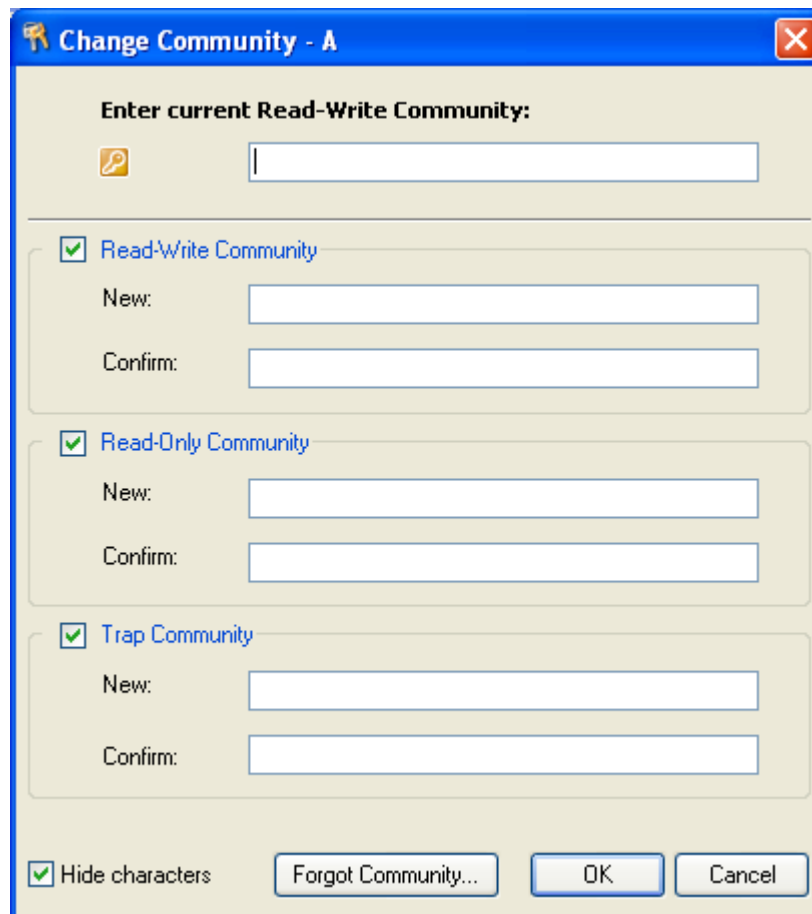
The Community change dialog box is available from the **Configuration | Security** tab. Both read-write and read-only communities must be defined.

On logging on for the first time, use the following as the current Community:

- For Read-Write Community, use *netman*.
- For Read-Only Community, use *public*.
- For Trap Community, use *public*

#### ➤ To change a Community string:

1. From the Configuration dialog box, choose the Security tab.
2. Type the current read-write Community (default is *netman*).
3. Choose the communities to be changed by clicking the check box.
4. Type the new Community string and re-type to confirm.
5. Click **OK** to save.

The image shows a Windows-style dialog box titled "Change Community - A". At the top, there is a section labeled "Enter current Read-Write Community:" with a small key icon and a text input field. Below this, there are three sections, each with a checked checkbox and a label: "Read-Write Community", "Read-Only Community", and "Trap Community". Each of these sections contains "New:" and "Confirm:" text labels followed by text input fields. At the bottom of the dialog, there is a checked checkbox labeled "Hide characters", a button labeled "Forgot Community...", and two buttons labeled "OK" and "Cancel".

*Figure 6-12: Changing the Community String*

### Forgotten Community string

If the read-write Community string is unknown, an alternative Community key can be used. The alternative Community key is unique per ODU and can be used only to change the Community strings. The alternative Community key is supplied with the product, and should be kept in a safe place.

If both the read-write Community and the alternative Community key are unavailable, then an alternative Community key can be obtained from NetStream5x100 Customer Support using the ODU serial number or MAC address. The serial number is located on the product label. The serial number and the MAC address are displayed in the Site Configuration inventory tab.

When you have the alternative Community key, click the **Forgot Community** button and enter the Alternative Community key ([figure 6-13](#)). Then change the read-write Community string.

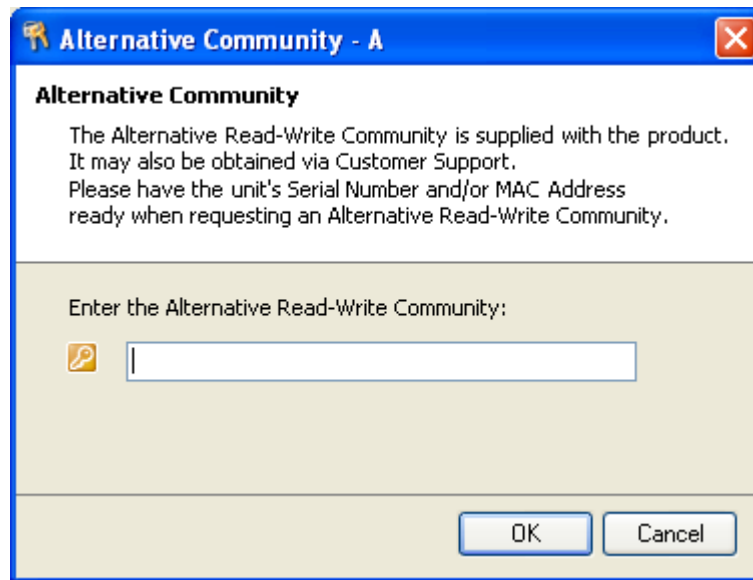


Figure 6-13: Alternative Community Dialog box

## Muting the alignment tone

The ODU alignment tone becomes audible as soon as power is supplied, and continues until the ODUs are aligned and the link established.

It is possible to mute the tone during regular operation of the link. It must be enabled when performing the alignment procedure.

### ➤ To mute the alignment tone:

1. Choose a site.
2. The Configuration dialog box opens.
3. In the Configuration dialog box, click the **Buzzer** button. The button toggles between on and off.

The tone is disabled.

### ➤ To restore the alignment tone:

1. Choose a site.  
The Configuration dialog box opens.
2. In the Configuration dialog box, click the **Buzzer** button. The button toggles from on to off. The tone is enabled.

## Setting External Alarm Inputs

The IDU-C has two external alarm inputs and two external alarm outputs in the form of dry-contact relays. The Alarm interface is located on the front panel of the IDU-C and is a 25-pin D-type female connector. see [IDU-C Alarm Connector](#) on page [B-3](#), for wiring specifications and pinout. The user enables or disables each of the alarms and can configure the alarm

description text that appears in the alarm trap. The ODU sends the alarm within less than a second from actual alarm trigger.

➤ **To set the external alarm inputs:**

1. Open the Site Configuration Alarms configuration by clicking **Configuration | Advanced**.

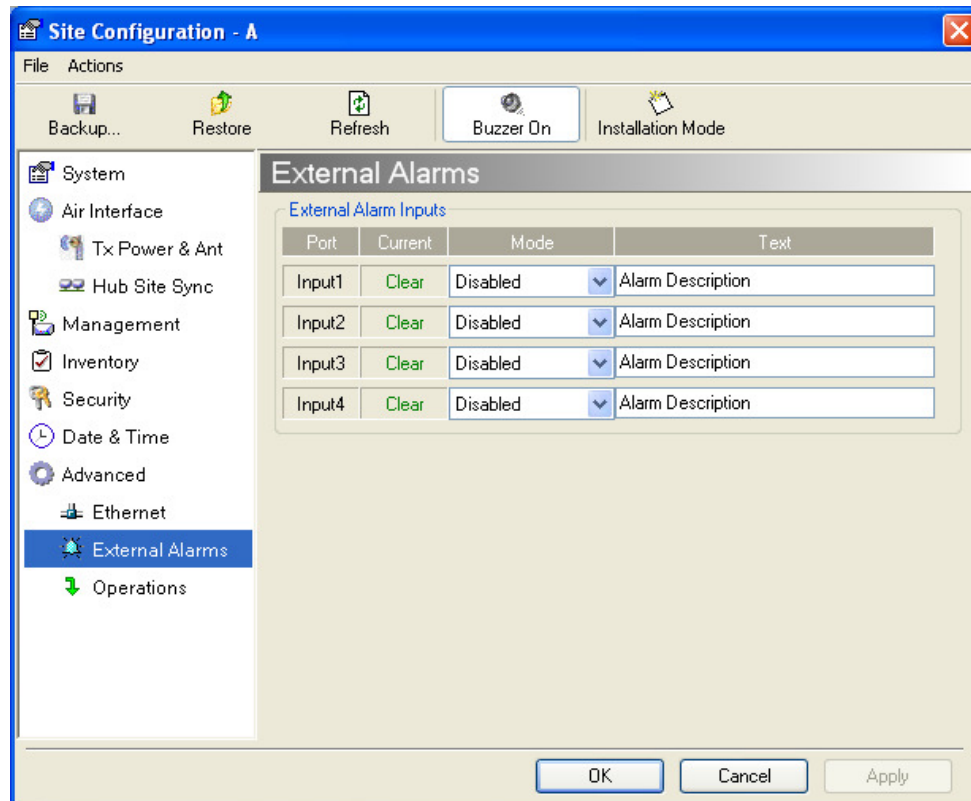


Figure 6-14: External Alarm Configuration

2. Choose an alarm and set its mode to Enabled or Disabled
3. Enter a description of the alarms in the text field.
4. Click **Apply** to save.
5. Click **OK** to exit from the dialog.

## Managing Configuration Files

### **Backup Configuration to a File**

Link Manager allows you to backup configuration parameters of the local and remote units to the managing computer as **.ini** files. Each site is backed up in a separate **.ini** file.

➤ **To save the configuration in a file:**

1. Choose a site to back up.  
The Configuration dialog box opens.

2. Click **Backup**.
3. In the Save As dialog box, indicate in which folder and under what name configuration file is to be saved, and click **Save**.

### ***Restoring a Configuration File***

Configuration files (\*.ini) can be uploaded from the managing computer. Such configuration files can be distributed to other units that use the same configuration.

#### **➤ To restore a configuration file:**

1. Choose a site to restore (from a previous backup).  
The Configuration dialog box opens.
2. Click **Restore**.
3. From the Open dialog box choose \*.ini file to upload and click **OK**.



**Caution**

---

Backup files are specific to a site (IDU / ODU pair and Link ID).

Do not restore a backup configuration file to a site other than that from which it was originally taken.

---

### ***Resetting***

You may reset the link, preserving the current configuration, or reset to factory defaults.



**Caution**

---

Resetting the link causes service disconnection.

**To maintain the connection between the managing computer and the link, first reset Site B.**

---

#### **➤ To reset the link preserving current configuration:**

1. From **Maintenance** on the main window, reset the remote unit.
2. From **Maintenance** on the main window, reset the local unit.

#### **➤ To reset to Factory Defaults**

1. Choose either of the sites.  
The Configuration dialog box opens.
2. Choose **Operations** in the Configuration dialog box.
3. Click the **Restore Defaults** button.  
A message box asking if you want to restore factory default appears.
4. Click the check box if you want to keep the current IP address settings.
5. Click **Yes** to continue.

## Configuration with Telnet

A Telnet terminal can be used to configure and monitor the NetStream.

To start a Telnet session, use **telnet <manager IP>**.

For example, if you run Telnet as follows,

**telnet 10.0.0.120**

you will be asked for a user name and password.

The login user name/password is identical to the Community strings; Read allows display only, Read/Write allows display and set commands.

Supported Telnet commands are shown in [table 6-2](#). Note that some of the commands are model-specific. For example, TDM commands will not apply to Ethernet only and PoE based links.

*Table 6-2: Telnet Commands*

Command	Explanation
display inventory	Displays ODU product name, Name, Location, hardware and software revisions, uptime, MAC address, IDU product name, IDU software and hardware revisions
display management	Displays IP, Subnet, Gateway, Traps table
display link	Displays State, Link ID, Channel BW, RSS, TSL, Frequency/ACS, DFS, Rate/ARA, Distance
display Ethernet	Displays Bridge Mode, Aging time, Port table (State, Status and action)
display tdm	Displays Clock Mode, Master Clock Mode, Current Clock, Quality[1], TDM table (Line status, Error Blocks)
display ntp	Displays Time, Server and Offset
set ip <ipaddr> <subnetMask> <gateway>	Set the ODU IP address, subnet mask and gateway The user must reset the ODU after the command completion
display PM <interface:AIR,LAN1,LAN2,TDM1, TDM2,TDM3,TDM4> <interval:current,day,month>	Shows the performance monitor tables for each interface according to user defined monitoring intervals
set trap <index:1-10> <ipaddr> <port:0-65535>	Set a specific trap from the traps table (set trap 3 10.0.0.133 162)
set readpw <oldpasswd> <passwd>	Set the read access password (Read Community)
set writepw <oldpasswd> <passwd>	Set the read-write access password (Read-Write Community)
set trappw <oldpasswd> <passwd>	Set the trap Community string
set buzzer <mode:0=OFF,1 =ON>	Toggle the buzzer mode (0 – off, 1 – on)

Table 6-2: Telnet Commands (Continued)

Command	Explanation
set tpc<power:Value between minimal TX power, and maximal TX power>	Set the ODU transmit power. If a wrong value is entered, both min and max values shall be displayed in the error reply
set bridge <mode:0=Bridging OFF,1=Bridging ON >	Set the ODU bridge mode (0 – off, 1 – on)
set name <new name>	Set the name of the link
set location <new location>	Set the name of the location
Set contact <new contact>	Set the name of the site manager
set Ethernet <>port:MNG,LAN1,LAN2> <mode:AUTO,10H,10F,100H,100F,DIS ABLE>	Set the mode and speed of each ethernet port
Reboot	Reset both the IDU and the ODU. The user shall be prompt that the command will reset the card and that he has to reconnect the telnet session after TBD seconds.
Help	Displays the available commands

**figure 6-15**, below, shows the available Telnet commands via the Help command.

```
Hello admin, welcome to ODU Management CLI!
+-----+
Software Revision      2.1.00_b2070_Jun  5 2008
+-----+

admin@10.0.0.120-> Type "help" for help.

admin@10.0.0.120-> help
display inventory
display management
display link
display ethernet
display tdm
display ntp
display PM <interface:AIR,LAN1,LAN2,TDM1,TDM2,TDM3,TDM4>
        <interval:current,day,month>
set ip <ipaddr> <subnetMask> <gateway>
set trap <index:1-10> <ipaddr> <port:1-65535>
set readpw <writePasswd> <newPasswd>
set writepw <writePasswd> <newPasswd>
set trappw <writePasswd> <newPasswd>
set buzzer <mode:0=OFF,1=ON>
set tpc <power:Value between minimal TX power, and maximal TX power>
set bridge <mode:0=Bridging OFF,1=Bridging ON>
set name <new name>
set location <new location>
set contact <new contact>
set ethernet <port:MNG,LAN1,LAN2> <mode:AUTO,10H,10F,100H,100F,DISABLE>
reboot
help

Command "help" finished OK.
```

*Figure 6-15: Telnet Management Screen*



# Monitoring and Diagnostics

The Link Manager application enables you to monitor the link, as well as perform diagnostic operations such as loopback tests.

This chapter covers:

- Retrieving link information
- Link compatibility issues
- Reinstalling and realigning a link
- Performance monitoring
- Troubleshooting
- Replacing an ODU
- Restore factory setup

## Retrieving Link Information (Get Diagnostics)

The Get Diagnostics feature collects and writes all link and Manager information (from both sites) into a text file. The file information can be used for diagnostics and should be sent to NetStream 5x100 Customer Support to speed up assistance.

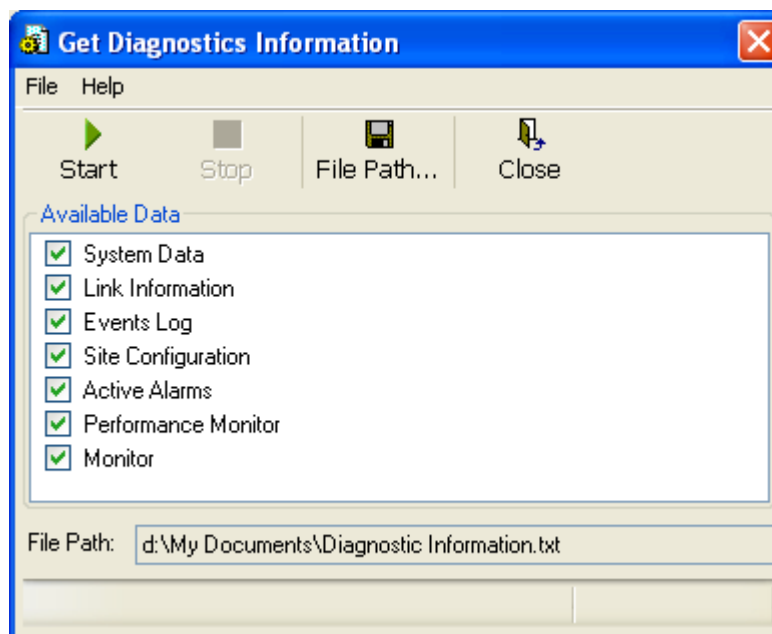
The following table lists link and system information that can be monitored.

*Table 7-1: Get Diagnostics Data and Description*

Data	Description
System Data	General information about the system
Link Information	Information about the link properties
Events Log	List of recent system events
Site Configuration	Data about the site parameters
Active Alarms	List of active alarms
Performance Monitor	Network performance data over defined time periods
Monitor	Detailed event data record

➤ **To get diagnostics**

1. On the Help menu, choose **Get Diagnostic Information**.



*Figure 7-1: Get Diagnostics Dialog Box*

2. Select or deselect the data options. If the file is to be sent to NetStream 5x100 Customer Support leave all options checked.
3. Click **File Path** to specify the folder in which you want to save the file and then click **Start** to save the information.

The file is saved in the specified folder as **Diagnostics Information.txt**

## Link Compatibility

Link Compatibility indicates the version compatibility using software traps. As new hardware or software is added to existing networks compatibility issues may arise. An incompatibility issue is indicated to the user by a change of color of the Link Status box on the Main Menu screen. Trap messages in the events Log indicate the problems or limitations and suggest upgrades when appropriate.

The following Link Status messages are given:

**fullCompatibility** - different software versions were detected that are fully compatible. The message indicates that an upgrade is available.

**restrictedCompatibility** - different software versions were detected that operate correctly. However, new features are not supported

**softwareUpgradeRequired** - different software versions were detected allowing limited operation. The message is, that a software upgrade required.

**versionsIncompatibility** - different software versions were detected that are incompatible. You need to perform local upgrades.

Table 7-2: Link Compatibility Trap Messages

Link State	Link State text	Link Status Color	Site Description	Site Desc. Color	Link Status Color
fullCompatibility	Active	Green	SW Upgrade Available	Yellow	Green
restrictedCompatibility	Active - SW Version mismatch	Magenta (Same as authentication error)	SW Upgrade Recommended	Yellow	Magenta (Same as authentication error)
softwareUpgradeRequired	Active – SW Upgrade Required	Brown (Major)	SW Upgrade Required	Yellow	Brown (Major)
versionsIncompatibility	Not Active - SW Upgrade Required	Red	Local SW Upgrade Required	Yellow	Red

## Reinstalling and Realigning a Link

It may be necessary to reinstall the link if the ODUs need to be realigned.



**Note**

Activating Install Mode causes both sites to go into install mode, causing disruption in service for approximately fifteen seconds.

➤ **To reinstall the link:**

1. Choose a site.  
The Configuration dialog box opens.
2. In the Configuration dialog box, click the **Install Mode** button.  
A message box asking if you want to enter install mode appears.
3. Click **Yes** to continue.  
The system enters Install mode and the alignment tone becomes audible.
4. Realign the ODUs and start the Installation wizard (see chapter 4).

## The Link Budget Calculator

The Link Budget Calculator is part of the Link Manager software and is found in the Help menu. This useful utility enables you to calculate the expected performance of the wireless link and the possible configurations for a specific link range including antenna size, cable loss and climate conditions. For full details, see appendix D.

## Performance Monitoring

NetStream Performance Monitoring constantly monitors traffic over the radio link and collects statistics data for the air interface and Ethernet ports. It does so continuously, even when the Link Manager is not connected.

Two types of logs are recorded:

- **Monitor Log** that records statistics on traffic rate and radio signal strength.
- **Events Log** that records when the rates fall above or below a predefined threshold.

Both the statistics Monitor log and events log can be saved as TXT files.

### *The Monitor Log*

The Monitor Log records performance statistics for predefined intervals. You can save the monitor log to a text file, as well as display the information in an on-screen report.

### **Saving the Monitor Log**

You can save the recorded Monitor Log statistics to a text file.

➤ **To save the monitor log:**

1. From the **Tools** menu, choose **Preferences**.  
The Preferences dialog box appears:

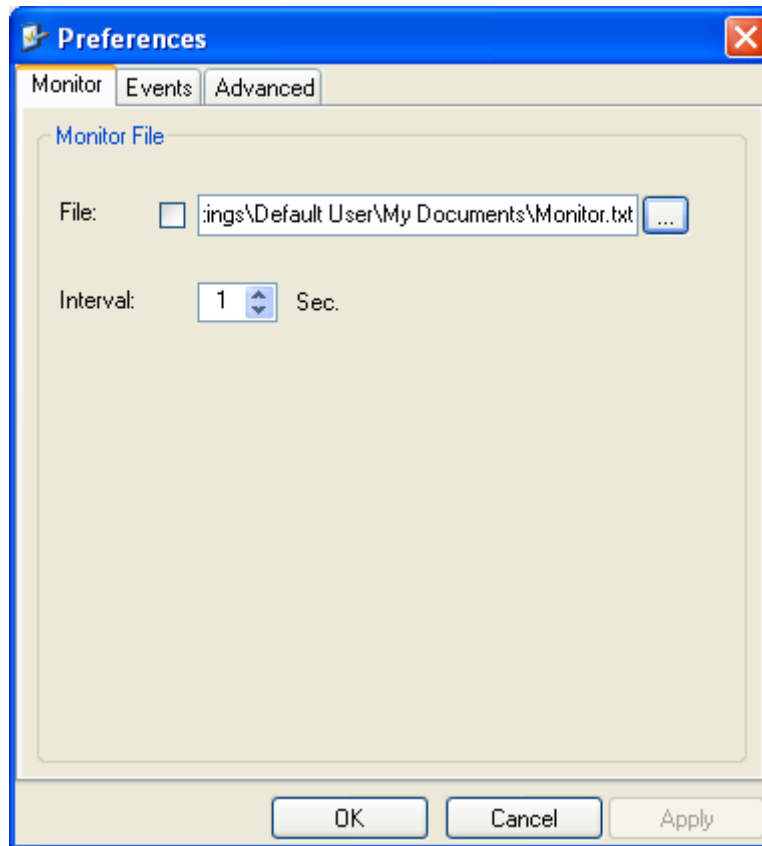



Figure 7-2: Preferences dialog box

2. Click the **Monitor** Tab.
3. Select the file to save.
4. Click the check box to open the file for saving.
5. Click the  button and in the Select File dialog box indicate in which folder and under what name the monitor log file is to be saved.
6. Set the time interval for adding data to the file.
7. Click **OK** to save the file.

### Viewing Performance Reports

The Performance Monitor Report displays performance views of each of the interfaces<sup>1</sup>.

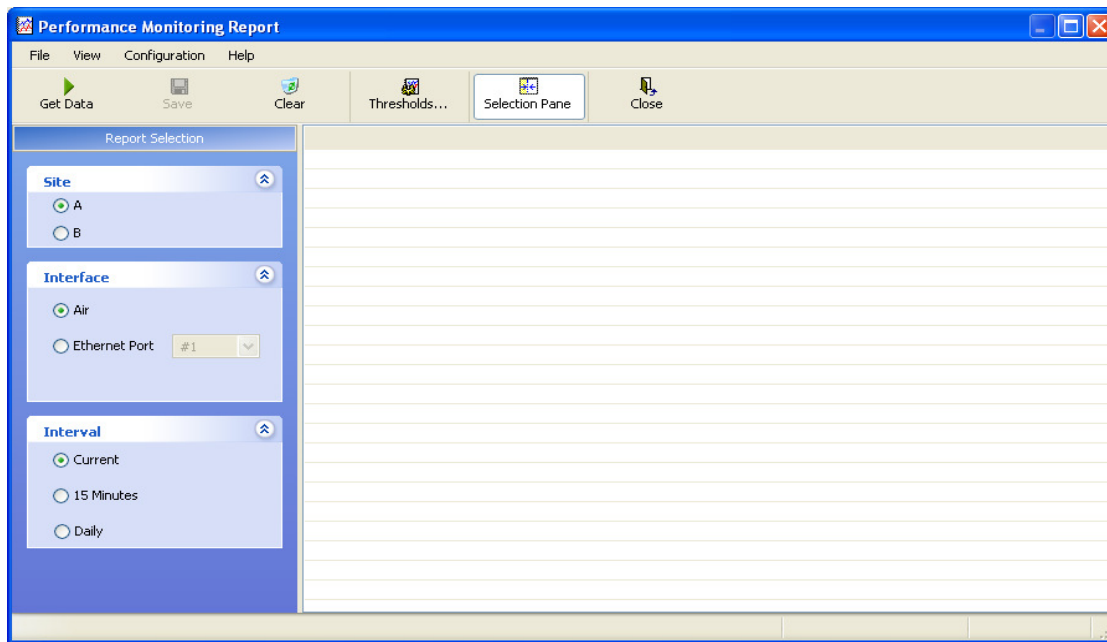
#### ➤ To obtain performance monitoring reports:

1. From the main menu, choose **Tools | Performance Monitoring Report ...**

You are presented with the following window:

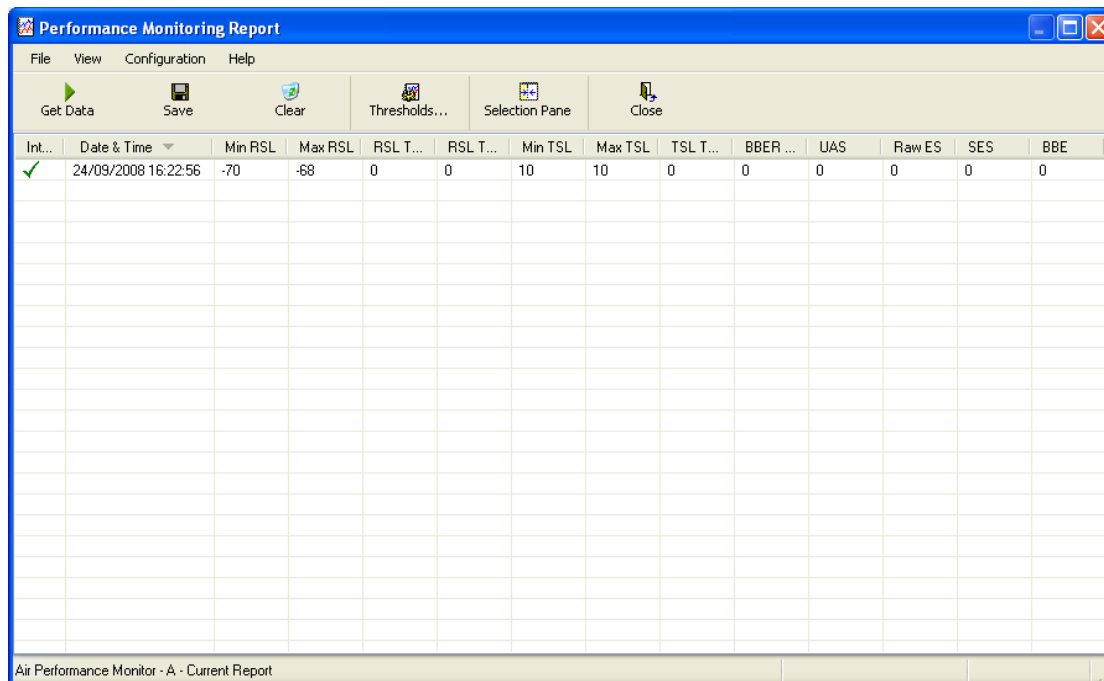
---

1. Ethernet performance is not collected from PoE devices.



*Figure 7-3: Basic Performance Monitoring Report*

2. Choose a report type from the left panel and click the **Get Data** toolbar button. For example, if you choose Site A, Air and Current, you will be offered a report looking like this:



*Figure 7-4: A typical Performance Monitoring Report*

You can click the **Selection Pane** icon to toggle the side panel on or off. The other reports look similar. Here is a detailed description of the reports and their fields:

Several performance data occurrences are collected for each of the interfaces (ES, SES, and UAS), as well as Specific data per Interface type (e.g., TX and RX bytes for Ethernet). For the Air Interface, user defined thresholds data are collected. Refer to [table 7-3](#) and [table 7-4](#), in [Performance Monitoring Report Toolbar](#) below.

Data is collected and selectively displayed based on three time intervals as selected by the **Interval** radio buttons:

- Current (t=0)
- 15 minutes Intervals
- Daily

Table 7-3: Explanation of performance data

Data type	Reported Value	Explanation
<b>Generic PM Data</b>	UAS – Unavailable Seconds	Seconds in which the interface was out of service.
	ES – Errored Seconds	The number of seconds in which there was at least one error block. Note that the notation of an error block is different per interface.
	SES – Severe Errored Seconds	The number of seconds in which the service quality was low (the quality is different per type of interface and determined by the BBER threshold per interface).
	BBE – Background Block Error	The number of errored blocks in an interval.
	Integrity	A flag indicating that the data was valid. Note that the Performance Monitoring data is not valid if not all the values were stored (e.g., due to clock changes within the interval or power up reset).
<b>Air Interface PM Data</b>	Max RSL	The maximum of the receive signal level (measured in dBm).
	Min RSL	The minimum of the receive signal level (measured in dBm).
	Max TSL	The maximum of the transmit signal level (measured in dBm).
	Min TSL	The minimum of the transmit signal level (measured in dBm).
	RSL Threshold 1	The number of seconds in which the RSL was below the specified threshold.
	RSL Threshold 2	The number of seconds in which the RSL was below the specified threshold.
	TSL Threshold	The number of seconds in which the RSL was above the specified threshold.
	BBER Threshold	The BBER Threshold value counts the number of seconds in which the Background Block Error Ratio (BBER) exceeded the specified threshold.
<b>Ethernet Interface PM Data</b>	Received Bytes	The number of Megabytes received at the specified port within the interval
	Transmitted Bytes	The number of Megabytes transmitted at the specified port within the interval.



## Performance Monitoring Report Toolbar

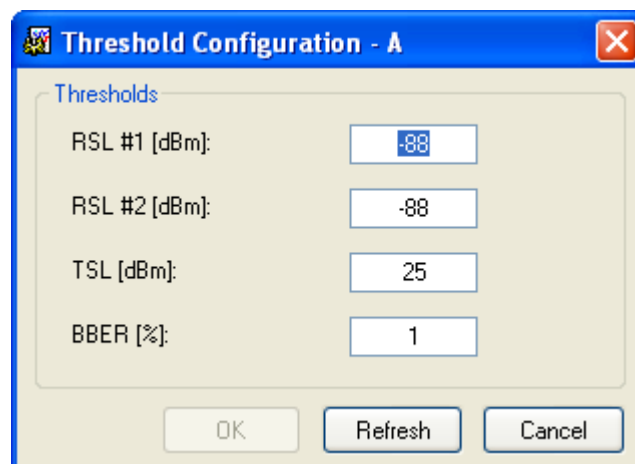
You can use the toolbar to perform the actions described in the following table:

*Table 7-4: Action of the toolbar buttons*

Command Button	Action
Get Data	Gathers current performance monitoring data.
Save	Save current performance monitoring data to a file
Clear	Clear current performance monitoring data.
Thresholds	Set Air Interface Thresholds
Close	Closes the active alarm window.

## Setting Air Interface Thresholds

Use the Thresholds button on the Monitoring Performance Report toolbar to set the Air Interface Thresholds:



*Figure 7-5: Threshold configuration dialog box*

### BBER Threshold

This parameter counts the seconds during which the radio performance is below a user specified threshold. The threshold is measured as a percentage. The threshold can be set from 0.1% up to 50%.

For links with Ethernet only service, 8% threshold is recommended. If there are no problems during the interval, then for that threshold, the recommended BBER value should be 0. Since the system provides a lossless Ethernet service, there is throughput degradation in case of interference. The degradation is proportional to the BBER.

### RSL Threshold

RSL Threshold can also be used as an indicator of problems in the radio channel. You can check the RSS by from the Link Budget Calculator results

during installation. A value of -5dB from the current RSS is recommended as a threshold.

## The Events Log

The Events Log records system failures, loss of synchronization, loss of signal, compatibility problems and other fault conditions and events.

Alarms (traps) are displayed in the Events Log in the lower panel of the main window. The Events Log may be saved as a text file.

The Events Log includes the following fields:

- ⇒ Sequential number (ID)
- ⇒ Date and time stamp
- ⇒ Message
- ⇒ Trap source
- ⇒ IP address of the ODU that initiated alarm.

For complete information about traps and alarms see appendix [F](#), [MIB Reference](#), [table F-3](#).

The events are displayed in the Events Log in the lower part of the Link Manager main window:

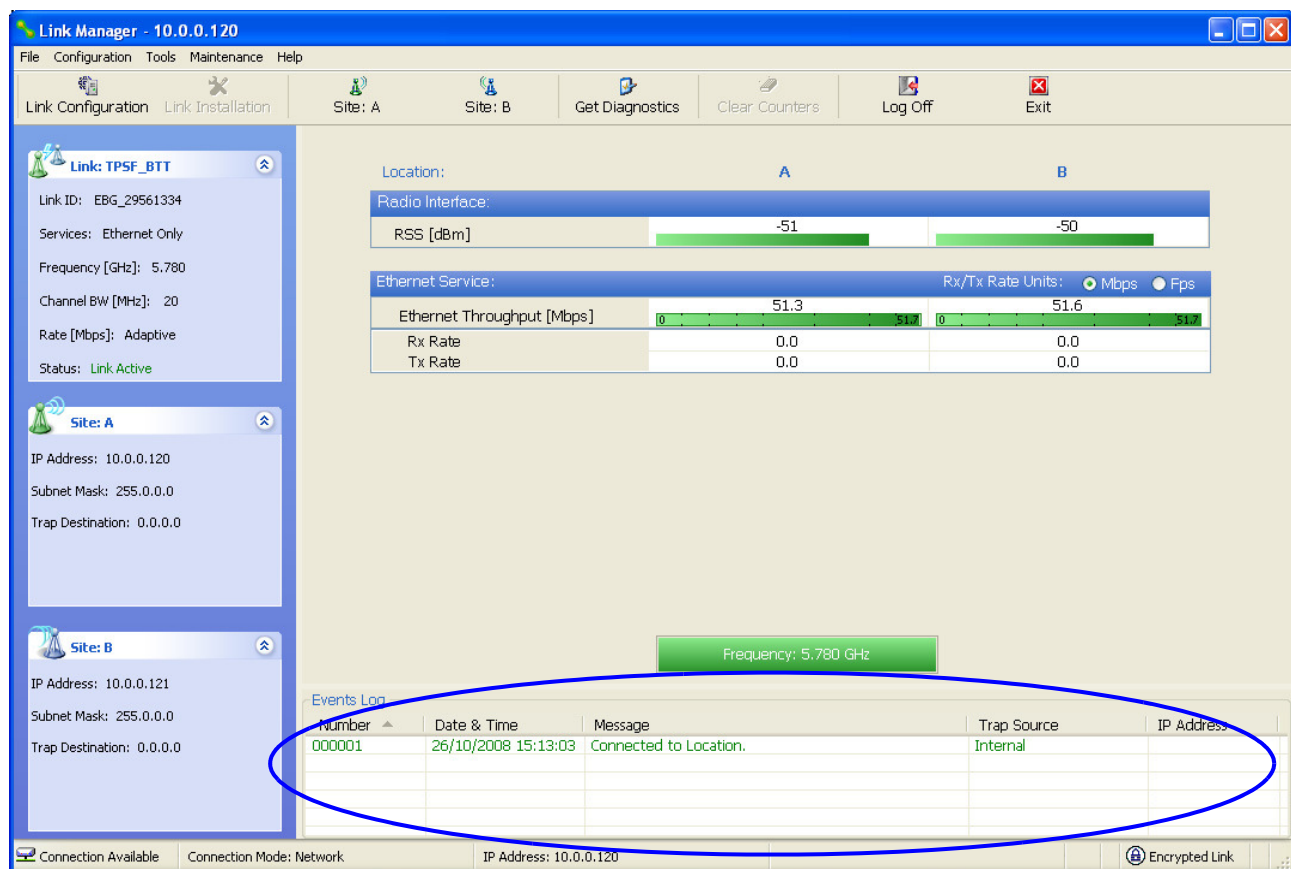


Figure 7-6: Events Log Display

## Link Manager Traps

The Link Manager application issues traps to indicate various events, displayed in the Wvents Log.

Table 7-5: Link Manager Trap Messages

Trap Message	Severity	Remarks
Error loading trap catcher. Port 162 is already in use.	Warning	NMS will not catch any traps from target, some other application has grabbed this port
Device unreachable!	Error	Check connectivity to target
Connected to <site_name>	Information	
<site_name> Site will be reset.	Information	
Restore Factory Default Settings in process on Site <site_name>	Information	
Factory Settings: The process was not finished due to connection issues.	Warning	Factory setting failed due to connectivity problem to target
Reset: The process was not finished due to connection issues.	Warning	Factory setting failed due to connectivity problem to target - Target will not be reset
Cannot Write to Monitor file. There is not enough space on the disk.	Warning	Free some space on disk and retry
Windows Error: <error_ID>. Cannot Write to Monitor file.	Warning	Operating System error
TDM Counters were cleared for both sides	Information	
Identical IP addresses at <local_site_name> and <remote_site_name>	Warning	Set up a different IP to each site
The Product is not identified at the <local_site_name> site.	Warning	NMS is incompatible with the target release
The Product is not identified at the <remote_site_name> site.	Warning	
The Product is not identified at both sites.	Warning	
Product Not Identified!	Warning	
The Manager identified a newer ODU release at the <remote_site_name> site.	Warning	ODU release is newer than NMS release. Wizards are not available. NMS will be used just for monitoring. Upgrade the NMS. (You will get this message as a pop up)

Table 7-5: Link Manager Trap Messages

Trap Message	Severity	Remarks
The Manager identified a newer ODU release at both sites.	Warning	
The Manager identified a newer ODU release at the <local_site_name> site.	Warning	
Newer Version identified at the <local_site_name> site.	Warning	ODU release is newer than NMS release. Wizards are not available. NMS will be used just for monitoring. Upgrade the NMS
Newer Version identified at the <remote_site_name> site.	Warning	
Newer Version Identified!	Warning	

### Setting the Events Preferences

You can define a color for the traps to be displayed in the Event Log window, according to the severity of the event. The severity is predefined.

#### ➤ To set the trap color:

1. From the **Tools** menu, choose **Preferences**.  
The Preferences dialog box appears.
2. Click the **Events** Tab:

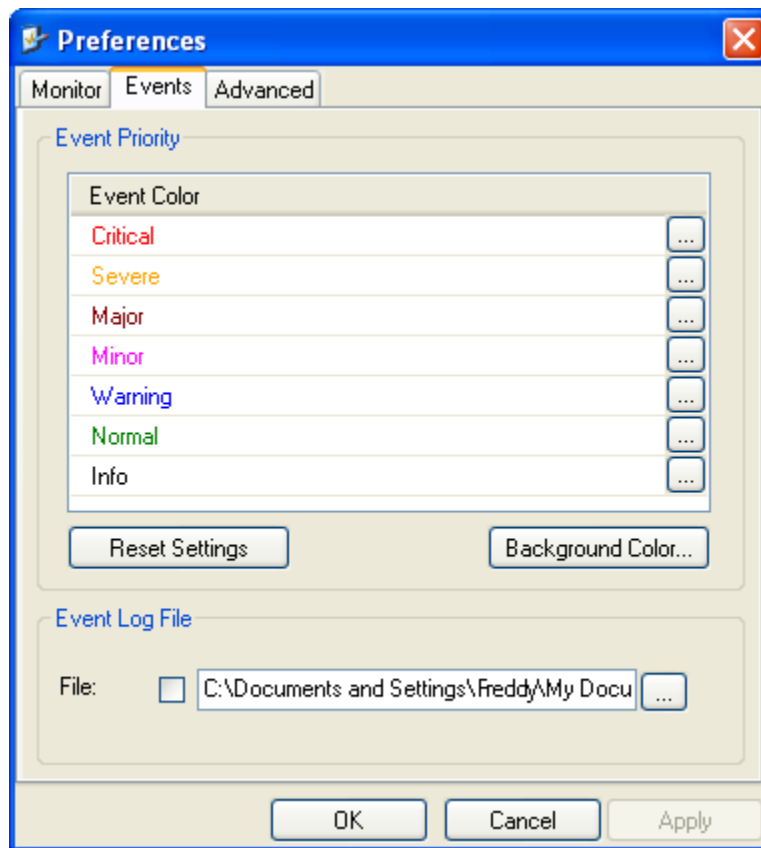



Figure 7-7: Preferences dialog box

3. Select the event type and click on the  button.  
A color chart opens.
4. Select the desired color.
5. Repeat for all of the event types.

➤ **To set the trap background color:**

- Click **Background Color** to change the text background.

➤ **To reset the event colors:**

- Click **Reset Settings** to return to the default color settings.


### **Saving the Events Log**

You can save recorded events in an Events Log text file. New alarms are automatically added to the text file, as they enter the Events Log.

➤ **To save the Events Log:**

1. From the Tools menu, choose **Preferences**.  
The Preferences dialog box appears
2. Click the **Events** Tab.
3. Select the file to save.

4. Click the check box to open the file for saving.

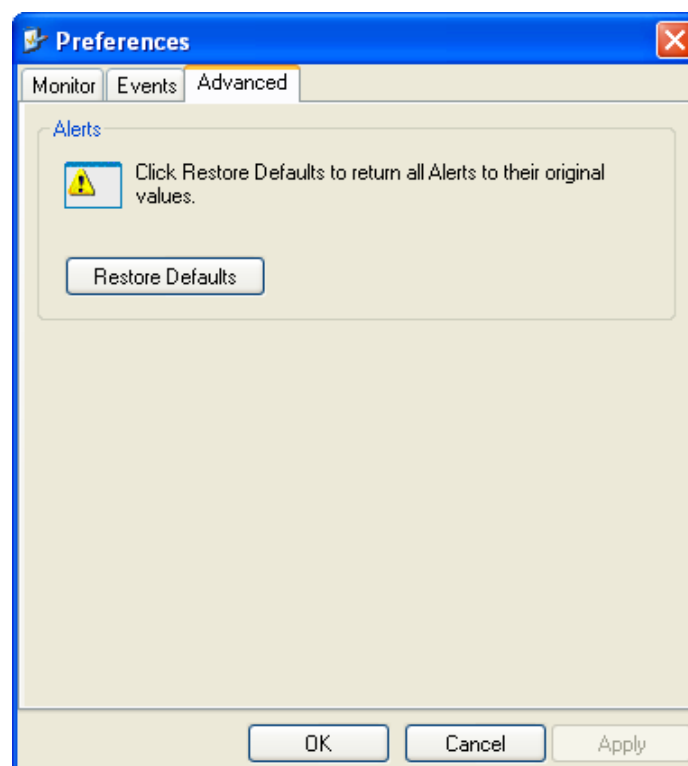
Click the  button and in the Select File dialog box indicate in which folder and under what name the Events Log file is to be saved, and click OK.



To store the Events Log, first define the IP address, subnet mask, default gateway and trap address of the managing computer (see [Configuring the ODU Address](#) on [page 6-4](#) for details).

### Reverting Alarm Messages

Alarm messages can be reverted to their default values by choosing the **Advanced** tab from the Preferences dialog:



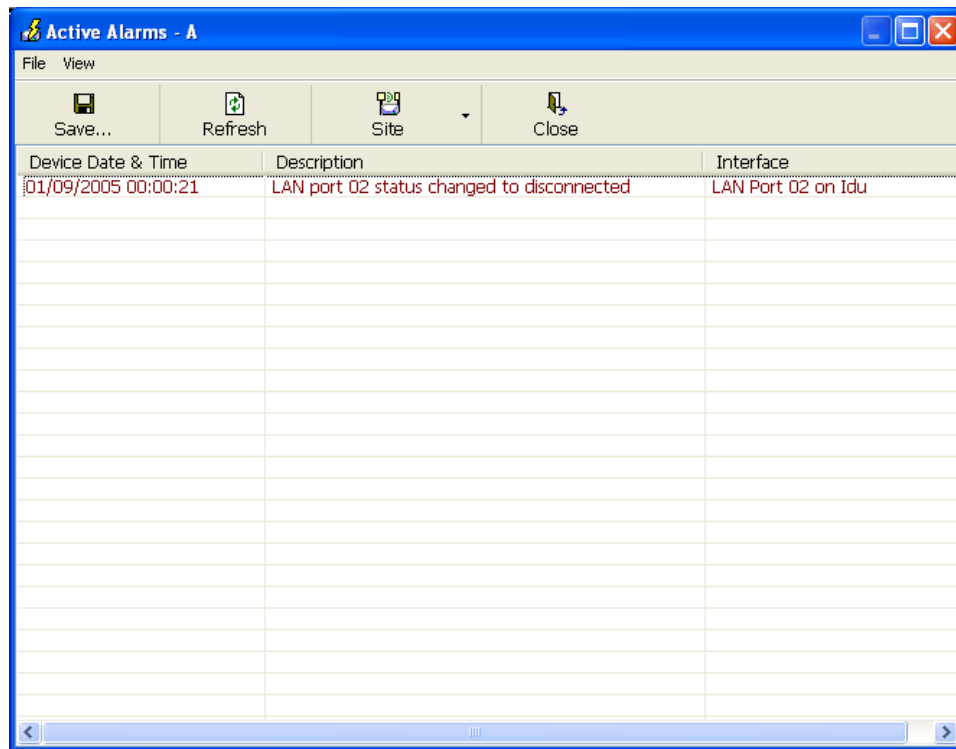
Just click the **Restore Defaults** button, followed by **OK**.

### Active Alarms

Upon setting a trap destination, applicable events are reported as active alarms to the user. The active alarms are saved and can be viewed in the Active Alarms window.

#### ➤ To view summary of saved alarms:

- From the Tools menu, choose Active Alarm Summary.  
The Active Alarms Summary window opens:



*Figure 7-8: Active Alarms Summary*

The following table provides an explanation of the command buttons

*Table 7-6: Active Alarms command buttons*

Command	Action
<b>Save</b>	Saves the alarms in CSV or text format for further analysis.
<b>Refresh</b>	Reads the alarms from the ODU.
<b>Site</b>	Selects site for the active alarms.
<b>Close</b>	Closes the active alarm window.

### Remote Power Fail Indication

Remote power fail indication indicates to one side that the other side has had a power failure. The failed site sends a final trap indication about the power loss just before powering off.

A "Dying-Gasp" circuit identifies the power failure at a minimum interval of 20 milliseconds before the ODU or IDU powers off. During that interval a message notifying the power failure is sent to Site B. Alarm output number 4 indicates power failure at Site B.

## Troubleshooting

Use the following table to troubleshoot LED fault indications:

*Table 7-7: LED fault indicators*

LED	Status	Remedy
PWR	Off	Check that AC adapter is connected to the IDU-E and the AC power outlet.
IDU	Orange	Check that the IDU/ODU cable is properly wired and connected.
ODU	Red	Check that the IDU/ODU cable is properly wired and connected.
AIR I/F	Orange	Complete the installation procedure from the management software.
	Red	Check the ODU Antenna alignment. Check that the radio configuration of both site A and site B units are the same (channel and Link ID).
SVC	Off	

Use the following table to troubleshoot faults in the system:.

*Table 7-8: Troubleshooting*

Symptom	Remedy
No power	Ensure that power is connected to the IDU.
	Ensure that the ODU cable is properly wired and connected.
No signal	Complete the installation procedure from the Link Manager
	Check the ODU alignment. Check that the radio configuration of both site A and site B units are the same (channel and Link ID).
Weak signal received	Check the ODU alignment, reconfigure the link.
	Check the alignment tone sounds the Best Signal sequence.

## Replacing an ODU

Prior to any action ensure that both ODUs have the same software version. You can see this on the inventory panels for each site.

For Site A, click **Site A | Inventory** and note the ODU software version. Repeat this for Site B using **Site B | Inventory**.

If either ODU has an old software version, perform a software upgrade. It is important to configure the new ODU exactly the same as the old ODU to avoid configuration mismatches, which will disrupt the link.

An ODU may be reconfigured in several ways.

- **Use the backup Configuration**

If a backup of the configuration is available, restore that configuration using **Site A | Restore**.



- **Manual Configuration**

The new ODU can be configured manually according to the link configuration. Remember to use the same settings for Link ID, channels, link password, IP addresses, and names.

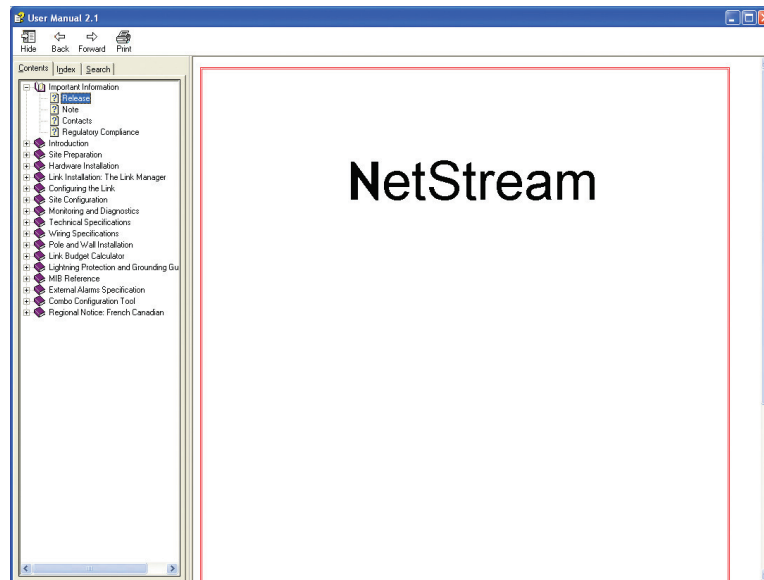
## Restoring Factory Setup

➤ **To restore factory setup:**

1. Set the remaining ODUs back to the factory setup by using the **Site A | Advanced** option.
2. Activate the second ODU and carry out a new Installation.

## Online Help

Online help can be accessed from the Help menu on the main screen of the NetStream Manager.



*Figure 7-9: Online Help for NetStream*

## Customer Support

Customer support for this product can be obtained from the local VAR, Integrator or distributor from whom it was purchased.

For further information, please contact the Netronics distributor nearest to you or one of NetStream offices worldwide.

# Technical Specifications

## Configuration

<b>Architecture</b>	ODU: Outdoor Unit with Integrated Antenna or Connectorized for External Antenna  IDU: Indoor Unit for service interfaces or PoE device for Ethernet only
<b>IDU to ODU Interface</b>	Outdoor CAT-5e cable; Maximum cable length: 100 m

## Radio

<b>Capacity</b>	50 Mbps capacity (net throughput, full duplex)
<b>Range</b>	Up to 120 km / 75 miles
<b>Frequency Bands</b>	FCC/IC 5.725 – 5.850  WPC India 5.825 – 5.875  MII China 5.725 – 5.850  Universal 5.470 – 5.725  Universal 5.150 – 5.350  Universal 4.940 – 4.990
<b>Channel Bandwidth</b>	20 MHz
<b>Radio Modulation</b>	2x2 MIMO-OFDM (BPSK/QPSK/16QAM/64QAM)
<b>Adaptive Modulation &amp; Coding</b>	Supported
<b>Automatic Channel Selection</b>	Supported
<b>Radio Regulation</b>	FCC 47 CFR Part 15 Subpart C  IC (Canada) RSS-210  WPC (India)  MII (China)

<b>Duplex Technology</b>	TDD							
<b>Error Correction</b>	FEC k = 1/2, 2/3, 3/4, 5/6							
<b>Rate – Single Antenna [Mbps]</b>	6.5	13	19.5	26	39	52	58.5	65
<b>Rate – Dual Antenna [Mbps]</b>	13	26	39	52	78	104	117	130
<b>Modulation</b>	BPSK	QPSK		16QAM		64QAM		
<b>FEC [k=]</b>	1/2	1/2	3/4	1/2	3/4	2/3	3/4	5/6
<b>Max Tx Power [dBm]</b>	25			24	21	19	18	
<b>Sensitivity (dBm) @BER &lt;10e-11 (20MHz)</b>	-88	-86	-83	-81	-80	-72	-70	-67
<b>Encryption</b>	AES 128							

## Ethernet Interface

<b>Net Throughput</b>	Up to 50Mbps
<b>Number of Ethernet ports</b>	IDU-C: 2; PoE Device: 1
<b>Type</b>	10/100BaseT with Auto-Negotiation (IEEE 802.3u)
<b>Framing/Coding</b>	IEEE 802.3
<b>Line Impedance</b>	100 Ω
<b>VLAN Support</b>	Transparent
<b>Connector</b>	RJ-45
<b>Maximum Frame Size</b>	2048 Bytes
<b>Bridge</b>	Layer 2, self-learning of up to 2047 MAC addresses (IEEE 802.1Q), hub/Bridge selectable mode
<b>Latency</b>	3 msec (typical)

## Management

<b>Management Application</b>	Link Manager
<b>Protocol</b>	SNMP and Telnet

## Mechanical

<b>Dimensions</b>	<p>ODU with Integrated Antenna: 37.1/14.84(W) x 37.1/14.84(H) x 9.00/3.6(D) cm/in; 3.5 kg / 7 lbs</p> <p>ODU Connectorized: 18.0/7.2(W) x 27.0/10.8(H) x 5.5/2.2(D) cm/in; 1.5 kg / 3.0 lbs</p> <p>IDU: 43.6/17.2(W) x 4.5/1.7(H) x 21/8.3(D) cm; 1.5 kg / 3.3 lbs</p>
-------------------	--

## Power

<b>Power Feeding</b>	Dual feeding, -20 to -60 VDC (AC/DC converter is available)
<b>Power Consumption</b>	< 35 W (IDU+ODU)

## Environmental

<b>Operating Temperatures</b>	ODU: -35°C to +60°C / -31°F to +140°F IDU: 0°C to +50°C / 32°F to +122°F
<b>Humidity</b>	ODU: Up to 100% non-condensing, IP67 IDU: 90% non-condensing

## Safety

<b>FCC/IC (cTUVus)</b>	UL 60950-1, CAN/CSA 60950-1 C22.2
<b>ETSI</b>	EN/IEC 60950-1

## EMC

<b>FCC</b>	CFR47 Class B, Part15, Subpart B
<b>ETSI</b>	EN 300 386 (2005), EN 301 489-1 (2001), EN 301 489-4 (2002)
<b>CAN/CSA-CEI/IEC</b>	CISPR 22-02
<b>AS/NZS</b>	CISPR 22:2002

## Air Interface

NetStream is available in several different frequency band ranges that comply with ETSI, FCC and IC regulations.

# Wiring Specifications

## ODU-IDU Cable

The ODU-IDU cable is shielded/outdoor class CAT-5e, 4 twisted-pair 24 AWG terminated with RJ-45 connectors on both ends. A cable gland on the ODU side provides hermetic sealing.

The following table shows the connector pinout:

*Table B-1: ODU-IDU Connector Pinout*

Function	Color	IDU RJ-45	ODU RJ-45
Ethernet (RxN)	White/Green	1 twisted 2 pair	1
Ethernet (RxT)	Green		2
Ethernet (TxT)	White/Orange	3 twisted 6 pair	3
Ethernet (TxN)	Orange		6
Power (+)	Blue	4 twisted 5 pair	4
Power (+)	White/Blue		5
Power (–)	White/Brown	7 twisted 8 pair	7
Power (–)	Brown		8

## User Port Connectors

### ***LAN Port***

The LAN 10/100BaseT interface terminates in an 8-pin RJ-45 connector, wired in accordance to [table B-2](#).

*Table B-2: Fast Ethernet Connector Pinout*

Pin	Signal	Function
1	TD (+)	Transmit Data (positive)
2	TD (-)	Transmit Data (negative)
3	RD (+)	Receive Data (positive)
6	RD (-)	Receive Data (negative)

## IDU-C Alarm Connector

The IDU-C Alarm interface is a 25 pin D type female connector. Its pinout is listed in [table B-3](#).

*Table B-3: IDU-C Alarm Connector (Dry-Contact)*

I/O	Description	Pin
Input 1	Positive	14
Input 1	Negative	15
Input 2	Positive	16
Input 2	Negative	17
Input 3	Positive	18
Input 3	Negative	19
Input 4	Positive	20
Input 4	Negative	21
Output 1	Normally Open	1
Output 1	Common	2
Output 1	Normally Closed	3
Output 2	Normally Open	4
Output 2	Common	5
Output 2	Normally Closed	6
Output 3	Normally Open	7
Output 3	Common	8
Output 3	Normally Closed	9
Output 4	Normally Open	10
Output 4	Common	11
Output 4	Normally Closed	12

The following diagram describes how to connect external input and output alarms.



- Use an external current limit resistor to limit the current at the output relays to 1 Ampere. Such resistor is not required if the equipment connected to the IDU supports current limiting to 1 Amp.
- The voltage of the input alarm must be within the range of -10 to -50 VDC.

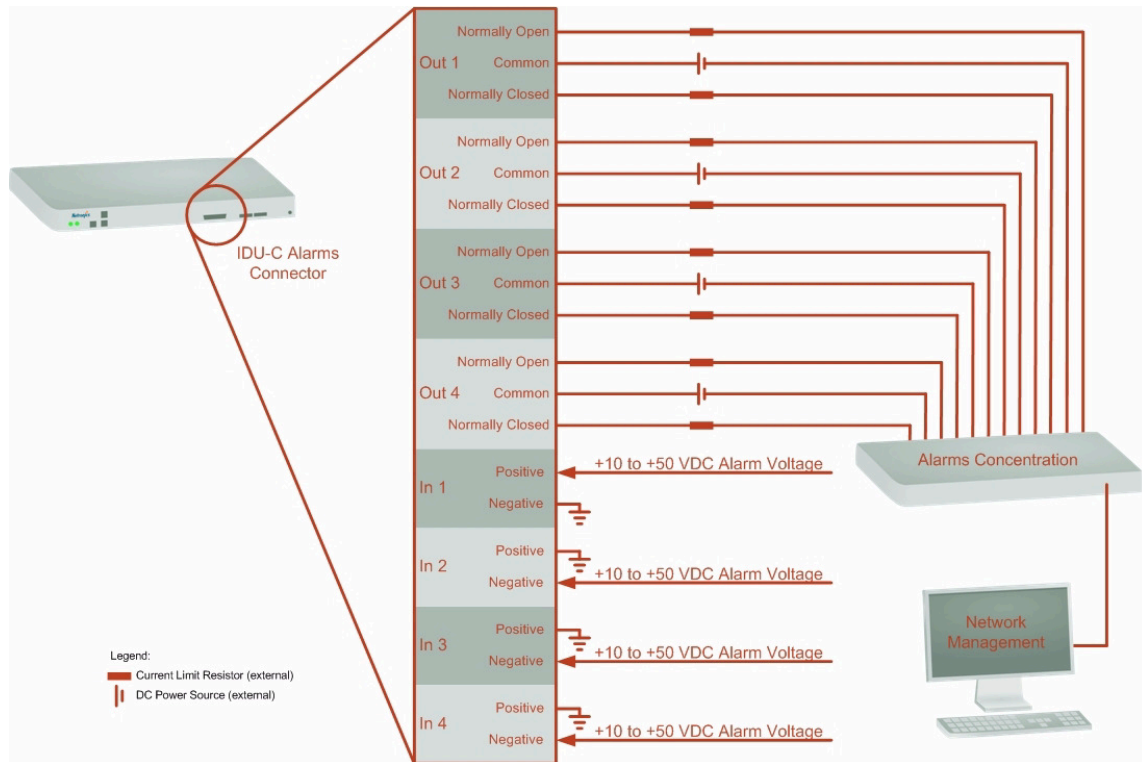


Figure B-1: Example for connecting the alarm connector

## DC Power Terminal

Table B-4: Terminal Block 3-pin -48VDC

Function	Pin
+	Right
Chassis	Center
-	Left

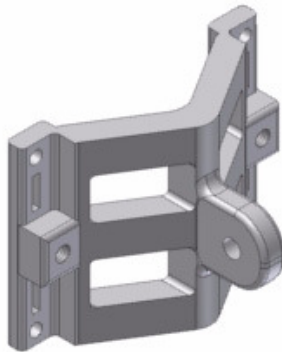


# Pole and Wall Installation

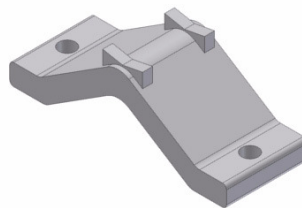
## ODU Mounting Kit Contents

*Table C-1: Bill of Materials: ODU mounting kit*

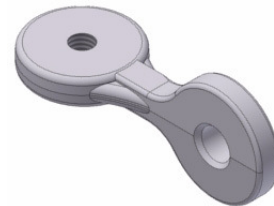
Item	Qty
Large Clamp (see <a href="#">figure C-1</a> )	1
Small Clamp (see <a href="#">figure C-2</a> )	1
Arm (see <a href="#">figure C-3</a> )	1
Screw hex head M8x40	4
Screw hex head M8x70	2
Washer flat M8	4
Washer spring M8	3
M8 Nuts	2



*Figure C-1: Large Clamp*



*Figure C-2: Small Clamp*



*Figure C-3: Arm*

## Mounting NetStream on a pole

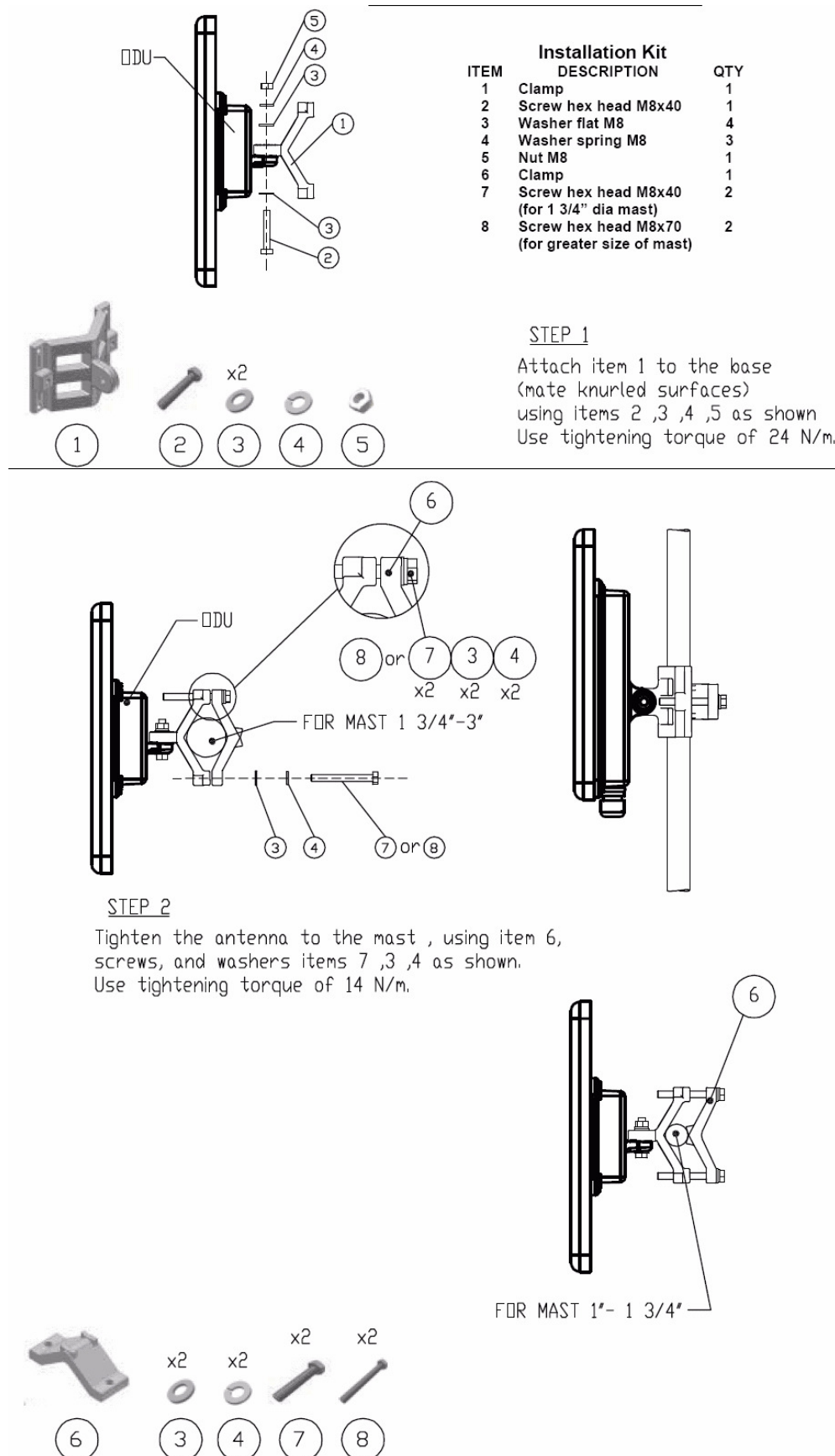


Figure C-4: Mounting on a pole

## Mounting NetStream on a Wall

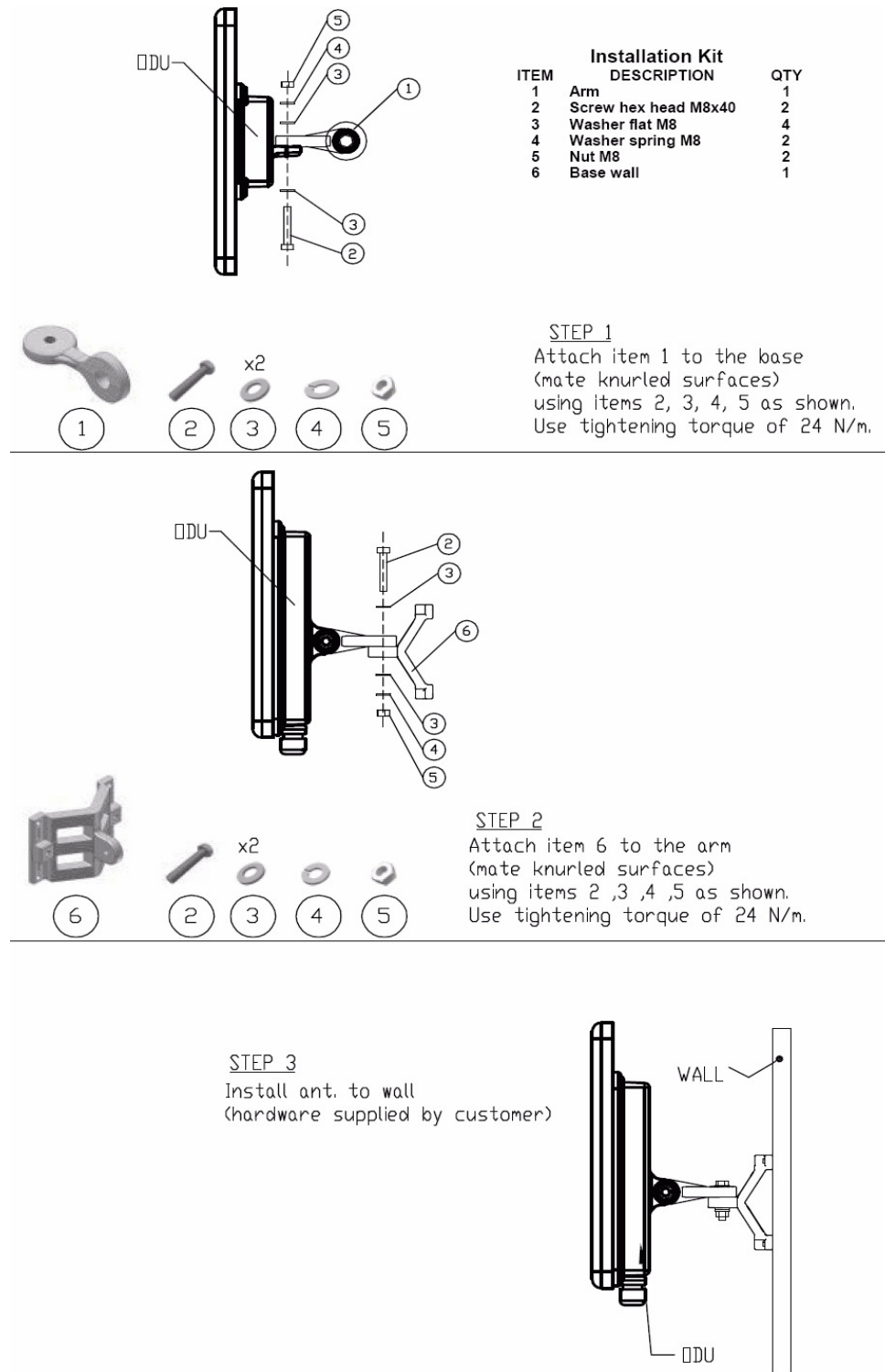


Figure C-5: Mounting on a Wall

## Mounting an External Antenna

Optional external antennas can be mounted on a pole. The external mounting kit varies according to the specific antenna.

# Link Budget Calculator

## Overview

The Link Budget Calculator is a utility for calculating the expected performance of the NetStream wireless link and the possible configurations for a specific link range.

The utility allows you to calculate the expected RSS of the link, and find the type of services and their effective throughput as a function of the link range and deployment conditions.

### *User Input*

You are required to enter or choose the following parameters. Depending on the product, some of the parameters have a default value that cannot be changed.

- Product (or Regulation and Band)
- Channel Bandwidth (fixed to 20 MHz for NetStream)
- Tx Power (maximum Tx power per modulation is validated)
- Antenna Type (cannot be changed for ODU with integrated antenna)
- Antenna Gain per site (cannot be changed for integrated antenna)
- Cable Loss per site (cannot be changed for integrated antenna)
- Required Fade Margin
- Rate (and Adaptive check box)
- Service Type (Ethernet Only for NetStream version 2.1)
- Required Range

### *Link Budget Calculator Internal Data*

For each product (or Regulation and Band) the calculator stores the following data required for link budget calculations:

- Maximum Transmit power (per modulation)
- Receiver Sensitivity (per modulation) for Ethernet service and for TDM services at various BER
- Maximum linear input power (used to calculate minimum distance)

- Antenna gain and cable loss for ODU with integrated antenna
- Available Channel Bandwidths

## Calculations

### ***EIRP***

$$EIRP = TxPower + AntennaGain_{SiteA} - CableLoss_{SiteA}$$

### ***Expected RSS and Fade Margin***

$$ExpectedRSS = EIRP - PathLoss + AntennaGain_{SiteB} - CableLoss_{SiteB}$$

where:

Site A is the transmitting site

Site B is the receiving site

PathLoss is calculated according to the free space model,

$$PathLoss = 32.45 + 20 \times \log_{10}(frequency_{MHz}) + 20 \times \log_{10}(RequiredRange_{Km})$$

$$ExpectedFadeMargin = Sensitivity - ExpectedRSS$$

where Sensitivity is dependent on air-rate.

### ***Min and Max Range***

MinRange is the shortest range for which

$$ExpectedRSS \leq MaxInputPower \text{ per air-rate.}$$

MaxRange (with Adaptive checked) is the largest range for which

$ExpectedRSS \geq Sensitivity$ , at the highest air-rate for which this relationship is true. In a link with adaptive rate this will be the actual behavior.

MaxRange (for a given air-rate) is the largest range for which

$$ExpectedRSS \geq Sensitivity + RequiredFadeMargin .$$

### ***Service***

The Ethernet throughput is calculated according to internal product algorithms.

### ***Availability***

The Service Availability calculation is based on the Vigants Barnett method which predicts the downtime probability based on a climate factor (C factor).

$$Availability = 6 \times 10^{-7} \times Cfactor \times frequency_{GHz} \times (RequiredRange_{KM})^3 \times 10^{\frac{-ExpectedFadeMargin}{10}}$$

## Antenna Height

The recommended antenna height required for line of sight is calculated as the sum the Fresnel zone height and the boresight height. See [About the Fresnel Zone](#) below.

The Fresnel zone height is calculated as:

$$\sqrt{\frac{2 \times \frac{300}{frequency_{GHz}} \times \left[ \frac{ExpectedRange}{2} \right]^2}{\frac{ExpectedRange}{2} + \frac{ExpectedRange}{2}}}$$

The boresight clearance height is calculated as:

$$\sqrt{R_{Mean}^2 + \left[ \frac{ExpectedRange}{2} \right]^2} - R_{Mean}$$

where  $R_{Mean} = 6367.4425 Km$ .

## Running the Link Budget Calculator

The Link Budget Calculator is supplied on the Link Manager CD. It may be run stand-alone from the CD or from the Link Manager application.

### ➤ To run the Link Budget Calculator from the CD:

1. Insert the Link Manager CD into the drive on the managing computer. In the window which opens, click the Link Budget Calculator option.
2. If the CD autorun application does not start by itself, then point your browser to

Z:\ NetStream 5x100 \Setup\DATA\Link Budget Calculator.htm

where Z should be replaced with your own CD drive name.

### ➤ To run the Link Budget Calculator from the Link Manager:

- Choose **Help | Link Budget Calculator** from the main menu of the Link Manager as in the following figure:

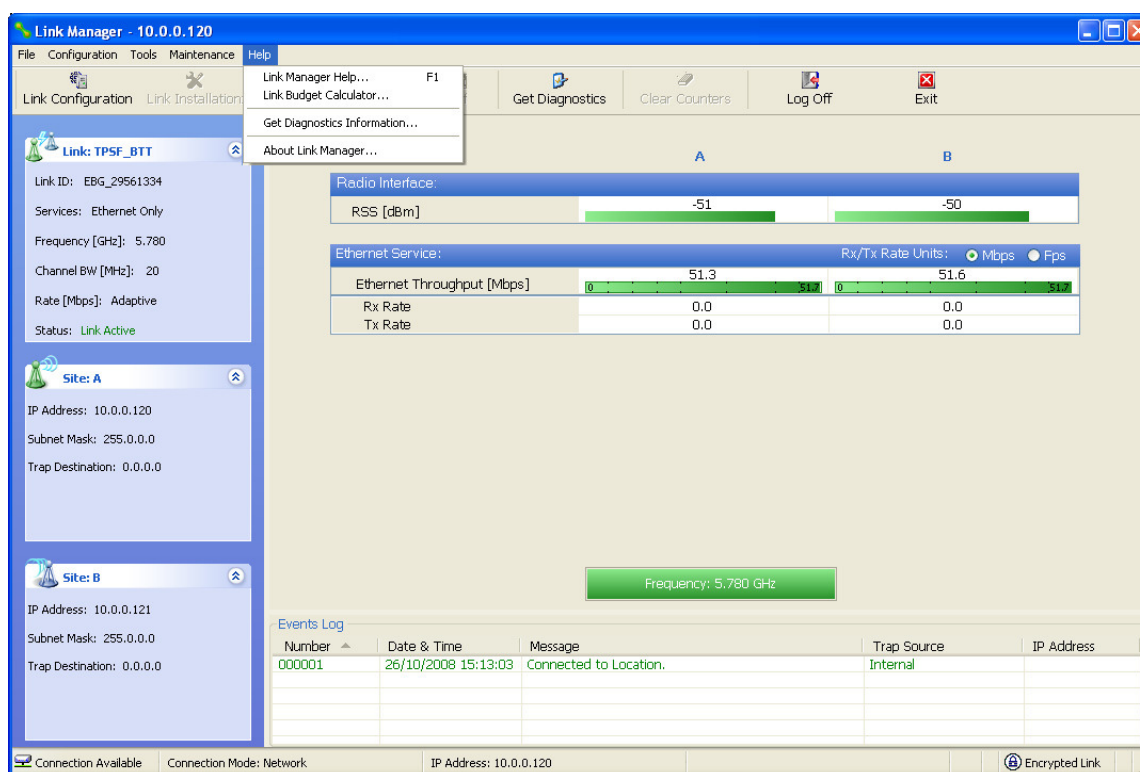


Figure D-1: Accessing the Link Budget Calculator

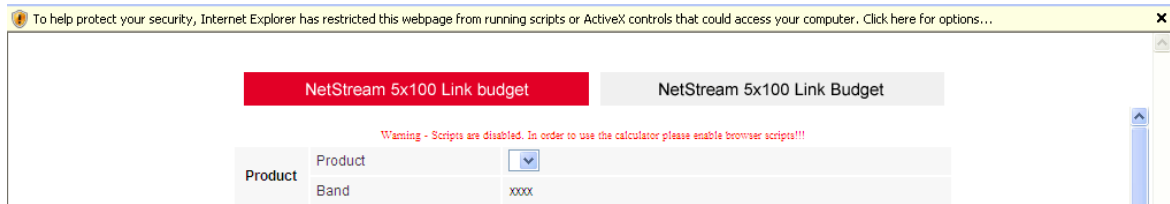
However invoked, your browser displays the following page:

NetStream 5x100 Link budget		NetStream 5x100 Link Budget	
<b>Product</b>	Product	B/FC/50-0150 ▼	
	Band	5.740-5.835 GHz FCC	
<b>Radio</b>	Channel Bandwidth	20 MHz ▼	
	Tx Power	18 dBm [-8 - 18]	
	Antenna Type	Dual ▼	
	Antenna Gain	Site A 23 Site B 23 dBi	
	Cable Loss	Site A 0 Site B 0 dB	
	EIRP	41 dBm / 12.6 Watt	
	Fade Margin	6 dB	
	Rate	130 Mb/s (2 x 64-QAM 0.83) ▼ Adaptive <input checked="" type="checkbox"/>	
	Expected RSS / Fade Margin	-64 dBm	
	<b>Range</b>	Min	0.1 Km / 0.1 Miles
Max		15 Km / 9.3 Miles	
Required/Climate		10 Km ▼	Coordinates / Good (C=0.25) ▼ ?
<b>Services</b>	Type	Ethernet Only ▼	
	Ethernet Rate (Full Duplex)	48.5 Mb/s	
<b>Installation</b>	Antenna height for LOS	13 Meter / 43 Feet	
		11 Meter / 36 Feet (0.6 Fernel)	
		2 Meter / 7 Feet (Boresight clearance)	
<b>Calculate</b>			

Figure D-2: Link Budget Screen



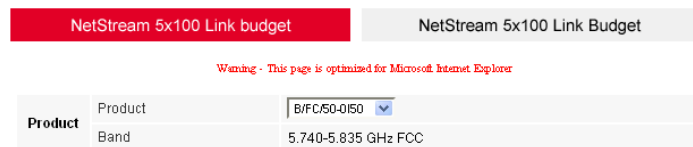
- Microsoft Internet Explorer users may see a warning message like this:



### Note

Click the yellow bar and follow the instructions to allow blocked content.

- Mozilla FireFox and Google Chrome users may see a warning message like this:



You may ignore it and continue.

## ➤ To use the Link Budget Calculator for NetStream 5x100 :

1. Choose a product from the drop-down list (or choose a Regulation and Band):

NetStream 5x100 Link budget		NetStream 5x100 Link Budget	
Product	Product	B/FC/50-0150	
	Band	B/FC/50-0E50 FCC	
Radio	Channel Bandwidth	B/IN/50-0150	
	Tx Power	B/IN/50-0E50	
	Antenna Type	B/CH/50-0150	
	Antenna Gain	B/CH/50-0E50 3 - 18 ]	
	Cable Loss	B/UN/49-0150	
	EIRP	B/UN/49-0E50	
	Fade Margin	B/UN/51-0150	
	Rate	B/UN/51-0E50 23 dBi	
	Expected RSS / Fade Margin	B/UN/54-0150	
	Range	B/UN/54-0E50 0 dB	
Services	Type	Ethernet Only	
	Ethernet Rate (Full Duplex)	48.5 Mb/s	
	Installation	Antenna height for LOS	
<div>Calculate</div>			

Figure D-3: Product selector

2. Enter the radio details. Note that Rate is chosen from a drop-down list:

NetStream 5x100 Link budget		NetStream 5x100 Link Budget	
Product	Product	B/FC/50-0150	
	Band	5.740-5.835 GHz FCC	
Radio	Channel Bandwidth	20 MHz	
	Tx Power	18 dBm [-8 - 18]	
	Antenna Type	Dual	
	Antenna Gain	Site A 23 Site B 23 dBi	
	Cable Loss	Site A 0 Site B 0 dB	
	EIRP	41 dBm / 12.6 Watt	
	Fade Margin	6 dB	
	Rate	130 Mb/s (2 x 64-QAM 0.83) Adaptive <input checked="" type="checkbox"/>	
	Expected RSS / Fade Margin	<div> <div>13 Mb/s (2 x BPSK 0.5)</div> <div>26 Mb/s (2 x QPSK 0.5)</div> <div>39 Mb/s (2 x QPSK 0.75)</div> <div>52 Mb/s (2 x 16-QAM 0.5)</div> <div>78 Mb/s (2 x 16-QAM 0.75)</div> <div>104 Mb/s (2 x 64-QAM 0.66)</div> <div>117 Mb/s (2 x 64-QAM 0.75)</div> <div>130 Mb/s (2 x 64-QAM 0.83)</div> </div>	
	Range	Min	
Max			
Services	Required/Climate	<div> <div>ates</div> <div>Good (C=0.25)</div> <div>?</div> </div>	
	Type	Ethernet Only	
Installation	Ethernet Rate (Full Duplex)	48.5 Mb/s	
	Antenna height for LOS	13 Meter / 43 Feet 11 Meter / 36 Feet (0.6 Fernel) 2 Meter / 7 Feet (Boresight clearance)	
<div>Calculate</div>			

Figure D-4: Rate selector

The **Rate** shown, defines the air-interface rate in Mbps. The system operates in TDD mode and has the overhead of the air-interface protocol. Thus, the Ethernet actual throughput is provided by the **Ethernet Rate**.

**Note**

For a given air-rate, Ethernet throughput will decrease with increasing range due to propagation delay.

The Fade margin is the minimum required for LOS conditions. For degraded link conditions, a larger Fade margin should be used.

The EIRP is given in dBm and Watts.

3. If the required range between the two link sites is known, you may enter it directly. Alternatively, you may enter the latitude and longitude of each site in the link, in which case the distance between them will be calculated and displayed.

NetStream 5x100 Link budget			NetStream 5x100 Link Budget	
Product	Product	B/FC/50-0150		
	Band	5.740-5.835 GHz FCC		
Radio	Channel Bandwidth	20 MHz		
	Tx Power	18 dBm [-8 - 18]		
	Antenna Type	Dual		
	Antenna Gain	Site A 23 Site B 23 dBi		
	Cable Loss	Site A 0 Site B 0 dB		
		41 dBm / 12.6 Watt		
		6 dB		
		130 Mb/s (2 x 64-QAM 0.83) Adaptive <input checked="" type="checkbox"/>		
		-64 dBm		
		0.1 Km / 0.1 Miles		
		15 Km / 9.3 Miles		
		10 Km	Coordinates	Good (C=0.25) ?
Services	Type	Ethernet Only		
	Ethernet Rate (Full Duplex)	48.5 Mb/s		
Installation	Antenna height for LOS	13 Meter / 43 Feet		
		11 Meter / 36 Feet (0.6 Fernel)		
		2 Meter / 7 Feet (Boresight clearance)		
Calculate				

Figure D-5: Calculation of distance from site coordinates

4. Located to the right of the green Coordinates button is a dropdown list of Climactic C Factor values.

NetStream 5x100 Link budget		NetStream 5x100 Link Budget	
Product	Product	B/FC/50-0150	
	Band	5.740-5.835 GHz FCC	
Radio	Channel Bandwidth	20 MHz	
	Tx Power	18 dBm [-8 - 18]	
	Antenna Type	Dual	
	Antenna Gain	Site A 23 Site B 23 dBi	
	Cable Loss	Site A 0 Site B 0 dB	
	EIRP	41 dBm / 12.6 Watt	
	Fade Margin	6 dB	
	Rate	130 Mb/s (2 x 64-QAM 0.83) Adaptive <input type="checkbox"/>	
	Expected RSS / Fade Margin	-64 dBm / 3 dB	
	Range	Min	0.1 Km / 0.1 Miles
Max		7 Km / 4.3 Miles	
Required/Climate		10 Km	Coordinates
Services	Type	Ethernet Only	@ 99.9742% avail min/year
	Ethernet Rate (Full Duplex)	48.5 Mb/s	
Installation	Antenna height for LOS	13 Meter / 43 Feet	
		11 Meter / 36 Feet (0.6 Fernel)	
		2 Meter / 7 Feet (Boresight clearance)	
Calculate			

Figure D-6: Climactic C Factors

For help about what these mean, click the ? button to the right of the list in [figure D-6](#).

### Climate/Terrain Factor

Value	Description
Good (C=0.25)	Mountains and dry climate
Average (C=1)	Average terrain and climate
Moderate (C=2)	Moderate terrain and climate
Difficult (C=4)	Over water or humid climate
Very Difficult (C=6)	Extreme humid climate

Close

NetStream 5x100 Link budget

NetStream 5x100 Link Budget

<b>Product</b>	Product	B/FC/50-0150 ▼	
	Band	5.740-5.835 GHz FCC	
<b>Installation</b>	Channel Bandwidth	20 MHz ▼	
	Tx Power	18 dBm [-8 - 18]	
	Antenna Type	Dual ▼	
	Antenna Gain	Site A 23 Site B 23 dBi	
	Cable Loss	Site A 0 Site B 0 dB	
	EIRP	41 dBm / 12.6 Watt	
	Fade Margin	6 dB	
	Rate	130 Mb/s (2 x 64-QAM 0.83) ▼ Adaptive <input checked="" type="checkbox"/>	
	Expected RSS / Fade Margin	-64 dBm	
	Min	0.1 Km / 0.1 Miles	
Max	15 Km / 9.3 Miles		
<b>Required/Climate</b>	Required/Climate	10 Km ▼	Coordinates / Good (C=0.25) ▼ ?
	Type	Ethernet Only ▼	
	Ethernet Rate (Full Duplex)	48.5 Mb/s	
	Antenna height for LOS	13 Meter / 43 Feet 11 Meter / 36 Feet (0.6 Fernel) 2 Meter / 7 Feet (Boresight clearance)	
<span style="background-color: #008000; color: white; padding: 5px 15px; border: 1px solid black; display: inline-block;">Calculate</span>			

Figure D-7: Climactic C Factor description

In [figure D-8](#) we display a map of the world showing C Factor contours:

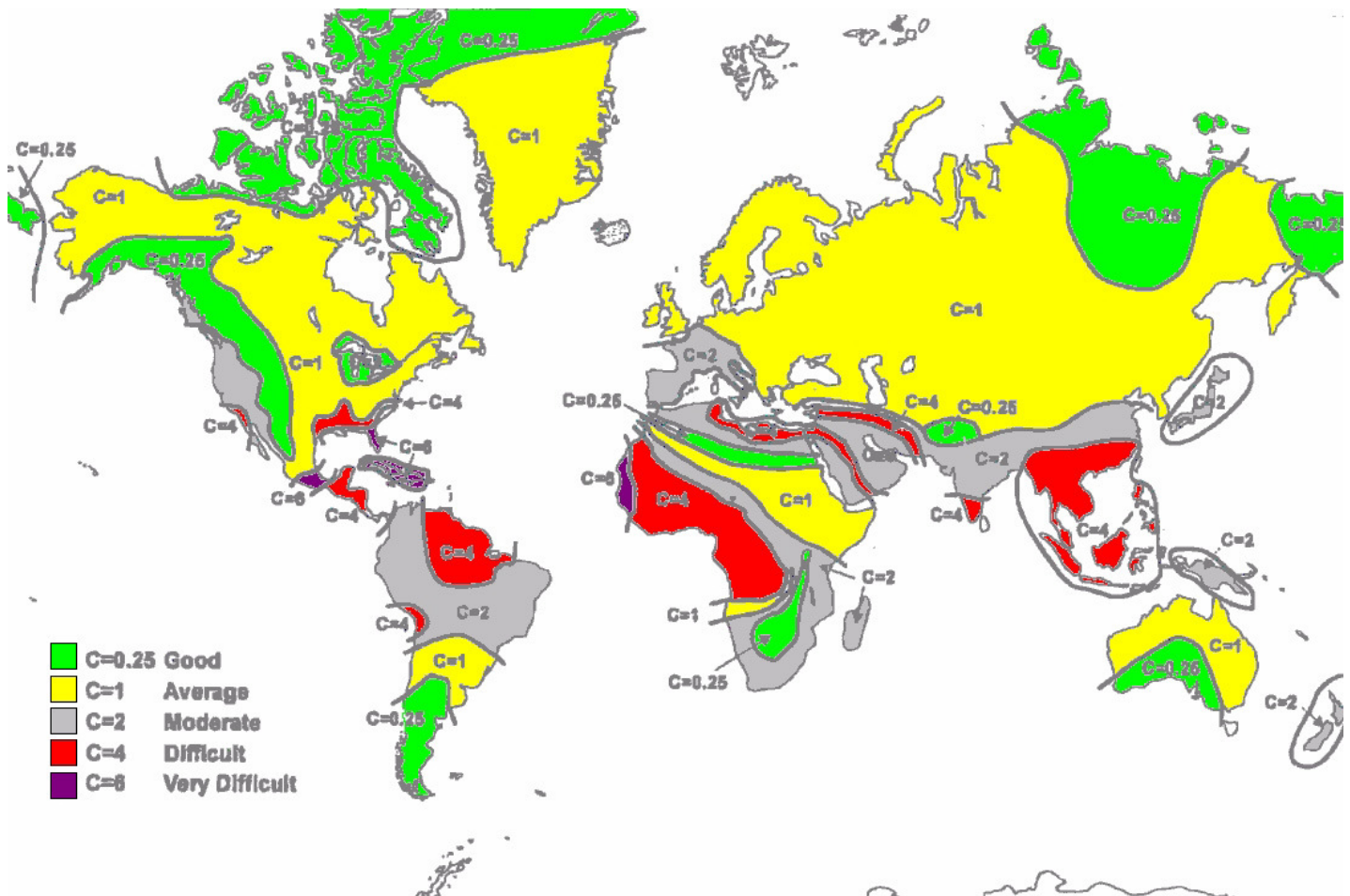


Figure D-8: World map showing C Factor contours

5. Click **Calculate** to obtain the required performance estimate.



#### Note

Placing the cursor in any other calculated field will also update the calculated results.

The Expected Performance parameters are calculated and displayed:

- **Expected RSS** - the expected RSS that the Link Manager shows when the NetStream ODUs are optimally aligned
- **Ethernet Rate** - maximum throughput available for the chosen parameter combination
- **Antenna height for LOS** – the minimum antenna height required for line-of-sight operation. It is the sum of the height required for boresight clearance due to the earth's curvature plus the height required to clear the Fresnel zone

If the expected performance is not suitable for your application, try different parameters and repeat the calculation.

## About the Fresnel Zone

The Fresnel zone (pronounced "frA-nel", with a silent "s") is an elliptically shaped conical zone of electromagnetic energy that propagates from the transmitting antenna to the receiving antenna. It is always widest in the middle of the path between the two antennas.

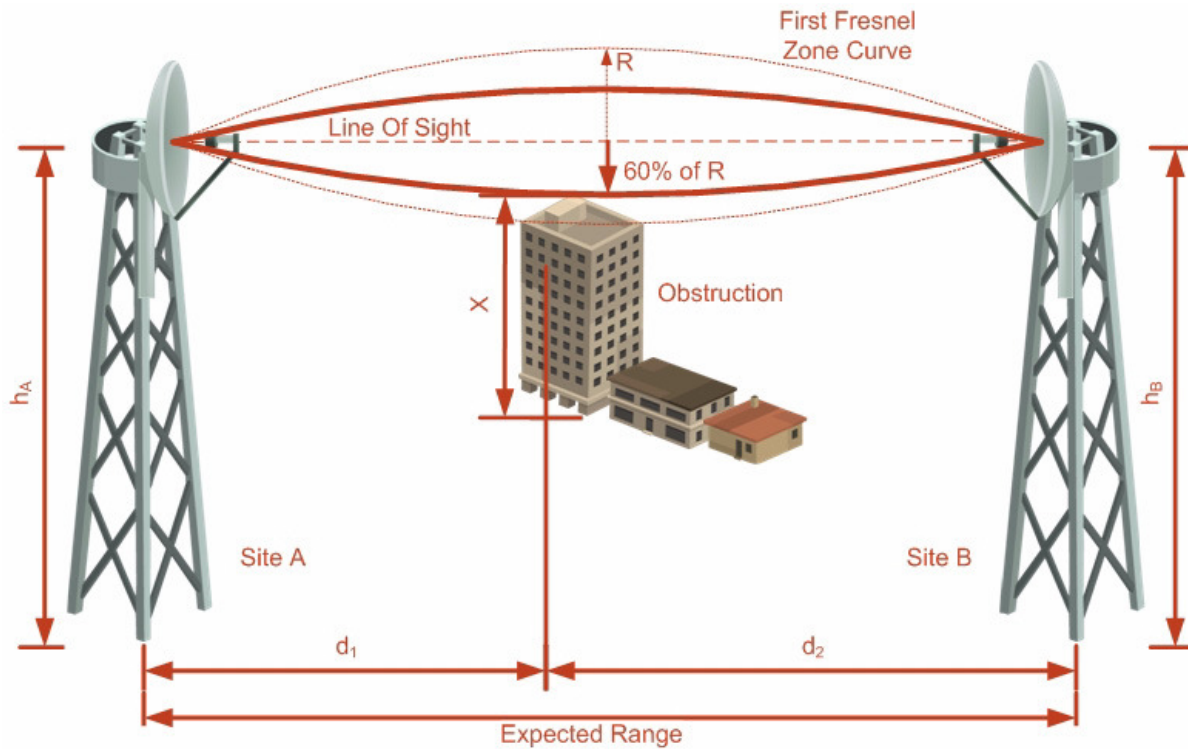


Figure D-9: Fresnel zone

Fresnel loss is the path loss occurring from multi-path reflections from reflective surfaces such as water, and intervening obstacles such as buildings or mountain peaks within the Fresnel zone.

Radio links should be designed to accommodate obstructions and atmospheric conditions, weather conditions, large bodies of water, and other reflectors and absorbers of electromagnetic energy.

The Fresnel zone provides us with a way to calculate the amount of clearance that a wireless wave needs from an obstacle to ensure that the obstacle does not attenuate the signal.

There are infinitely many Fresnel zones located coaxially around the center of the direct wave. The outer boundary of the first Fresnel zone is defined as the combined path length of all paths, which are half wavelength ( $1/2 \lambda$ ) of the frequency transmitted longer than the direct path. If the total path distance is one wavelength ( $1 \lambda$ ) longer than the direct path, then the outer boundary is said to be two Fresnel zones. Odd number Fresnel zones reinforce the direct wave path signal; even number Fresnel zones cancel the direct wave path signal.



The amount of the Fresnel zone clearance is determined by the wavelength of the signal, the path length, and the distance to the obstacle. For reliability, point-to-point links are designed to have at least 60% of the first Fresnel zone clear to avoid significant attenuation.

The concept of the Fresnel zone is shown in **figure D-9** above. The top of the obstruction does not extend far into the Fresnel zone, leaving 60% of the Fresnel zone clear; therefore, the signal is not significantly attenuated.

For more about Fresnel zone, see [http://en.wikipedia.org/wiki/Fresnel\\_zone](http://en.wikipedia.org/wiki/Fresnel_zone).

# Lightning Protection and Grounding Guidelines

Meticulous implementation of the guidelines in this appendix will provide best protection against electric shock and lightning.



## **Warning**

100% protection is neither implied nor possible.



## **Note**

This appendix is at best a guide. The actual degree of lightning protection required depends on local conditions and regulations.

The NetStream Lightning protection system consists of the following components:

- Grounding for the antenna coax cable
- Grounding for each IDU and ODU
- External Primary Surge Suppressor units and grounding for the outdoor cable
- Internal ESD protection circuits over the Power/Telecom lines

## Grounding for Antenna Cable

A Grounding Kit must be connected to the coax antenna cable and reliably grounded as shown in Figure X. The grounding kit is an Andrew Type 223158-2 ([www.andrew.com](http://www.andrew.com)). See [figure E-1](#) below.

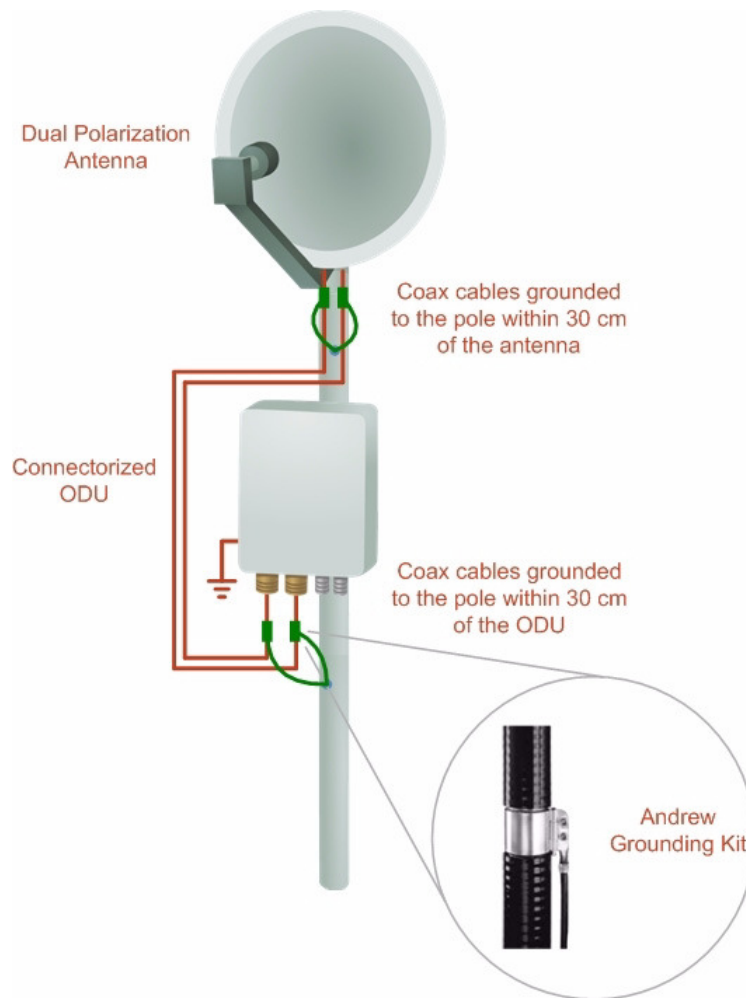


Figure E-1: Grounding antenna cables

## Grounding for Indoor/Outdoor Units

### ODU Grounding

NetStream uses a Shielded CAT-5e cable to interconnect the Outdoor (ODU) and Indoor (IDU) units.

However, this shielding does not provide a good Lightning Discharge path, since it can not tolerate the high Lightning Current surges.

To provide an alternate Lightning Discharge path, the ODU and antenna grounding posts should be connected to ground point by a 10 AWG short copper wire.

The device should be permanently connected to ground.

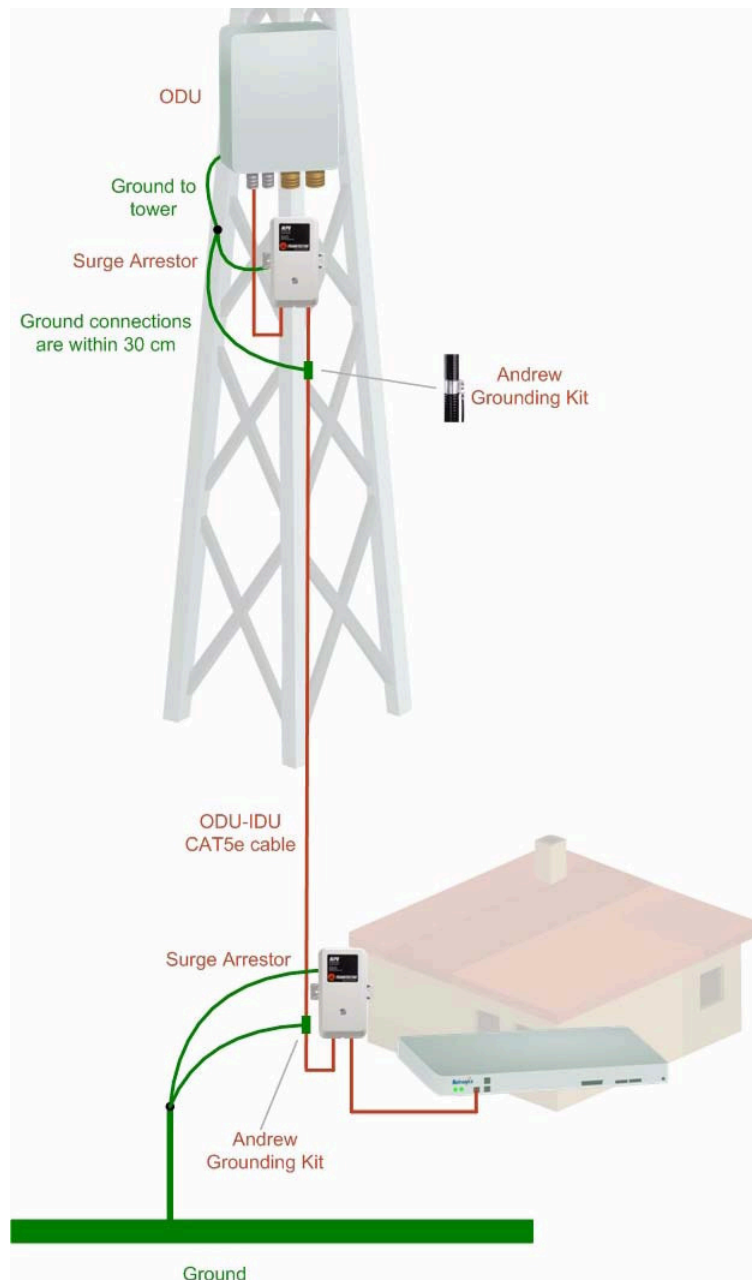
### IDU Grounding

The IDUs grounding post should be connected to the internal ground point, using a grounding wire of at least 10 AWG. The grounding wire should be connected to a grounding rod or the building grounding system.

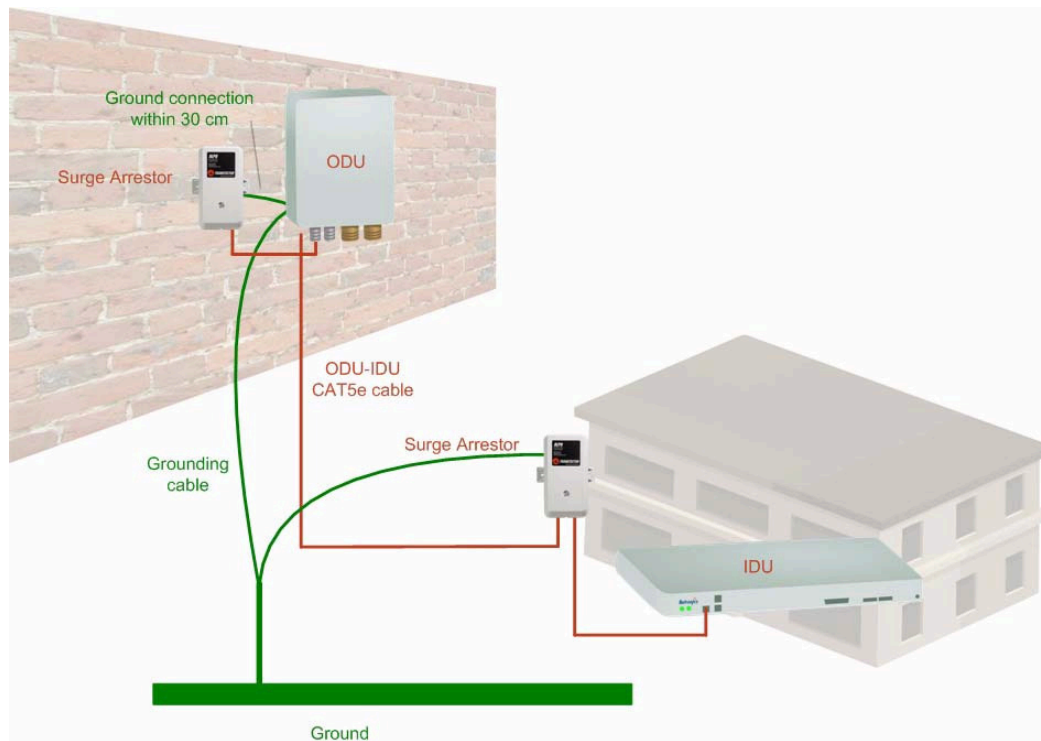
The device should be permanently connected to ground.

## External Lightning Surge Suppressors and Grounding

A Grounding Kit and Surge Arrestor Unit must be located near the ODU and properly grounded as illustrated in [figure E-2](#) and [figure E-3](#) below:

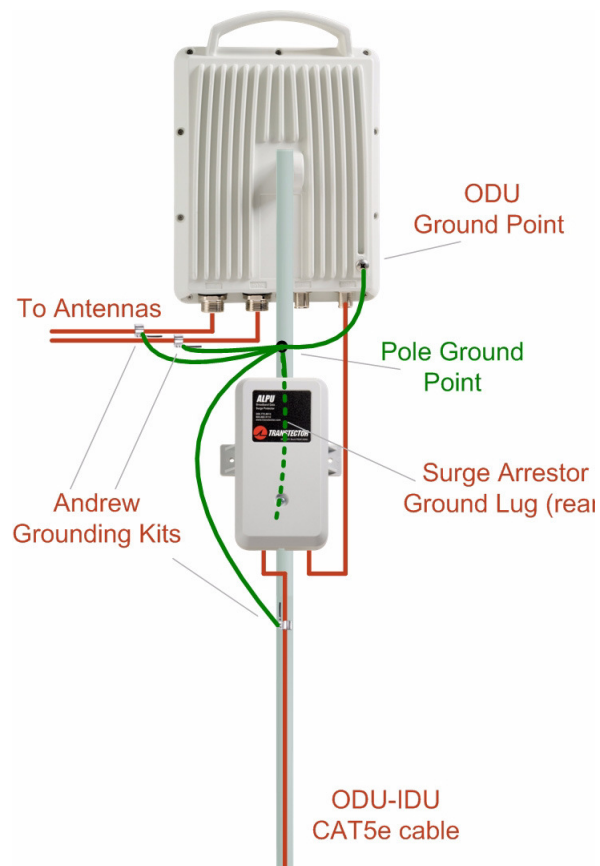


*Figure E-2: Grounding a typical pole installation*



*Figure E-3: Grounding a typical wall installation*

The next figure shows a close-up of the rear of grounded ODU:



*Figure E-4: ODU Surge Suppressor and grounding*

The Transtector protection circuits shown in [figure E-5](#) below, utilize silicon avalanche diode technology. The unit consists of an outdoor rated NEMA 3R type enclosure with easy mounting flanges, ground stud attachment and easy wiring.

The ALPU-POE features RJ-45 protection circuits for the ODU-IDU data pairs (pins 1,2 & 3,6) and DC power (pins 4,5 & 6,7 with the pairs bonded).

The unit is designed to be wall mounted. An optional set of bracket is available to allow a wide range of pole mount applications. A dedicated ground stud is provided inside the unit that must be bonded to the nearest grounding system (or Master Ground bar) for proper surge protection.

The system wiring is installed with RJ-45 type connectors that can feed directly into the chassis without having to cut, splice or route through awkward strain relief holes.



*Figure E-5: Transtector's Surge Suppressor*

➤ **To mount the lightning protection devices:**

1. Mount the device as close to the ODU as possible. Mount the unit so that the cable connectors are at the bottom (to prevent water from penetrating), with the strain reliefs facing the ground.
2. Remove the cover by unscrewing the front of the unit.
3. Mount the unit to an outside surface using the two mounting holes.
4. Connect the ODU-IDU cable using the RJ-45 jack.
5. Connect one cable between the ODU and the suppressor using an RJ-45 jack.
6. Connect the suppressor's ground stud to a grounding point. Use the appropriate wire gauge and type, keeping the wire as short as possible, less than 1m (3'), between the stud and the site grounding point.

7. Replace the cover.



---

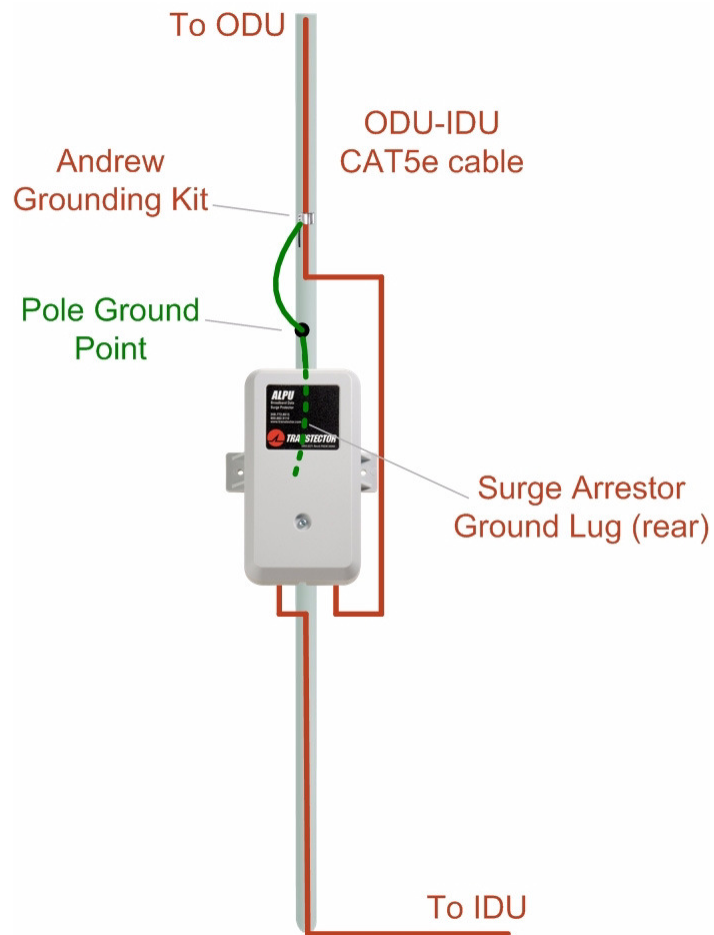
There may also be regulatory requirements to cross bond the ODU-IDU CAT-5e cable at regular intervals up the mast. This may be as frequent as every 10 meters (33 feet).

---

A second Surge Arrestor Unit should be mounted at the building entry point and must be grounded, as shown in [figure E-3](#) above.

➤ **To mount the lightning protection at the building entry point:**

1. Mount the device outside the building, located as near as possible to the entrance of the CAT-5e ODU-IDU cable. Mount the unit so that the cable connectors are at the bottom (to prevent water from penetrating), with the strain reliefs facing the ground.
2. Remove the cover by unscrewing the front of the unit.
3. Mount the unit to an outside surface using the two mounting holes.
4. Connect the ODU-IDU cable using the RJ-45 jack.
5. Connect one cable between the IDU and the suppressor using an RJ-45 jack.
6. Connect the suppressor's ground stud to a grounding point. Use the appropriate wire gauge and type, keeping the wire as short as possible, less than 1m (3'), between the stud and the site grounding point.
7. Replace the cover



*Figure E-6: Surge Suppressor and grounding at building entry point*

## Internal ESD Protection circuits

NetStream is designed to meet the ETSI/FCC/Aus/NZ/CSA EMC and Safety requirements. To fulfill these requirements, the system's Telecom lines at the ODU/IDU are Transformer-isolated and include internal ESD (Electro-Static-Discharge) Protection circuits.



# MIB Reference

## Introduction

### *About the MIB*

The NetStream 5x100 MIB is a set of APIs that enables external applications to control NetStream 5x100 equipment.

The MIB is divided into public and a private API groups:

- **Public:** RFC-1213 (MIB II) variables, RFC-1214 (MIB II) System and Interfaces sections
- **Private:** Controlled by NetStream 5x100 and supplements the public group.

This appendix describes the public and private MIB used by NetStream 5x100.

### *Terminology*

The following terms are used in this appendix.

Term	Meaning
MIB	Management Information Base
API	Application Programming Interface
SNMP	Simple Network Management Protocol

In addition, the MIB uses internally, the older notions of **Local site** and **Remote site** where this manual would use site A and site B.

To avoid burdening the reader, this appendix will follow the MIB usage.

## Interface API

### *Control Method*

The Link Manager application provides all the means to configure and monitor a NetStream link, communicating with the SNMP agent in each ODU. Each SNMP agent contains data on each of the IDUs and ODUs in the link.

Both agents communicate with each other over the air using a proprietary protocol.

**Note**

Each ODU has a single MAC address and a single IP address.

To control and configure the device using the MIB, you should adhere to the following rules:

- The connection for control and configuration is to the local site, over any SNMP/UDP/IP network.
- All Parameters should be consistent between both of the ODUs. Note that inconsistency of air parameters can break the air connection. To correct air parameters inconsistency you must reconfigure each of the ODUs.
- Common practice is to configure the remote site first and then to configure the local site.
- For some of the configuration parameters additional action must be taken before the new value is loaded. Please refer to the operation in the parameters description.
- Some of the MIB parameters values are product dependent. It is strongly recommend using the Link Manager Application for changing these values. Setting wrong values may cause indeterminate results.

### **Community String**

To control a link, all SNMP requests should go to the local site IP address.

The Link Manager uses the Read Community strings **public** for the local ODU and **public-remote** for the remote ODU. It uses Write Community strings **netman** for the local ODU and **netman-remote** for the remote ODU. These are the factory defaults.

## **Private MIB Structure**

The sections in the private NetStream 5x100 MIB and its location in the MIB tree are shown in [figure F-1](#) below:

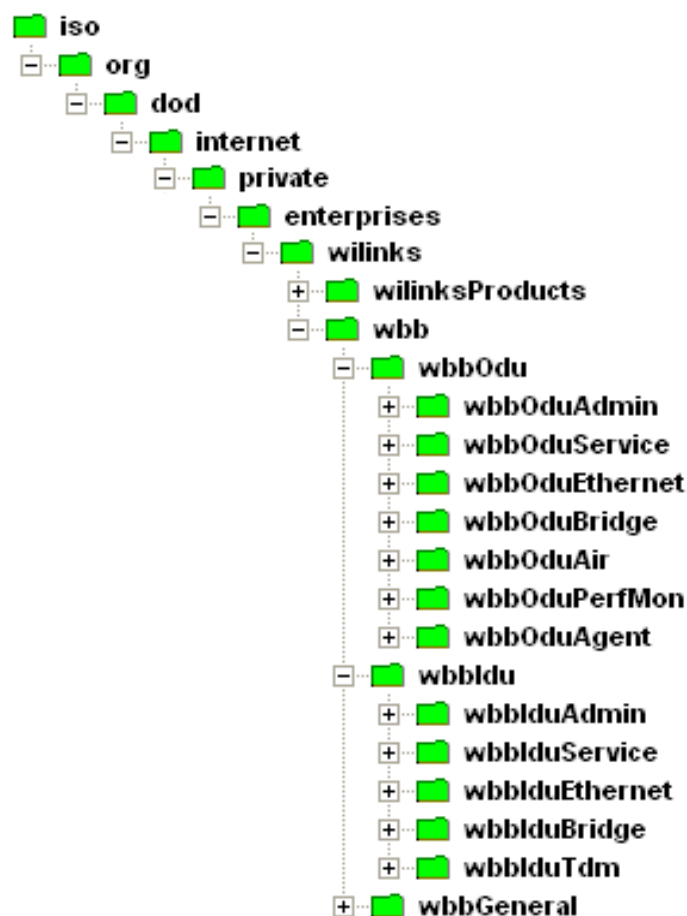


Figure F-1: Top Level Sections of the private MIB

The products MIB section contains the definition of the Object IDs for the two form factors of the ODU, Integrated Antenna and Connectorized (referred in the MIB as **external antenna**):



The ODU MIB contains the sections: Admin, Service, Ethernet, Bridge, Air, PerfMon and Agent.

The IDU MIB contains the sections: Admin, Service, Ethernet, Bridge and TDM.

The general MIB include a single generic parameter that is used by all traps as a trap description parameter.

## MIB Parameters

The following section describes all of the MIB parameters. The MIB parameters follow the following naming convention:

**<NetStream><Section 1>...<Section n><Parameter Name>**

For each of the configuration and control parameters (parameters with read-write access), the "Description" column describes when the new value is effective. It is recommended that you perform the appropriate action to make the values effective immediately after any change. Where a change is required on both sides of the link, it is recommended that you change both sides of the link first and then perform the action.

### ***Supported Variables from the RFC 1213 MIB***

*Table F-1: Supported RFC 1213 Variables (Sheet 1 of 2)*

Name	OID	Type	Access	Description
ifIndex	.1.3.6.1.2.1.2.2.1.1.x <sup>a</sup>	Integer	RO	A unique value for each interface. Its value ranges between 1 and the value of ifNumber. The value for each interface must remain constant at least from one re-initialization of the entity's network management system to the next re-initialization.
ifDescr	.1.3.6.1.2.1.2.2.1.2	DisplayString	RO	A textual string containing information about the interface. This string should include the name of the manufacturer, the product name and the version of the hardware interface.
ifType	.1.3.6.1.2.1.2.2.1.3	Integer	RO	The type of interface, distinguished according to the physical/link protocol(s) immediately 'below' the network layer in the protocol stack.
ifSpeed	.1.3.6.1.2.1.2.2.1.5	Gauge	RO	An estimate of the interface's current bandwidth in bits per second. For interfaces which do not vary in bandwidth or for those where no accurate estimation can be made, this object should contain the nominal bandwidth.
ifPhysAddress	.1.3.6.1.2.1.2.2.1.6	Phys-Address	RO	The interface's address at the protocol layer immediately 'below' the network layer in the protocol stack. For interfaces which do not have such an address (e.g., a serial line), this object should contain an octet string of zero length.
ifAdminStatus	.1.3.6.1.2.1.2.2.1.7	Integer	RW	The desired state of the interface. The testing(3) state indicates that no operational packets can be passed.
ifOperStatus	.1.3.6.1.2.1.2.2.1.8	Integer	RO	The current operational state of the interface. The testing(3) state indicates that no operational packets can be passed.
ifInOctets	.1.3.6.1.2.1.2.2.1.10.x	Counter	RO	The total number of octets received on the interface, including framing characters.
ifInUcastPkts	.1.3.6.1.2.1.2.2.1.11.x	Counter	RO	The number of subnetwork-unicast packets delivered to a higher-layer protocol.
ifInNUcastPkts	.1.3.6.1.2.1.2.2.1.12.x	Counter	RO	The number of non-unicast (i.e., subnetwork-broadcast or subnetwork-multicast) packets delivered to a higher-layer protocol.

Table F-1: Supported RFC 1213 Variables (Sheet 2 of 2)

Name	OID	Type	Access	Description
ifInErrors	.1.3.6.1.2.1.2.2.1.14.x	Counter	RO	The number of inbound packets that contained errors preventing them from being deliverable to a higher-layer protocol.
ifOutOctets	.1.3.6.1.2.1.2.2.1.16.x	Counter	RO	The total number of octets transmitted out of the interface, including framing characters.
ifOutUcastPkts	.1.3.6.1.2.1.2.2.1.17.x	Counter	RO	The total number of packets that higher-level protocols requested be transmitted to a subnetwork-unicast address, including those that were discarded or not sent.
ifOutNUcastPkts	.1.3.6.1.2.1.2.2.1.18.x	Counter	RO	The total number of packets that higher-level protocols requested be transmitted to a non-unicast (i.e., a subnetwork-broadcast or subnetwork-multicast) address, including those that were discarded or not sent.

a. x is the interface ID

## MIB Parameters

Table F-2: Private MIB Parameters (Sheet 1 of 13)

Name	OID	Type	Access	Description
wbbOduAdmProductType	1.3.6.1.4.1.2912.1000.1.1.1	DisplayString	RO	ODU configuration description.
wbbOduAdmHwRev	1.3.6.1.4.1.2912.1000.1.1.2	DisplayString	RO	ODU Hardware Version.
wbbOduAdmSwRev	1.3.6.1.4.1.2912.1000.1.1.3	DisplayString	RO	ODU Software Version.
wbbOduAdmLinkName	1.3.6.1.4.1.2912.1000.1.1.4	DisplayString	RW	Link Name. A change is effective immediately.
wbbOduAdmResetCmd	1.3.6.1.4.1.2912.1000.1.1.5	Integer	RW	Reset Command. A set command with a value of 3 will cause a device reset. The read value is always 0.
wbbOduAdmAddress	1.3.6.1.4.1.2912.1000.1.1.6	IpAddress	RW	ODU IP address. A change is effective after reset. The parameter is kept for backward compatibility. Using the alternative parameter: wbbOduAdmIpParamsCnfg is recommended.
wbbOduAdmMask	1.3.6.1.4.1.2912.1000.1.1.7	IpAddress	RW	ODU Subnet Mask. A change is effective after reset. The parameter is kept for backward compatibility. Using the alternative parameter: wbbOduAdmIpParamsCnfg is recommended.
wbbOduAdmGateway	1.3.6.1.4.1.2912.1000.1.1.8	IpAddress	RW	ODU default gateway. A change is effective after reset. The parameter is kept for backward compatibility. Using the alternative parameter: wbbOduAdmIpParamsCnfg is recommended.
wbbOduAdmBroadcast	1.3.6.1.4.1.2912.1000.1.1.10	Integer	RW	This parameter is reserved for the Manager application provided with the product.
wbbOduAdmHostsTable			N/A	Trap destinations table. Each trap destination is defined by an IP address and a UDP port. Up to 10 addresses can be configured.
wbbOduAdmHostsEntry			N/A	Trap destinations table entry.
wbbOduAdmHostsIndex			RO	Trap destinations table index.
wbbOduAdmHostsIp	1.3.6.1.4.1.2912.1000.1.1.12.1.2	IpAddress	RW	Trap destination IP address. A change is effective immediately.
wbbOduAdmHostsPort	1.3.6.1.4.1.2912.1000.1.1.12.1.3	Integer	RW	UDP port of the trap destination. A change is effective immediately.

Table F-2: Private MIB Parameters (Sheet 2 of 13)

Name	OID	Type	Access	Description
wbbOduBuzzerAdminState	1.3.6.1.4.1.2912.1000.1.1.13	Integer	RW	This parameter controls the activation of the buzzer while the unit is in install mode. A change is effective immediately. The valid values are: disabled (0) enabled (1).
wbbOduProductId	1.3.6.1.4.1.2912.1000.1.1.14	DisplayString	RO	This parameter is reserved for the Manager application provided with the product.
wbbOduReadCommunity	1.3.6.1.4.1.2912.1000.1.1.15	DisplayString	RW	Read Community String. This parameter always returns ***** when retrieving its value. It is used by the Manager application to change the Read Community String. The SNMP agent accepts only encrypted values.
wbbOduReadWriteCommunity	1.3.6.1.4.1.2912.1000.1.1.16	DisplayString	RW	Read/Write Community String. This parameter always returns ***** when retrieving its value. It is used by the Manager application to change the Read/Write Community String. The SNMP agent accepts only encrypted values.
wbbOduTrapCommunity	1.3.6.1.4.1.2912.1000.1.1.17	DisplayString	RW	Trap Community String. This parameter is used by the Manager application to change the Trap Community String. The SNMP agent accepts only encrypted values.
wbbOduAdmSnmpAgentVersion	1.3.6.1.4.1.2912.1000.1.1.18	Integer	RO	Major version of the SNMP agent.
wbbOduAdmRemoteSiteName	1.3.6.1.4.1.2912.1000.1.1.19	DisplayString	RO	Remote site name. Returns the same value as sysLocation parameter of the remote site.
wbbOduAdmSnmpAgentMinorVersion	1.3.6.1.4.1.2912.1000.1.1.20	Integer	RO	Minor version of the SNMP agent.
wbbOduAdmLinkPassword	1.3.6.1.4.1.2912.1000.1.1.21	DisplayString	RW	Link Password. This parameter always returns ***** when retrieving its value. It is used by the Manager application to change the Link Password. The SNMP agent accepts only encrypted values.
wbbOduAdmSiteLinkPassword	1.3.6.1.4.1.2912.1000.1.1.22	DisplayString	RW	Site Link Password. This parameter always returns ***** when retrieving its value. It is used by the Manager application to change the Link Password of the site. The SNMP agent accepts only encrypted values.
wbbOduAdmDefaultPassword	1.3.6.1.4.1.2912.1000.1.1.23	Integer	RO	This parameter indicates if the current Link Password is the default password.
wbbOduAdmConnectionType	1.3.6.1.4.1.2912.1000.1.1.24	Integer	RO	This parameter indicates if the Manager application is connected to the local ODU or to the remote ODU over the air. A value of 'unknown' indicates community string mismatch.
wbbOduAdmBackToFactorySettingsCmd	1.3.6.1.4.1.2912.1000.1.1.25	Integer	RW	Back to factory settings Command. A change is effective after reset. The read value is always 0.
wbbOduAdmIpParamsCnfg	1.3.6.1.4.1.2912.1000.1.1.26	DisplayString	RW	ODU IP address Configuration. The format is: <IP_Address> <Subnet_Mask> <Default_Gateway>
wbbOduAdmVlanID	1.3.6.1.4.1.2912.1000.1.1.27	Integer	RW	VLAN ID. Valid values are 1 to 4094. Initial value is 0 meaning VLAN unaware.
wbbOduAdmVlanPriority	1.3.6.1.4.1.2912.1000.1.1.28	Integer	RW	VLAN Priority. 0 is lowest priority 7 is highest priority.
wbbOduAdmSN	1.3.6.1.4.1.2912.1000.1.1.29	DisplayString	RO	IDU Serial Number
wbbOduSrvMode	1.3.6.1.4.1.2912.1000.1.2.1	Integer	RW	System mode. The only value that can be set is installMode; normalMode reserved to the Manager application provided with the product. A change is effective after link re-synchronization.
wbbOduSrvBridging	1.3.6.1.4.1.2912.1000.1.2.3	Integer	RO	Bridging Mode. Valid values are: disabled (0) enabled (1).
wbbOduEthernetRemainingRate	1.3.6.1.4.1.2912.1000.1.3.1	Integer	RO	Current Ethernet bandwidth in bps.
wbbOduEthernetIfTable			N/A	ODU Ethernet Interface table.

Table F-2: Private MIB Parameters (Sheet 3 of 13)

Name	OID	Type	Access	Description
wbbOduEthernetIfEntry			N/A	ODU Ethernet Interface table entry.
wbbOduEthernetIfIndex	1.3.6.1.4.1.2912.1000.1.3.2.1.1	Integer	RO	ODU Ethernet Interface Index.
wbbOduEthernetIfAddress	1.3.6.1.4.1.2912.1000.1.3.2.1.5	DisplayString	RO	ODU MAC address.
wbbOduEthernetIfAdminStatus	1.3.6.1.4.1.2912.1000.1.3.2.1.6	Integer	RW	Required state of the interface.
wbbOduEthernetIfOperStatus	1.3.6.1.4.1.2912.1000.1.3.2.1.7	Integer	RO	Current operational state of the interface.
wbbOduEthernetIfFailAction	1.3.6.1.4.1.2912.1000.1.3.2.1.8	Integer	RW	Failure action of the interface.
wbbOduEthernetNumOfPorts	1.3.6.1.4.1.2912.1000.1.3.3	Integer	RO	Number of ODU network interfaces.
wbbOduBridgeBasePortTable			N/A	ODU Bridge Ports table.
wbbOduBridgeBasePortEntry			N/A	ODU Bridge Ports table entry.
wbbOduBridgeBasePortIndex			RO	ODU Bridge Port Number.
wbbOduBridgeBaseIfIndex			RO	IfIndex corresponding to ODU Bridge port.
wbbOduBridgeTpMode	1.3.6.1.4.1.2912.1000.1.4.4.101	Integer	RW	ODU bridge mode. A change is effective after reset. Valid values: hubMode (0) bridgeMode (1).
wbbOduBridgeTpPortTable			N/A	ODU Transparent Bridge Ports table.
wbbOduBridgeTpPortEntry			N/A	ODU Transparent Bridge Ports table entry.
wbbOduBridgeTpPortIndex			RO	ODU Transparent Bridge Port Number.
wbbOduBridgeTpPortInFrames	1.3.6.1.4.1.2912.1000.1.4.4.3.1.3	Counter	RO	Number of frames received by this port.
wbbOduBridgeTpPortOutFrames	1.3.6.1.4.1.2912.1000.1.4.4.3.1.4	Counter	RO	Number of frames transmitted by this port.
wbbOduBridgeTpPortInBytes	1.3.6.1.4.1.2912.1000.1.4.4.3.1.10 1	Counter	RO	Number of bytes received by this port.
wbbOduBridgeTpPortOutBytes	1.3.6.1.4.1.2912.1000.1.4.4.3.1.10 2	Counter	RO	Number of bytes transmitted by this port.
wbbOduAirFreq	1.3.6.1.4.1.2912.1000.1.5.1	Integer	RW	Installation Center Frequency. Valid values are product dependent. A change is effective after link re-synchronization.
wbbOduAirDesiredRate	1.3.6.1.4.1.2912.1000.1.5.2	Integer	RW	Deprecated parameter actual behavior is read-only. Required Air Rate. For Channel Bandwidth of 20 10 5 MHz divide the value by 1 2 4 respectively.
wbbOduAirSSID	1.3.6.1.4.1.2912.1000.1.5.3	DisplayString	RW	Reserved for the Manager application provided with the product.
wbbOduAirTxPower	1.3.6.1.4.1.2912.1000.1.5.4	Integer	RW	Required Transmit power in dBm . This is a nominal value while the actual transmit power includes additional attenuation. The min and max values are product specific. A change is effective immediately.
wbbOduAirSesState	1.3.6.1.4.1.2912.1000.1.5.5	Integer	RO	Current Link State. The value is active (3) during normal operation.
wbbOduAirMstrSlv	1.3.6.1.4.1.2912.1000.1.5.6	Integer	RO	This parameter indicates if the device was automatically selected into the radio link master or slave. The value is undefined if there is no link.
wbbOduAirResync	1.3.6.1.4.1.2912.1000.1.5.8	Integer	RW	Setting this parameter to 1 will cause the link to restart the synchronization process.
wbbOduAirRxPower	1.3.6.1.4.1.2912.1000.1.5.9.1	Integer	RO	Received Signal Strength in dBm.
wbbOduAirTotalFrames	1.3.6.1.4.1.2912.1000.1.5.9.2	Counter	RO	Total Number of received radio frames.
wbbOduAirBadFrames	1.3.6.1.4.1.2912.1000.1.5.9.3	Counter	RO	Total number of received radio frames with CRC error.
wbbOduAirCurrentRate	1.3.6.1.4.1.2912.1000.1.5.9.4	Integer	RO	Deprecated parameter. Actual rate of the air interface in Mbps. For Channel Bandwidth of 20 10 5 MHz divide the value by 1 2 4 respectively.
wbbOduAirCurrentRateIdx	1.3.6.1.4.1.2912.1000.1.5.9.5	Integer	RO	Index of current air rate.
wbbOduAirTxPower36	1.3.6.1.4.1.2912.1000.1.5.10	Integer	RW	Deprecated parameter. Actual behavior is read-only.

Table F-2: Private MIB Parameters (Sheet 4 of 13)

Name	OID	Type	Access	Description
wbbOduAirTxPower48	1.3.6.1.4.1.2912.1000.1.5.11	Integer	RW	Deprecated parameter. Actual behavior is read-only.
wbbOduAirCurrentTxPower	1.3.6.1.4.1.2912.1000.1.5.12	Integer	RO	Current Transmit Power in dBm. This is a nominal value while the actual transmit power includes additional attenuation.
wbbOduAirMinFrequency	1.3.6.1.4.1.2912.1000.1.5.13	Integer	RO	Minimum center frequency in MHz.
wbbOduAirMaxFrequency	1.3.6.1.4.1.2912.1000.1.5.14	Integer	RO	Maximum center frequency in MHz.
wbbOduAirFreqResolution	1.3.6.1.4.1.2912.1000.1.5.15	Integer	RO	Center Frequency resolution. Measured in MHz if value < 100 otherwise in KHz.
wbbOduAirCurrentFreq	1.3.6.1.4.1.2912.1000.1.5.16	Integer	RO	Current Center Frequency. Measured in MHz if center frequency resolution value < 100 otherwise in KHz.
wbbOduAirNumberOfChannels	1.3.6.1.4.1.2912.1000.1.5.17	Integer	RO	Number of channels that can be used.
wbbOduAirChannelsTable			N/A	Table of channels used by automatic channels selection (ACS).
wbbOduAirChannelsEntry			N/A	ACS channels table entry.
wbbOduAirChannelsIndex	1.3.6.1.4.1.2912.1000.1.5.18.1.1	Integer	RO	Channel Index.
wbbOduAirChannelsFrequency	1.3.6.1.4.1.2912.1000.1.5.18.1.2	Integer	RO	Channel frequency in MHz.
wbbOduAirChannelsOperState	1.3.6.1.4.1.2912.1000.1.5.18.1.3	Integer	RW	Channel state. Can be set by the user. Automatic Channel Selection uses channels that are AirChannelsOperState enabled and AirChannelsAvail enabled. A change is effective after link re-synchronization. Valid values: disabled (0) enabled (1).
wbbOduAirChannelsAvail	1.3.6.1.4.1.2912.1000.1.5.18.1.4	Integer	RO	Channel state. Product specific and cannot be changed by the user. Automatic Channel Selection uses channels that are AirChannelsOperState enabled and AirChannelsAvail enabled. Valid values: disabled (0) enabled (1).
wbbOduAirDfsState	1.3.6.1.4.1.2912.1000.1.5.19	Integer	RO	Radar detection state. Valid values: disabled (0) enabled (1).
wbbOduAirAutoChannelSelectionState	1.3.6.1.4.1.2912.1000.1.5.20	Integer	RO	Deprecated parameter. Indicating Automatic Channel Selection availability at current channel bandwidth. Valid values: disabled (0) enabled (1).
wbbOduAirEnableTxPower	1.3.6.1.4.1.2912.1000.1.5.21	Integer	RO	Indicating Transmit power configuration enabled or disabled.
wbbOduAirMinTxPower	1.3.6.1.4.1.2912.1000.1.5.22	Integer	RO	Minimum Transmit power in dBm.
wbbOduAirMaxTxPowerTable			N/A	Table of Maximum transmit power per air rate in dBm.
wbbOduAirMaxTxPowerEntry			N/A	Maximum Transmit power table entry.
wbbOduAirMaxTxPowerIndex	1.3.6.1.4.1.2912.1000.1.5.23.1.1	Integer	RO	Air interface rate index.
wbbOduAirMaxTxPower	1.3.6.1.4.1.2912.1000.1.5.23.1.2	Integer	RO	Maximum Transmit power in dBm.
wbbOduAirChannelBandwidth	1.3.6.1.4.1.2912.1000.1.5.24	Integer	RW	Channel bandwidth in KHz. A change is effective after reset.
wbbOduAirChannelBWTable			N/A	Channel Bandwidths table.
wbbOduAirChannelBWEntry			N/A	Channel Bandwidth table entry.
wbbOduAirChannelBWIndex	1.3.6.1.4.1.2912.1000.1.5.25.1.1	Integer	RO	Channel Bandwidth index.
wbbOduAirChannelBWAvail	1.3.6.1.4.1.2912.1000.1.5.25.1.2	Integer	RO	Channel Bandwidth availability product specific. Options are: Not supported supported with manual channel selection supported with Automatic Channel Selection.
wbbOduAirRFD	1.3.6.1.4.1.2912.1000.1.5.26	Integer	RO	Current radio frame duration in microseconds.
wbbOduAirRatesTable			N/A	Air Rate indexes table for current channel bandwidth.



Table F-2: Private MIB Parameters (Sheet 5 of 13)

Name	OID	Type	Access	Description
wbbOduAirRatesEntry			N/A	Air Rate indexes table entry.
wbbOduAirRatesIndex	1.3.6.1.4.1.2912.1000.1.5.27.1.1	Integer	RO	Air Rate index.
wbbOduAirRatesAvail	1.3.6.1.4.1.2912.1000.1.5.27.1.2	Integer	RO	Air Rate availability depending on air interface conditions.
wbbOduAirDesiredRateIdx	1.3.6.1.4.1.2912.1000.1.5.28	Integer	RW	Required Air Rate index. 0 reserved for Adaptive Rate. A change is effective immediately after Set operation to the master side while the link is up.
wbbOduAirLinkDistance	1.3.6.1.4.1.2912.1000.1.5.29	Integer	RO	Link distance in meters. A value of -1 indicates an illegal value and is also used when a link is not established.
wbbOduAirLinkWorkingMode	1.3.6.1.4.1.2912.1000.1.5.30	Integer	RO	Link working mode as a result of comparing versions of both sides of the link. Possible modes are: Unknown - no link Normal - versions on both sides are identical with full compatibility with restricted compatibility or versions on both sides are different with software upgrade or versions incompatibility.
wbbOduAirMajorLinkIfVersion	1.3.6.1.4.1.2912.1000.1.5.31	Integer	RO	Major link interface version
wbbOduAirMinorLinkIfVersion	1.3.6.1.4.1.2912.1000.1.5.32	Integer	RO	Minor link interface version
wbbOduAirHssDesiredOpState	1.3.6.1.4.1.2912.1000.1.5.40.1	Integer	RW	Required Hub Site Synchronization operating state.
wbbOduAirHssCurrentOpState	1.3.6.1.4.1.2912.1000.1.5.40.2	Integer	RO	Current Hub Site Synchronization operating state.
wbbOduAirHssSyncStatus	1.3.6.1.4.1.2912.1000.1.5.40.3	Integer	RO	Hub Site Synchronization sync status.
wbbOduAirHssExtPulseStatus	1.3.6.1.4.1.2912.1000.1.5.40.4	Integer	RO	Hub Site Synchronization external pulse detection status.
wbbOduAirHssExtPulseType	1.3.6.1.4.1.2912.1000.1.5.40.5	Integer	RO	Hub Site Synchronization external pulse type.
wbbOduAirHssDesiredExtPulseType	1.3.6.1.4.1.2912.1000.1.5.40.6	Integer	RW	Hub Site Synchronization required external pulse type. Valid values for read write: {typeA(2) typeB(3) typeC(4) typeD(5)}. Valid value for read only: {notApplicable(1)}.
wbbOduAirHssRfpTable			N/A	ODU Radio Frame Patterns (RFP) Table.
wbbOduAirHssRfpEntry			N/A	ODU RFP Table entry.
wbbOduAirHssRfpIndex	1.3.6.1.4.1.2912.1000.1.5.40.7.1.1	Integer	RO	ODU RFP Table index. The index represent the Radio Frame Pattern: typeA(2) typeB(3) typeC(4) typeD(5).
wbbOduAirHssRfpEthChannelBW5MHz	1.3.6.1.4.1.2912.1000.1.5.40.7.1.2	Integer	RO	Represents the compatibility of Ethernet service under Channel BW of 5MHz in the specific Radio Frame Pattern.
wbbOduAirHssRfpTdmChannelBW5MHz	1.3.6.1.4.1.2912.1000.1.5.40.7.1.3	Integer	RO	Represents the compatibility of TDM service under Channel BW of 5MHz in the specific Radio Frame Pattern.
wbbOduAirHssRfpEthChannelBW10MHz	1.3.6.1.4.1.2912.1000.1.5.40.7.1.4	Integer	RO	Represents the compatibility of Ethernet service under Channel BW of 10MHz in the specific Radio Frame Pattern.
wbbOduAirHssRfpTdmChannelBW10MHz	1.3.6.1.4.1.2912.1000.1.5.40.7.1.5	Integer	RO	Represents the compatibility of TDM service under Channel BW of 10MHz in the specific Radio Frame Pattern.
wbbOduAirHssRfpEthChannelBW20MHz	1.3.6.1.4.1.2912.1000.1.5.40.7.1.6	Integer	RO	Represents the compatibility of Ethernet service under Channel BW of 20MHz in the specific Radio Frame Pattern.
wbbOduAirHssRfpTdmChannelBW20MHz	1.3.6.1.4.1.2912.1000.1.5.40.7.1.7	Integer	RO	Represents the compatibility of TDM service under Channel BW of 20MHz in the specific Radio Frame Pattern.

Table F-2: Private MIB Parameters (Sheet 6 of 13)

Name	OID	Type	Access	Description
wbbOduAirLockRemote	1.3.6.1.4.1.2912.1000.1.5.41	Integer	RW	This parameter enables locking the link with a specific ODU. The following values can be set: Unlock (default) - The ODU is not locked on a specific remote ODU. Unlock can only be performed when the link is not connected. Lock - The ODU is locked on a specific remote ODU. Lock can only be performed when the link is active.
wbbOduAirAntennaGain	1.3.6.1.4.1.2912.1000.1.5.42	Integer	RW	Current Antenna Gain in 0.1 dBi resolution. User defined value in case of external antenna. Legal range: MinAntennaGain<AntennaGain<MaxAntennaGain .
wbbOduAirFeederLoss	1.3.6.1.4.1.2912.1000.1.5.43	Integer	RW	Current Feeder Loss in 0.1 dBm resolution. User defined value in case of external antenna.
wbbOduAirMaxAntennaGain	1.3.6.1.4.1.2912.1000.1.5.44	Integer	RO	Maximum allowed Antenna Gain in 0.1 dBi resolution.
wbbOduAirMinAntennaGain	1.3.6.1.4.1.2912.1000.1.5.45	Integer	RO	Minimum allowed Antenna Gain in 0.1 dBi resolution.
wbbOduAirMaxEIRP	1.3.6.1.4.1.2912.1000.1.5.46	Integer	RO	Maximum EIRP value as defined by regulation in 0.1 dBm resolution.
wbbOduAirAntennaGainConfigSupport	1.3.6.1.4.1.2912.1000.1.5.47	Integer	RO	Antenna Gain Configurability options are product specific: supported not supported.
wbbOduAirAntennaType	1.3.6.1.4.1.2912.1000.1.5.48	Integer	RW	External Antenna Type: Monopolar or Bipolar.
wbbOduAirRssBalance	1.3.6.1.4.1.2912.1000.1.5.49	Integer	RO	RSS balance. Relation between RSS in radio 1 and RSS in radio 2.
wbbOduAirTotalTxPower	1.3.6.1.4.1.2912.1000.1.5.50	Integer	RO	Total Transmit Power in dBm. This is a nominal value While the actual transmit power includes additional attenuation.
wbbOduPerfMonCurrTable			N/A	This table defines/keeps the counters of the current 15 min interval.
wbbOduPerfMonCurrEntry			N/A	This is an entry in the Current Interval Table.
wbbOduPerfMonCurrUAS	1.3.6.1.4.1.2912.1000.1.6.1.1.1	Gauge	RO	The current number of Unavailable Seconds starting from the present 15 minutes period.
wbbOduPerfMonCurrES	1.3.6.1.4.1.2912.1000.1.6.1.1.2	Gauge	RO	Current number of Errored Seconds starting from the present 15 minutes period.
wbbOduPerfMonCurrSES	1.3.6.1.4.1.2912.1000.1.6.1.1.3	Gauge	RO	Current number of Severely Errored Seconds starting from the present 15 minutes period.
wbbOduPerfMonCurrBBE	1.3.6.1.4.1.2912.1000.1.6.1.1.4	Gauge	RO	Current number of Background Block Errors starting from the present 15 minutes period.
wbbOduPerfMonCurrIntegrity	1.3.6.1.4.1.2912.1000.1.6.1.1.5	Integer	RO	Indicates the integrity of the entry.
wbbOduPerfMonIntervalTable			N/A	This table defines/keeps the counters of the current 15 min interval.
wbbOduPerfMonIntervalEntry			N/A	This is an entry in the Interval Table.
wbbOduPerfMonIntervalIdx			RO	This table is indexed per interval number. Each interval is of 15 minutes and the oldest is 96.
wbbOduPerfMonIntervalUAS			RO	The current number of Unavailable Seconds per interval.
wbbOduPerfMonIntervalES			RO	Current number of Errored Seconds per interval.
wbbOduPerfMonIntervalSES			RO	Current number of Severely Errored Seconds per interval.
wbbOduPerfMonIntervalBBE			RO	Current number of Background Block Errors per interval.
wbbOduPerfMonIntervalIntegrity			RO	Indicates the integrity of the entry per interval.

Table F-2: Private MIB Parameters (Sheet 7 of 13)

Name	OID	Type	Access	Description
wbbOduPerfMonDayTable			N/A	This table defines/keeps the counters of the current 15 min interval.
wbbOduPerfMonDayEntry			N/A	This is an entry in the Days Table.
wbbOduPerfMonDayIdx			RO	This table is indexed per interval number. Each interval is of 24 hours and the oldest is 30.
wbbOduPerfMonDayUAS			RO	The current number of Unavailable Seconds per interval of 24 hours.
wbbOduPerfMonDayES			RO	Current number of Errored Seconds per interval of 24 hours.
wbbOduPerfMonDaySES			RO	Current number of Severely Errored Seconds per interval of 24 hours.
wbbOduPerfMonDayBBE			RO	Current number of Background Block Errors per interval of 24 hours.
wbbOduPerfMonDayIntegrity			RO	Indicates the integrity of the entry per interval of 24 hours.
wbbOduPerfMonAirCurrTable			N/A	This table defines/keeps the counters of the current 15 min interval.
wbbOduPerfMonAirCurrEntry			N/A	This is an entry in the Current Interval Table.
wbbOduPerfMonAirCurrMinRSL	1.3.6.1.4.1.2912.1000.1.6.4.1.1	Integer	RO	Current Min Received Level Reference starting from the present 15 minutes period.
wbbOduPerfMonAirCurrMaxRSL	1.3.6.1.4.1.2912.1000.1.6.4.1.2	Integer	RO	Current Max Received Level Reference starting from the present 15 minutes period.
wbbOduPerfMonAirCurrRSLThresh1Exceed	1.3.6.1.4.1.2912.1000.1.6.4.1.3	Gauge	RO	Number of seconds Receive Signal Level exceeded the RSL1 threshold in the last 15 minutes.
wbbOduPerfMonAirCurrRSLThresh2Exceed	1.3.6.1.4.1.2912.1000.1.6.4.1.4	Gauge	RO	Number of seconds Receive Signal Level exceeded the RSL2 threshold in the last 15 minutes.
wbbOduPerfMonAirCurrMinTSL	1.3.6.1.4.1.2912.1000.1.6.4.1.5	Integer	RO	Current Min Transmit Signal Level starting from the present 15 minutes period.
wbbOduPerfMonAirCurrMaxTSL	1.3.6.1.4.1.2912.1000.1.6.4.1.6	Integer	RO	Current Max Transmit Signal Level starting from the present 15 minutes period.
wbbOduPerfMonAirCurrTSLThresh1Exceed	1.3.6.1.4.1.2912.1000.1.6.4.1.7	Gauge	RO	Number of seconds Transmit Signal Level exceeded the TSL1 threshold in the last 15 minutes.
wbbOduPerfMonAirCurrBBERThresh1Exceed	1.3.6.1.4.1.2912.1000.1.6.4.1.8	Gauge	RO	Number of seconds Background Block Error Ratio exceeded the BBBER1 threshold in the last 15 minutes.
wbbOduPerfMonAirIntervalTable			N/A	This table defines/keeps the counters of the current 15 min interval.
wbbOduPerfMonAirIntervalEntry			N/A	This is an entry in the Interval Table.
wbbOduPerfMonAirIntervalIdx			RO	This table is indexed per interval number. Each interval is of 15 minutes and the oldest is 96.
wbbOduPerfMonAirIntervalMinRSL			RO	Current Min Received Level Reference per interval.
wbbOduPerfMonAirIntervalMaxRSL			RO	Current Max Received Level Reference per interval.
wbbOduPerfMonAirIntervalRSLThresh1Exceed			RO	Number of seconds Receive Signal Level exceeded the RSL1 threshold per interval.
wbbOduPerfMonAirIntervalRSLThresh2Exceed				Number of seconds Receive Signal Level exceeded the RSL2 threshold NS 5802 read-only per interval.
wbbOduPerfMonAirIntervalMinTSL			RO	Current Min Transmit Signal Level per interval.
wbbOduPerfMonAirIntervalMaxTSL			RO	Current Max Transmit Signal Level per interval.

Table F-2: Private MIB Parameters (Sheet 8 of 13)

Name	OID	Type	Access	Description
wbbOduPerfMonAirIntervalTSLThresh1Exceed			RO	Number of seconds Transmit Signal Level exceeded the TSL1 threshold per interval.
wbbOduPerfMonAirIntervalBBERThresh1Exceed			RO	Number of seconds Background Block Error Ratio exceeded the BBER1 threshold per interval.
wbbOduPerfMonAirDayTable			N/A	This table defines/keeps the counters of the current 15 min interval.
wbbOduPerfMonAirDayEntry			N/A	This is an entry in the Days Table.
wbbOduPerfMonAirDayIdx			RO	This table is indexed per Day number. Each Day is of 15 minutes and the oldest is 96.
wbbOduPerfMonAirDayMinRSL			RO	Current Min Received Level Reference per Day.
wbbOduPerfMonAirDayMaxRSL			RO	Current Max Received Level Reference per Day.
wbbOduPerfMonAirDayRSLThresh1Exceed			RO	Number of seconds Receive Signal Level exceeded the RSL1 threshold per Day.
wbbOduPerfMonAirDayRSLThresh2Exceed			RO	Number of seconds Receive Signal Level exceeded the RSL2 threshold per Day.
wbbOduPerfMonAirDayMinTSL			RO	Current Min Transmit Signal Level per Day.
wbbOduPerfMonAirDayMaxTSL			RO	Current Max Transmit Signal Level per Day.
wbbOduPerfMonAirDayTSLThresh1Exceed			RO	Number of seconds Transmit Signal Level exceeded the TSL1 threshold per Day.
wbbOduPerfMonAirDayBBERThresh1Exceed			RO	Number of seconds Background Block Error Ratio exceeded the BBER1 threshold per Day.
wbbOduPerfMonEthCurrTable			N/A	This table defines/keeps the counters of the current 15 min interval.
wbbOduPerfMonEthCurrEntry			N/A	This is an entry in the Current Interval Table.
wbbOduPerfMonEthCurrRxMBytes	1.3.6.1.4.1.2912.1000.1.6.7.1.1	Gauge	RO	Current RX Mega Bytes starting from the present 15 minutes period.
wbbOduPerfMonEthCurrTxMBytes	1.3.6.1.4.1.2912.1000.1.6.7.1.2	Gauge	RO	Current Transmit Mega Bytes starting from the present 15 minutes period.
wbbOduPerfMonEthIntervalTable			N/A	This table defines/keeps the counters of the current 15 min interval.
wbbOduPerfMonEthIntervalEntry			N/A	This is an entry in the Interval Table.
wbbOduPerfMonEthIntervalIdx			RO	This table is indexed per interval number. Each interval is of 15 minutes and the oldest is 96.
wbbOduPerfMonEthIntervalRxMBytes			RO	Current RX Mega Bytes per interval.
wbbOduPerfMonEthIntervalTxMBytes			RO	Current Transmit Mega Bytes per interval.
wbbOduPerfMonEthDayTable			N/A	This table defines/keeps the counters of the current 15 min interval.
wbbOduPerfMonEthDayEntry			N/A	This is an entry in the Days Table.
wbbOduPerfMonEthDayIdx			RO	This table is indexed per Day number. Each Day is of 15 minutes and the oldest is 96.
wbbOduPerfMonEthDayRxMBytes			RO	Current RX Mega Bytes per day.
wbbOduPerfMonEthDayTxMBytes			RO	Current Transmit Mega Bytes per day.
wbbOduPerfMonTdmCurrTable			N/A	This table defines/keeps the counters of the current 15 min interval.
wbbOduPerfMonTdmCurrEntry			N/A	This is an entry in the Current Interval Table.
wbbOduPerfMonTdmCurrActiveSeconds			RO	Parameter indicating whether the TDM service was active. Under TDM backup link the parameter indicates whether the backup link was active.
wbbOduPerfMonTdmIntervalTable			N/A	This table defines/keeps the counters of the current 15 min interval.
wbbOduPerfMonTdmIntervalEntry			N/A	This is an entry in the Interval Table.
wbbOduPerfMonTdmIntervalIdx			RO	This table is indexed per interval number. Each interval is of 15 minutes and the oldest is 96.

Table F-2: Private MIB Parameters (Sheet 9 of 13)

Name	OID	Type	Access	Description																																
wbbOduPerfMonTdmIntervalActiveSeconds			RO	Parameter indicating whether the TDM service was active. Under TDM backup link the parameter indicates whether the backup link was active.																																
wbbOduPerfMonTdmDayTable			N/A	This table defines/keeps the counters of the current 15 min interval.																																
wbbOduPerfMonTdmDayEntry			N/A	This is an entry in the Days Table.																																
wbbOduPerfMonTdmDayIdx			RO	This table is indexed per Day number. Each Day is of 15 minutes and the oldest is 96.																																
wbbOduPerfMonTdmDayActiveSeconds			RO	Parameter indicating whether the TDM service was active. Under TDM backup link the parameter indicates whether the backup link was active.																																
wbbOduPerfMonTxThresh1	1.3.6.1.4.1.2912.1000.1.6.20	Integer	RW	When the Transmit power exceeds this threshold a performance monitoring TSL1 counter is incremented.																																
wbbOduPerfMonRxThresh1	1.3.6.1.4.1.2912.1000.1.6.21	Integer	RW	When the RX power exceeds this threshold a performance monitoring RSL1 counter is incremented.																																
wbbOduPerfMonRxThresh2	1.3.6.1.4.1.2912.1000.1.6.22	Integer	RW	When the RX power exceeds this threshold a performance monitoring RSL2 counter is incremented.																																
wbbOduPerfMonBBERThresh1	1.3.6.1.4.1.2912.1000.1.6.23	Integer	RW	When the BBER exceeds this threshold a performance monitoring BBER counter is incremented. The units are 1/10 of a percent.																																
wbbOduAgnGenAddTrapExt	1.3.6.1.4.1.2912.1000.1.7.1.1	Integer	RW	If 'yes' is chosen the ifIndex Unit Severity Time_T and Alarm Id from the wbbOduAgnCurrAlarmTable will be bind to the end of each private trap.																																
wbbOduAgnNTPCfgTimeServerIP	1.3.6.1.4.1.2912.1000.1.7.2.1	IpAddress	RW	IP address of the server from which the current time is loaded.																																
wbbOduAgnNTPCfgTimeOffsetFromUTC	1.3.6.1.4.1.2912.1000.1.7.2.2	Integer	RW	Offset from Coordinated Universal Time (minutes). Possible values: -1440..1440.																																
wbbOduAgnRealTimeAndDate	1.3.6.1.4.1.2912.1000.1.7.2.3	OctetString	RW	<div>This parameter specifies the real time and date Format 'YYYY-MM-DD HH:MM:SS' (Hexadecimal). A date-time specification:<table><tr><th>field</th><th>octets</th><th>contents</th><th>range</th></tr><tr><td>1</td><td>1-2</td><td>year</td><td>0..65536</td></tr><tr><td>2</td><td>3</td><td>month</td><td>1..12</td></tr><tr><td>3</td><td>4</td><td>day</td><td>1..31</td></tr><tr><td>4</td><td>5</td><td>hour</td><td>0..23</td></tr><tr><td>5</td><td>6</td><td>minutes</td><td>0..59</td></tr><tr><td>6</td><td>7</td><td>seconds</td><td>0..60 (use 60 for leap-second)</td></tr><tr><td>7</td><td>8</td><td>deci-seconds</td><td>0..9</td></tr></table> For example Tuesday May 26 1992 at 1:30:15 PM EDT would be displayed as: 07 c8 05 1a 0d 1e 0f 00 ( 1992 -5 -26 13:30:15 )</div>	field	octets	contents	range	1	1-2	year	0..65536	2	3	month	1..12	3	4	day	1..31	4	5	hour	0..23	5	6	minutes	0..59	6	7	seconds	0..60 (use 60 for leap-second)	7	8	deci-seconds	0..9
field	octets	contents	range																																	
1	1-2	year	0..65536																																	
2	3	month	1..12																																	
3	4	day	1..31																																	
4	5	hour	0..23																																	
5	6	minutes	0..59																																	
6	7	seconds	0..60 (use 60 for leap-second)																																	
7	8	deci-seconds	0..9																																	
wbbOduAgnCurrAlarmLastChange	1.3.6.1.4.1.2912.1000.1.7.3.1	Integer	RO	This counter is initialized to 0 after a device reset and is incremented upon each change in the wbbOduAgnCurrAlarmTable (either an addition or removal of an entry).																																
wbbOduAgnCurrAlarmTable			N/A	This table includes the currently active alarms. When a RAISED trap is sent an alarm entry is added to the table. When a CLEAR trap is sent the entry is removed.																																

Table F-2: Private MIB Parameters (Sheet 10 of 13)

Name	OID	Type	Access	Description
wbbOduAgnCurrAlarmEntry			N/A	Entry containing the details of a currently RAISED trap.
wbbOduAgnCurrAlarmCounter			RO	A running counter of active alarms. The counter is incremented for every new RAISED trap. It is cleared after a device reset.
wbbOduAgnCurrAlarmSeverity			RO	Current Alarm severity.
wbbOduAgnCurrAlarmId			RO	Unique Alarm Identifier (combines alarm type and interface). The same AlarmId is used for RAISED and CLEARED alarms.
wbbOduAgnCurrAlarmIfIndex			RO	Interface Index where the alarm occurred. Alarms that are not associated with a specific interface will have the following value: 65535.
wbbOduAgnCurrAlarmUnit			RO	Unit associated with the alarm.
wbbOduAgnCurrAlarmTrapID			RO	ID of the raised trap that was sent when this alarm was raised.
wbbOduAgnCurrAlarmTimeT			RO	Timestamp of this alarm. This number is in seconds from Midnight January 1st 1970.
wbbOduAgnCurrAlarmText			RO	Alarm display text (same as the text in the sent trap).
wbbIduAdmProductType	1.3.6.1.4.1.2912.1000.2.1.1	DisplayString	RO	IDU configuration description.
wbbIduAdmHwRev	1.3.6.1.4.1.2912.1000.2.1.2	DisplayString	RO	IDU Hardware Revision.
wbbIduAdmSwRev	1.3.6.1.4.1.2912.1000.2.1.3	DisplayString	RO	IDU Software Revision.
wbbOduAdmNumOfExternalAlarmIn	1.3.6.1.4.1.2912.1000.2.1.4	Integer	RO	Indicates the number of currently available External Alarm Inputs.
wbbOduAdmExternAlarmInTable			N/A	This is the External Alarm Inputs table.
wbbOduAdmExternAlarmInEntry			N/A	Entry containing the elements of a single External Alarm Input.
wbbOduAdmExternAlarmInIndex	1.3.6.1.4.1.2912.1000.2.1.5.1.1	Integer	RO	This value indicates the index of the External Alarm Input entry.
wbbOduAdmExternAlarmInText	1.3.6.1.4.1.2912.1000.2.1.5.1.2	DisplayString	RW	This field describes the External Alarm Input. It is an optional string of no more than 64 characters which will be used in the event being sent as a result of a change in the status of the External Alarm Input. DEFVAL {Alarm Description}
wbbOduAdmExternAlarmInAdminState	1.3.6.1.4.1.2912.1000.2.1.5.1.3	Integer	RW	This value indicates if this External Alarm Input is enabled or disabled.
wbbOduAdmExternAlarmInStatus	1.3.6.1.4.1.2912.1000.2.1.5.1.4	Integer	RO	This value indicates the current status of the External Alarm Input.
wbbIduAdmSN	1.3.6.1.4.1.2912.1000.2.1.6	DisplayString	RO	Idu Serial Number
wbbIduSrvDesiredTrunks	1.3.6.1.4.1.2912.1000.2.2.2	Integer	RW	Required trunks bitmap. Note that the number of possible trunks that can be configured may vary based on the IDU hardware configuration the selected air interface rate and the range of the installation. The provided Manager application enables the user to select only available configurations. A change is effective immediately if applied to a master unit and the link is in service mode.
wbbIduSrvServices	1.3.6.1.4.1.2912.1000.2.2.4	ObjectID	RO	This parameter is reserved to the Manager application provided with the product.
wbbIduSrvActiveTrunks	1.3.6.1.4.1.2912.1000.2.2.6	Integer	RO	A bitmap describing the currently open TDM trunks.
wbbIduSrvAvailableTrunks	1.3.6.1.4.1.2912.1000.2.2.8	Integer	RO	A bitmap describing the number of TDM trunks that can be opened in the current configuration. The values take into account the IDU hardware configuration the air rate and the installation range.



Table F-2: Private MIB Parameters (Sheet 11 of 13)

Name	OID	Type	Access	Description
wbblduSrvPossibleServicesTable			N/A	IDU Possible Services table.
wbblduSrvPossibleServicesEntry			N/A	IDU Services table entry.
wbblduSrvPossibleServicesIndex	1.3.6.1.4.1.2912.1000.2.2.10.1.1	Integer	RO	Table index Rate index of the air interface.
wbblduSrvPossibleTdmServices	1.3.6.1.4.1.2912.1000.2.2.10.1.2	Integer	RO	Deprecated parameter. A bitmap describing the TDM trunks that can be opened in the corresponding Air Rate.
wbblduSrvPossibleEthServices	1.3.6.1.4.1.2912.1000.2.2.10.1.3	Integer	RO	Deprecated parameter. This parameter describes if the Ethernet Service can be opened in the corresponding Air Rate. The valid values are: disabled (0) enabled (1).
wbblduSrvRemainingRate	1.3.6.1.4.1.2912.1000.2.2.10.1.4	Integer	RO	Current Ethernet bandwidth in bps per air rate.
wbblduSrvTrunkCost	1.3.6.1.4.1.2912.1000.2.2.10.1.5	Integer	RO	Cost of the TDM Service in bps.
wbblduSrvAvailServicesTable			N/A	ODU Possible TDM Services table.
wbblduSrvAvailServicesEntry			N/A	ODU TDM Services table entry.
wbblduSrvAvailServicesIndex	1.3.6.1.4.1.2912.1000.2.2.11.1.1	Integer	RO	Table index. The index is the bit mask of the TDM service.
wbblduSrvAvailServicesState	1.3.6.1.4.1.2912.1000.2.2.11.1.2	Integer	RO	Represents the TDM service availability.
wbblduSrvAvailServicesMinRateIdx	1.3.6.1.4.1.2912.1000.2.2.11.1.3	Integer	RO	Minimum rate index of the air interface which make the service possible.
wbblduSrvAvailServicesMaxRateIdx	1.3.6.1.4.1.2912.1000.2.2.11.1.4	Integer	RO	Maximum rate index of the air interface which make the service possible.
wbblduSrvAvailServicesReason	1.3.6.1.4.1.2912.1000.2.2.11.1.5	Integer	RO	Information about the TDM Service availability. - Not Applicable if the service is available. The reasons for TDM Service unavailability: - The available throughput isn't sufficient for Service demands; - The IDU HW doesn't support the service; - A Link Password mismatch was detected; - The external pulse type detected is improper for TDM services; - A Software versions mismatch was detected.
wbblduSrvEthActive	1.3.6.1.4.1.2912.1000.2.2.12	Integer	RO	Represents the Ethernet service activation state.
wbblduSrvEthAvailable	1.3.6.1.4.1.2912.1000.2.2.13	Integer	RO	Represents the Ethernet service availability state.
wbblduSrvEthThroughput	1.3.6.1.4.1.2912.1000.2.2.14	Gauge	RO	Current available Ethernet service throughput in bps.
wbblduSrvEthMaxInfoRate	1.3.6.1.4.1.2912.1000.2.2.15	Integer	RW	Holds the maximum bandwidth (kbps) to be allocated for Ethernet service. Value of zero means that Ethernet service works as best effort. The maximum value is product specific. Refer to the user manual.
wbblduEthernetIfTable			N/A	IDU Ethernet Interface table.
wbblduEthernetIfEntry			N/A	IDU Ethernet Interface table entry.
wbblduEthernetIfIndex			RO	If Index corresponding to this Interface.
wbblduEthernetIfAddress	1.3.6.1.4.1.2912.1000.2.3.1.1.5	DisplayString	RO	IDU MAC address.
wbblduEthernetNumOfLanPorts	1.3.6.1.4.1.2912.1000.2.3.3	Integer	RO	Number of LAN interfaces in the IDU.
wbblduBridgeTpAging	1.3.6.1.4.1.2912.1000.2.4.4.2	Integer	RW	Timeout in seconds for aging. Note that for this parameter to be effective the ODU must be configured to HUB mode. A change is effective immediately.
wbblduTdmTxClockAvailStates	1.3.6.1.4.1.2912.1000.2.6.1.1	Integer	RO	Available states of the TDM Transmit Clock Control each input status is represented by a bit. When the state is available the bit value is 1. When the state is unavailable the bit value is 0. The available states are: bit 2 = Transparent. bit 3 = Local Loop Timed. bit 4 = Remote Loop Timed. bit 5 = Local Internal. bit 6 = Remote Internal.

Table F-2: Private MIB Parameters (Sheet 12 of 13)

Name	OID	Type	Access	Description
wbblduTdmTxClockDesiredState	1.3.6.1.4.1.2912.1000.2.6.1.2	Integer	RW	Required state of the TDM Transmit Clock Control. A change is effective after re-activation of the TDM service.
wbblduTdmTxClockActualState	1.3.6.1.4.1.2912.1000.2.6.1.3	Integer	RO	Actual state of the TDM Transmit Clock Control.
wbblduTdmMasterClockAvailOptions	1.3.6.1.4.1.2912.1000.2.6.2.1	Integer	RO	Available options of the TDM Master Clock Control each input status is represented by a bit. When the option is available the bit value is 1. When the option is unavailable the bit value is 0. The available options are: bit 2 = Automatic. bit 3 = Trunk #1. bit 4 = Trunk #2. bit 5 = Trunk #3. bit 6 = Trunk #4. When no options are available the returned value is: 1
wbblduTdmMasterClockDesired	1.3.6.1.4.1.2912.1000.2.6.2.2	Integer	RW	Required TDM Master Clock. A change is effective after re-activation of the TDM service.
wbblduTdmMasterClockActual	1.3.6.1.4.1.2912.1000.2.6.2.3	Integer	RO	Actual Trunk used for TDM Master Clock.
wbblduTdmConfigTable			N/A	IDU TDM Links Configuration table.
wbblduTdmConfigEntry			N/A	IDU TDM Links Configuration table entry.
wbblduTdmConfigIndex			RO	Table index.
wbblduTdmIfIndex			RO	Link index in the interface table.
wbblduTdmLineCoding	1.3.6.1.4.1.2912.1000.2.6.6.1.6	Integer	RW	This parameter applies to T1 trunks only. The parameter controls the line coding. Setting the value to each of the indices applies to all. A change is effective after the next open of the TDM service.
wbblduTdmLoopbackConfig	1.3.6.1.4.1.2912.1000.2.6.6.1.9	Integer	RW	Loop back configuration table. Each of the trunks can be set Normal Line loop back or Reverse line loop back. A change is effective immediately.
wbblduTdmLineStatus	1.3.6.1.4.1.2912.1000.2.6.6.1.10	Integer	RO	Line status.
wbblduTdmCurrentTable			N/A	IDU TDM Links Statistics table.
wbblduTdmCurrentEntry			N/A	IDU TDM Links Statistics table entry.
wbblduTdmCurrentIndex			RO	Table index (Same as wbblduTdmLineIndex).
wbblduTdmCurrentBlocks	1.3.6.1.4.1.2912.1000.2.6.7.1.101	Counter	RO	Number of correct blocks transmitted to the line.
wbblduTdmCurrentDrops	1.3.6.1.4.1.2912.1000.2.6.7.1.102	Counter	RO	Number of error blocks transmitted to the line.
wbblduTdmCurrentTxClock	1.3.6.1.4.1.2912.1000.2.6.7.1.103	Integer	RW	TDM Transmit Clock. A change is effective after re-activation of the TDM service.
wbblduTdmCurrentBlocksHigh	1.3.6.1.4.1.2912.1000.2.6.7.1.104	Counter	RO	High part of the 64 bits counter Current Blocks
wbblduTdmRemoteQual	1.3.6.1.4.1.2912.1000.2.6.8	Integer	RO	Estimated average interval between error second events. The valid values are 1-2 <sup>31</sup> where a value of -1 is used to indicate an undefined state.
wbblduTdmRemoteQualEval	1.3.6.1.4.1.2912.1000.2.6.9	Integer	RO	Estimated average interval between error second events during evaluation process. The valid values are 1-2 <sup>31</sup> where a value of -1 is used to indicate an undefined state.
wbblduTdmSrvEval	1.3.6.1.4.1.2912.1000.2.6.10	Integer	RW	Evaluated TDM service bit mask. Setting this parameter to value that is bigger than the activated TDM service bit mask will execute the evaluation process for 30 seconds. Setting this parameter to 0 will stop the evaluation process immediately.
wbblduTdmBackupAvailableLinks	1.3.6.1.4.1.2912.1000.2.6.11	Integer	RO	Number of TDM backup trunks.
wbblduTdmBackupTable			N/A	IDU TDM Links Statistics table.
wbblduTdmBackupEntry			N/A	IDU TDM Links Statistics table entry.
wbblduTdmBackupIndex	1.3.6.1.4.1.2912.1000.2.6.12.1.1	Integer	RO	Table index.
wbblduTdmBackupMode	1.3.6.1.4.1.2912.1000.2.6.12.1.2	Integer	RW	TDM backup mode: Enable or Disable where the main link is the air link or the external link. Changes will be effective immediatly.



Table F-2: Private MIB Parameters (Sheet 13 of 13)

Name	OID	Type	Access	Description
wbblduTdmBackupCurrentActiveLink	1.3.6.1.4.1.2912.1000.2.6.12.1.3	Integer	RO	TDM backup current active link: N/A air link is active or external link is active.
wbblduTdmJitterBufferSize	1.3.6.1.4.1.2912.1000.2.6.13	Integer	RW	TDM Jitter Buffer Size. The value must be between the minimum and the maximum TDM Jitter Buffer Size. The units are 0.1 x millisecond.
wbblduTdmJitterBufferDefaultSize	1.3.6.1.4.1.2912.1000.2.6.14	Integer	RO	TDM Jitter Buffer Default Size. The units are 0.1 x millisecond.
wbblduTdmJitterBufferMinSize	1.3.6.1.4.1.2912.1000.2.6.15	Integer	RO	TDM Jitter Buffer Minimum Size. The units are 0.1 x millisecond.
wbblduTdmJitterBufferMaxSize	1.3.6.1.4.1.2912.1000.2.6.16	Integer	RO	TDM Jitter Buffer Maximum Size. The units are 0.1 x millisecond.
wbblduTdmJitterBufferSizeEval	1.3.6.1.4.1.2912.1000.2.6.17	Integer	RW	TDM Jitter Buffer Size for evaluation. The value must be between the minimum and the maximum TDM Jitter Buffer Size. The units are 0.1 x millisecond.
wbblduTdmType	1.3.6.1.4.1.2912.1000.2.6.18	Integer	RW	TDM Type (The value undefined is read-only).
wbblduTdmTypeEval	1.3.6.1.4.1.2912.1000.2.6.19	Integer	RW	TDM Type for evaluation.
wbblduTdmLineStatusStr			RO	Line status.
wbbGeneralTrapDescription	1.3.6.1.4.1.2912.1000.100.1	DisplayString	RO	Trap's Description. Used for Trap parameters.
wbbGeneralTrapSeverity	1.3.6.1.4.1.2912.1000.100.2	Integer	RO	Trap's Severity. Used for Trap parameters.
wbbGeneralCookie	1.3.6.1.4.1.2912.1000.100.3	DisplayString	RW	Reserved for the Manager application provided with the product used for saving user preferences affecting ODU operation.
wbbGeneralEcChangesCounter	1.3.6.1.4.1.2912.1000.100.4	Integer	RO	This counter is initialized to 0 after a device reset and is incremented upon each element constant write operation via SNMP or Telnet.

## MIB Traps

### General

Each ODU can be configured with up to 10 different trap destinations. When the link is operational, each ODU sends traps originating from both Site A and Site B.

The source IP address of the trap is the sending ODU. The trap originator can be identified by the trap Community string or by the trap description text. The public Community string is used for Site A ODU traps and public-remote (as set by the user) is used for Site B ODU traps.

Each trap contains a trap description and additional relevant information such as alarm severity, interface index, time stamp and additional parameters. See [table F-3](#) for additional information.

**Trap parameters***Table F-3: MIB Traps (Sheet 1 of 4)*

Name	ID	Severity	Description
trunkStateChanged	1	normal	Indicates a change in the state of one of the TDM trunks. Raised by both sides of the link. Contains 3 parameters: 1 - Description: TDM Interface %n - %x. 2 - %n: Is the trunk number. 3 - %x: Is the alarm type and can be one of the following: Normal, AIS, LOS, Loopback.
linkUp	2	normal	Indicates that the radio link is up. Contains a single parameter, which is its description: 1 - Description: Radio Link - Sync on channel %n GHz. %n Is the channel frequency in GHz.
linkDown	3	critical	Indicates that the radio link is down. Contains a single parameter, which is its description: 1 - Description: Radio Link - Out of Sync. The reason is: %s. %s Is the reason.
detectIDU	4	normal	Indicates that the IDU was detected. Raised by both sides of the link. Contains a single parameter, which is its description: 1 - Description: IDU of Type %s was Detected. %s Is the type of the IDU.
disconnectIDU	5	major	Indicates that the IDU was disconnected. Raised by both sides of the link. Contains a single parameter, which is its description: 1 - Description: IDU Disconnected.
mismatchIDU	6	major	Indicates a mismatch between the IDUs. Raised by the master only. Contains a single parameter, which is its description: 1 - Description: IDUs Mismatch: One Side is %s and the Other is %s. %s Is the type of the IDU.
openedServices	7	normal	Indicates that services were opened. Raised by the master only. Contains 3 parameters: 1 - Description: %n2 out of %n1 Requested TDM Trunks have been Opened. 2 - %n1: Is the requested number of TDM trunks. 3 - %n2: Is the actual number of TDM trunks that were opened.
closedServices	8	normal	Indicates that services were closed. Raised by the master only. Contains a single parameter, which is its description: 1 - Description: TDM Service has been closed. The reason is: %s. %s Is the reason.
incompatibleODUs	9	critical	Indicates that the ODUs are incompatible. Contains a single parameter, which is its description: 1 - Description: Incompatible ODUs.
incompatibleIDUs	10	major	Indicates that the IDUs are incompatible. Contains a single parameter, which is its description: 1 - Description: Incompatible IDUs.
incompatibleOduIdu	11	major	Indicates that the ODU and IDU are incompatible. Contains a single parameter, which is its description: 1 - Description: The IDU could not be loaded. The reason is: %s. %s Is the incompatibility type.
probingChannel	12	normal	Indicates that the ODU is monitoring radar activity. Contains a single parameter, which is its description: 1 - Description: Monitoring for radar activity on channel %n GHz. %n is the channel frequency in GHz.
radarDetected	13	normal	Indicates that radar activity was detected. Contains a single parameter, which is its description: 1 - Description: Radar activity was detected in %s, on channel %n GHz. %s Is the site name. %n Is the channel frequency in GHz.
transmittingOnChannel	14	normal	Indicates that the ODU is transmitting on channel. Contains a single parameter, which is its description: 1 - Description: Transmitting on channel %n GHz. %n Is the channel frequency in GHz.
scanningChannels	15	normal	Indicates that the ODU is scanning channels. Contains a single parameter, which is its description: 1 - Description: Channel scanning in progress.
incompatiblePartner	16	critical	Indicates that configuration problem was detected and that link installation is required to fix it. Contains a single parameter, which is its description: 1 - Description: Configuration problem detected. Link installation required.
timeClockSet	17	normal	Indicates that the ODU time clock was set. Contains a single parameter, which is its description: 1 - Description: The time was set to: %p. %p Is the date and time.

Table F-3: MIB Traps (Sheet 2 of 4)

Name	ID	Severity	Description
configurationChanged	18	normal	Indicates that the ODU was recovered from an error, but there are configuration changes. Contains two parameters: 1 - Description: Configuration changed. Error code is: %n. 2 - %n number.
vlanModeActive	22	normal	Indicates to non-VLAN PC that after 2 minutes the system will support only VLAN tag on management interface. Contains a single parameter, which is its description: 1 - Description: VLAN Mode is active. Non-VLAN traffic will be blocked in 2 minutes.
tdmServiceAlarm	100	major	Indicates that TDM Service is in alarm state. Contains a single parameter, which is its description: 1 - Description: TDM Service - Alarm.
ethServiceClosed	101	major	Indicates that Ethernet Service is closed. Contains a single parameter, which is its description: 1 - Description: Ethernet Service is closed.
ethServiceNotPermitted	102	major	Indicates that Ethernet Service is not permitted. Contains a single parameter, which is its description: 1 - Description: A valid Idu could not be detected at %s. Please check your configuration. %s - Is the Local Site name or Remote Site name or both sides of the Link.
encryptionAlarm	103	major	Indicates an encryption key mismatch. Contains a single parameter which is its description: 1 - Description: Encryption Status - Failed. No Services are available.
changeLinkPasswordAlarm	104	major	Indicates that a failure has occurred while attempting to change the Link Password. Contains a single parameter which is its description: 1 - Description: Failed to change the Link Password at/on: %s. %s - Is the Local Site name or Remote Site name or both sides of the Link.
externalAlarmInPort1Alarm	105	major	The trap is sent every time an alarm occurs in the External Alarm Input of port #1. Contains a single parameter which is its description: 1 - Description: External Alarm 1 - <User Text> - Alarm.
externalAlarmInPort2Alarm	106	major	The trap is sent every time an alarm occurs in the External Alarm Input of port #2. Contains a single parameter which is its description: 1 - Description: External Alarm 2 - <User Text> - Alarm.
bitFailedAlarm	107	critical	The trap is sent in case there is no way to recover from the situation. Contains two parameters: 1 - Description: ODU power up built in test failed. Error code is: %n. 2 - %n number.
wrongConfigurationLoadedAlarm	108	major	The trap is sent in case there is a way to recover from the situation. Contains two parameters: 1 - Description: Wrong configuration loaded. Error code is: %n. 2 - %n number.
lanPort1DisconnectedAlarm	109	major	Indicates the LAN port 1 status changed to disconnected. Contains a single parameter which is its description: 1 - Description: LAN port 1 status changed to disconnected.
lanPort2DisconnectedAlarm	110	major	Indicates the LAN port 2 status changed to disconnected. Contains a single parameter which is its description: 1 - Description: LAN port 2 status changed to disconnected.
mngPortDisconnectedAlarm	111	major	Indicates the management port status changed to disconnected. Contains a single parameter which is its description: 1 - Description: Management port status changed to disconnected.
externalAlarmInPort3Alarm	112	major	The trap is sent every time an alarm occurs in the External Alarm Input of port #3. Contains a single parameter which is its description: 1 - Description: External Alarm 3 - <User Text> - Alarm.
externalAlarmInPort4Alarm	113	major	The trap is sent every time an alarm occurs in the External Alarm Input of port #4. Contains a single parameter which is its description: 1 - Description: External Alarm 4 - <User Text> - Alarm.
swVersionsMismatchFullCompatibilityAlarm	114	warning	The trap is sent in case SW versions mismatch with full link functionality. Contains a single parameter which is its description: 1 - Description: Software versions mismatch - full link functionality
swVersionsMismatchRestrictedCompatibilityAlarm	115	minor	The trap is sent in case SW versions mismatch with restricted link functionality. Contains a single parameter which is its description: 1 - Description: Software versions mismatch - restricted link functionality
swVersionsMismatchSoftwareUpgradeRequired	116	major	The trap is sent in case SW versions mismatch and SW upgrade is required. Contains a single parameter which is its description: 1 - Description: Software versions mismatch - Software upgrade required

Table F-3: MIB Traps (Sheet 3 of 4)

Name	ID	Severity	Description
swVersionsIncompatible	117	critical	The trap is sent in case SW versions are incompatible. Contains a single parameter which is its description: 1 - Description: SW Versions incompatible
tdmBackupAlarm	121	major	Indicates that the TDM backup link was activated. Contains a single parameter, which is its description: 1 - Description: TDM backup alarm - backup link was activated.
linkLockUnauthorizedRemoteODU	122	major	Indicates that the remote ODU is unauthorized. Contains a single parameter which is its description: 1 - Description: Unauthorized remote ODU connection rejected.
linkLockUnauthorizedODU	123	major	Indicates that the ODU is unauthorized. Contains a single parameter which is its description: 1 - Description: Unauthorized ODU connection rejected.
tdmServiceClear	200	normal	Indicates that TDM Service fault is cleared. Contains a single parameter, which is its description: 1 - Description: TDM Service - Normal.
ethServiceOpened	201	normal	Indicates that Ethernet Service has been opened. Contains a single parameter,3 which is its description: 1 - Description: Ethernet Service has been opened.
encryptionClear	203	normal	Indicates that encryption is OK. Contains a single parameter which is its description: 1 - Description: Encryption Status - Normal.
changeLinkPasswordClear	204	normal	Indicates that the Link Password was changed successfully. Contains a single parameter which is its description: 1 - Description: Link Password has been changed at/on: %s. %s - Is the Local Site name or Remote Site name or both sides of the Link.
externalAlarmInPort1Clear	204	normal	This Trap is sent every time an External Alarm Input fault of port # 1 is cleared. Contains a single parameter which is its description: 1 - Description: External Alarm 1 - <User Text> - Alarm Cleared.
externalAlarmInPort2Clear	206	normal	This Trap is sent every time an External Alarm Input fault of port # 2 is cleared. Contains a single parameter which is its description: 1 - Description: External Alarm 2 - <User Text> - Alarm Cleared.
lanPort1Clear	209	normal	Indicates the LAN port 1 status changed to connected. Contains two parameters: 1 - Description: LAN port 1 status changed to connected - %s. 2 - %s Is the Eth. mode (speed & duplex).
lanPort2Clear	210	normal	Indicates the LAN port 2 status changed to connected. Contains two parameters: 1 - Description: LAN port 2 status changed to connected - %s. 2 - %s Is the Eth. mode (speed & duplex).
mngPort2Clear	211	normal	Indicates the management port status changed to connected. Contains two parameters: 1 - Description: Management port status changed to connected - %s. 2 - %s Is the Eth. mode (speed & duplex).
externalAlarmInPort3Clear	211	normal	This Trap is sent every time an External Alarm Input fault of port # 3 is cleared. Contains a single parameter which is its description: 1 - Description: External Alarm 3 - <User Text> - Alarm Cleared.
externalAlarmInPort4Clear	213	normal	This Trap is sent every time an External Alarm Input fault of port # 4 is cleared. Contains a single parameter which is its description: 1 - Description: External Alarm 4 - <User Text> - Alarm Cleared.
swVersionsMatchFullCompatibilityClear	214	normal	The trap is sent in case SW versions match. Contains a single parameter which is its description: 1 - Description: Software Versions compatible
swVersionsMatchRestrictedCompatibilityClear	215	normal	The trap is sent in case SW versions match and link functionality is not restricted. Contains a single parameter which is its description: 1 - Description: Software Versions compatible
swVersionsMatchSoftwareUpgradeRequiredClear	216	normal	The trap is sent in case SW versions match and SW upgrade is successful. Contains a single parameter which is its description: 1 - Description: Software Versions compatible
swVersionsCompatibleClear	217	normal	The trap is sent in case SW versions compatible Contains a single parameter which is its description: 1 - Description: Software Versions compatible
tdmBackupClear	221	normal	
linkLockAuthorizedODU	223	normal	Indicates that the ODU is authorized. Contains a single parameter which is its description: 1 - Description: Authorized ODU connection permitted.

Table F-3: MIB Traps (Sheet 4 of 4)

Name	ID	Severity	Description
linkAuthenticationDisabled	224	normal	Indicates that the Link Lock is disabled. Contains a single parameter which is its description: 1 - Description: Link Authentication has been disabled

### ***Link Manager Traps***

The Link Manager application issues traps to indicate various events. These traps are shown in the Link Manager Events Log.

A list of Trap Messages as displayed by the Link Manager is shown in [table 7-5](#).

# External Alarms Specification

## External Alarms Specification

The IDU-C supports external input and output alarms through a standard DB25 pin female connector.

### Input alarms

The input alarms are raised by events from external equipment, such as a fire warning, door open or air conditioner failure.

### Output alarms

Output alarms are generated through dry contact relays to indicate various system events according to the following table. An alarm is raised if at least one of the conditions is met.

*Table G-1: Output Alarms Pinout*

Alarm	Description	Alarm On Conditions	Alarm Off Condition
<b>Output 1</b>	Air interface Alarm	<ul style="list-style-type: none"><li>Link is down</li><li>Link in installation mode</li><li>Link authentication problem</li></ul>	Link is up
<b>Output 2</b>	Equipment Alarm	<ul style="list-style-type: none"><li>Built in Test (BIT) error</li><li>No connection to the ODU</li><li>Incompatible software</li></ul>	Both ODU and IDU are in operational state
<b>Output 3</b>	Service Alarm at Site B	N/A	Permanently off
<b>Output 4</b>	Power Failure at Site B	Link Loss due to Power Failure at Site B	Link is up or down without power failure indication within the last two seconds

# Combo Configuration Tool

## What is the Combo Configuration Tool?

The NetStream is supplied preconfigured to a default frequency band and regulation. The user may however, reconfigure it to use any one of the supported frequency bands shown in the following example:

Product	Default Band	Additional Bands by Reconfiguration
B/FC/50-0150	FCC/IC 5.8 GHz	Universal 5.4 GHz Universal 5.3 GHz Universal 4.9 GHz

The Combo Configuration Tool is a software utility supplied by NetStream 5x100 to change the link frequency band. It runs as familiar Windows Wizard.

This appendix will walk you through the Wizard. It also provides help for common problems encountered during the configuration.

## Who may use the Combo Configuration Tool

The Combo Configuration Tool is a password protected utility intended for the use of NetStream 5x100 accredited personnel at the user's site, NetStream 5x100 Customer Support Engineers or Professional Installers conversant with FCC requirements.

## Caveat to the use of the Combo Configuration Tool

It is the user's responsibility to operate the system according to local regulations and to acquire the relevant permits or licenses for the frequency band selected, if applicable.

## Prerequisites to using the Combo Configuration Tool

To use the Tool, you need a PC running Windows 2000 or Windows XP Pro to be connected to the NetStream link.

## Operating the Combo Configuration Tool

The tool is supplied as an executable called ComboConfigurationTool.exe. It should be copied to a convenient directory on a hard disk from where it can be run from a command line, or placed on the desktop and opened with a double click.

The Combo Configuration Tool is a Wizard, which guides you through the process of changing the frequency band.

## Before using the Combo Configuration Tool

Before starting:

- ⇒ Obtain the IP address of both the local ODU and remote ODUs of the link
- ⇒ Make a note of the correct required frequency band
- ⇒ If the link uses external antennas, ensure that they support your required frequency band

Also, note that

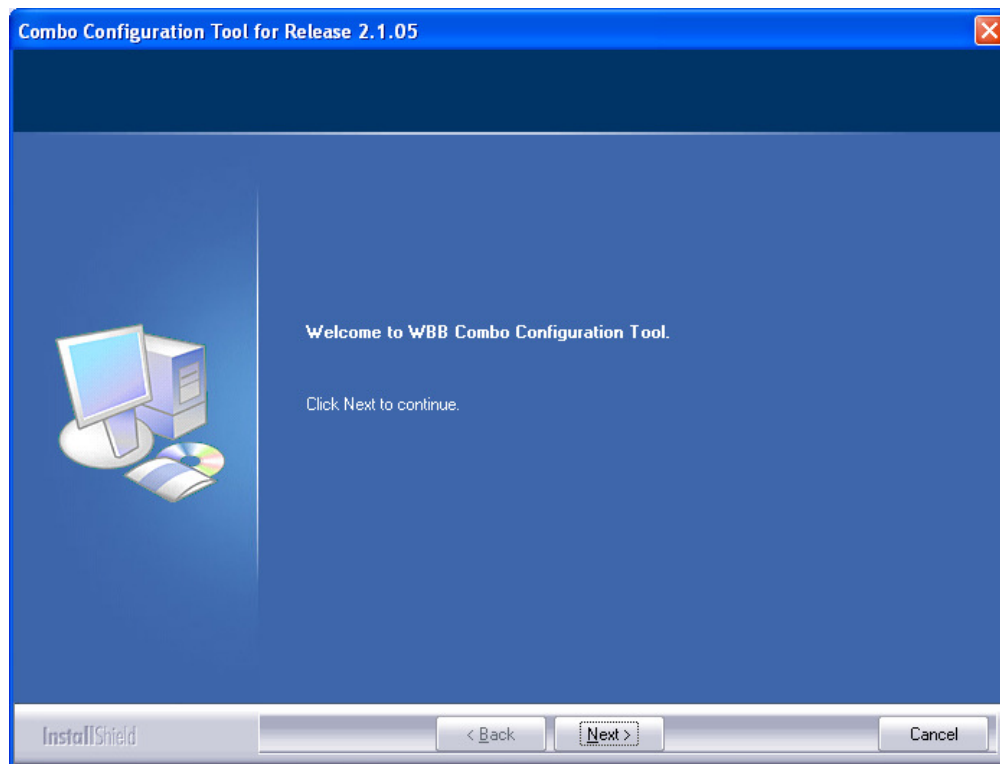
1. The procedure below must be carried out for both ODUs in the link.
2. Changing the frequency band may affect the available Link Budget and system performance.

## Using the Combo Configuration Tool

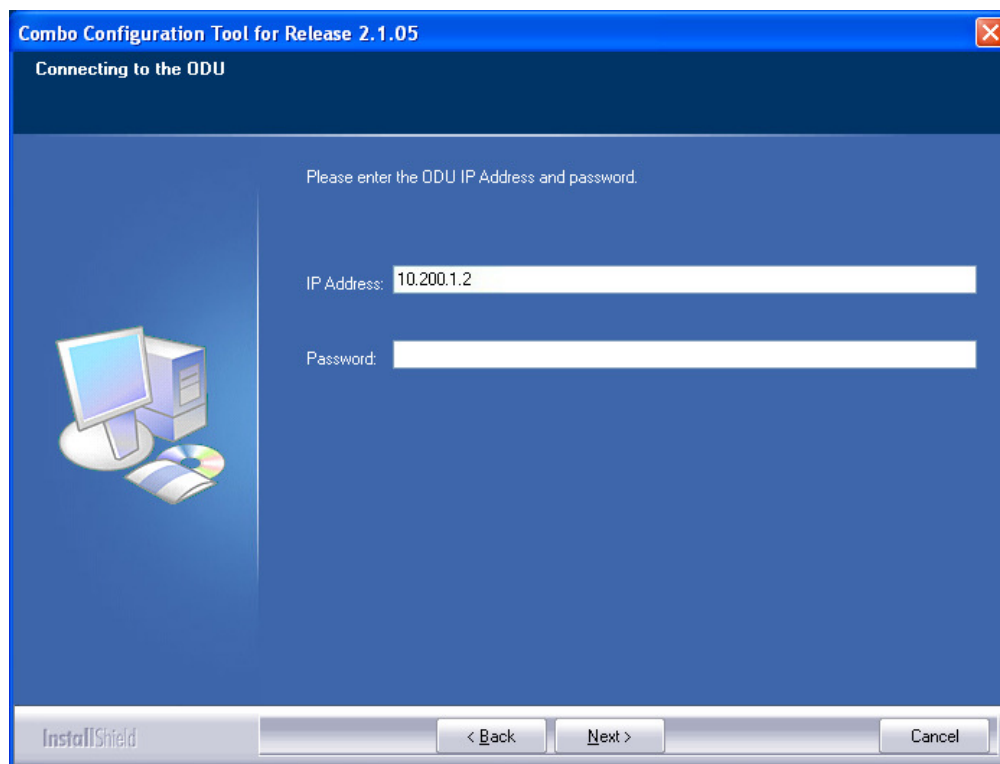
### ➤ To change the link frequency band:

1. Open the Tool from a command line or double clicking it on the desktop. The following Welcome screen appears:



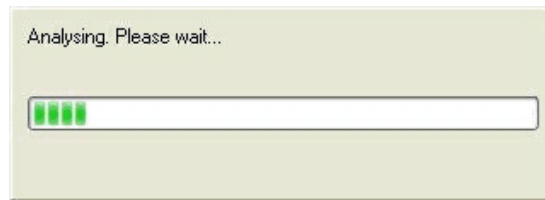


2. Click Next. The window below is displayed:

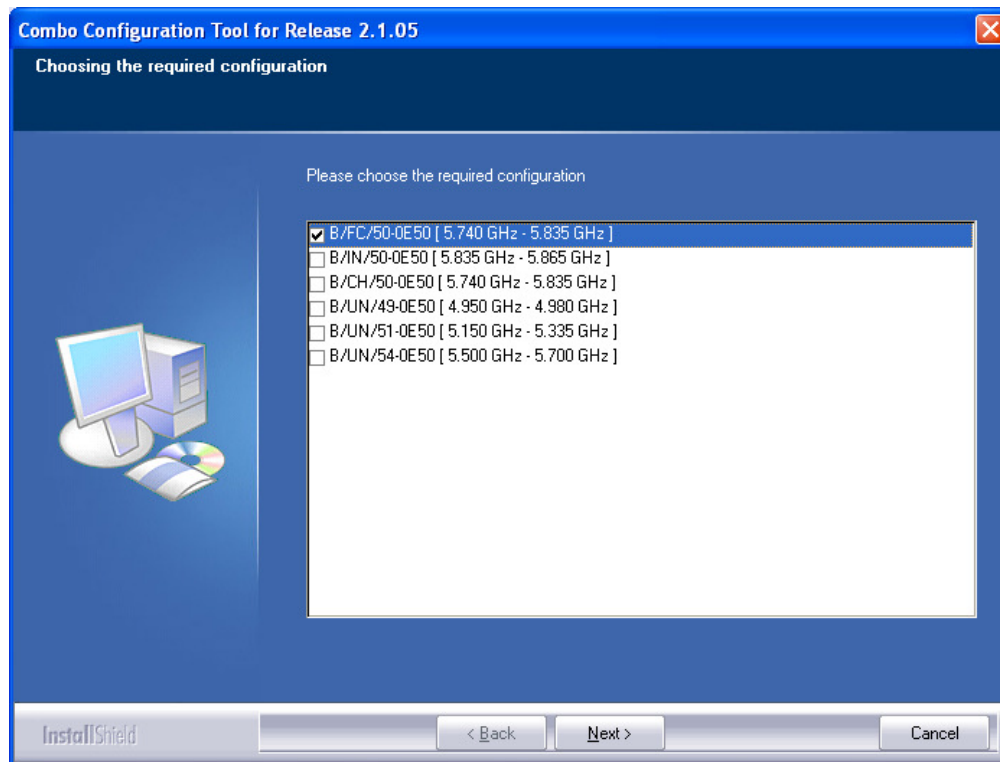


3. Enter the ODU IP address and password.

4. Click Next. The following progress panel is displayed:

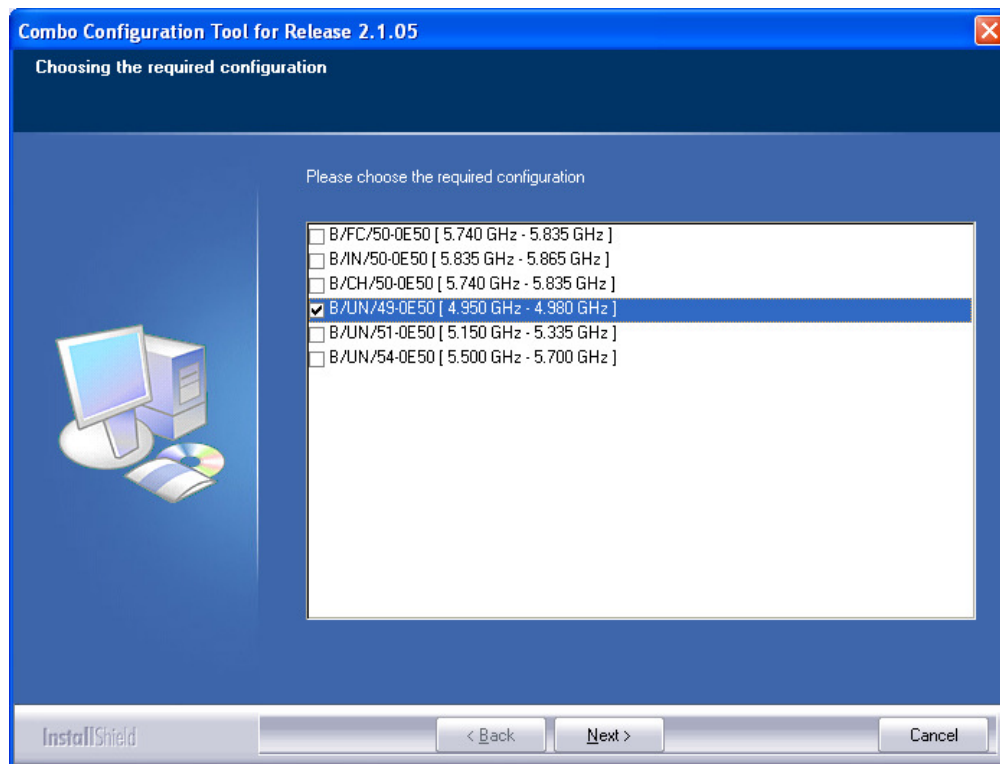


Upon completion the following screen is displayed:

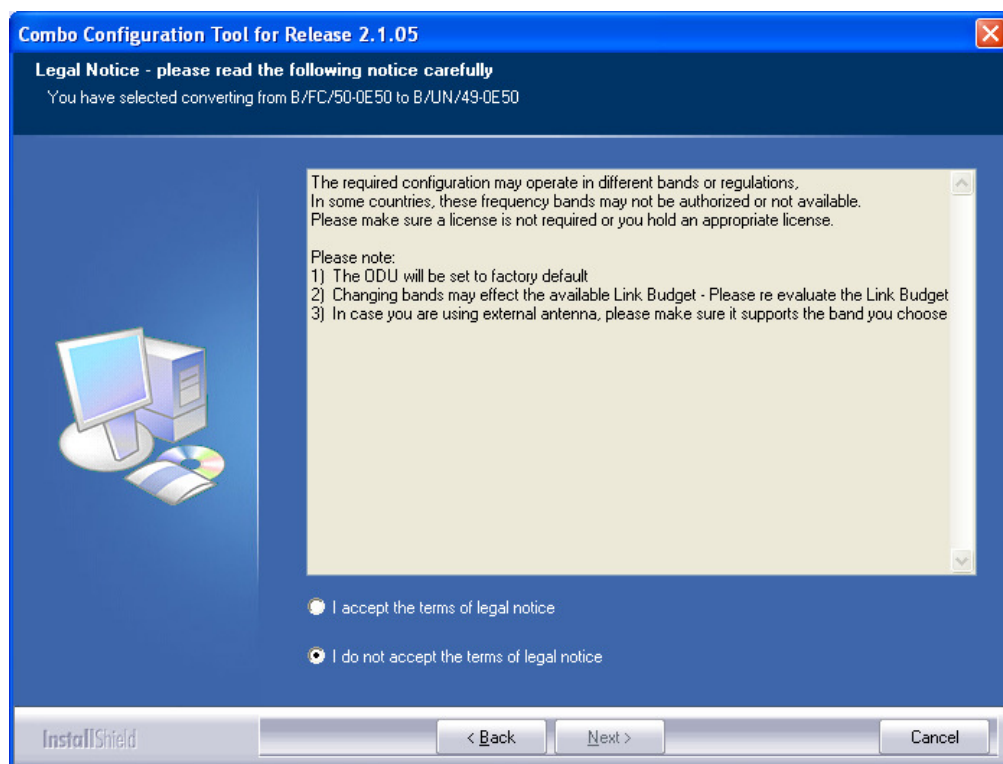


The checked item is the currently configured frequency band.

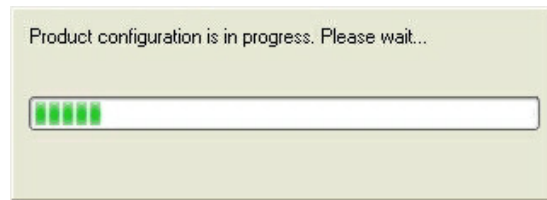
5. Check the box with the required frequency band. If you do not see the required frequency band in the above window, click **Cancel** and consult NetStream 5x100 Customer Support.



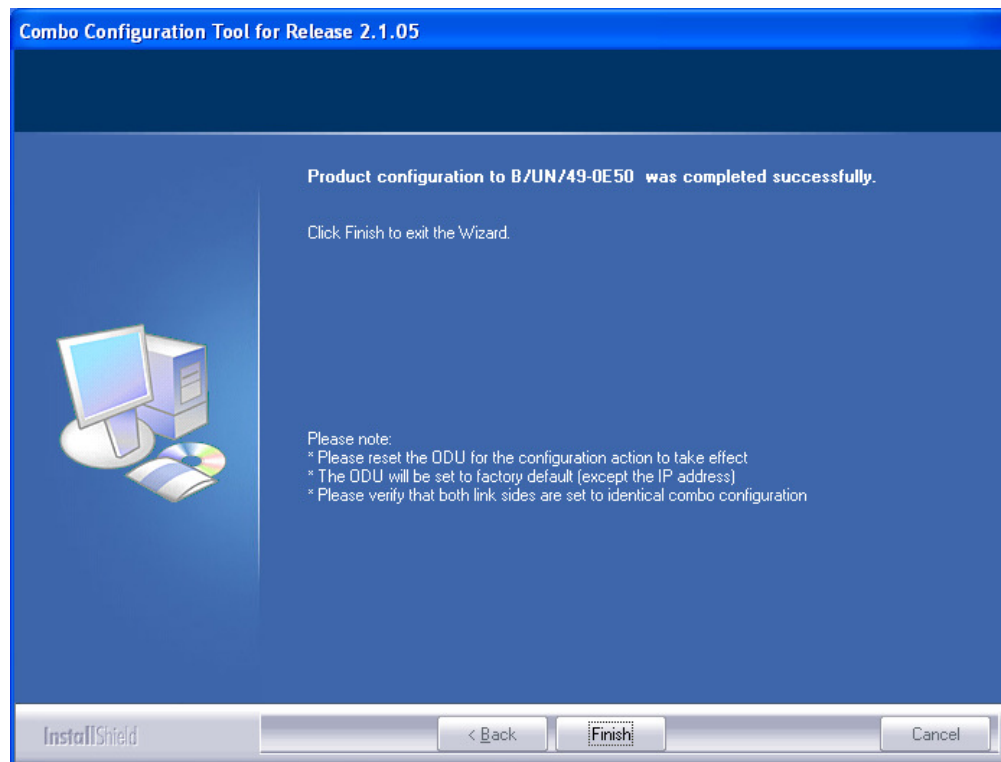
6. Otherwise, click **Next**. The following window is displayed:



7. If the legal notice is acceptable, click the "I accept" radio button, and then click Next. Two successive progress panels are displayed. The configuration may take several minutes.



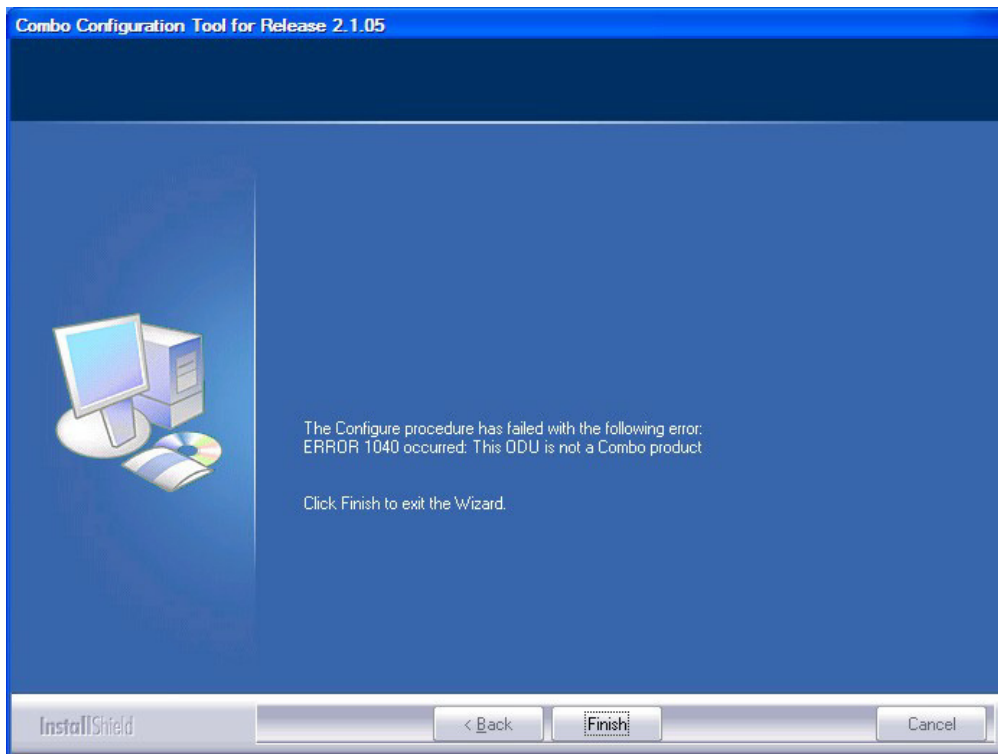
Upon successful completion of the configuration process, the following termination window is displayed:



8. Click Finish to exit the Wizard as shown.
9. Repeat the whole process for the second ODU in the link.

## If you receive an error message

The last stage above may terminate unsuccessfully due to an error. Error messages are posted to a window like this:



The following table sets out possible errors:

Error Number (nn)	Error Text Message
Common mes- sage preamble:	The Configure procedure has failed with the following error: ERROR nn occurred:
120	Failed to communicate with the ODU. Please verify the existence of a stable IP connection and try again.
940	Product is not identified.
1040	The ODU is not a Combo product.
1020	A configuration problem detected. Aborting.

The only items requiring explanation are errors 940 and 1020.

Error 940 may arise as a results of an ODU firmware problem. Error 1020 will appear for any reason not caught by the other entries in the table. In all such cases, you should consult with NetStream Customer Support.

# Regional Notice: French Canadian

## Procédures de sécurité

### *Généralités*

Avant de manipuler du matériel connecté à des lignes électriques ou de télécommunications, il est conseillé de se défaire de bijoux ou de tout autre objet métallique qui pourrait entrer en contact avec les éléments sous tension.

### *Mise à la terre*

Tous les produits NetStream doivent être mis à la terre pendant l'usage courant. La mise à la terre est assurée en reliant la fiche d'alimentation à une prise de courant avec une protection de terre. En outre:

- La cosse de masse sur l'IDU-C doit être constamment connectée à la protection de terre, par un câble de diamètre de 18 AWG ou plus. Le matériel monté sur rack doit être installé seulement sur des racks ou armoires reliés à la terre
- Une ODU doit être mise à la terre par un câble de diamètre de 12 AWG ou plus
- Il ne doit pas y avoir de fusibles ou d'interrupteurs sur la connection à la terre

De plus:

- Il faut toujours connecter la terre en premier et la déconnecter en dernier
- Il ne faut jamais connecter les câbles de télécommunication à du matériel non à la terre
- Il faut s'assurer que tous les autres câbles sont déconnectés avant de déconnecter la terre

## ***Protection contre la foudre***

L'utilisation de dispositifs de protection contre la foudre dépend des exigences réglementaires et de l'utilisateur final. Toutes les unités extérieures NetStream sont conçues avec des circuits de limitation de surtension afin de minimiser les risques de dommages dus à la foudre. NetStream conseille l'utilisation d'un dispositif de parafoudre supplémentaire afin de protéger le matériel de coups de foudre proches.

### **Matériel supplémentaire requis**

L'équipement requis pour l'installation du matériel est le suivant:

- Pince à sertir RJ-45 (si un câble pré-assemblé ODU/IDU n'est pas utilisé)
- Perceuse (pour le montage sur mur seulement)
- Câbles de terre IDU et ODU
- Clef 13 mm (1/2")
- Câble ODU - IDU si non commandé (type extérieur, CAT-5e, 4 paires torsadées, 24 AWG)
- Colliers de serrage
- Ordinateur portable avec Windows 2000 ou Windows XP.

### ***Précautions de sécurité pendant le montage de ODU***

Avant de connecter un câble à l'ODU, la borne protectrice de masse (visse) de l'ODU doit être connectée à un conducteur externe protecteur ou à un pylône relié à la terre. Il ne doit pas y avoir de fusibles ou d'interrupteurs sur la connection à la terre.

Seulement un personnel qualifié utilisant l'équipement de sécurité approprié doit pouvoir monter sur le pylône d'antenne. De même, l'installation ou le démontage de ODU ou de pylônes doit être effectuée seulement par des professionnels ayant suivi une formation.

#### **➤ Pour monter l'ODU:**

1. Vérifier que les supports de fixation de l'ODU sont correctement mis à la terre.
2. Monter l'unité ODU sur le pylône ou sur le mur; se référer à la [Installation sur pylône et mur](#) au dessous.
3. Connecter la câble de terre au point de châssis sur l'ODU.
4. Relier le câble ODU-IDU au connecteur ODU RJ-45.
5. Visser les presses-étoupe de câbles pour assurer le scellement hermétique des unités ODU.
6. Attacher le *câble au pylône ou aux supports en utilisant des colliers classés UV*.
7. Répéter la procédure sur le site distant.

**Prudence**

---

Ne pas se placer en face d'une ODU sous tension.

---

### ***Connecter la terre à IDU-C***

Connecter un câble de terre de 18 AWG à la borne de masse de l'appareil. L'appareil doit être constamment connecté à la terre.

---

**Prudence**

- Les appareils sont prévus pour être installés par un personnel de service.
  - Les appareils doivent être connectés à une prise de courant avec une protection de terre.
  - Le courant CC du IDU-C doit être fourni par l'intermédiaire d'un disjoncteur bipolaire et le diamètre du câble doit être de 14 mm avec un conduit de 16 mm.
-



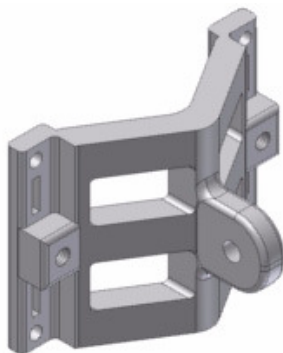
## Installation sur pylône et mur

L' ODU ou l'O-PoE peuvent être montés sur un pylône ou un mur.

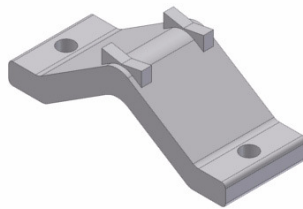
### ***Contenu du kit de montage ODU***

Le kit de montage ODU comprend les pièces suivantes:

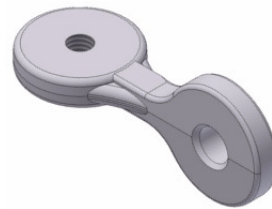
- une grande clame (voir [figure I-1](#))
- une *petite clame* (voir [figure I-2](#))
- un bras (voir [figure I-3](#))
- quatre vis hex tête M8x40
- deux vis hex tête M8x70
- quatre rondelles plates M8
- trois rondelles élastiques M8
- deux écrous M8.



*Figure I-1: grande clame*

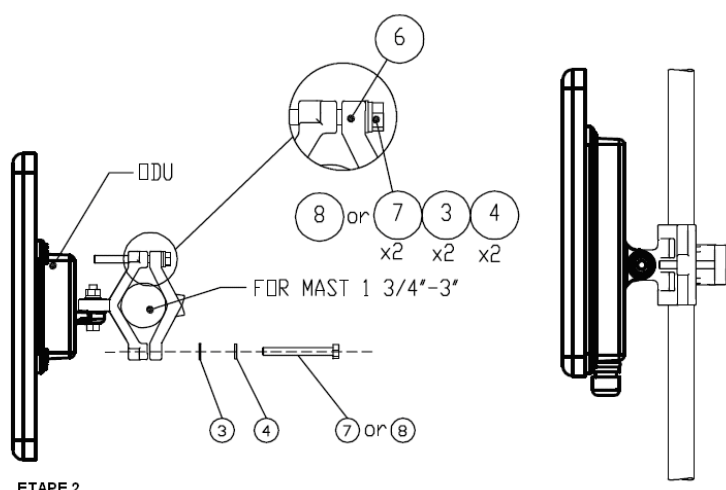
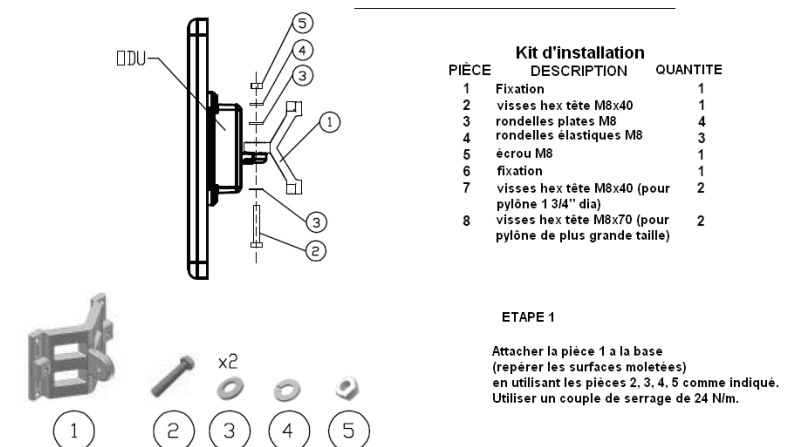


*Figure I-2: petite clame*



*Figure I-3: bras*

## Montage sur un pylône



### ETAPE 2

Serrer l'antenne au pylône, en utilisant la pièce 6, les vis et rondelles 7, 3, 4 comme indiqué. Utiliser un couple de serrage de 24 N/m.

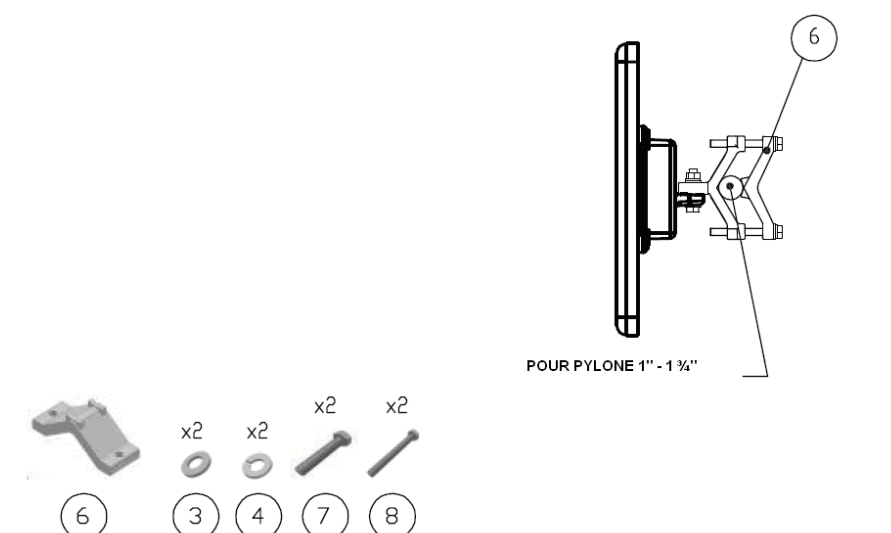
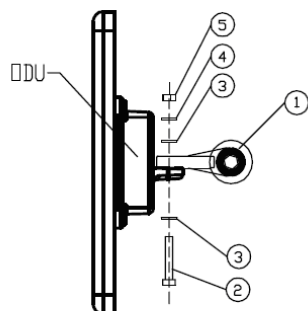
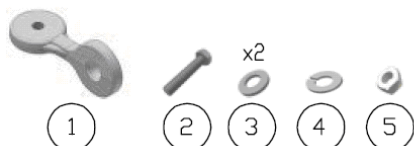


Figure I-4: Montage sur un pylône

## Montage sur un mur

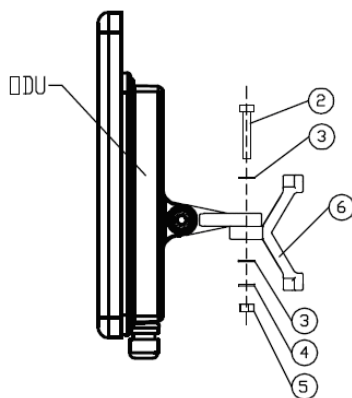


Kit d'installation		
PIÈCE	DESCRIPTION	QUANTITE
1	Bras	1
2	vissés hex tête M8x40	2
3	rondelles plates M	4
4	rondelles élastiques M8	2
5	écrou M8	2
6	base	1



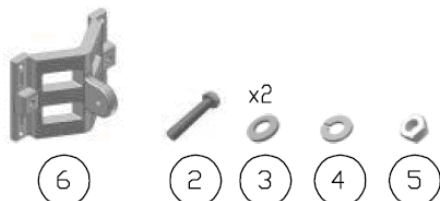
### ETAPE 1

Attacher la pièce 1 à la base (repérer les surfaces moletées) en utilisant les pièces 2, 3, 4, 5 comme indiqué. Utiliser un couple de serrage de 24 N/m.



### ETAPE 2

Attacher la pièce 6 au bras (repérer les surfaces moletées) en utilisant les pièces 2, 3, 4, 5 comme indiqué. Utiliser un couple de serrage de 24 N/m.



### ETAPE 3

Installer l'antenne sur le mur (matériel fourni par le client)

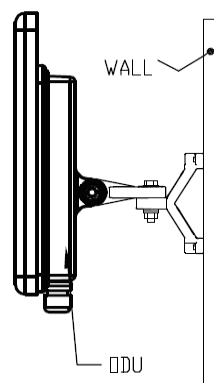


Figure I-5: Montage sur un mur

## ***Montage d'une antenne externe***

L'antenne externe optionnelle peut être montée sur un pylône.

### ***Contenu du kit de montage d'une antenne externe***

Le kit de montage d'une antenne externe comprend les pièces suivantes

- Douze rondelles plates
- Huit rondelles élastiques
- Huit écrous hex
- Quatre boulons
- Un support en U
- Un support à pivotement
- Deux courroies de fixation en métal

#### **➤ Pour installer une antenne externe sur un pylône:**

1. Attacher le support en U à l'arrière de l'antenne en utilisant quatre rondelles plates, quatre rondelles élastiques et quatre écrous hex.
  2. Attacher le support à pivotement au support en U en utilisant huit rondelles plates, quatre rondelles élastiques, quatre écrous hex et quatre boulons.
  3. Passer les deux courroies de fixation par les fentes verticales dans le support à pivotement.
  4. Attacher l'antenne au pylône en utilisant les deux courroies de fixation .
- Ajuster l'inclinaison nécessaire en utilisant l'échelle angulaire et serrer tous les boulons et écrous à la position requise.

# Index

## A

AAR	1-3
ACS	4-16, 6-20, F-8, F-8
aging time, ODU Bridge Mode	6-10
Air Interface	1-10, 1-10
Technical Specifications, general	A-1
Alarms	
Active	7-9
summary	7-14
Connector	B-3
External , specification	G-1
Antennas	
Align with beeper	3-12
Aligning	3-12
bipolar	3-12
Buzzer signals	3-13
monopolar	3-13
Cable, grounding	E-1
Connecting	3-12
Described	1-8
External	
Mounting	3-7
Package Contents	3-5
External, Mounting	C-3
Flat panel	1-9
Parabolic Dish	1-9
Settings	4-18, 5-18
types	1-7
Applications	
Broadband Access	1-2
IP Backhaul	1-1
Private Networks	1-2
WiMAX	1-1
Automatic Adaptive Rate, see AAR	1-3
Automatic Channel Selection, see ACS	
Automatic Repeat Request	1-4

## B

backup	
configuration file	6-2
ODU replacement	7-16
Beeper	
mute	6-17
muting and restoring	6-3
restore	6-17

Bridge mode, Telnet commands	6-21
Buzzer, see Beeper	

## C

Changing link password	4-15
Channel, selecting	4-16, 5-12
Community Strings	
Changing	6-16
Editing	6-15
Factory Default	6-14, F-2
Forgotten passwords	6-16
MIB	F-2
passwords	4-4
Read-Only	6-14
Read-Write	6-14
Trap	6-14
Configuration Parameters	6-3
Configuring	
Advanced	6-2, 6-9, 6-11, 6-12, 6-18
Air Interface	6-2
Air interface	5-1
Bridge mode	6-1
Community values.	6-1
contact person	6-2
Date and Time	6-2
Ethernet mode	6-1
Frequency channel	5-1
Security	6-2
Service parameters	5-1
System	6-2
System parameters	5-1
Transmit power	6-1
View Inventory	6-2
Connecting user equipment	4-16, 5-12
Customer Support	7-17

## D

Date and time, setting	6-2, 6-7
Default log on password	4-3

## E

Events	
color codes	7-12
log	7-2, 7-4
priority	7-13

<b>F</b>	
Factory Defaults	6-14, F-2
Reset to	6-19
Factory Setup	
Restoring	7-17
FEC	4-20, 4-21, A-2, A-2
Forward Error Correction, see FEC	

<b>G</b>	
Gateway	6-2
Telnet display	6-20

<b>I</b>	
IDU	
Aging time	6-10
aging time, ODU Bridge Mode	6-10
Connecting to ODU	3-11
described	1-7
IDU-C	
Alarm Connector	B-3
Connectors	B-4
Front panel	1-8
Described	3-9
LEDs	3-9, 3-10, 4-2
Mounting	3-8
Power connections	3-11, 3-11
Package Contents	3-4
Products	1-7
Indoor Unit, see IDU	
Installation	
Menu and Toolbar Functionality	4-9
Post Configuration main window	5-22
Post Installation main window	4-26
see Link, Installation	
Installation Mode	6-3, 6-3, 6-12
Inventory	6-16
Displaying	6-12
IP address	6-2
Telnet display	6-20

<b>K</b>	
Key Features of Radio Link	
Advanced Air Interface	1-3
Capacity	1-3
Combo Frequency Products	1-3
Installation and management	1-4
Range performance	1-4
Security	1-4
Spectral Efficiency	1-3
Transmission (Tx) power	1-4

<b>L</b>	
LBC	7-4
Browser warnings	D-6
Calculations	D-2
Climactic C Factors	D-10

described	D-1
Fresnel Zone, described	D-13
Internal data	D-1
Running	D-3
User input	D-1
Lightning and Grounding Guidelines	E-1
Link	
Budget Calculator, see LBC	
Configuration	5-1
Overview	5-10
Step 1 - Start Wizard	5-11
Step 2 - System Parameters	5-11
Step 3 - Channel Settings	5-12
Step 4 - Tx Power and Antenna Settings	5-18
Step 5 - Services	5-20
Step 6 - Summary and exit	5-21
default frequency	4-17
default Settings	4-8
Information	7-1
Air Interface Thresholds	
BBER Threshold	7-9
RSL Threshold	7-9
Air Interface Thresholds, setting	7-9
Alarms	
Active summary	7-14
Error detection and	7-14
output	7-15
saved	7-14
Compatibility	7-3
Trap messages	7-3
Events Log	7-4
Events log	
Events references	
trap	
background color	7-13
default colors	7-13
foreground color	7-12
Preferences	7-12
saving	7-13
Monitor log	7-4, 7-4
saving	7-4
Online Help	7-17
Performance data, explained	7-8
Performance monitoring	7-4
Performance Reports	7-5
Remote Power Fail Indication	7-15
"Dying-Gasp" circuit	7-15
Troubleshooting	7-16
Installation	4-6
ODU	
Mast and Wall	C-1
Overview	4-12
Step 1 - Start Wizard	4-13
Step 2 - System Parameters	4-13
Step 3 - Channel Settings	4-16
Step 4 - Tx Power and Antenna Settings	



## R

Radio Link	
Accessories	1-11
Additional Tools and Materials Required	3-5
Connecting user equipment	3-12
Described	1-5
Documentation set	1-11
Hardware Installation	
External Antennas	3-7
Indoor	3-8
Lightning protection	3-7
Mounting U	3-8
ODU	3-6
Outdoor	3-6
Outdoor connections	3-8
Sequence	3-5
Package Contents	3-2
IDU	3-4
ODU	3-2
Package contents	
External Antennas	3-5
Transmission rates	4-21
Radio Outdoor Unit, see ODU	
Replacing an ODU	7-16
restore configuration file	6-2

## S

Safety Practices	3-1
Grounding	3-1
Preventing overexposure to RF energy	3-1
Selecting channel	4-16, 5-12
Site	
Configuration	
Configuration Files	6-18
backup to	6-18
Configuration files	
restore from	6-19
Configuration with Telnet	6-20
Dialog	
Change Tx Power	6-4
Ethernet Properties	6-9
Configuring	
Bridge	6-9
Maximum information rate	6-12
Ports Mode	6-11
Ethernet Properties	6-10
IDU Aging time	6-10
Functions	6-2
Inventory	6-12
Menu bar	6-2
Setting the date and time	6-7
View Air Iinterface details	6-3
VLAN Settings	6-5
Lost or forgotten VLAN ID	6-7
Priority number	6-6
VLAN ID	6-6
External Alarm Inputs	6-17

Reset site	6-19
Reset site to factory defaults	6-19
Reset site, preserve current configuration	6-19
Security Features	6-13
Community Strings	6-14
Editing	6-15
Forgotten passwords	6-16
Initial log on defaults	6-15
Default Gateway	6-5
IP address	6-5, 6-5
Trap Destination	6-5

## T

Technical Specifications	
Air Interface	A-3
Air Interface, general	A-1
Configuration	A-1
EMC	A-3
Environmental	A-3
Ethernet Interface	A-2
Management	A-2
Mechanical	A-2
Power	A-3
Radio	A-1
Safety	A-3
Trap messages	7-3
typical installation	3-5

## U

User equipment, connecting	4-16, 5-12
----------------------------	------------

## W

Wiring Specifications	B-1
Alarm	
Connector	
IDU-C	B-3
Connectors	
IDU-C	B-4
User Port	B-1
LAN	
Ports	B-1
ODU-IDU Cable	B-1
Ports	
LAN	B-1
User Port Connectors	B-1