

Appendix 2 Photodocumentation

Description: Case opened

Division:
Industry & Energy

Department: FG

Test report reference:
INE-AT/FG-17/162

Page: 4 of 14

Date: 29.09.2017

checked by: _____

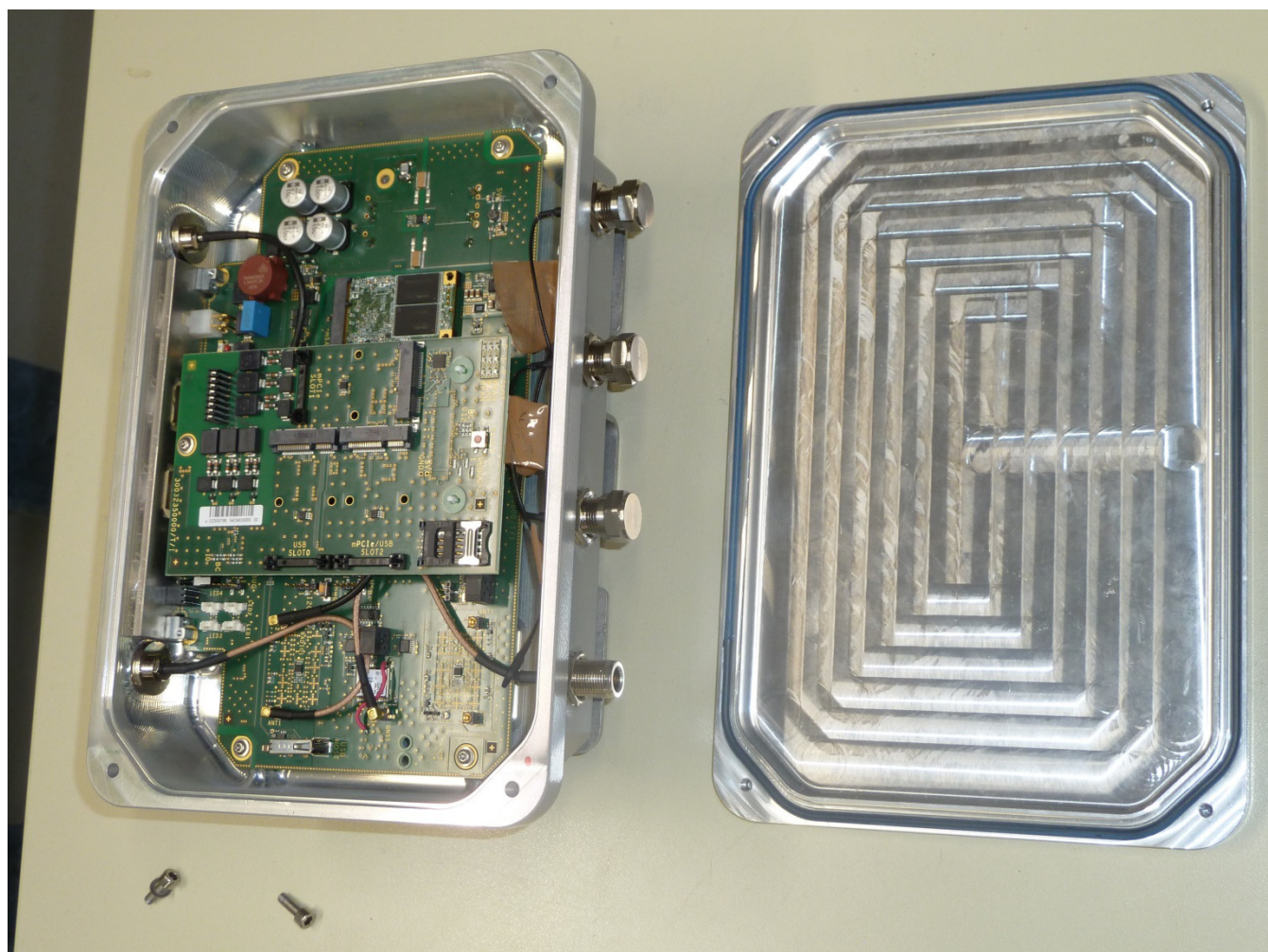

Appendix 2

Photodocumentation

Description: Inside view #1

Division:
Industry & Energy

Department: FG

Test report reference:
INE-AT/FG-17/162

Page: 5 of 14

Date: 29.09.2017

checked by: _____



Appendix 2 Photodocumentation

Description: Inside view #2

Division:
Industry & Energy

Department: FG

Test report reference:
INE-AT/FG-17/162

Page: 6 of 14

Date: 29.09.2017

checked by: _____

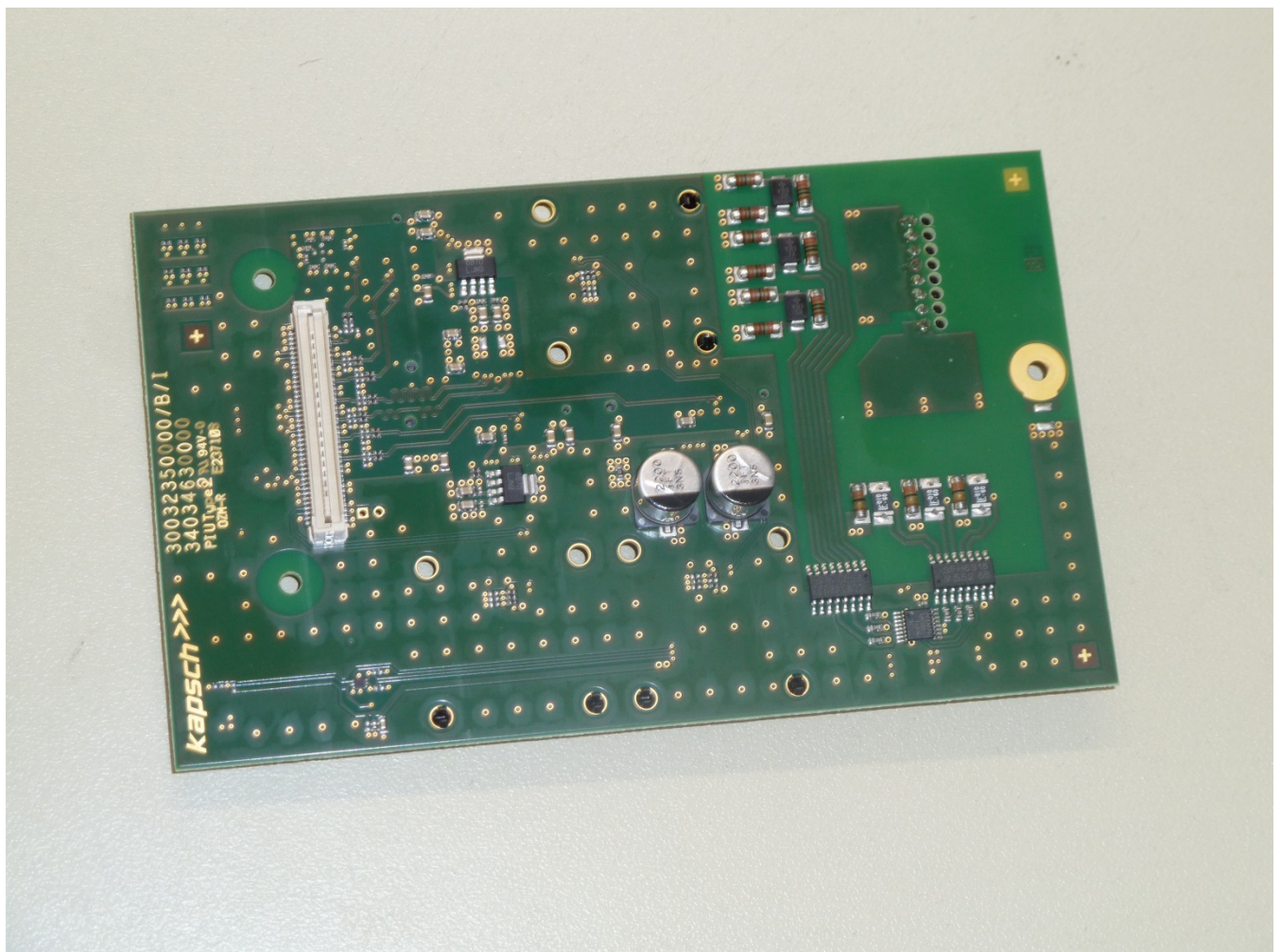

Appendix 2 Photodocumentation

Description: Inside view #3

Division:
Industry & Energy

Department: FG

Test report reference:
INE-AT/FG-17/162

Page: 7 of 14

Date: 29.09.2017

checked by: _____



Appendix 2 Photodocumentation

Description: Inside view #4

Division:
Industry & Energy

Department: FG

Test report reference:
INE-AT/FG-17/162

Page: 8 of 14

Date: 29.09.2017

checked by: _____

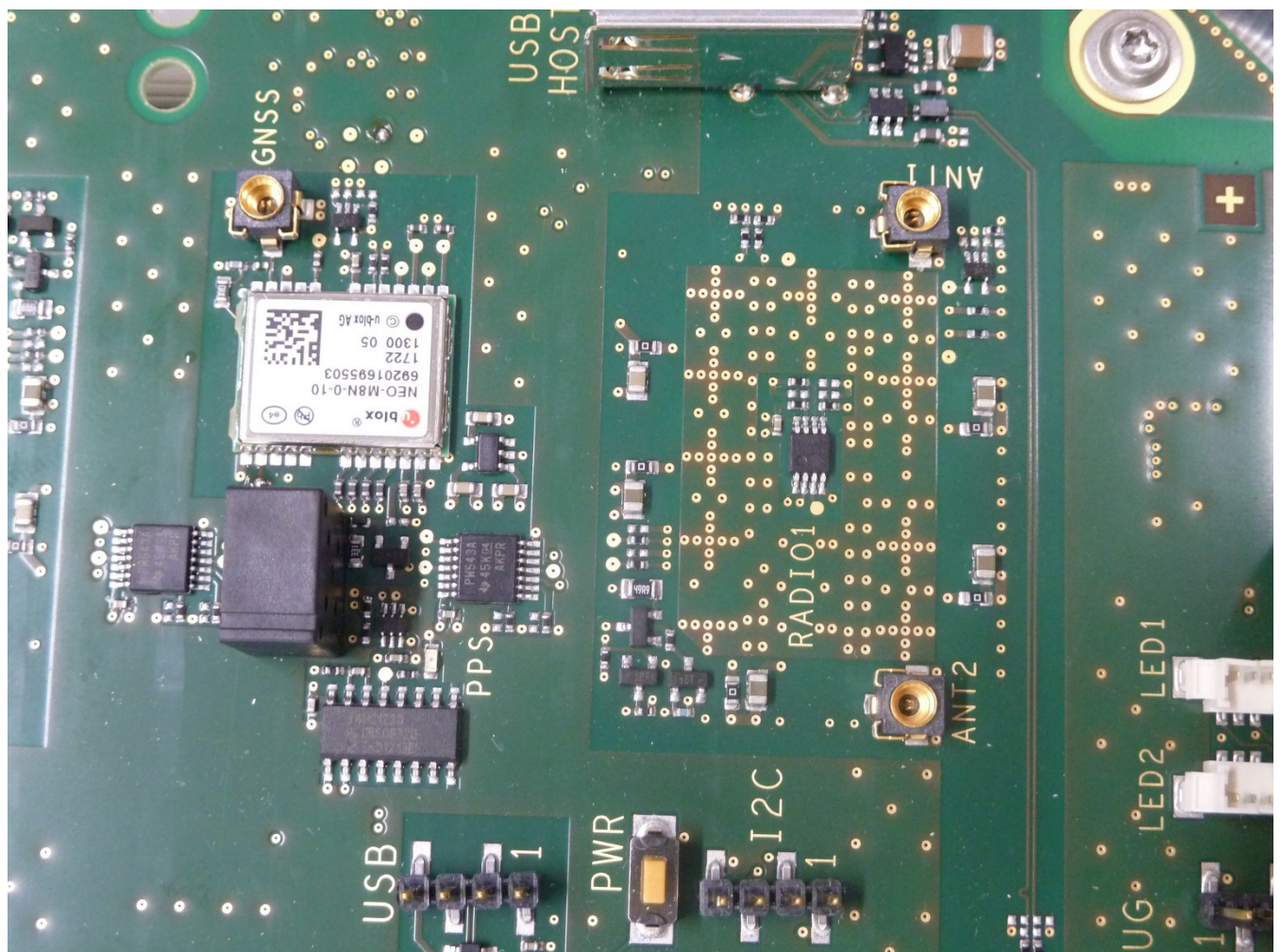

Appendix 2 Photodocumentation

Description: Inside view #5

Division:
Industry & Energy

Department: FG

Test report reference:
INE-AT/FG-17/162

Page: 9 of 14

Date: 29.09.2017

checked by: _____

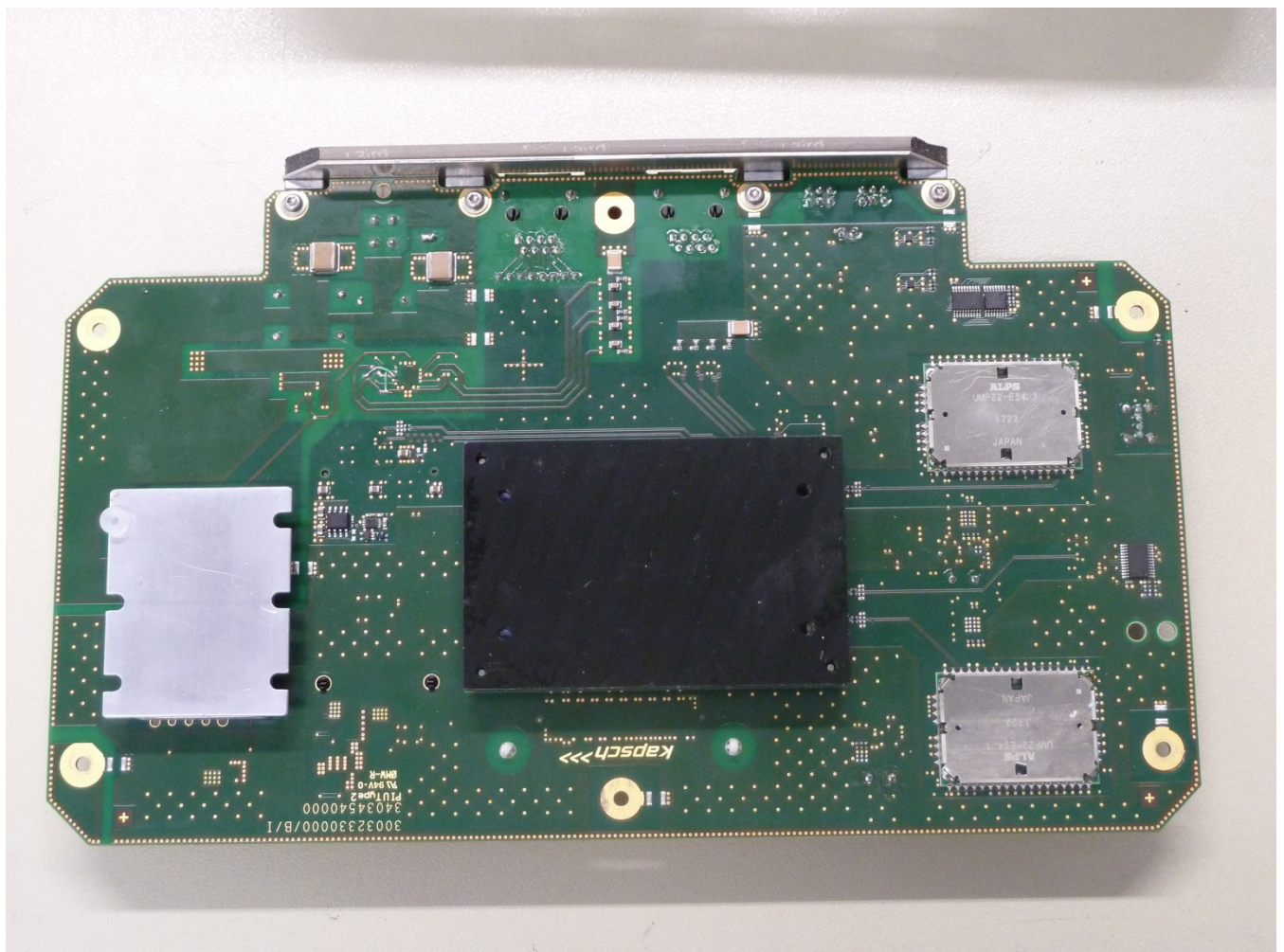

Appendix 2 Photodocumentation

Description: Inside view #6

Division:
Industry & Energy

Department: FG

Test report reference:
INE-AT/FG-17/162

Page: 10 of 14

Date: 29.09.2017

checked by: _____

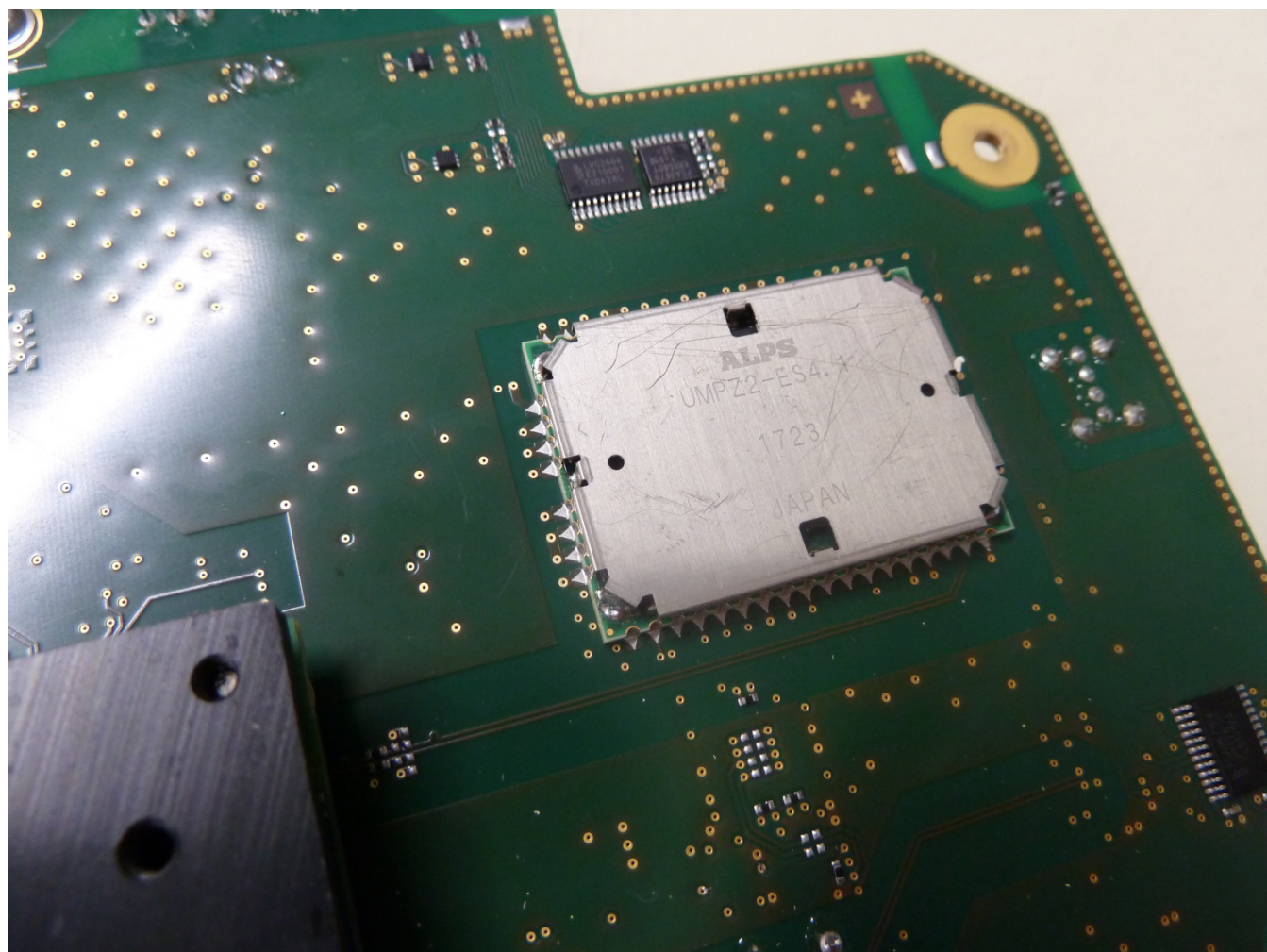

Appendix 2 Photodocumentation

Description: Radio module view #1 (without shielding)

Division:
Industry & Energy

Department: FG

Test report reference:
INE-AT/FG-17/162

Page: 11 of 14

Date: 29.09.2017

checked by: _____

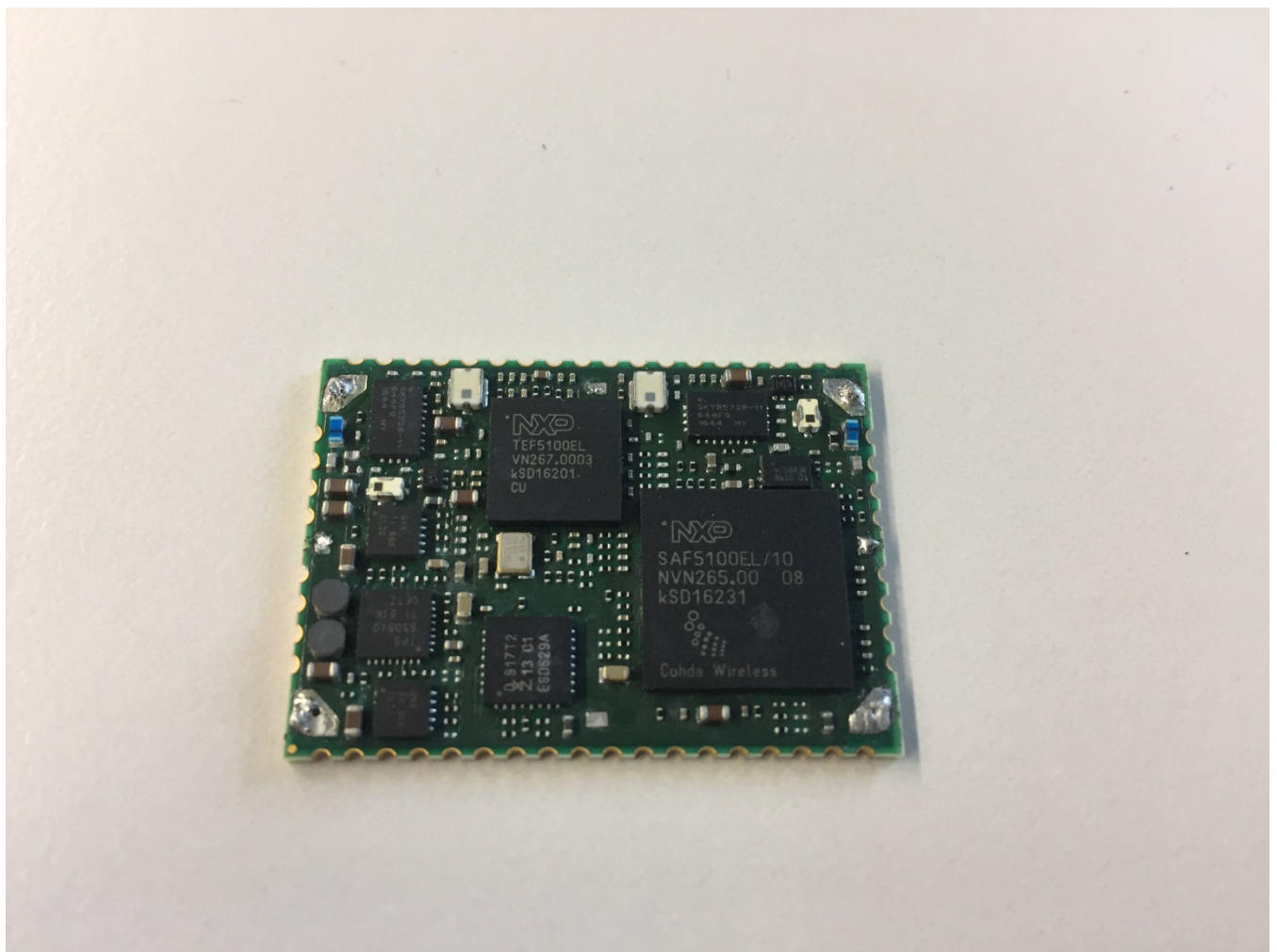

Appendix 2 Photodocumentation

Description: Radio module view #2

Division:
Industry & Energy

Department: FG

Test report reference:
INE-AT/FG-17/162

Page: 12 of 14

Date: 29.09.2017

checked by: _____

