980611A09

98061 1A09

980611A09

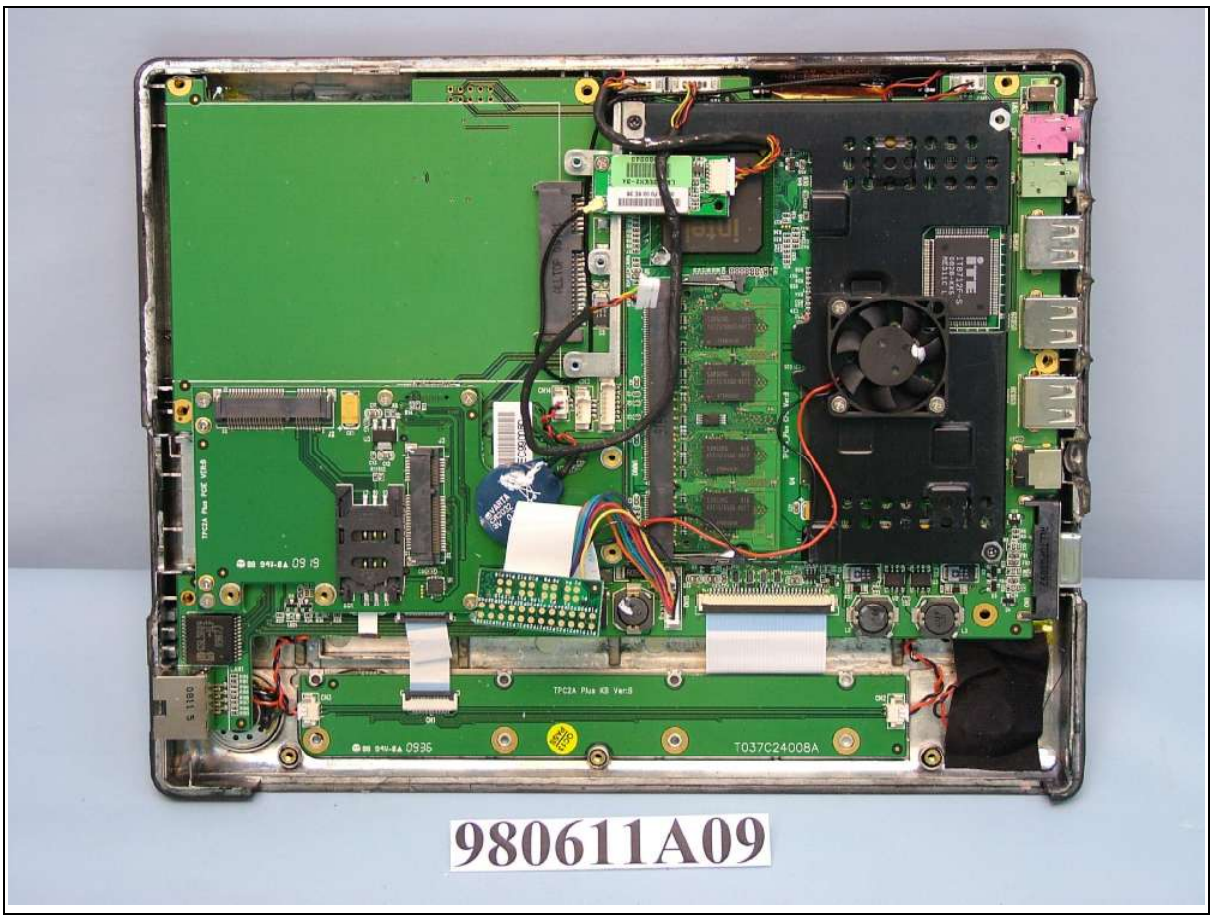
TPC2A Plus KB Ver:B
T037C24008A
980611A09

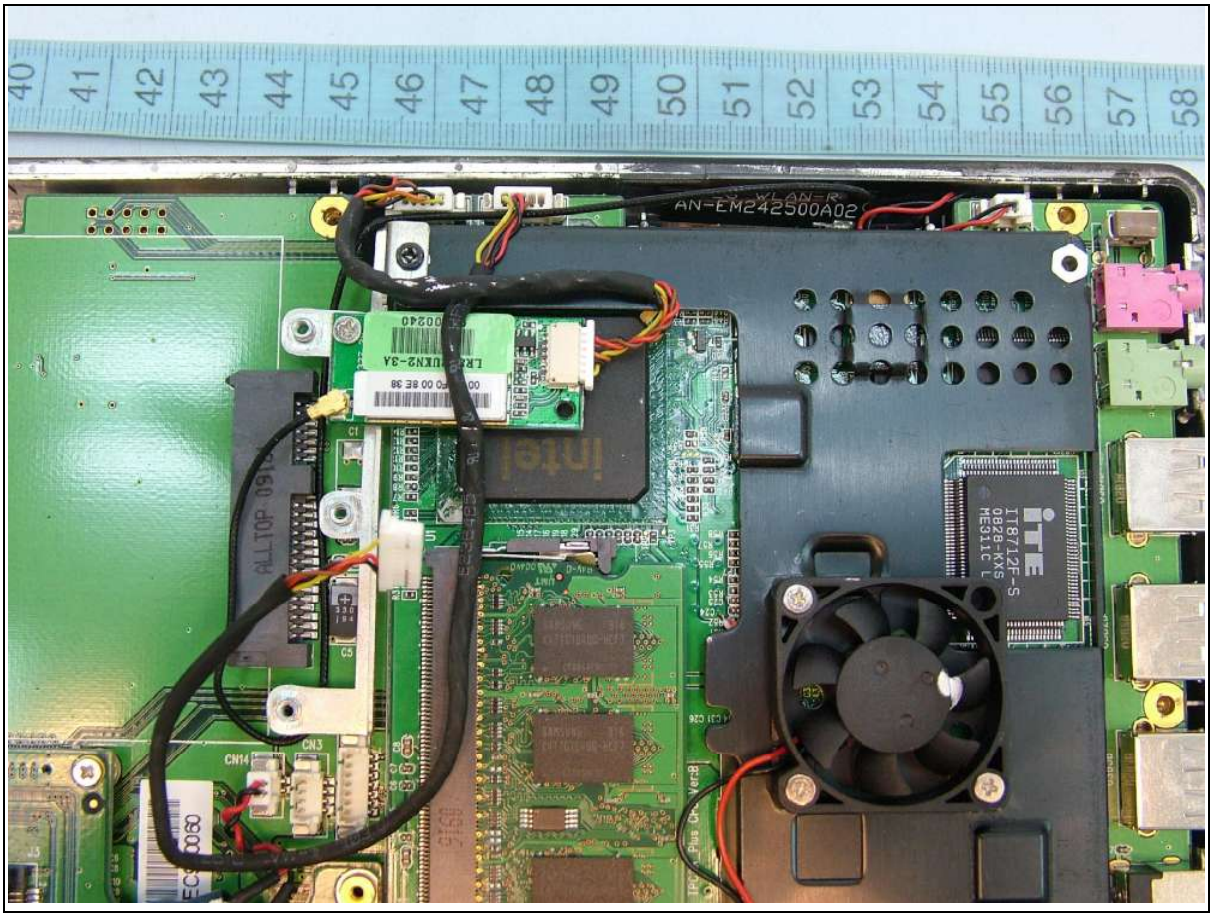
AN-EM242500A02
ALLTOP
CN14
CN3
IT8712F-S
intel

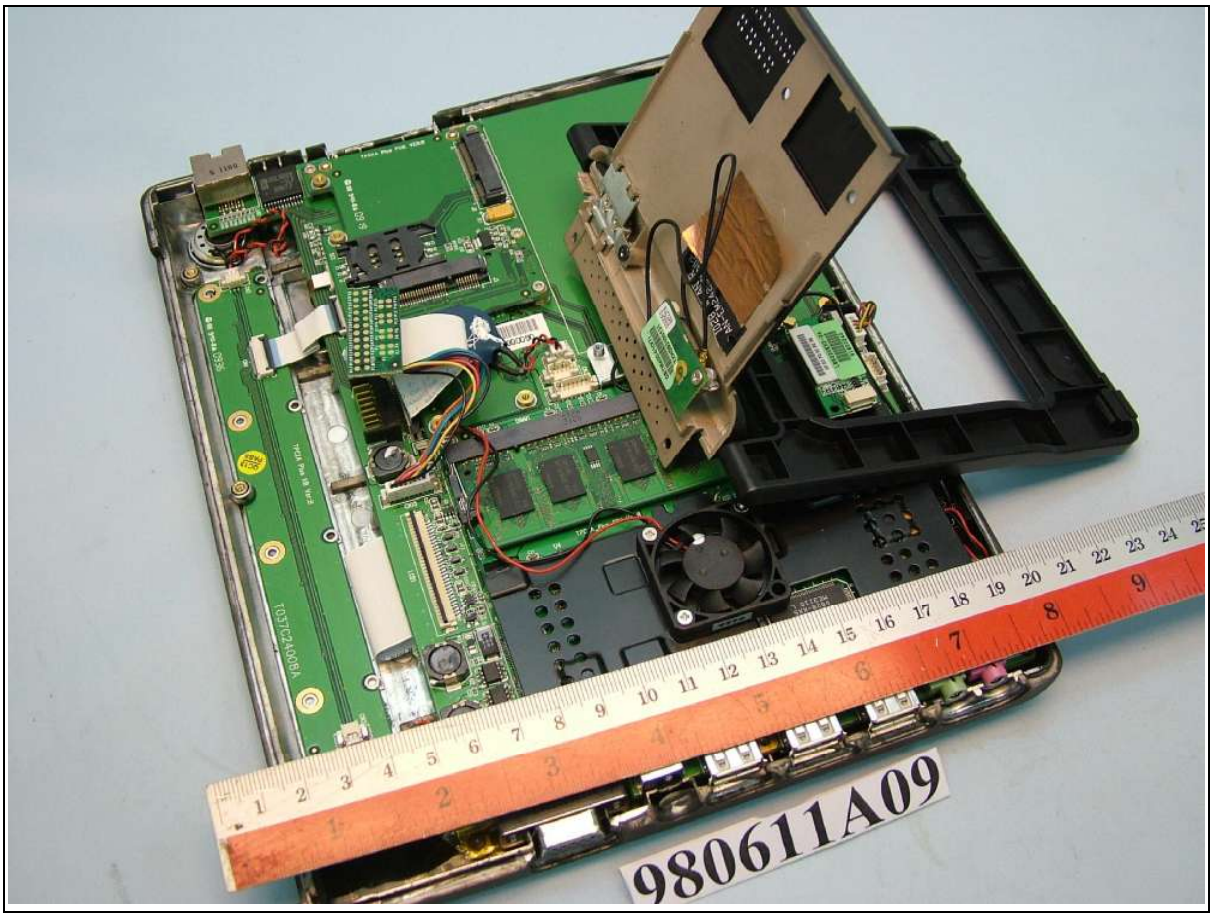
980611A09

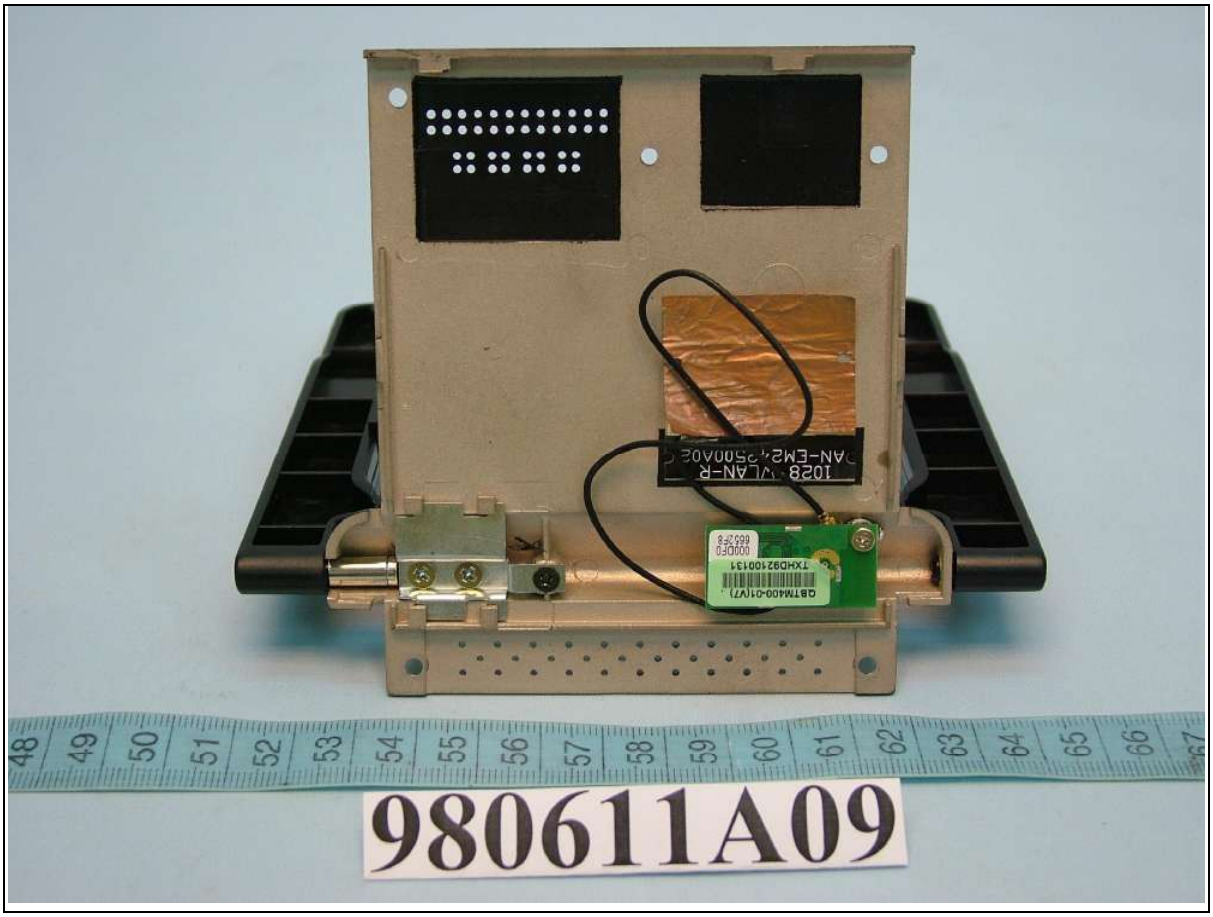
980611A09

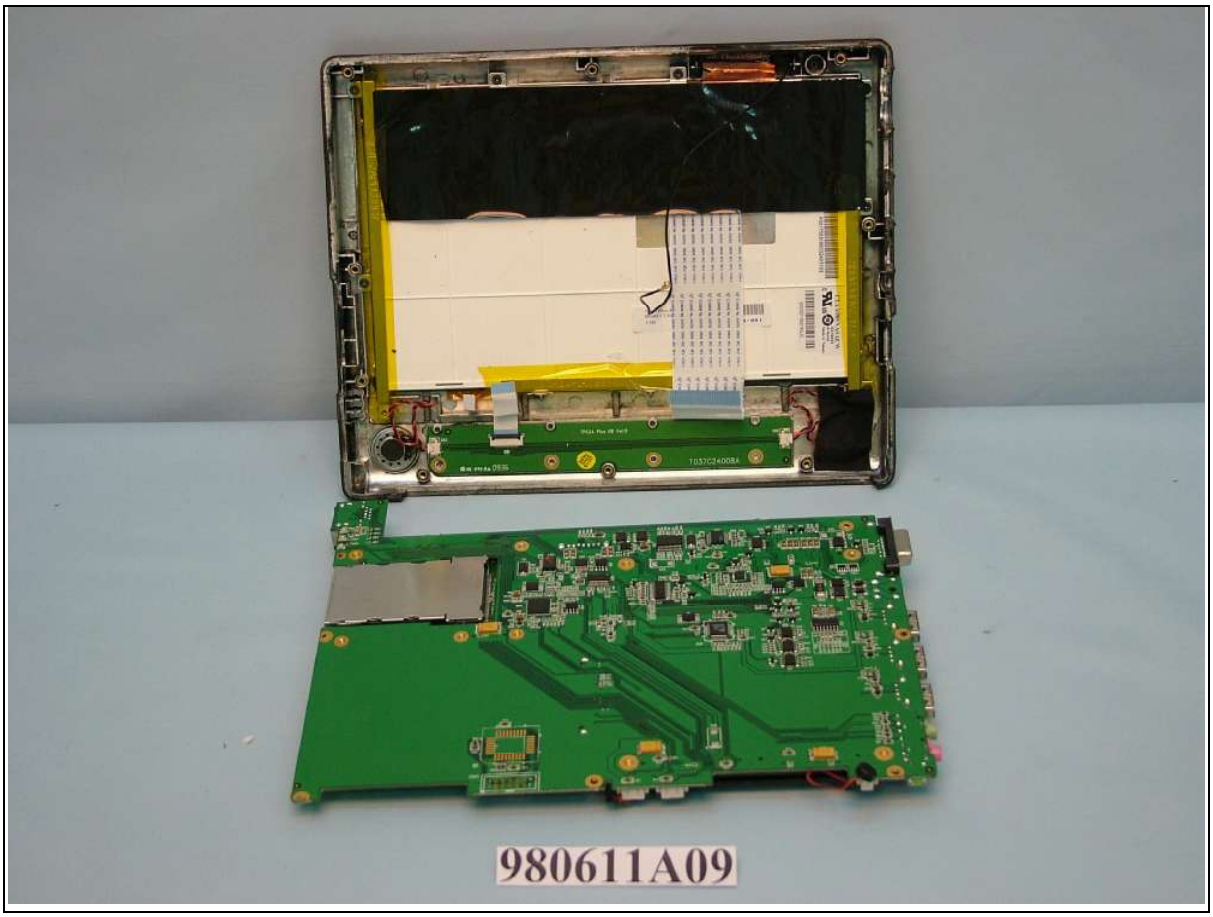
980611A09

980611A09
D28 WLAN-R
AN-EM242500A02

980611A09

980611A09

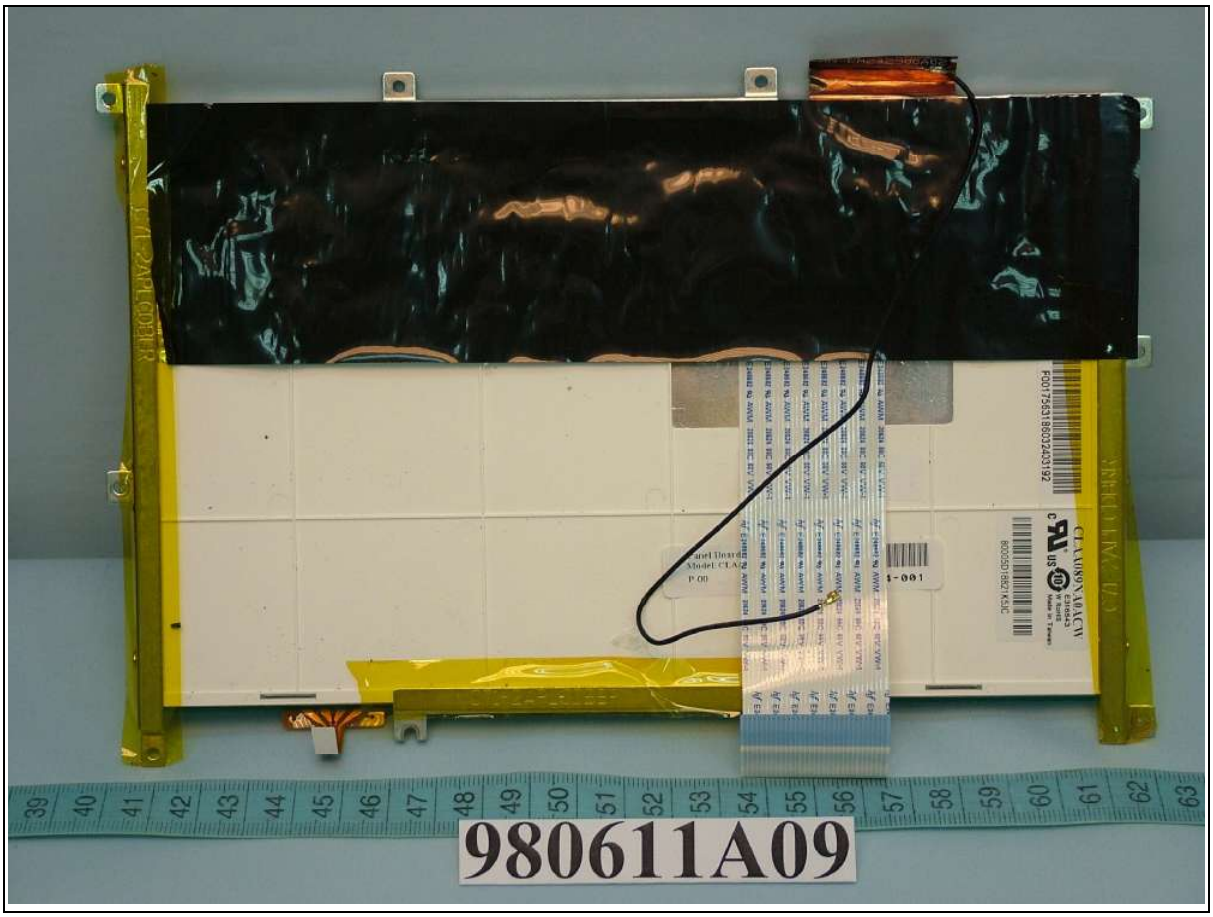
980611A09

TPC2A Plus KB Ver:B
CN3
CN1
CN2
ST037C24802
980611A09

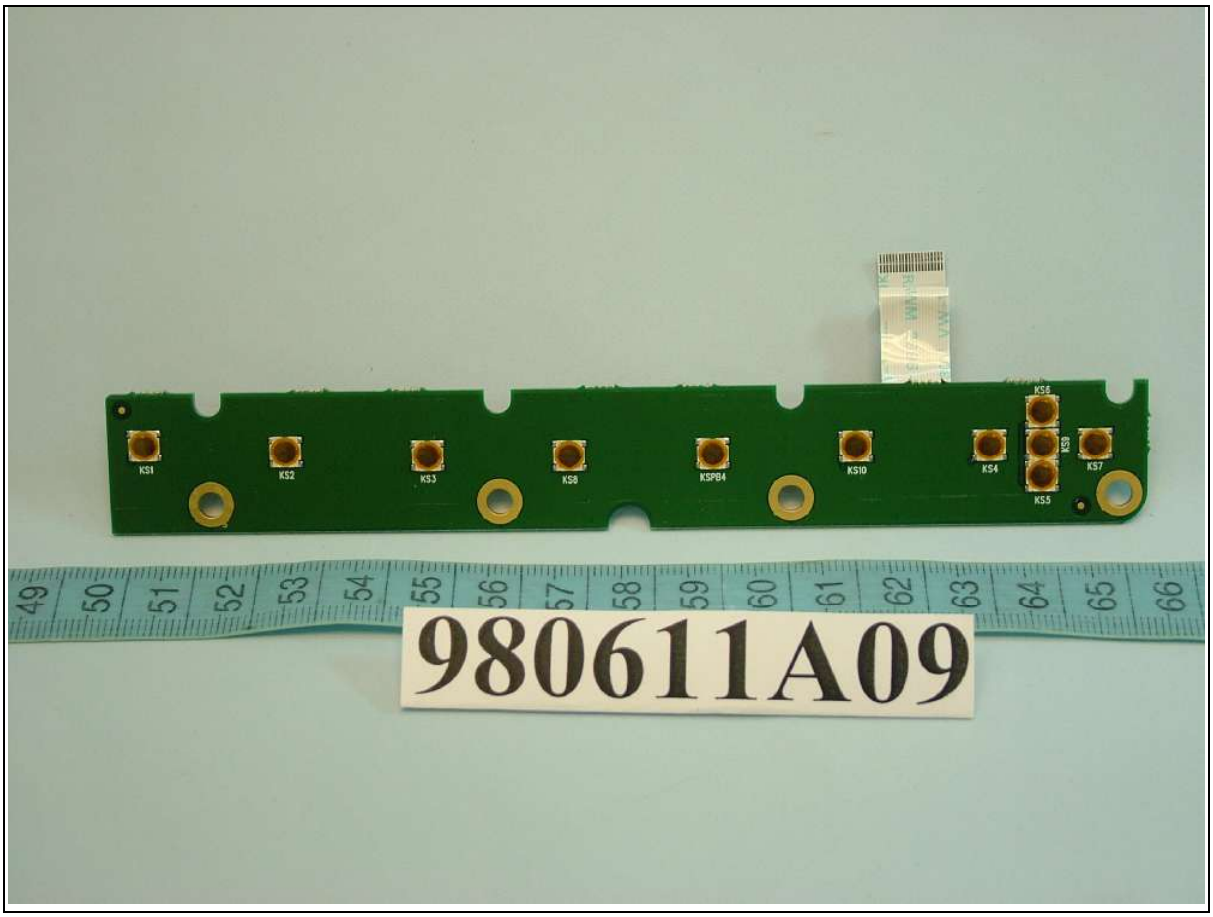
KS1
KS2
KS3
KS8
KSPB4
KS10
KS4
KS6
KS9
KS7
KS5
980611A09

Intel
980611A09

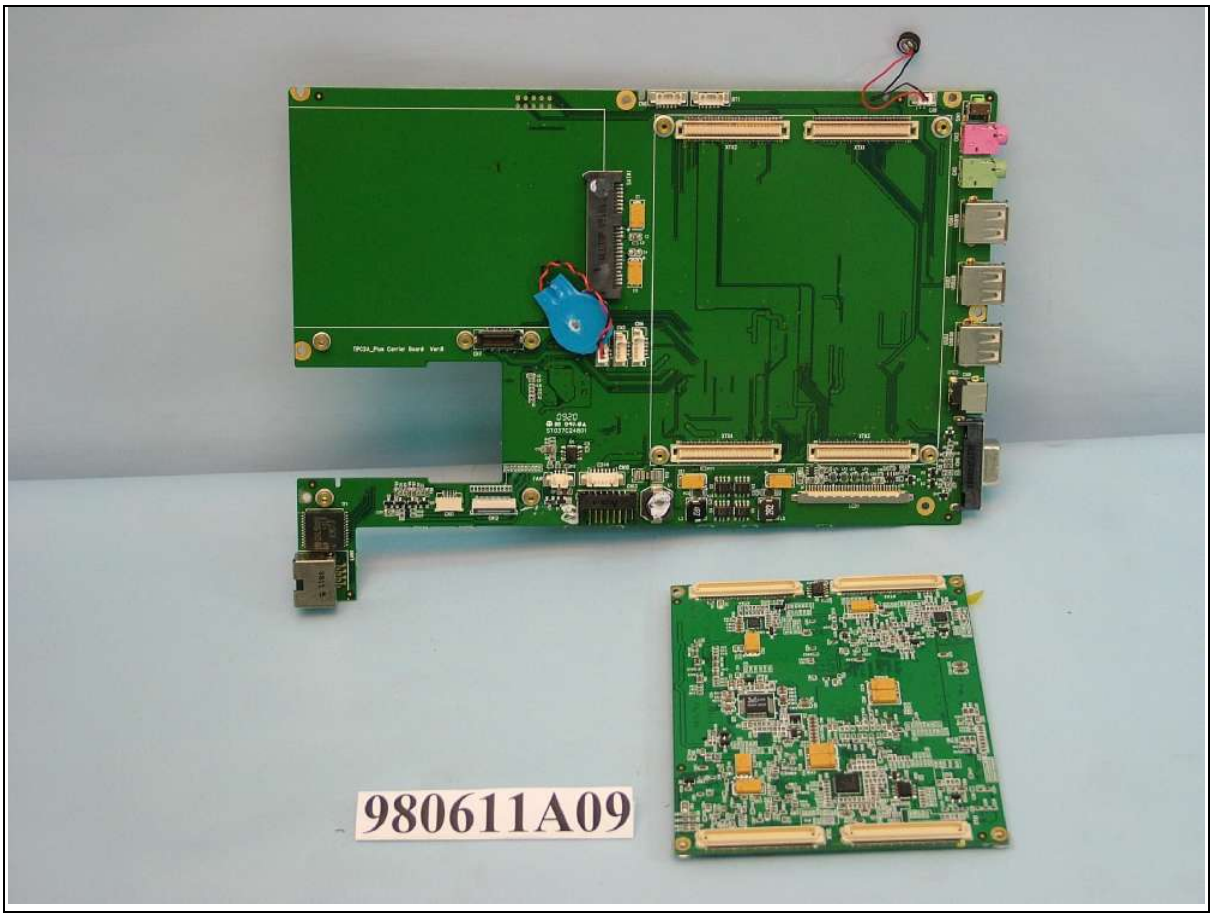
980611A09

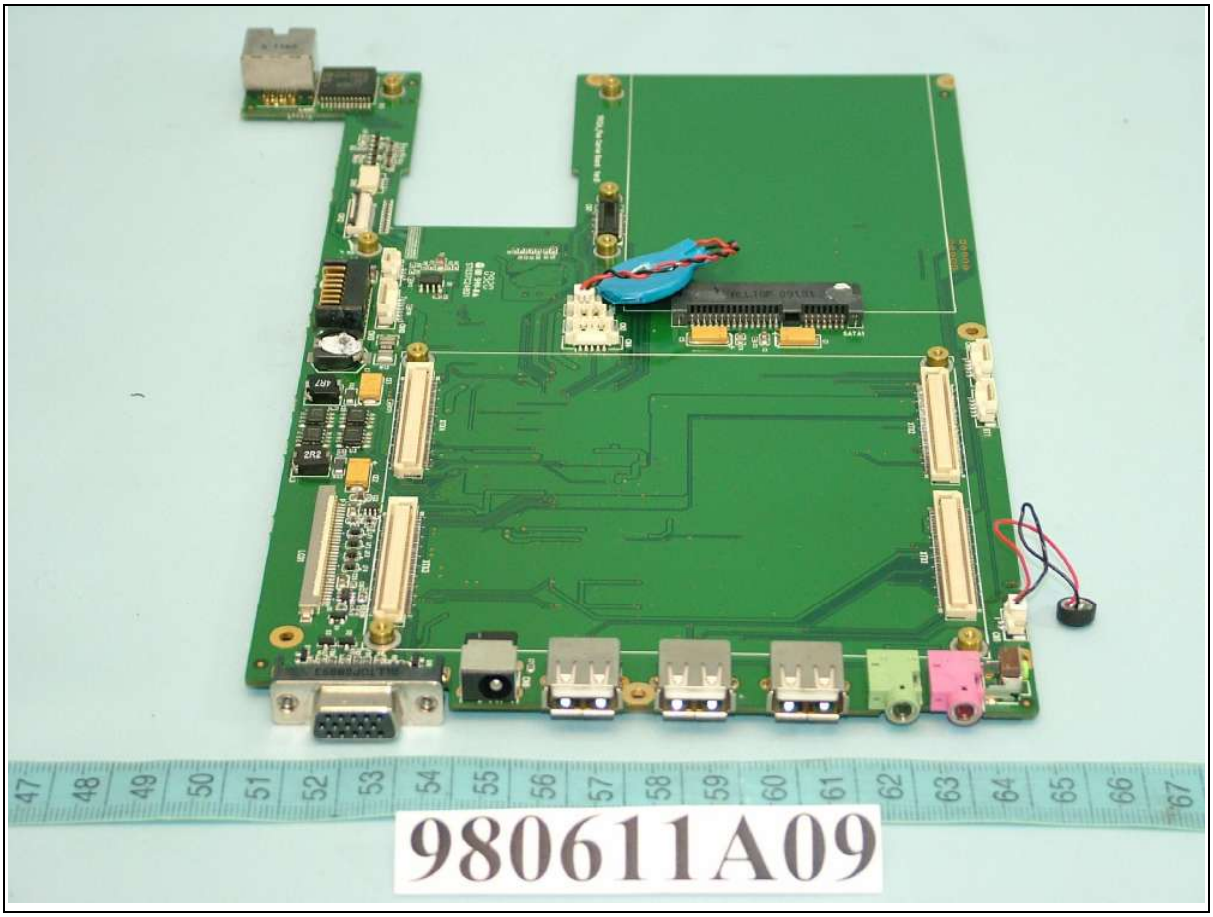
980611A09

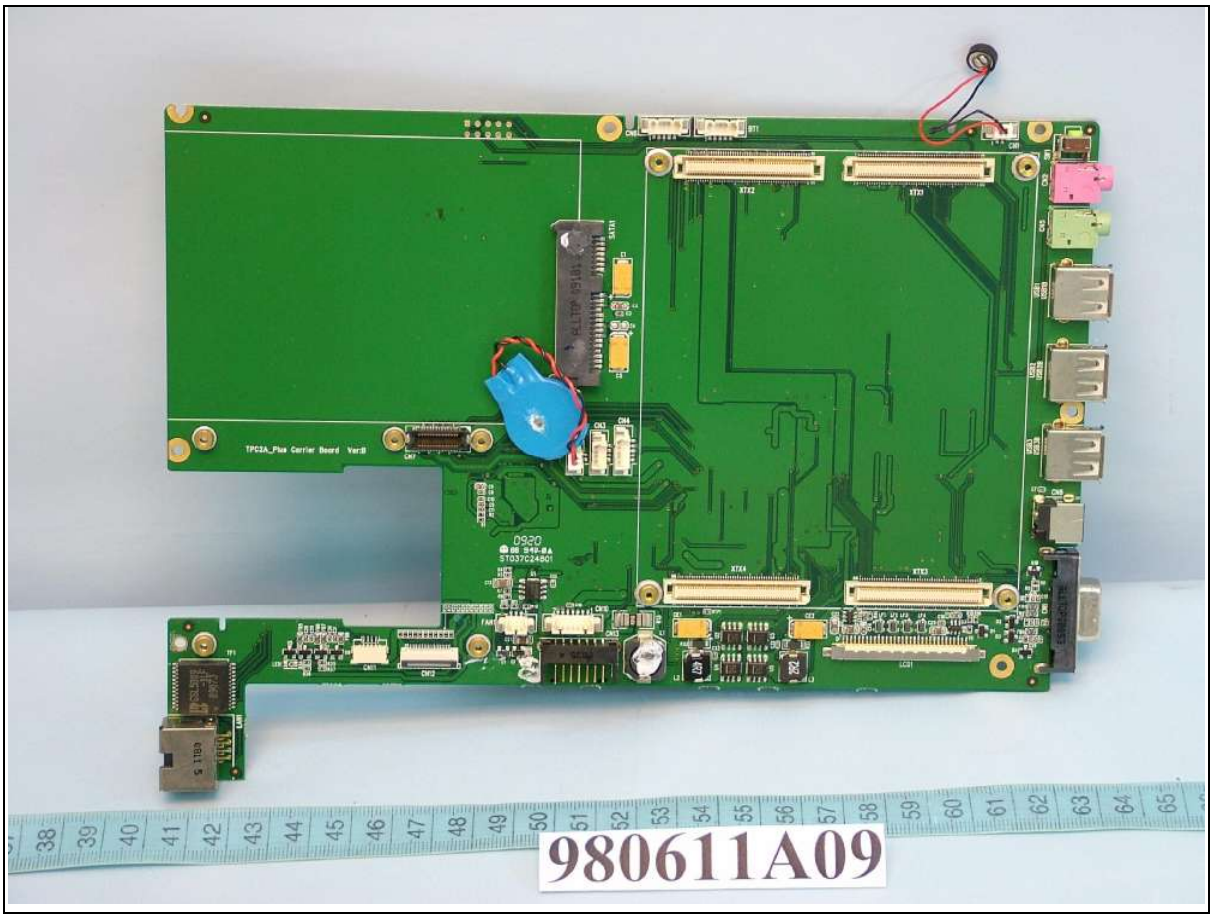
TPC2A_Plus Carrier Board Ver0
980611A09

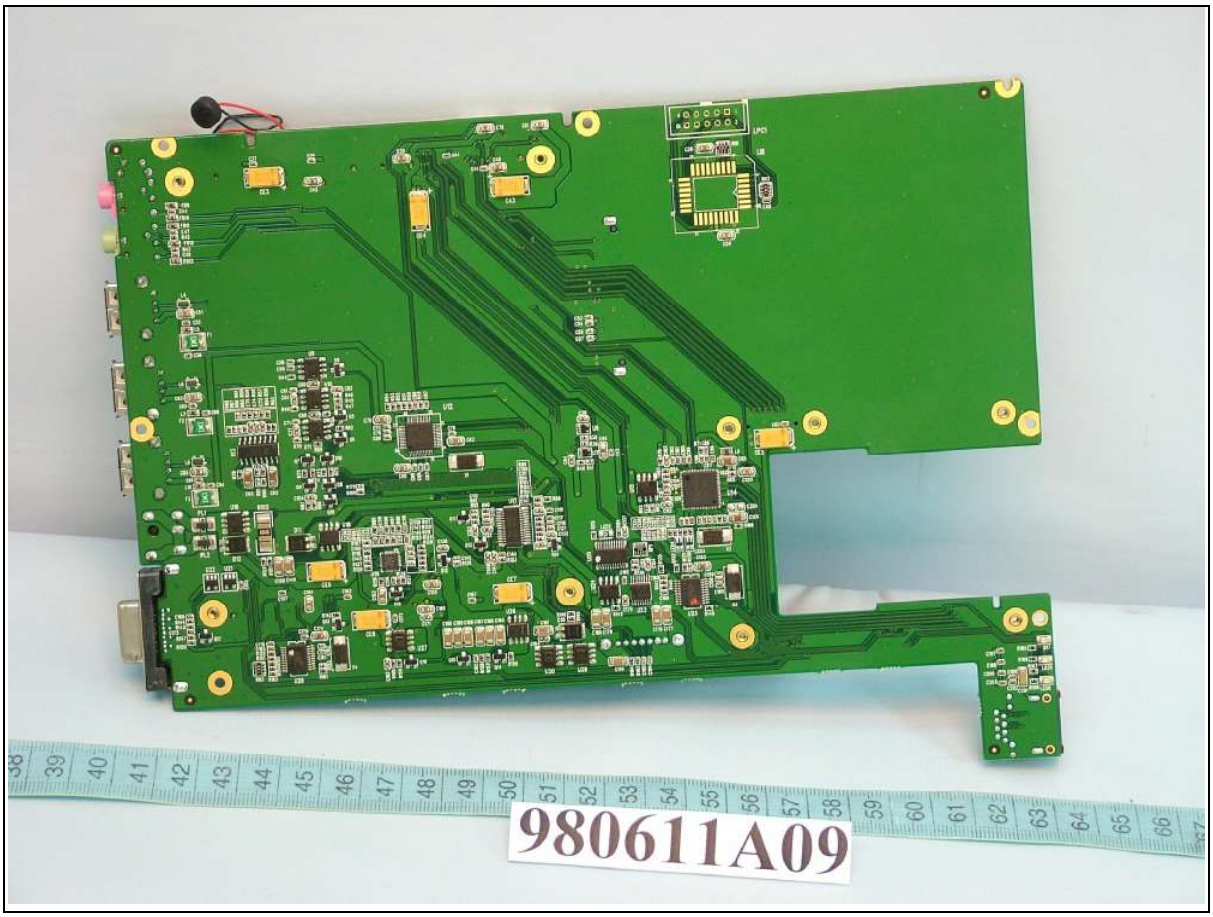
980611A09

iTE
IT8712F-S
0828-KX5
ME311C L
intel
98611A09

98611A09

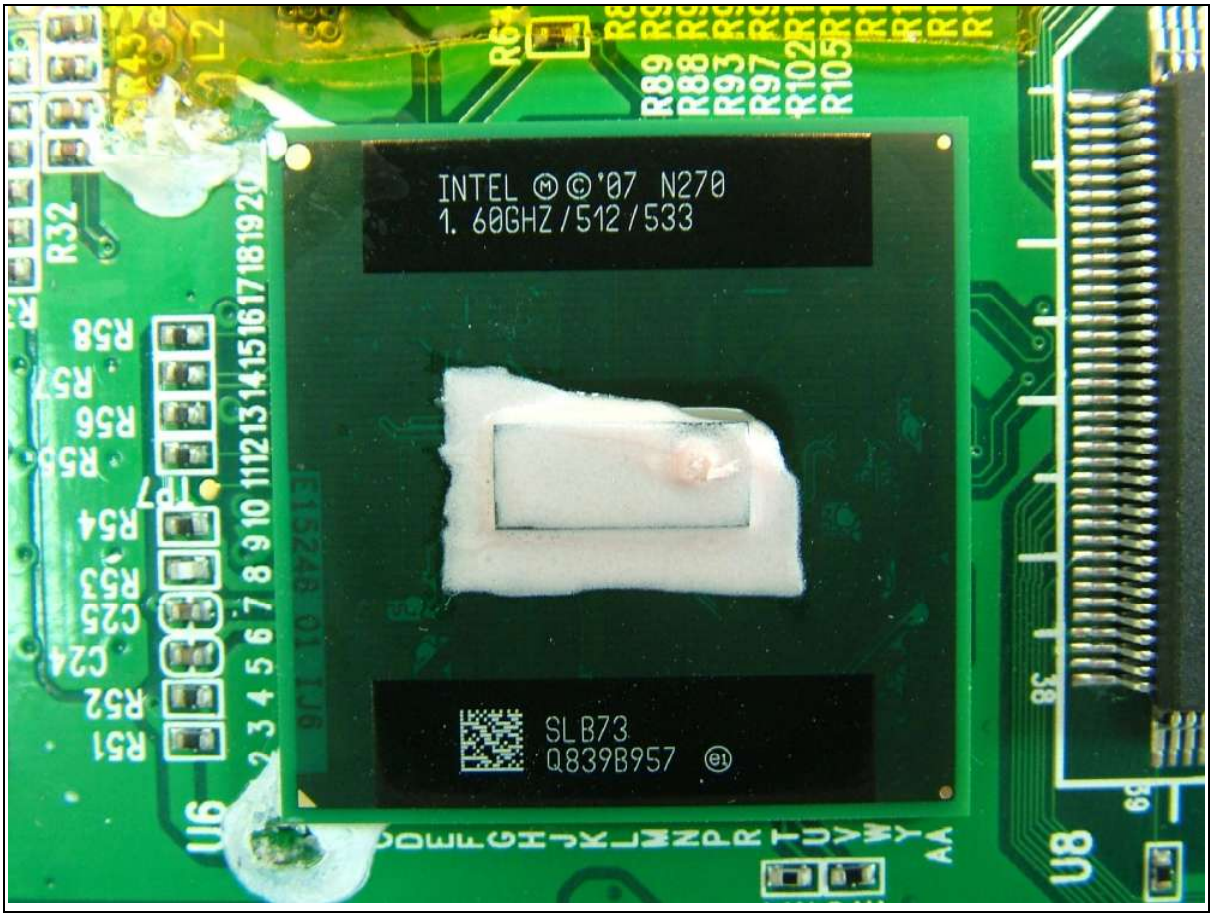
INTEL ©'07 N270
1.60GHZ/512/533
SLB73
Q839B957
U6
U8
R32
R58
R57
R56
R54
R53
R52
R51
C25
C24
R89
R88
R93
R97
R102
R105
R64

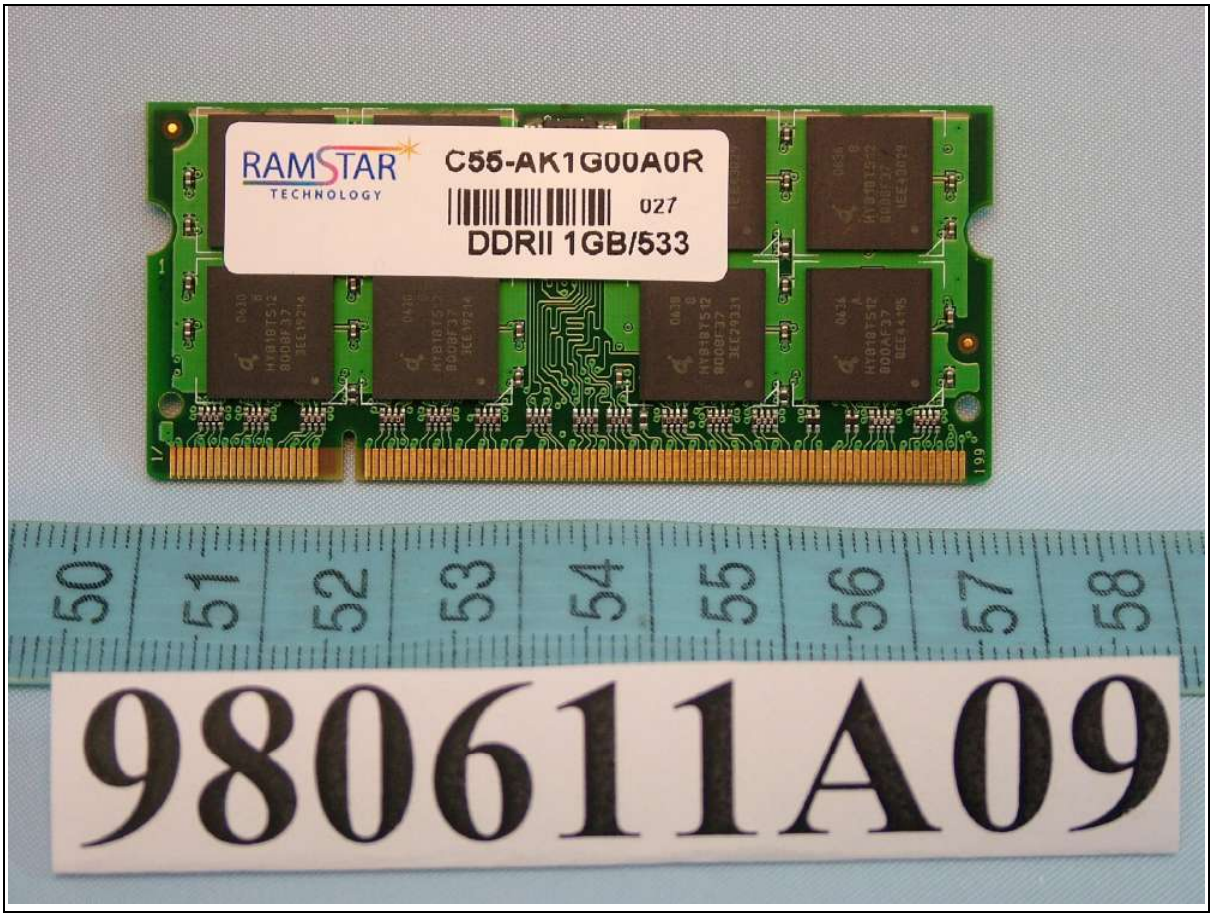
RAMSTAR
TECHNOLOGY
C55-AK1G00A0R
027
DDRII 1GB/533
980611A09

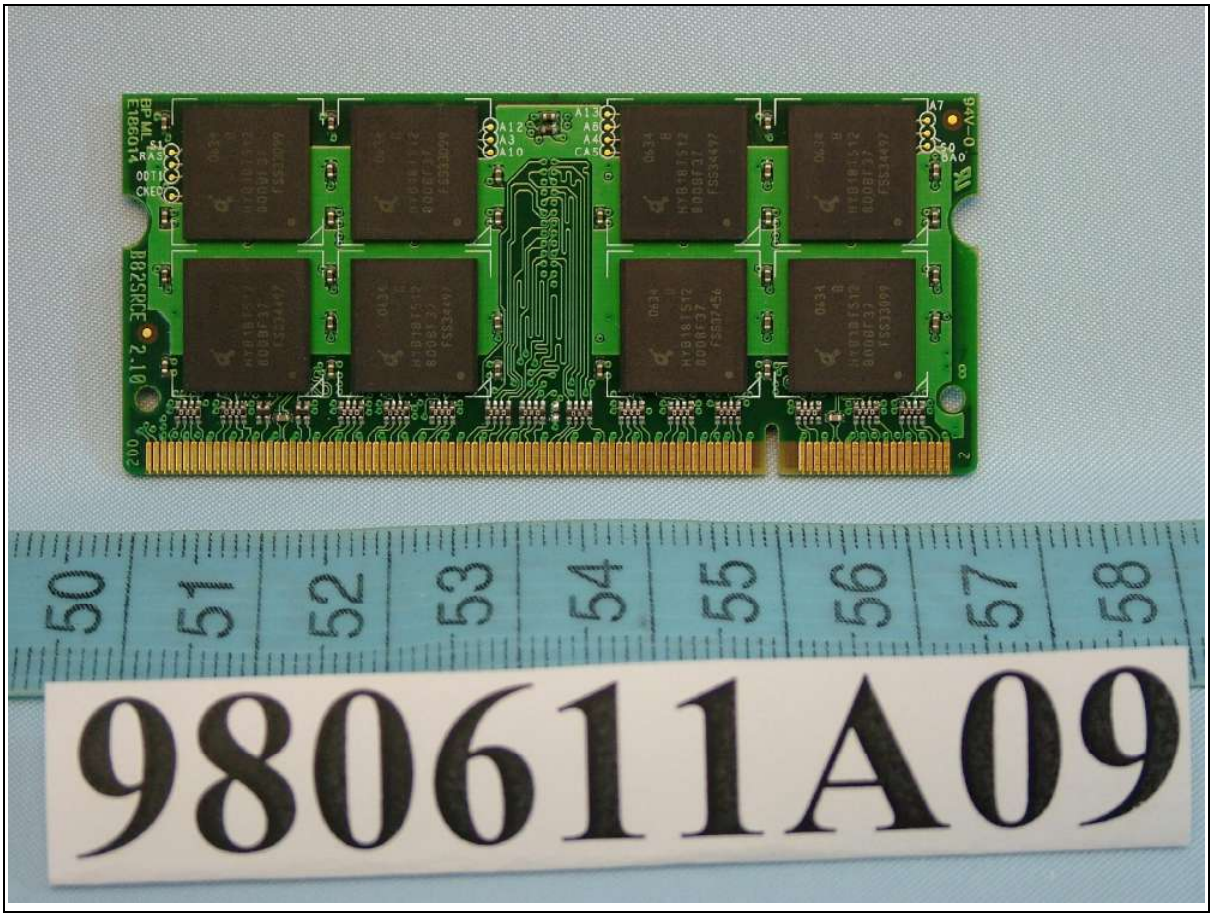
980611A09

Made in Korea
980611A09

Made in Korea
MMBRE16GSMPP – MVA
0908
REV 0
YFB070S908 – SY908A1236
F/W VAM1101Q
WARRANTY VOID IF REMOVED
Model: Slim Light 16GB SATA MLC
SSD P/N: MMBRE16GSMPP – MVA
SSD RATED : DC+5.0V⎓ 0.2A SAMSUNG ELECTRONICS CO., LTD
SAMSUNG
MMBRE16GSMPP – MVA
980611A09

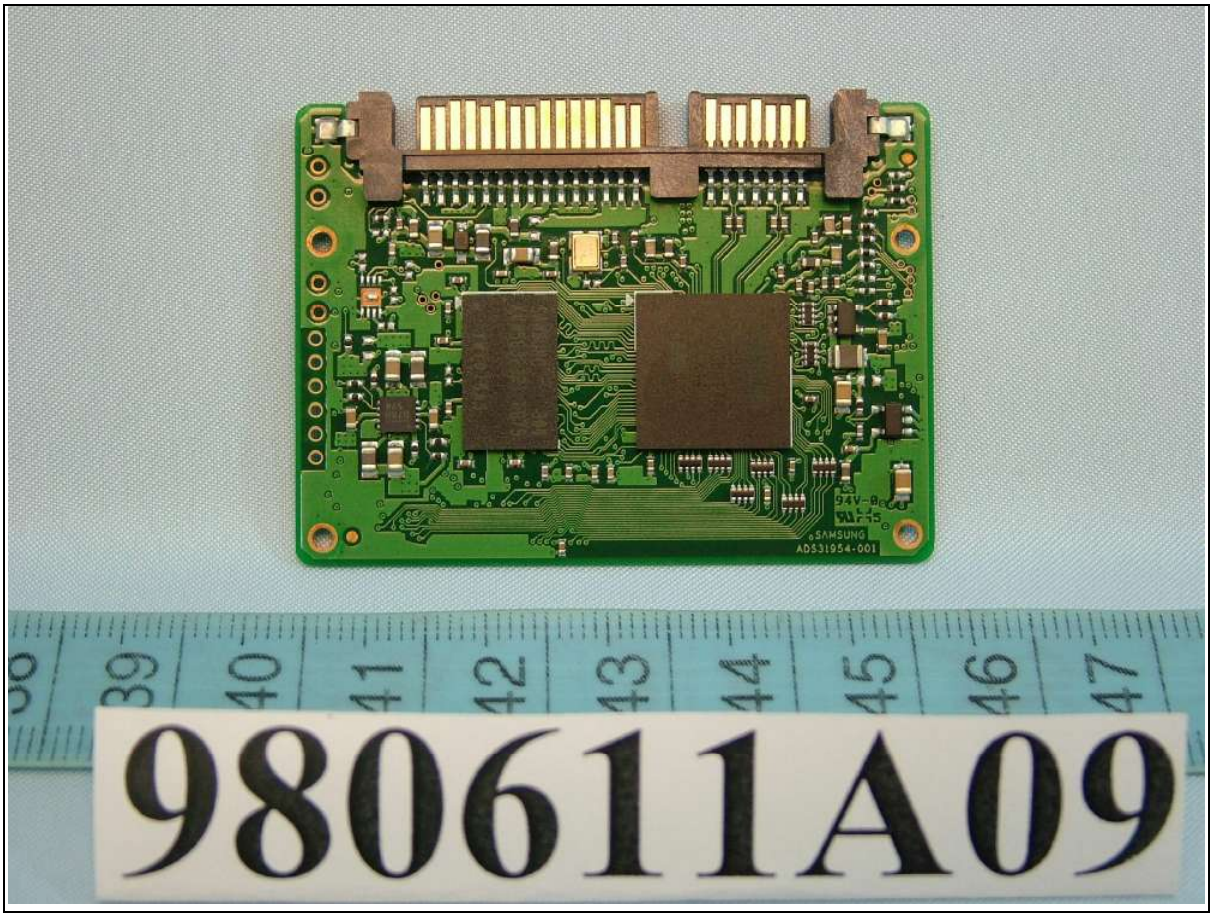
SAMSUNG
AD531954-001
980611A09

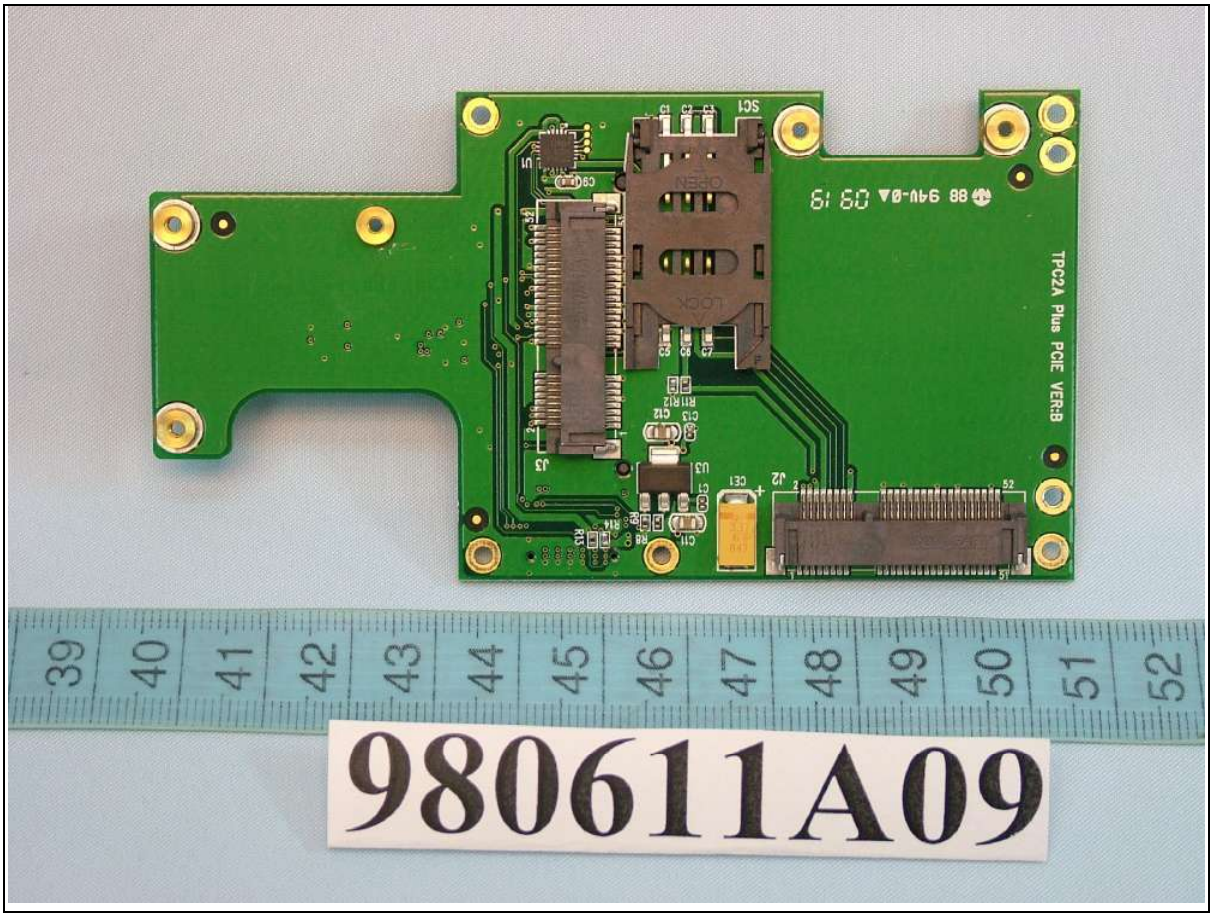
TPC2A Plus PCIE VER:B
980611A09

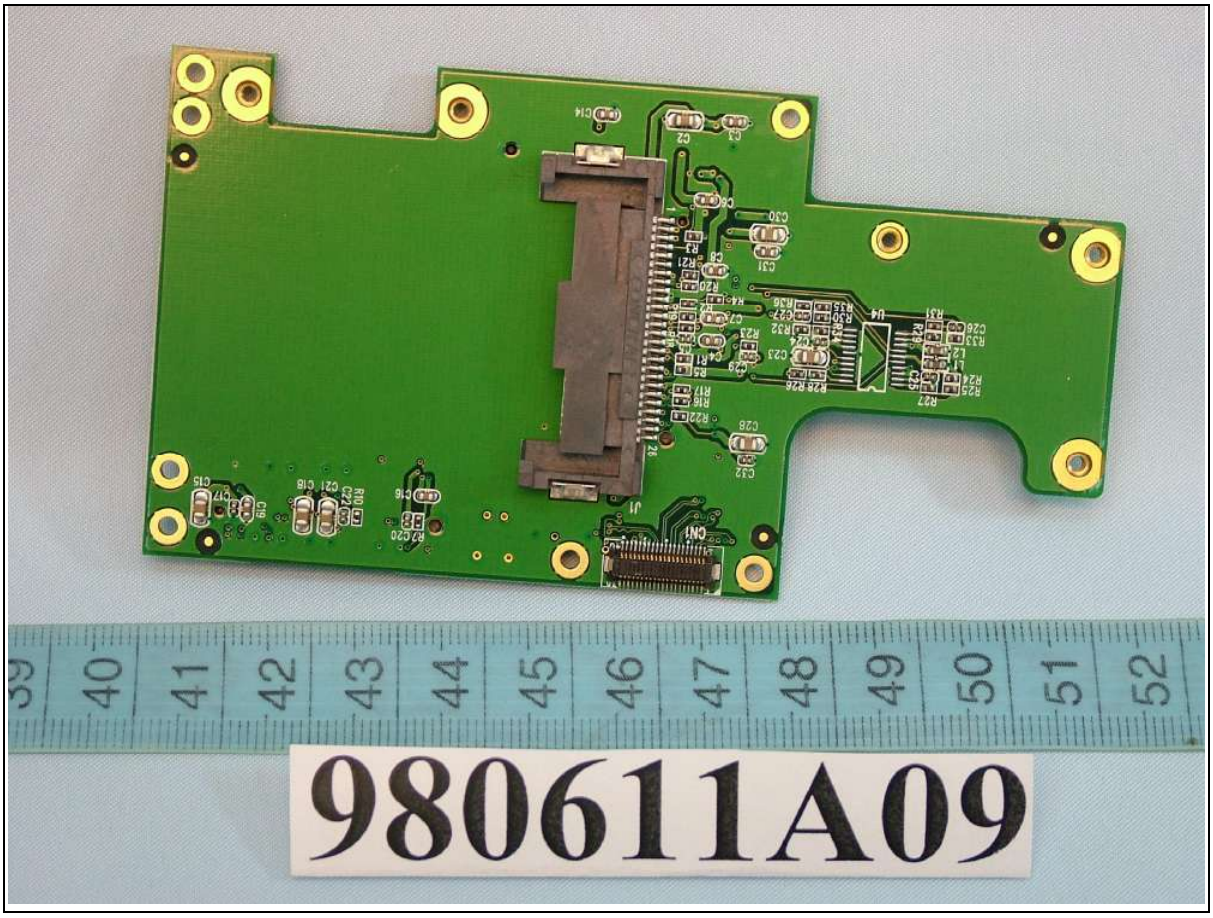
980611A09

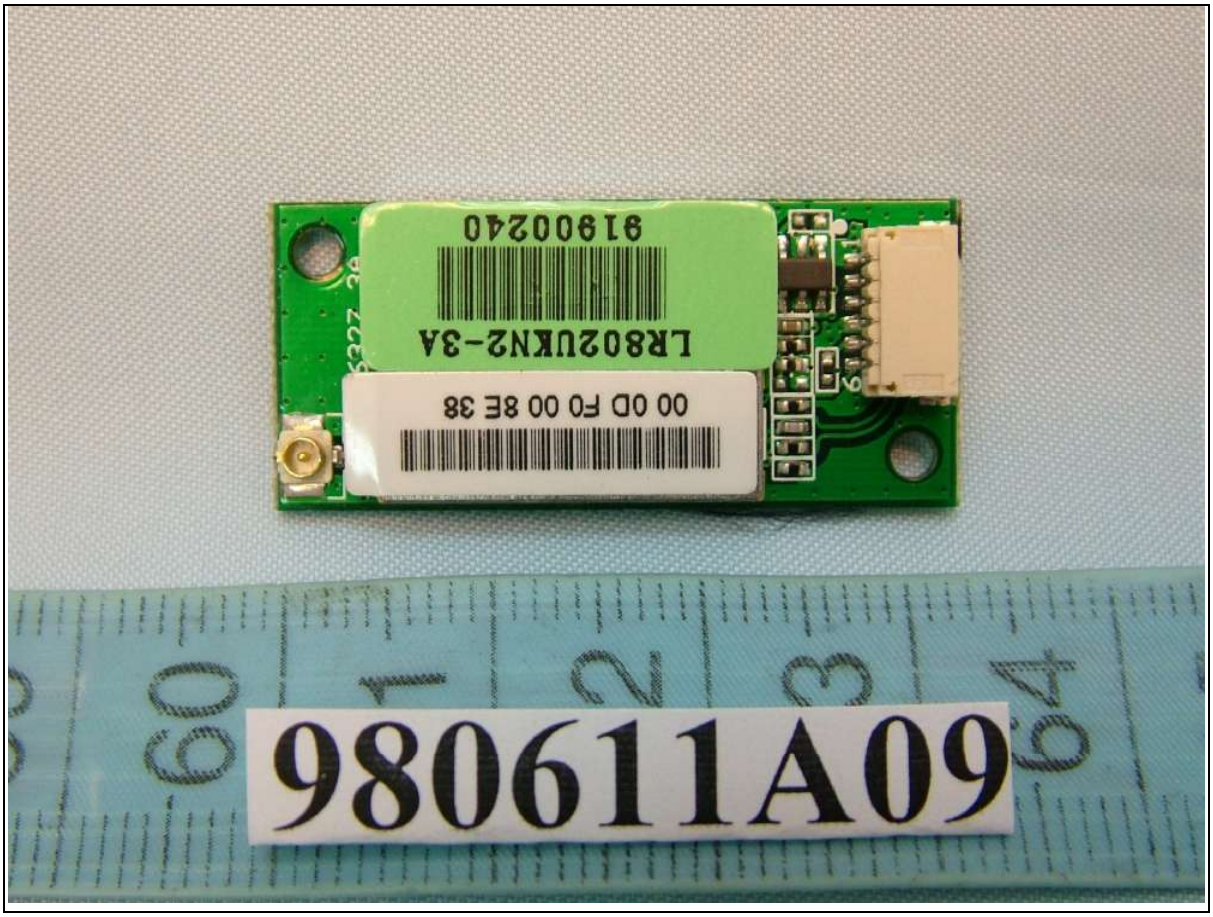
98061 1A09
00 0D F0 00 8E 38
LR802UKN2-3A
91900240

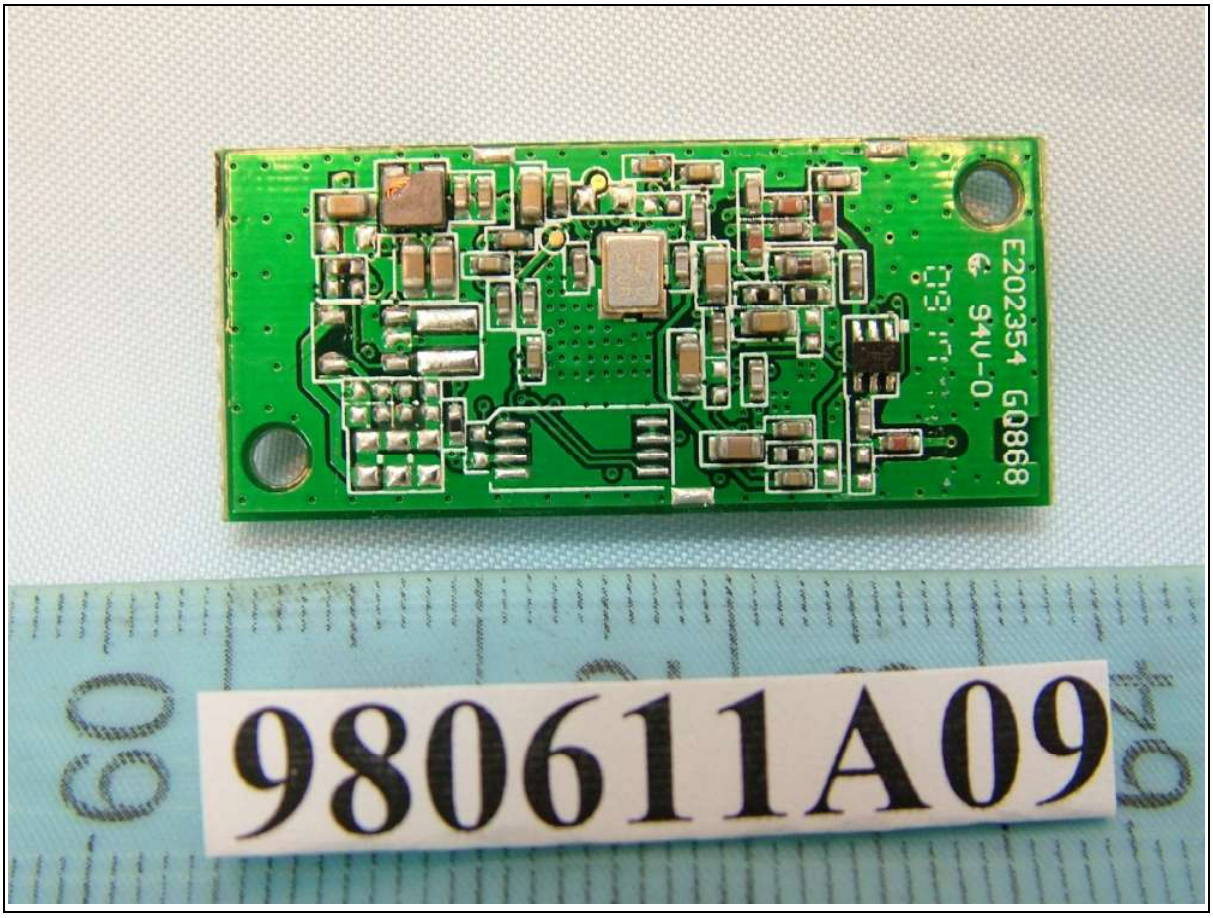
98061 1A09
E202354 G0868
94V-0

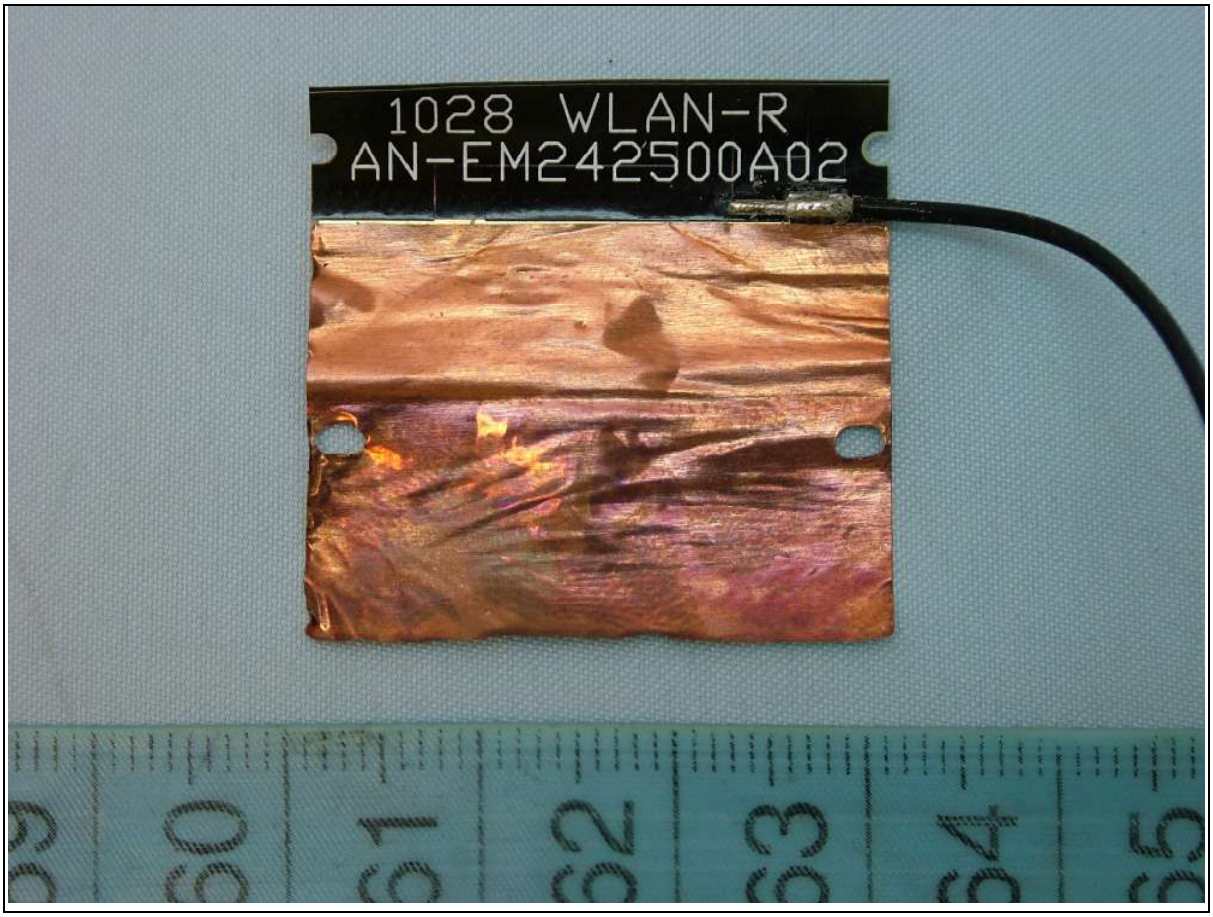
1028 WLAN-R
AN-EM242500A02

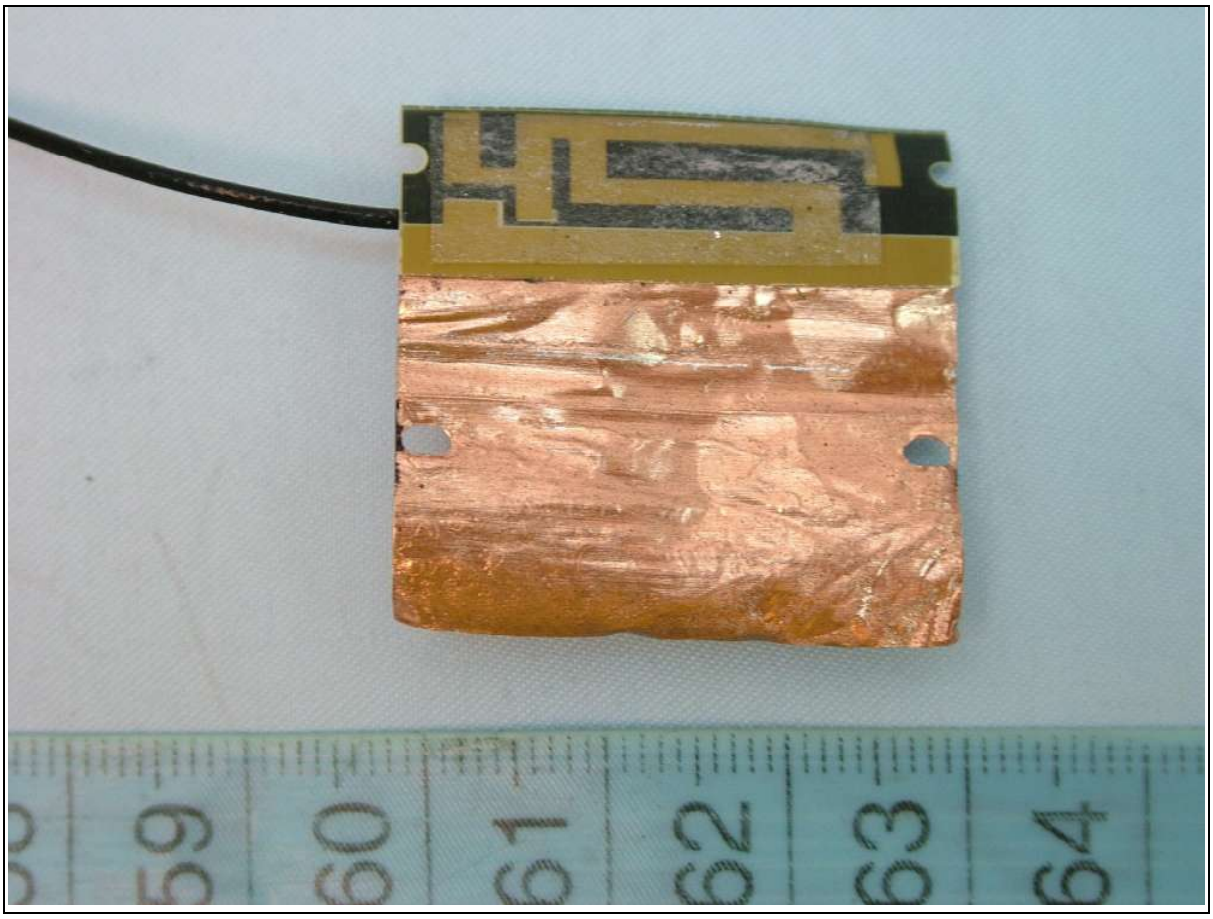

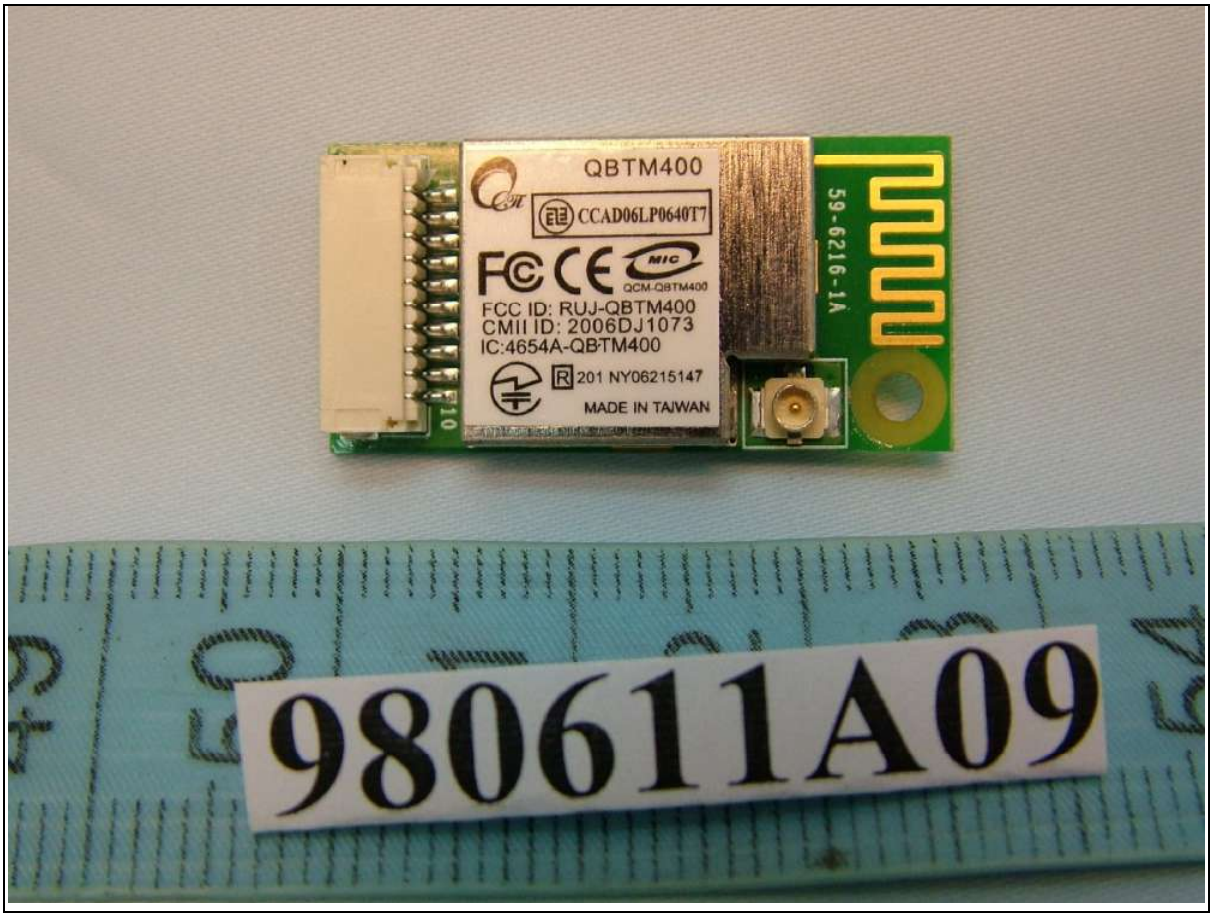
QBTM400
CCAD06LP0640T7
QCM-QBTM400
FCC ID: RUJ-QBTM400
CMII ID: 2006DJ1073
IC:4654A-QBTM400
201 NY06215147
MADE IN TAIWAN
59-6216-1A
980611A09

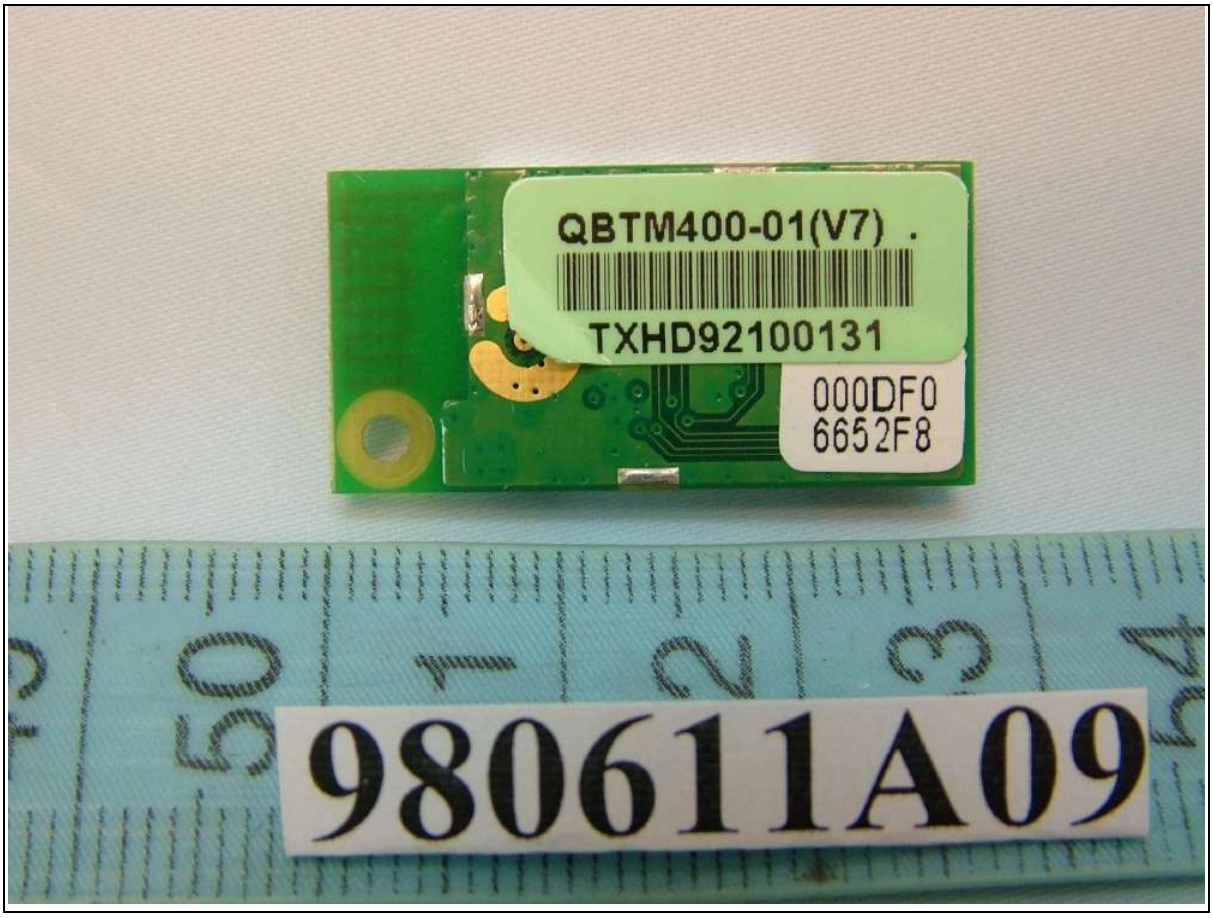
QBTM400-01(V7)
TXHD92100131
000DF0
6652F8
980611A09

1028 WLAN-R
AN-EM242500A02
980611A09

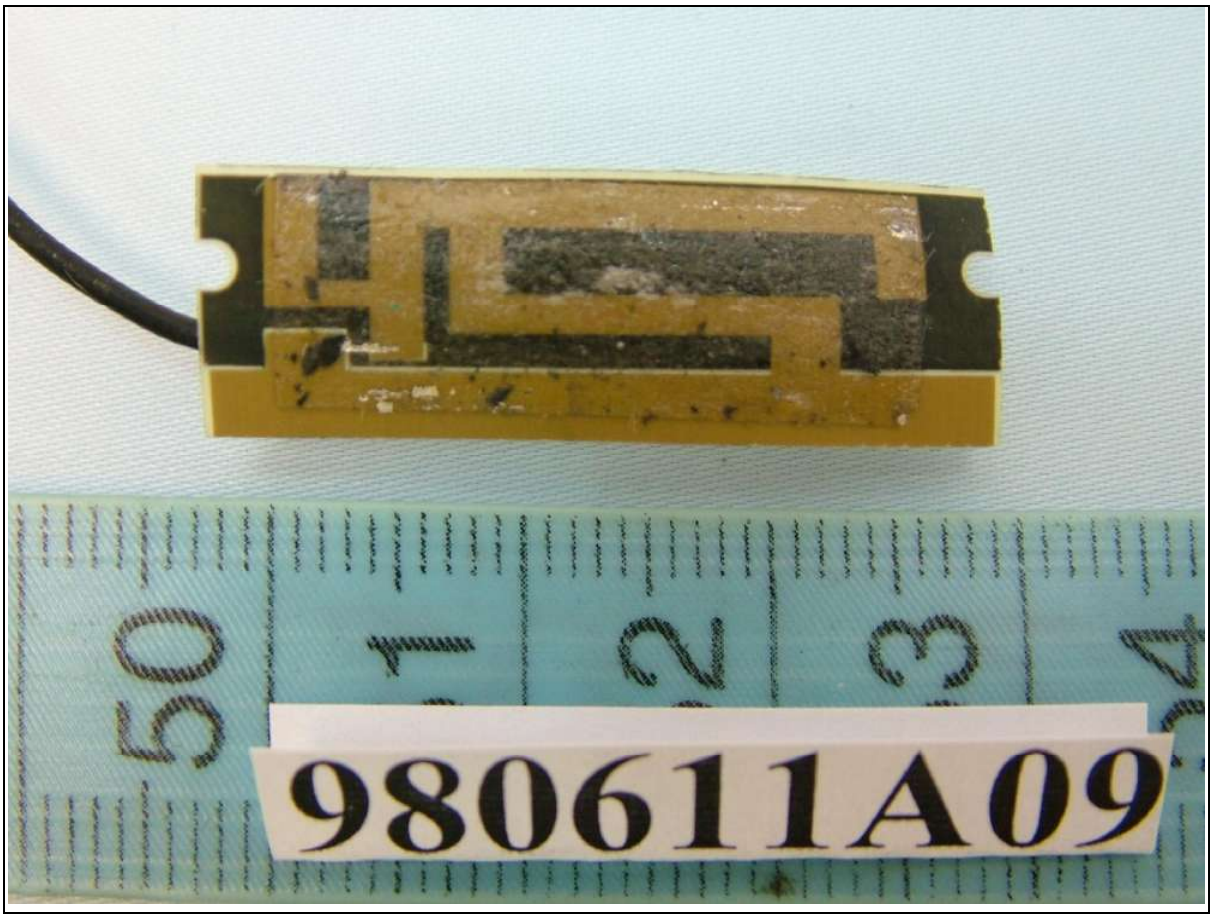
980611A09

CAUTION
DANGER
SPE30001
RoHS
980611A09

980611A09

980611A09

980611A09

980611A09

ELJINTEK, INC.
SWITCHING POWER SUPPLY
MODEL NO: GPSU60C-4
INPUT: 100-240VAC 50/60Hz 1.5A
OUTPUT: 15VDC 4A 60W MAX
RoHS
CAUTION
980611A09

980611A09

ADAPTER
AC ADAPTER
MODEL: ADT-1604D
FOR INDOOR USE ONLY
980611A09