

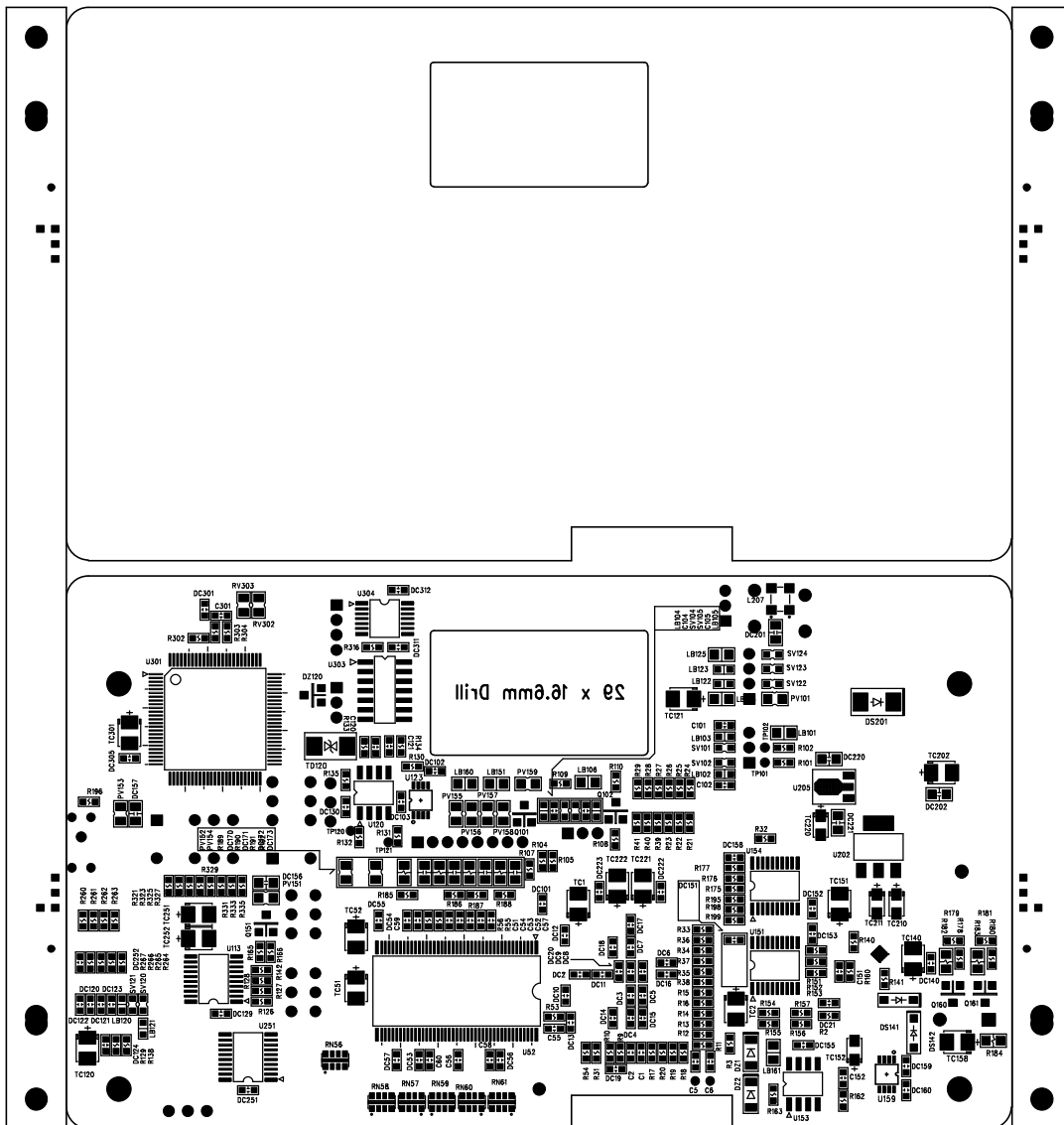

|                         |                  |
|-------------------------|------------------|
| MODEL No: PS700MA01 V15 |                  |
| Layers : 6              | Thickness : 1.0T |
| D.W :                   | TEL:             |
| SILK SCREEN TOP         | DATE:2009.03.19  |
|                         | DATE:2009.03.23. |
|                         | DATE:2009.08.18. |

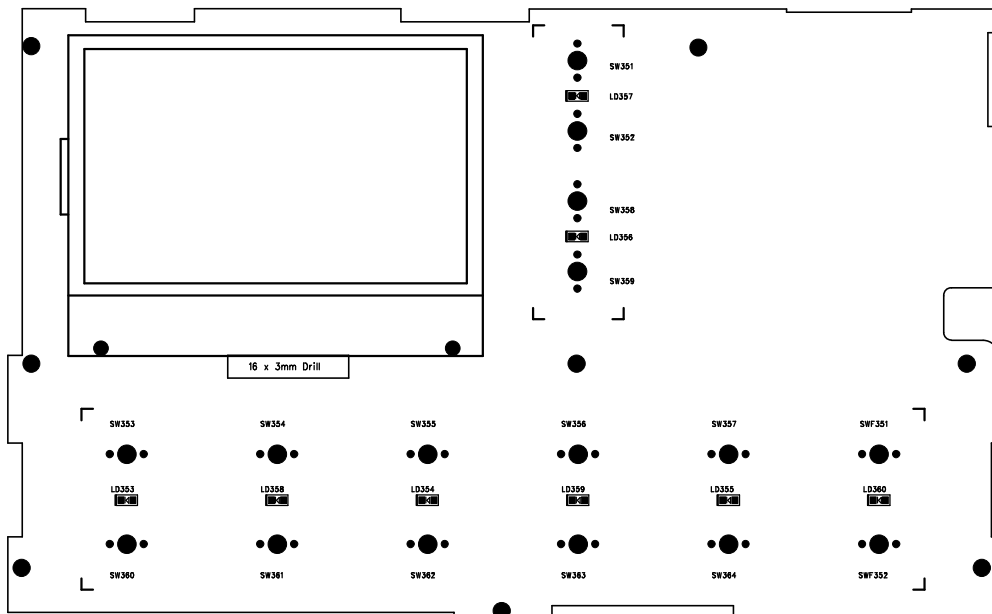

|                                     |
|-------------------------------------|
| MODEL No: P2700M01 V12              |
| Layers : 8                          |
| Thickness : 1.01                    |
| D.W :                               |
| MOTTON EENS KILS SILK SCREEN BOTTOM |
| DATE:2008.03.18                     |
| DATE:2008.03.23                     |
| DATE:2008.08.18                     |



|   |                      |         |
|---|----------------------|---------|
|  <b>(주)제일캐드</b><br><small>Reliable, Leading Edge R&amp;D Technology</small><br>TEL : 031-393-8879 e-mail:help@cheilcod.co.kr | LAYER:               |         |
|   | B/D NAME: PS700KP01  |         |
| DESIGNER: K.Y.KIM   | SIZE: 198 mm x 48 mm | Rev 1.4 |
|   | DATE: 2009.05.25     |         |

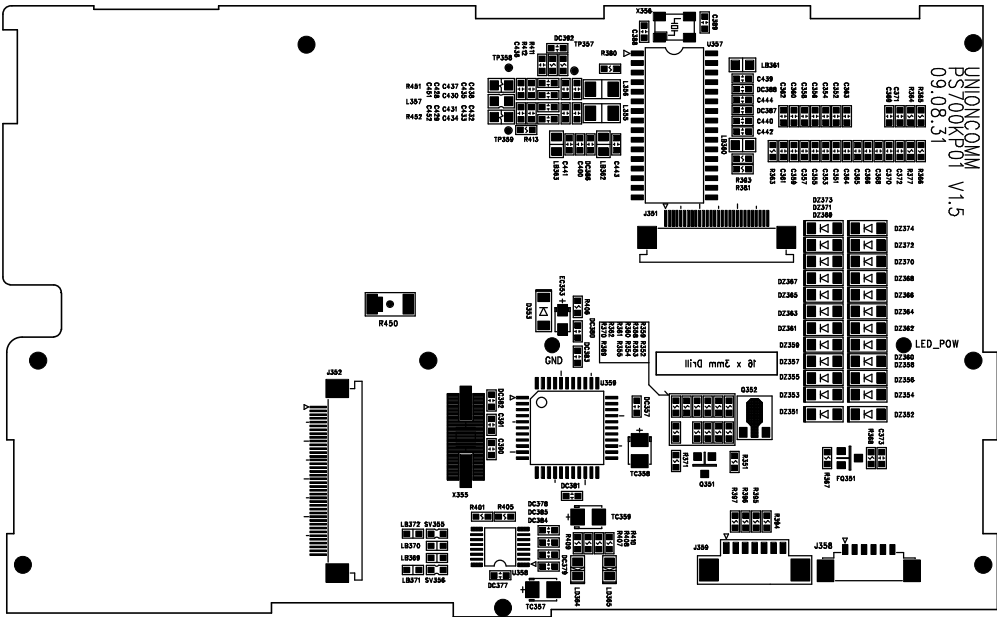

|   |  |                       |  |
|---|--|-----------------------|--|
| DESIGNER: K.Y.KIM   |  | DATE: 2008.02.28      |  |
| REF : 031-782-8818<br>e-mail: kyk@unioncomm.co.kr   |  | 2SIZE: 108 mm x 48 mm |  |
| <br>(주) 유니콤테크놀로지<br>Unioncomm, Leading Edge R&D Technology |  | B/D NAME: PS700KP01   |  |
| LAYER:  |  | Rev 1.4               |  |