Internal Photos

1. The EUT uncover view

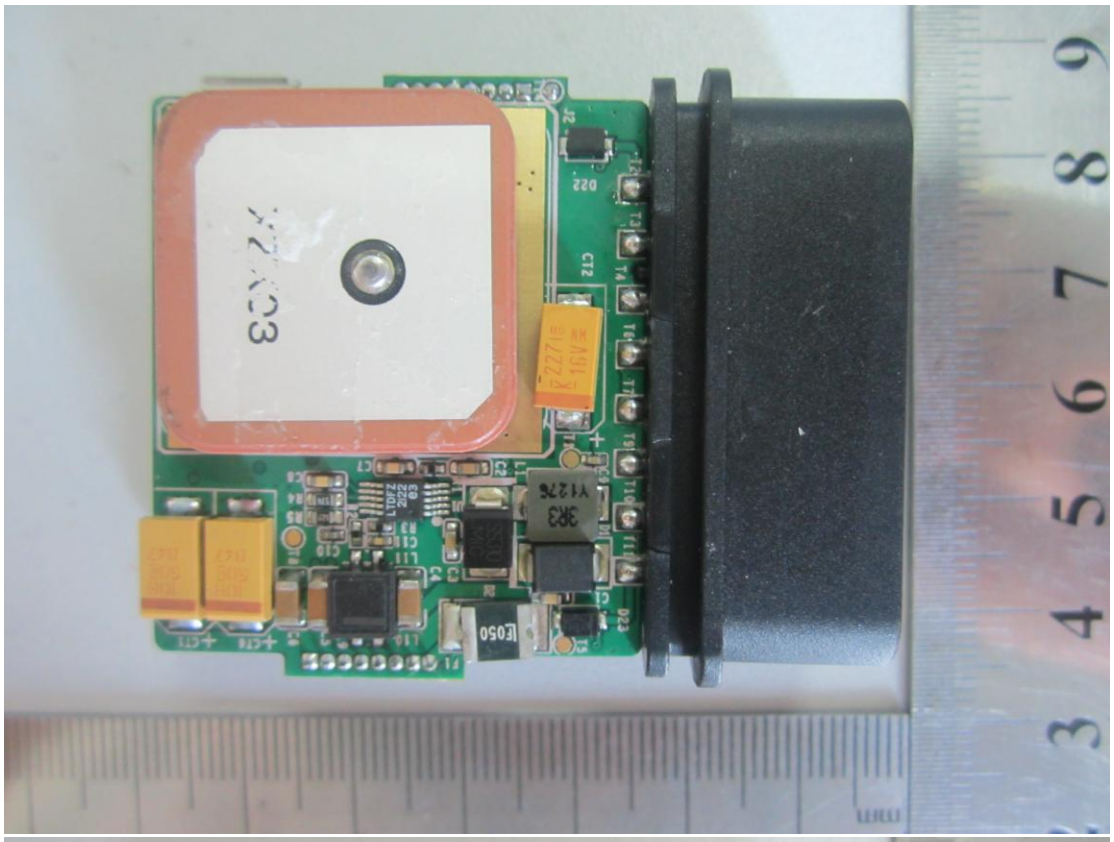

2. Mainboard front view with shielding

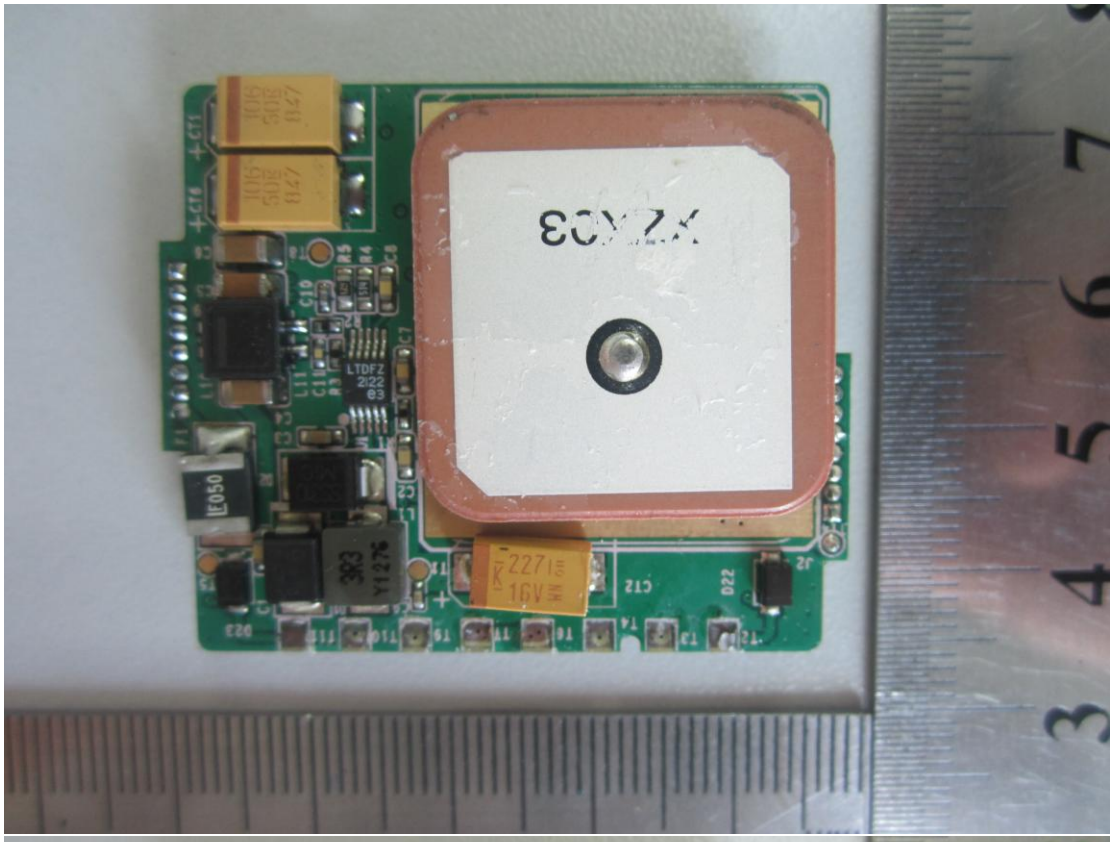

3. Mainboard rear view with shielding

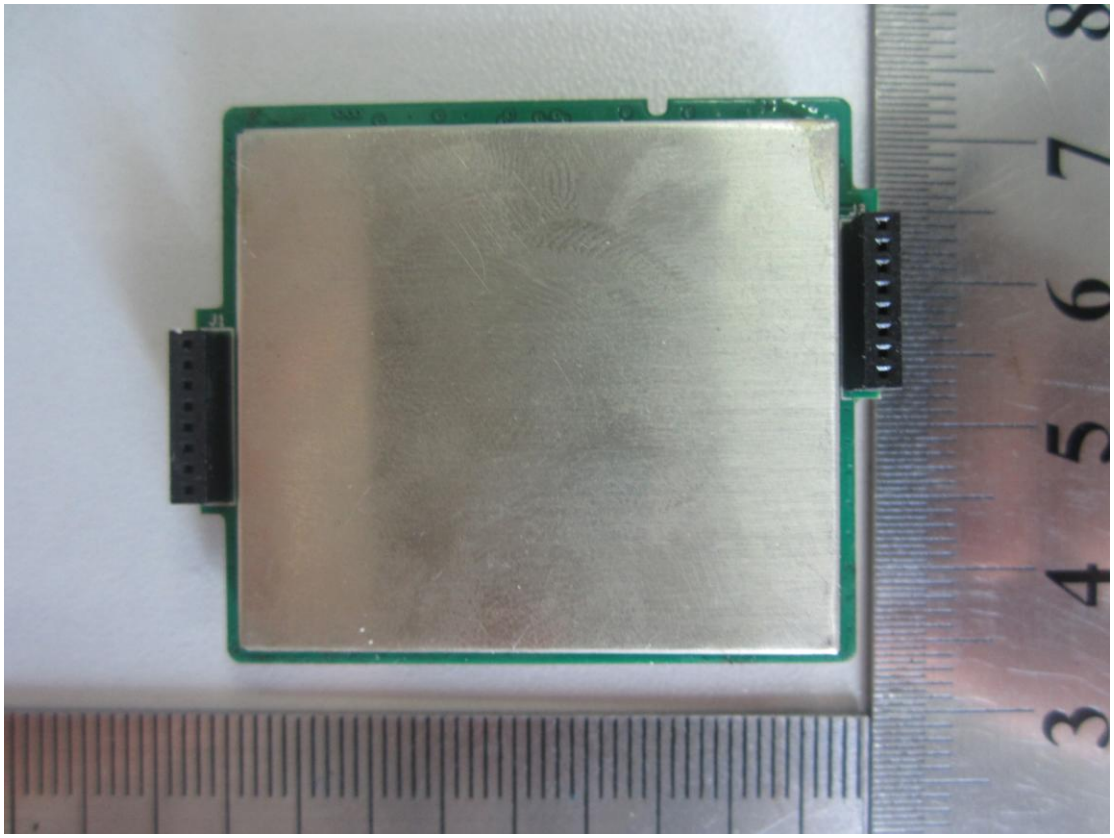

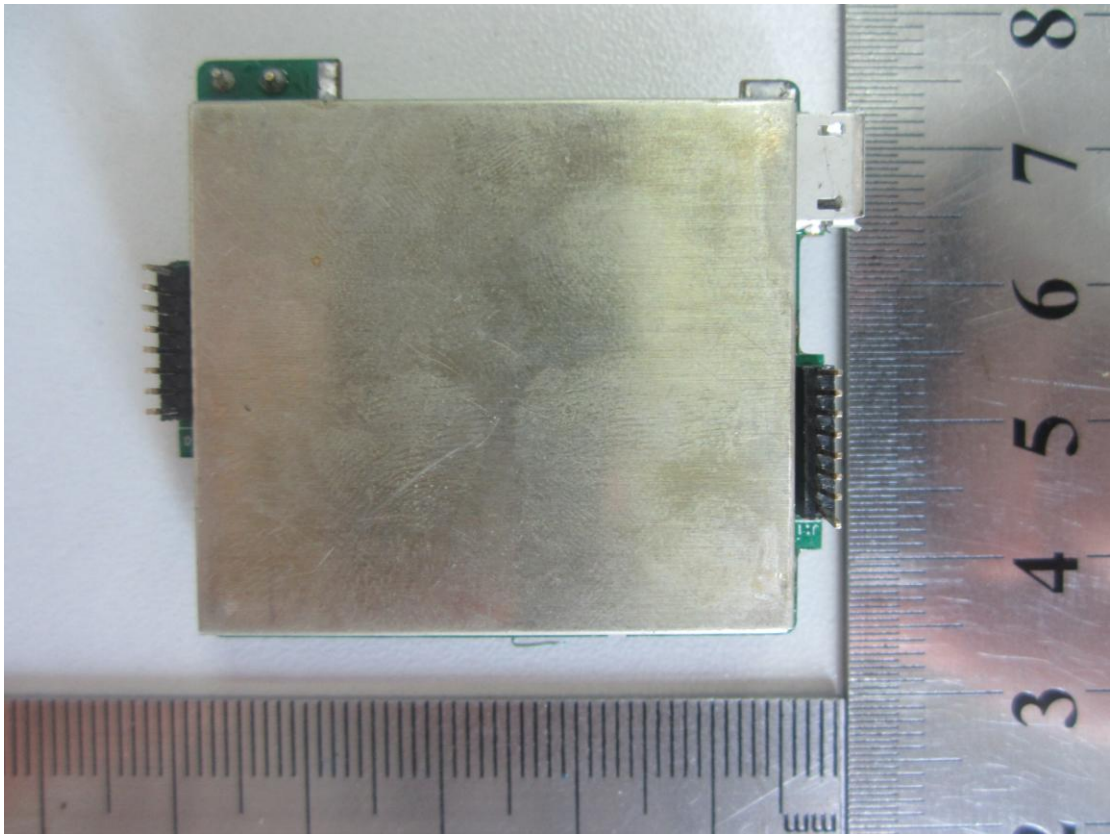

4. Mainboard front view without shielding

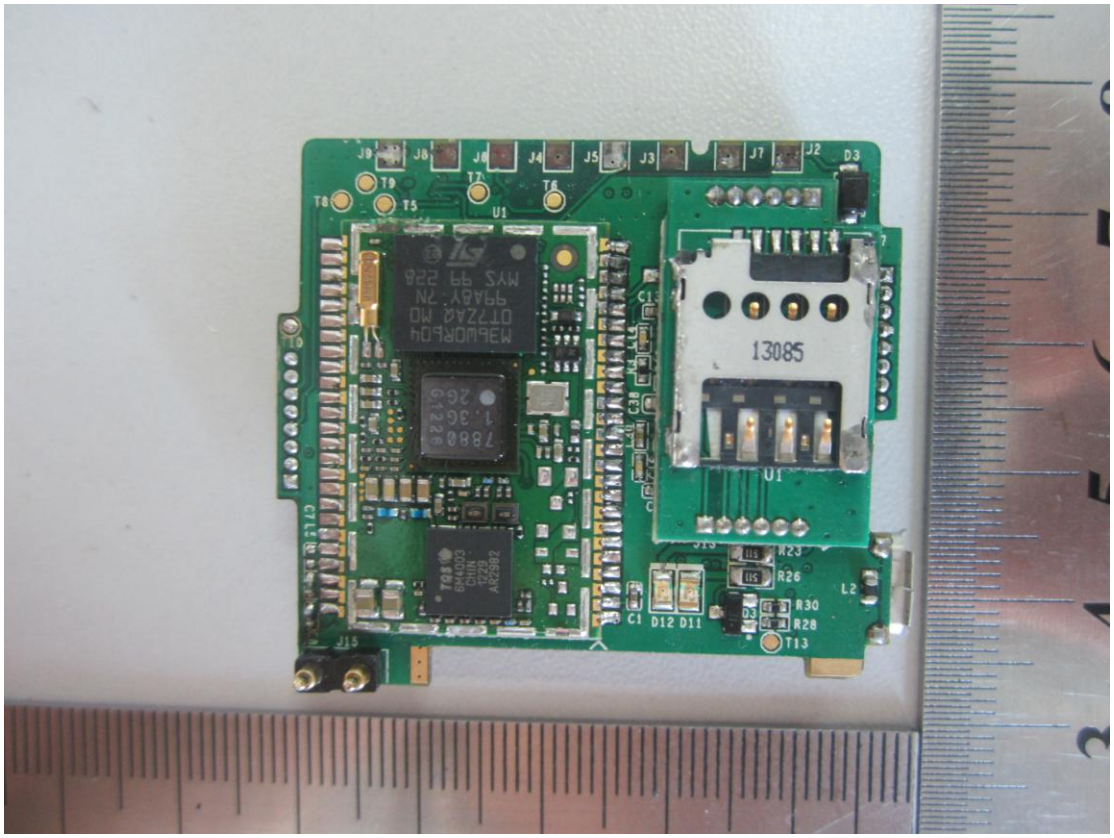

5. Mainboard rear view without shielding

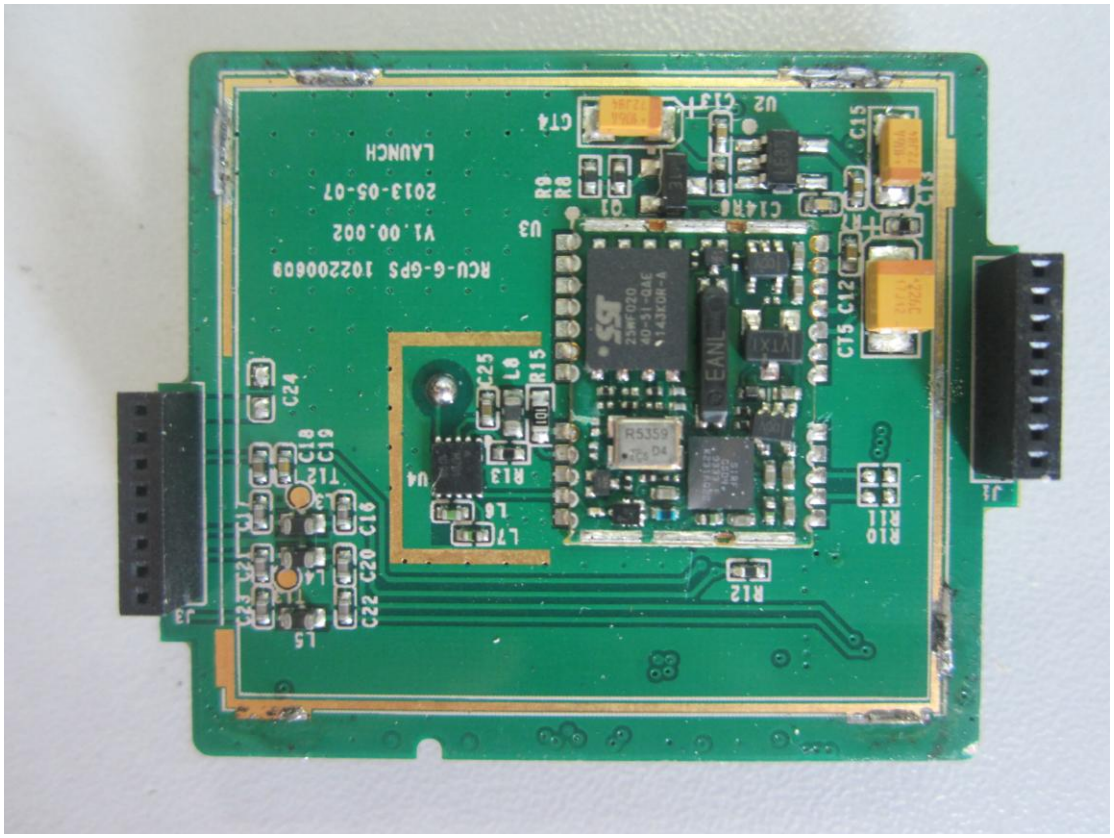
LAUNCH
2013-05-07
V1.00.002
RCU-G-GPS 102200609

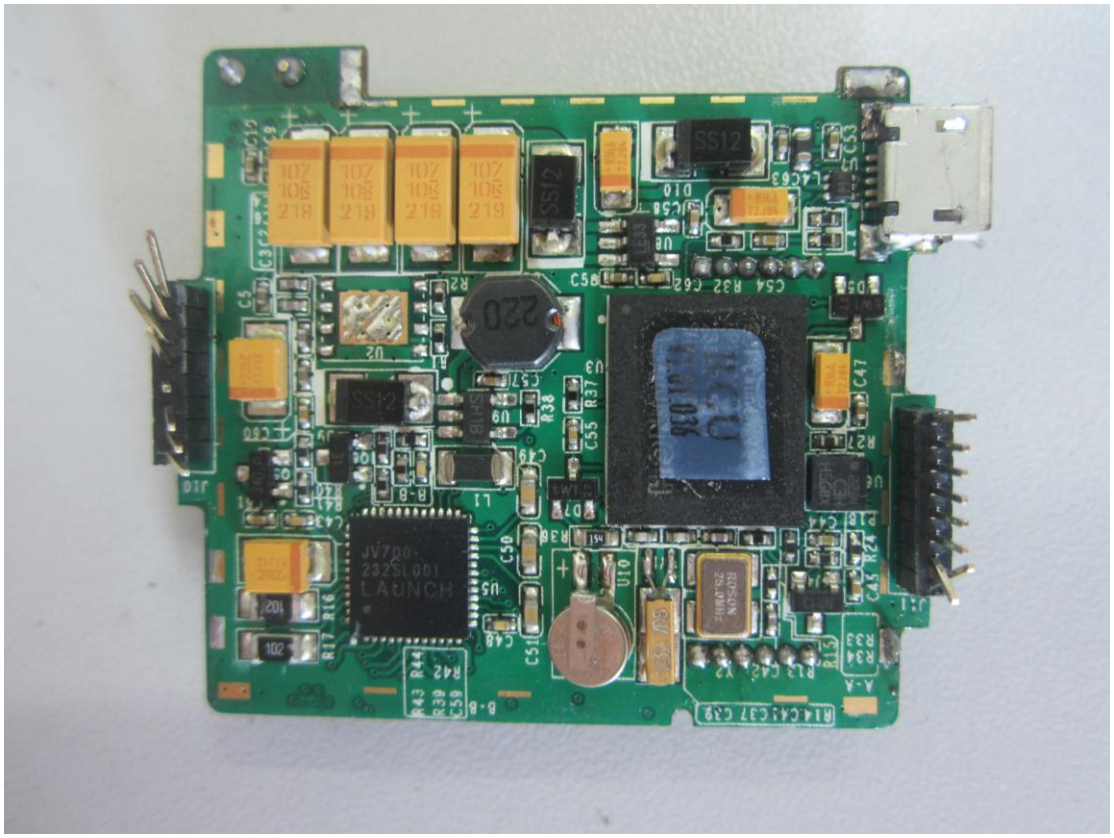
LAUNCH

6. GSM/GPRS chip view

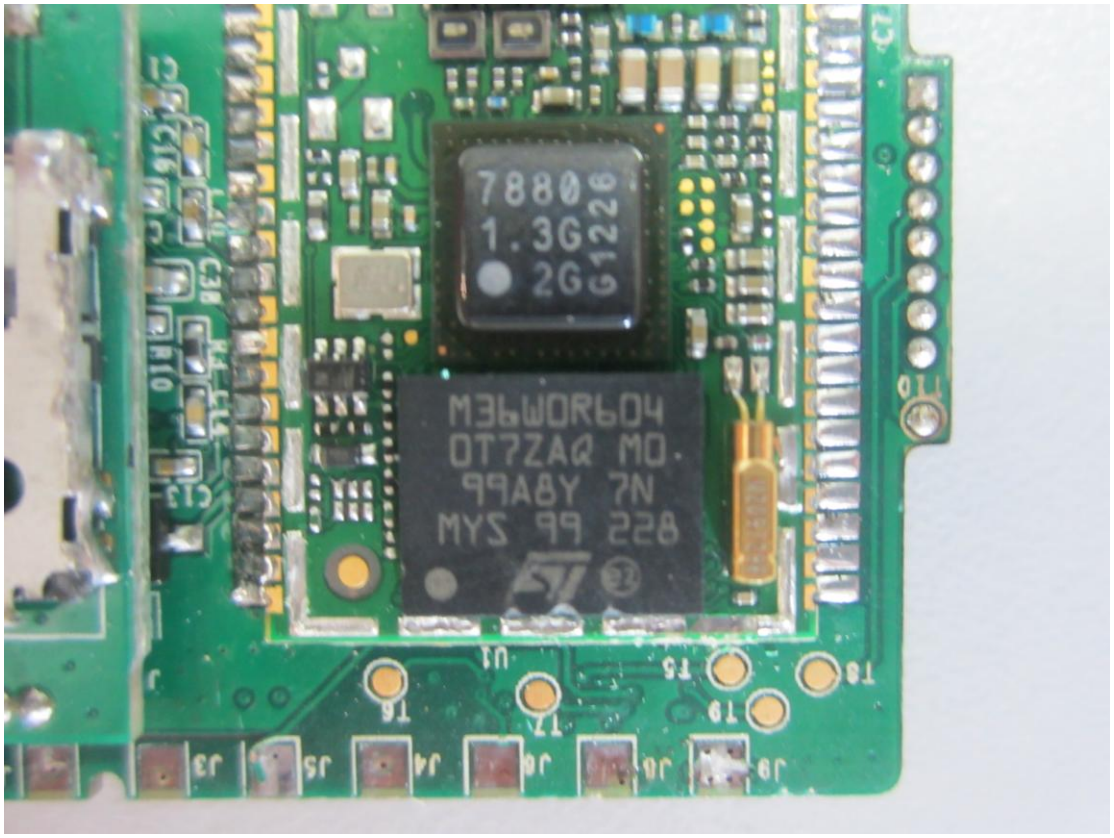

7. CPU chip view

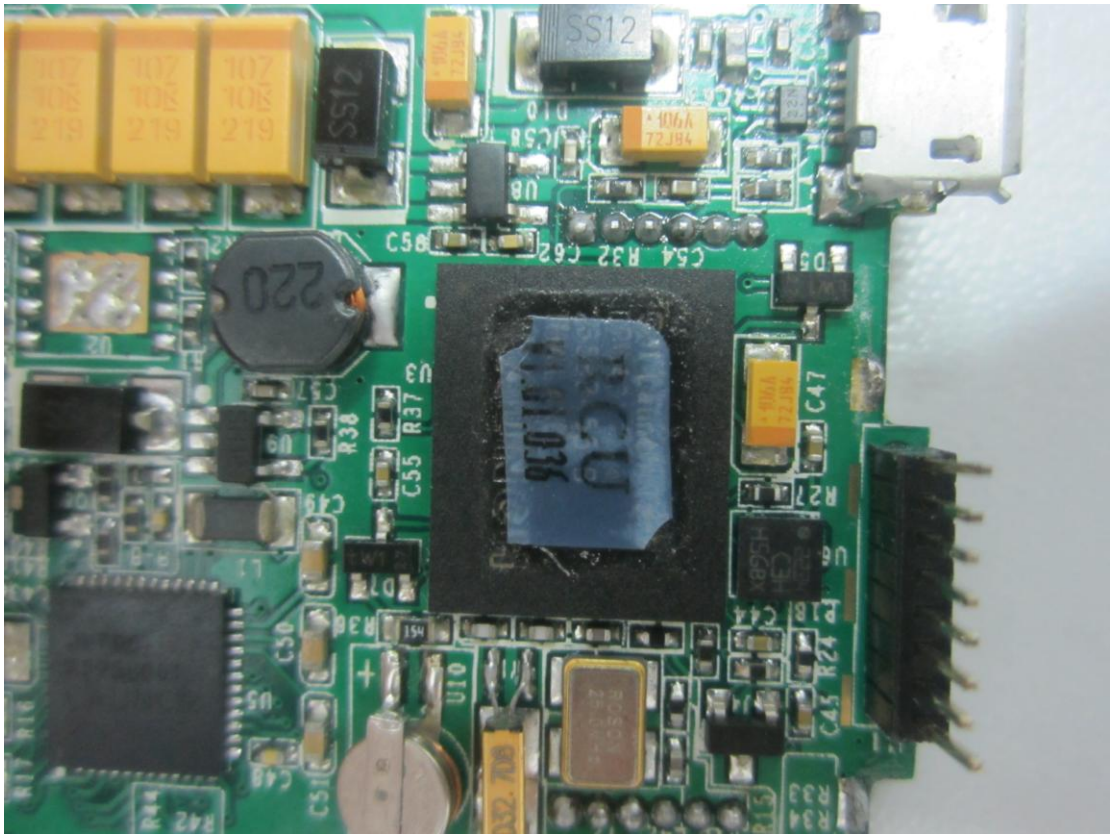

8. GSM/GPRS antenna view