Photographs of EUT

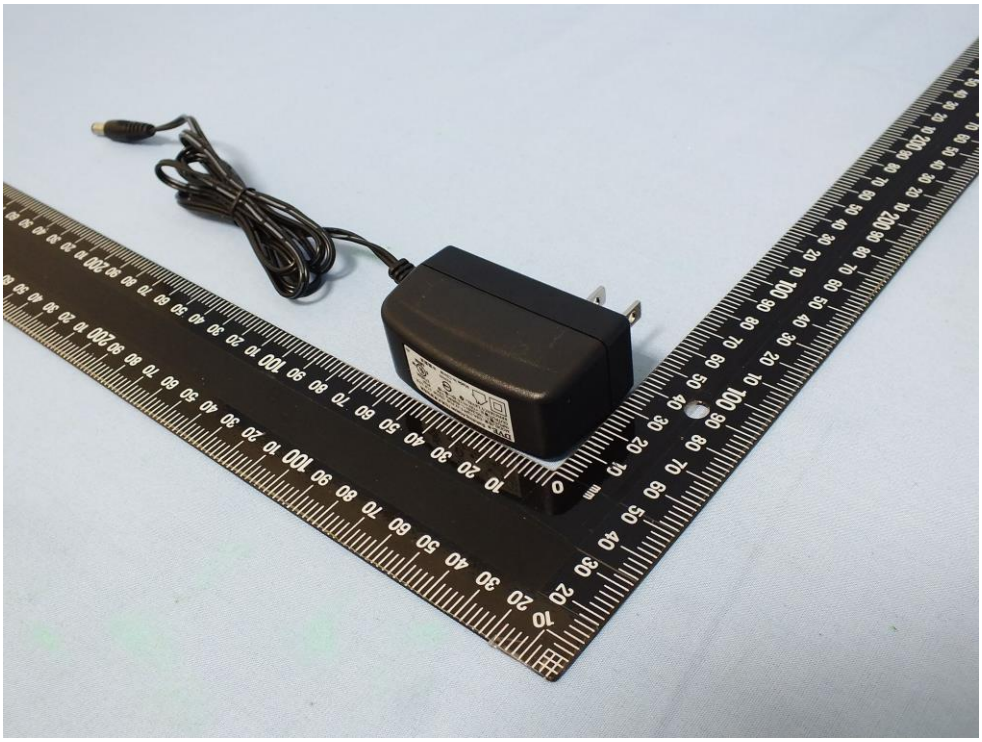

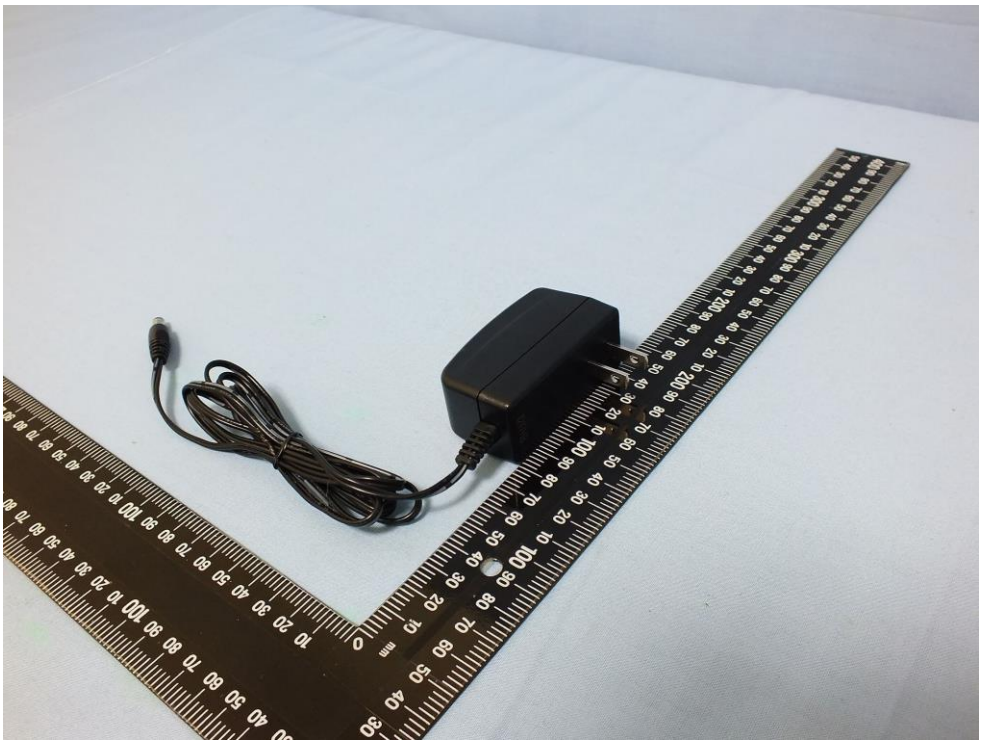

DVE® Switching Adapter/交換式電源供應器
MODEL/型號: DSA-12PFT-12 FUS 120100 I.T.E L.P.S
INPUT/輸入: 100-240V～ 50/60Hz 0.5A 81GJ
OUTPUT/輸出: +12V ⎓ 1A E135856
EFFICIENCY LEVEL: VI
R33050
C UL US
LISTED
Made In China 中國製造
(G)

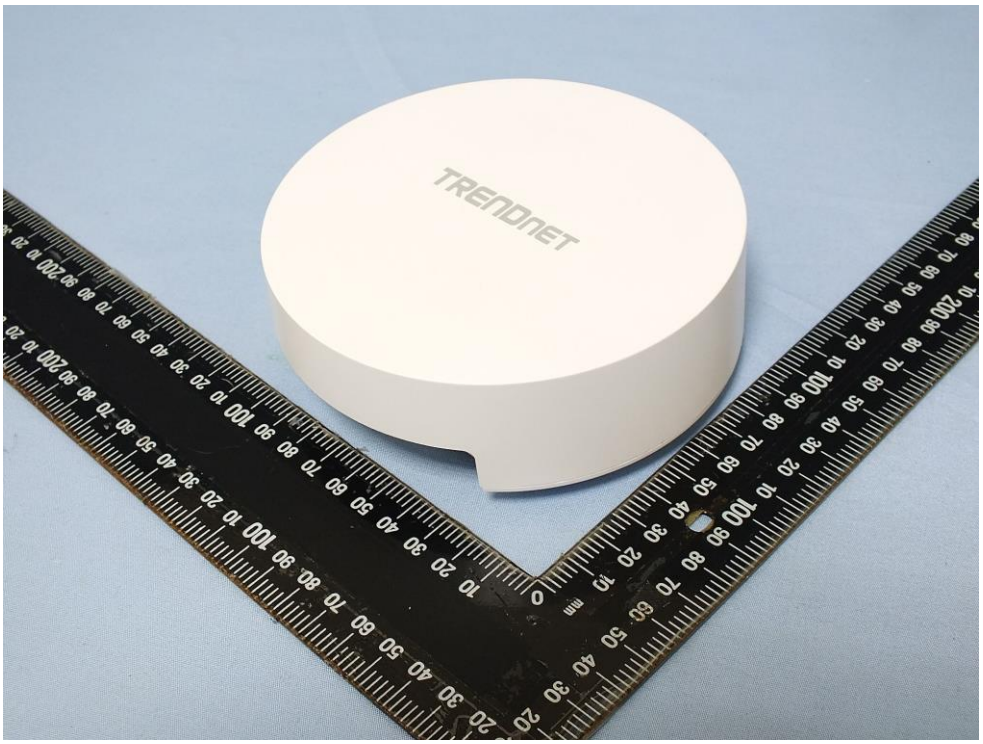
TRENDNET

TRENDNET

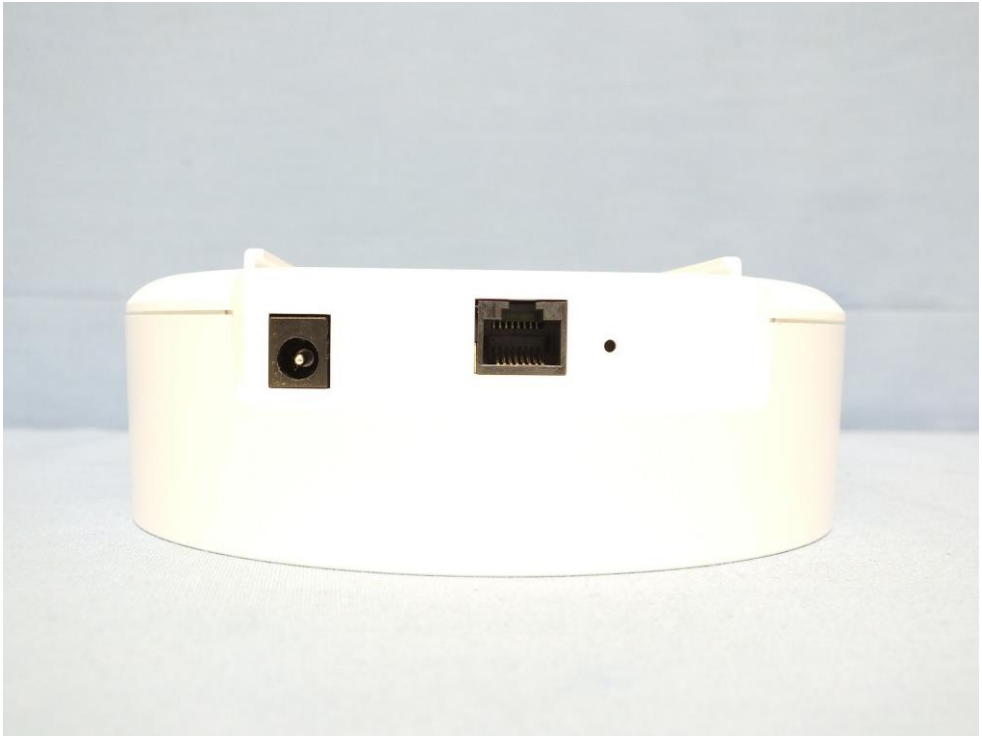

TRENDnet®
Model:TEW-823DAP /A
Made in Taiwan
DC Input: 12V ⎓ 1A
FCC ID: XU8TEW823DAP
IC: 6337A-TEW823DAP
Management Login: http://tew-823dap
User Name: admin
Password: admin
USA: 20675 Manhattan Place Torrance, CA 90501
EU: Zwolsestraat 156 2587 WB The Hague The Netherlands
UK: Unit 4, Rivermead Business Park, Pipers Way, Thatcham, RG194EP
WiFi Name/SSID: TRENDnet823_2.4GHz_6AA0
WiFi Password: 823E1000005
H/W: v1.0R F/W: 1.0.00
S/N: EP2D8E1000005
MAC: 3C:8C:F8:FD:6A:A0
This device complies with Part 15 of the FCC Rules. Operation is subject to the following two conditions: (1) this device may not cause harmful interference, and (2) this device must accept any interference received, including interference that may cause undesired operation.
RoHS Compliant
DC IN
Ethernet
Reset