57352
94V-0

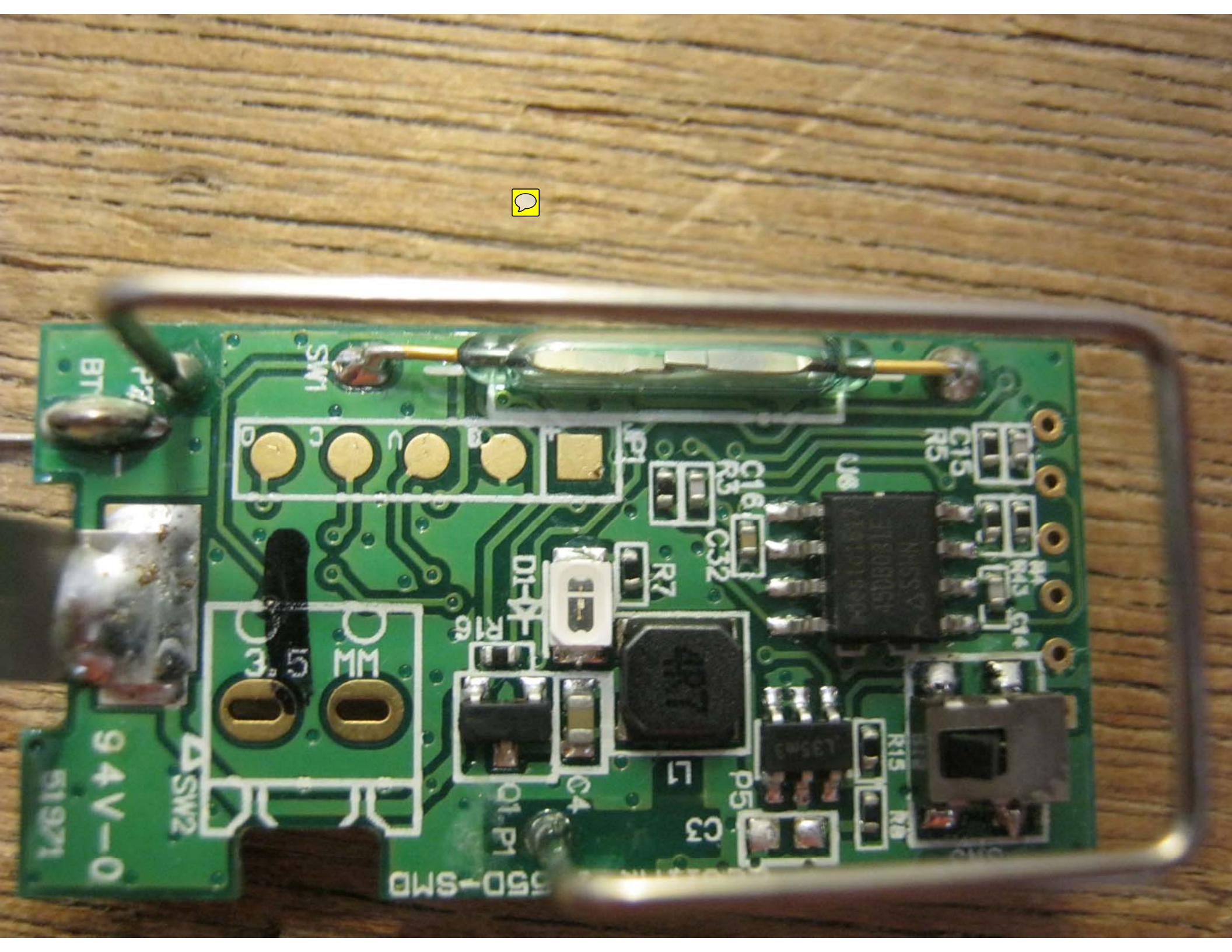
SW1
P1
C16
R3
C15
R5
U6
C12
R7
D1-K1
R16
3.5
MM
SW2
L
R15
R5
C3
D1-P1
C4
550-SMD
9 4V—0
S1971

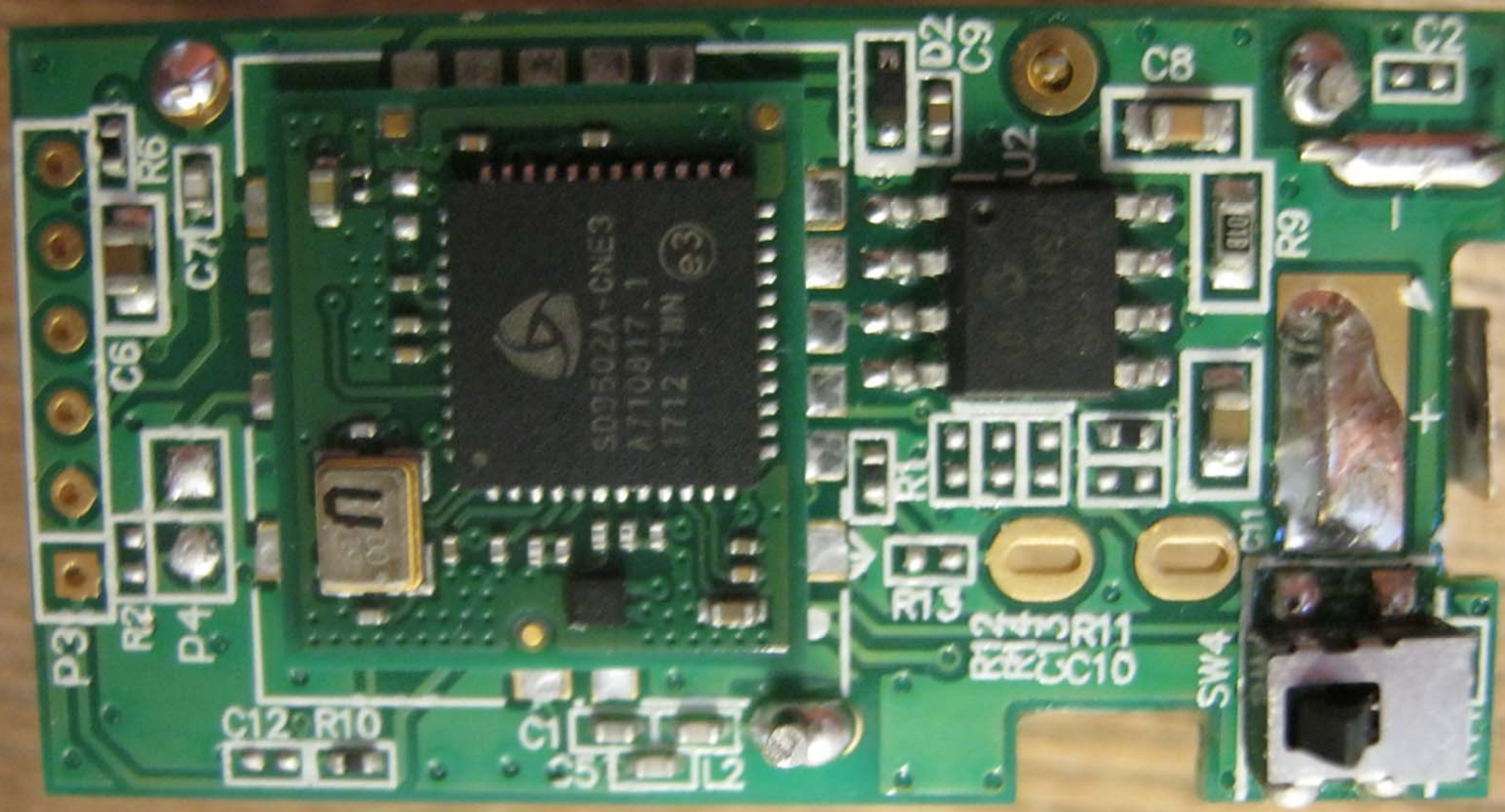
D2
C8
C2
U2
R6
C7
C6
R9
P3
R2
P4
R13
R11
C10
SW4
C12
R10
C1
C5
L2