

## CONDUCTED AND RADIATED MEASUREMENT PHOTO

### 1.1 Conducted emission



Configuration n°1



Configuration n2

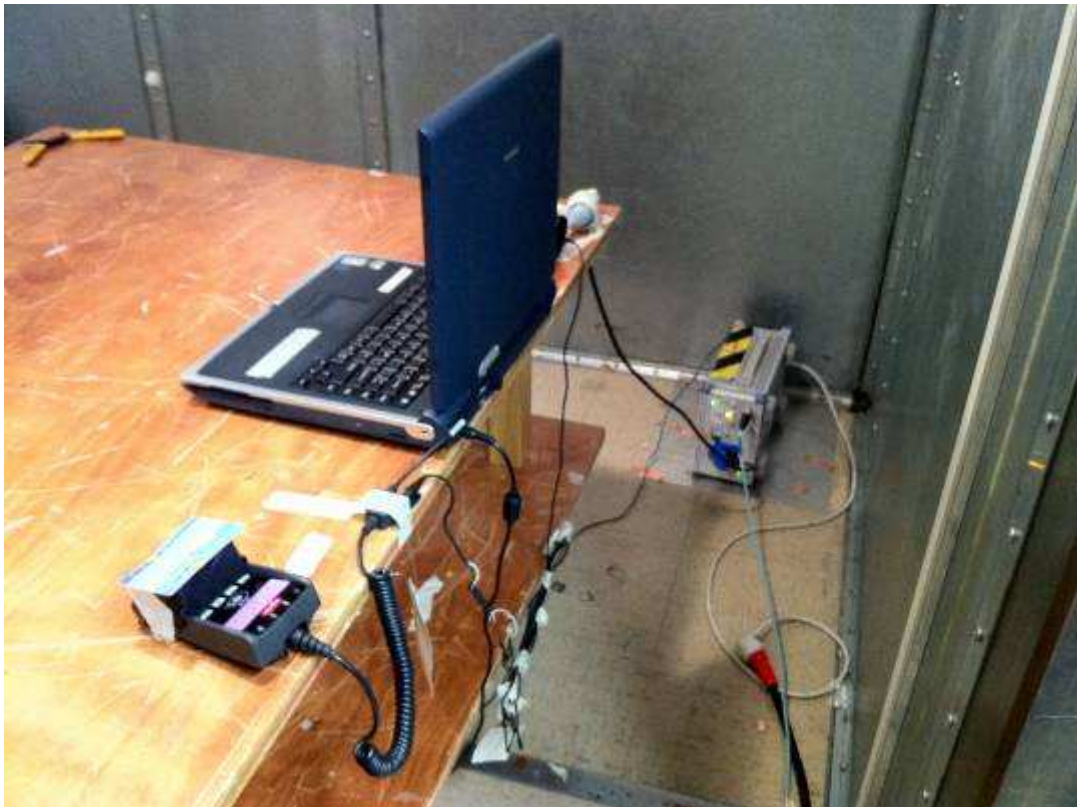

Configuration n°3

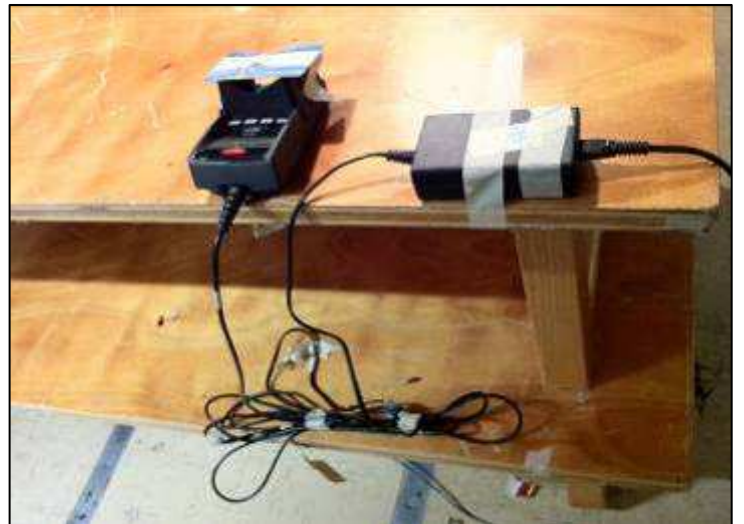
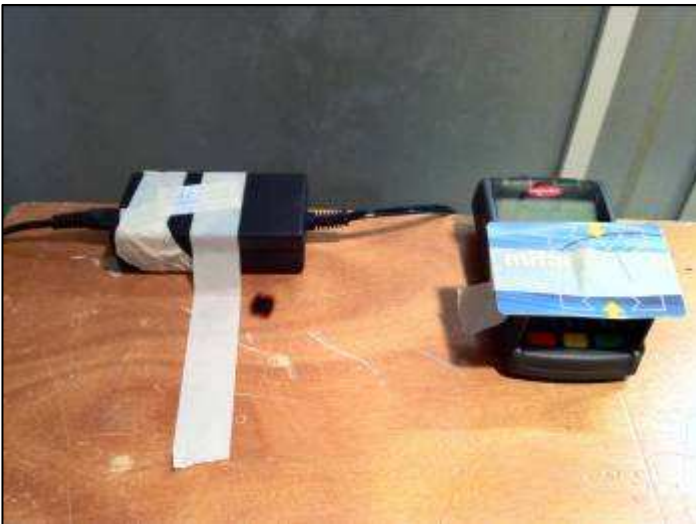
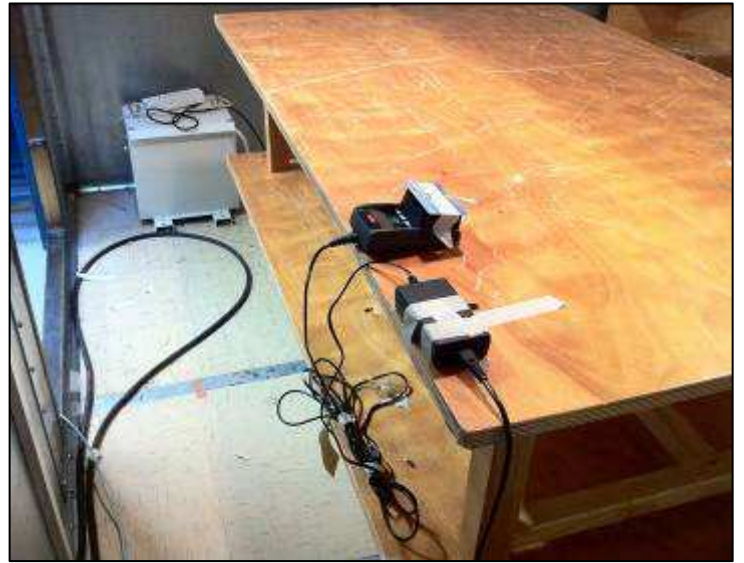

Configuration n°4

## 1.2 Radiated emission



Configuration n<sup>o</sup>1



Configuration n<sup>o</sup>2



Configuration n3

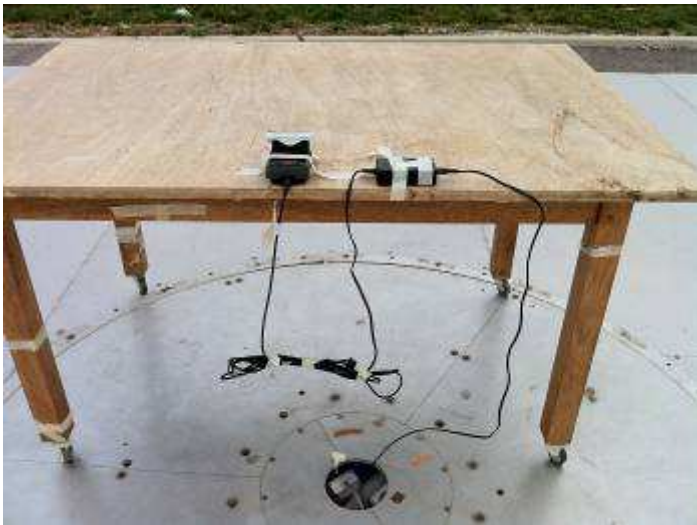

Configuration n4