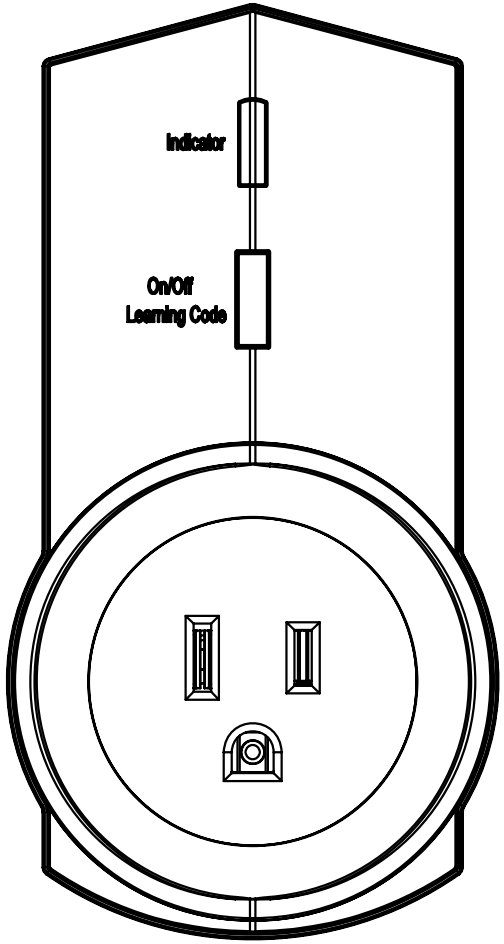
Indicator
On/Off
Learning Code

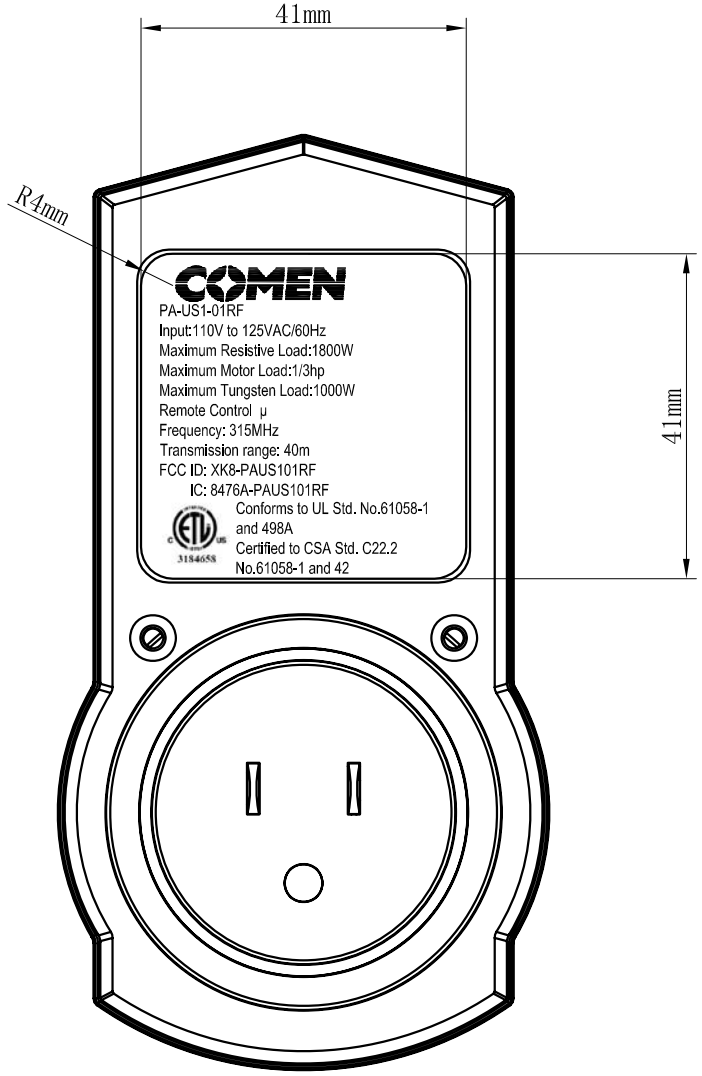
41mm
R4mm
COMEN
PA-US1-01RF
Input:110V to 125VAC/60Hz
Maximum Resistive Load:1800W
Maximum Motor Load:1/3hp
Maximum Tungsten Load:1000W
Remote Control μ
Frequency: 315MHz
Transmission range: 40m
FCC ID: XK8-PAUS101RF
IC: 8476A-PAUS101RF
Conforms to UL Std. No.61058-1
and 498A
Certified to CSA Std. C22.2
No.61058-1 and 42
3184658
41mm

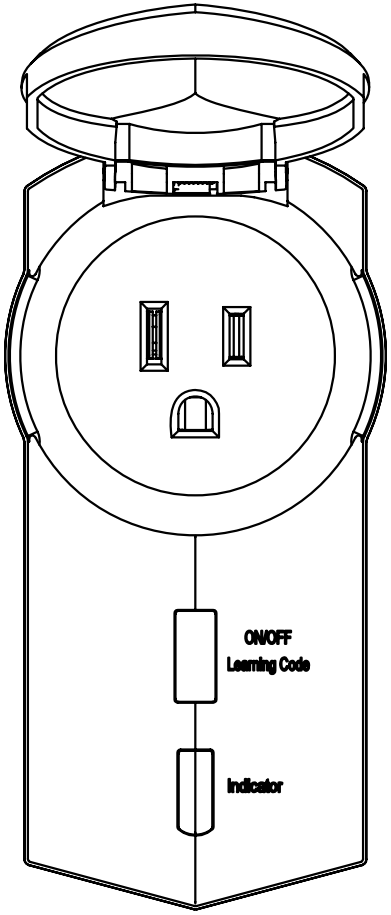
ON/OFF
Learning Code
Indicator

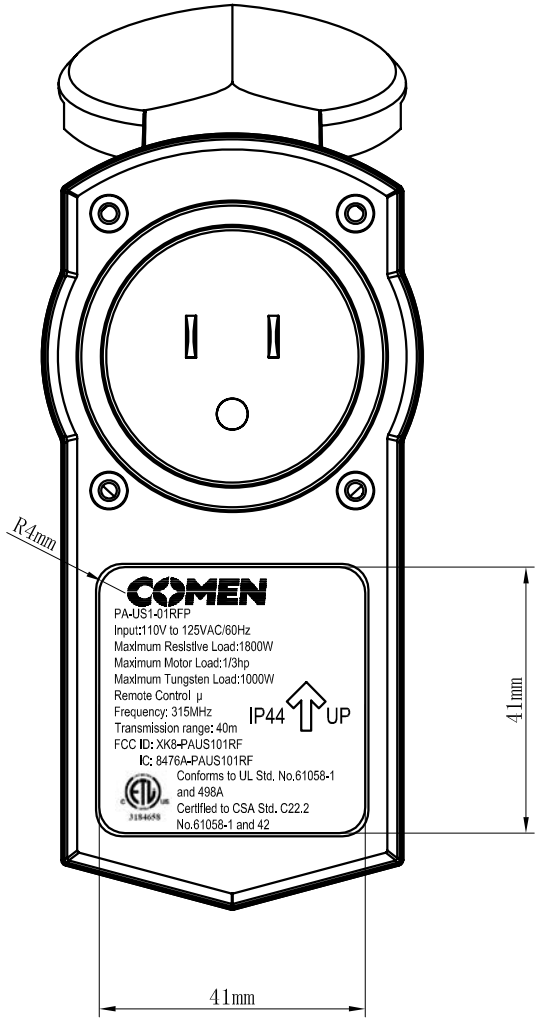
R4mm
COMEN
PA-US1-01RFP
Input:110V to 125VAC/60Hz
Maximum Resistive Load:1800W
Maximum Motor Load:1/3hp
Maximum Tungsten Load:1000W
Remote Control μ
Frequency: 315MHz
Transmission range: 40m
FCC ID: XK8-PAUS101RF
IC: 8476A-PAUS101RF
IP44
UP
Conforms to UL Std. No.61058-1 and 498A
Certified to CSA Std. C22.2 No.61058-1 and 42
41mm
41mm

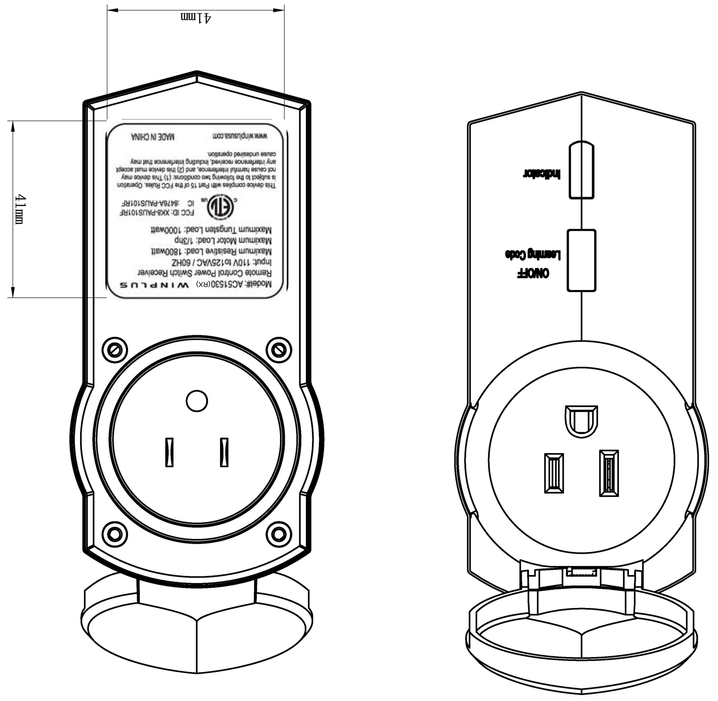
ON/OFF
Lamdng Code
Indicator
41 mm
41 mm
Model#:ACS15D(mini) WINPLUS
Rating: 110V 15A/125VAC / 60HZ
Maximum Resistive Load: 1800watt
Maximum Motor Load: 1/3hp
Maximum Tungsten Load: 1000watt
FCC ID: XQA-ACS15D(F)
IC 8245A-ACS15D(F)
This device complies with Part 15 of the FCC Rules. Operation is subject to the following two conditions: (1) This device may not cause harmful interference, and (2) this device must accept any interference received, including interference that may cause undesired operation.
www.WINPLUS.com MADE IN CHINA