**TX**

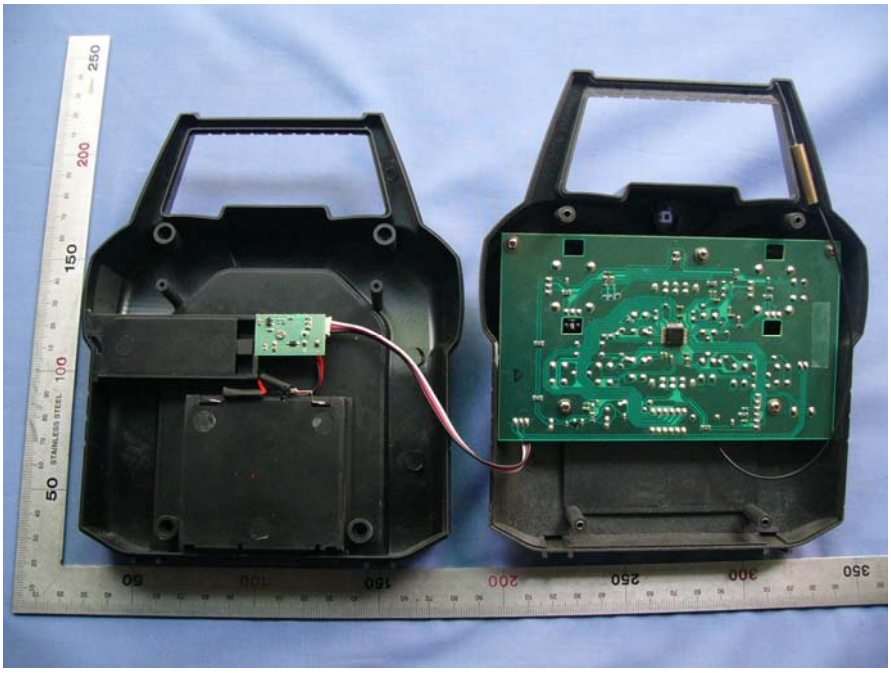

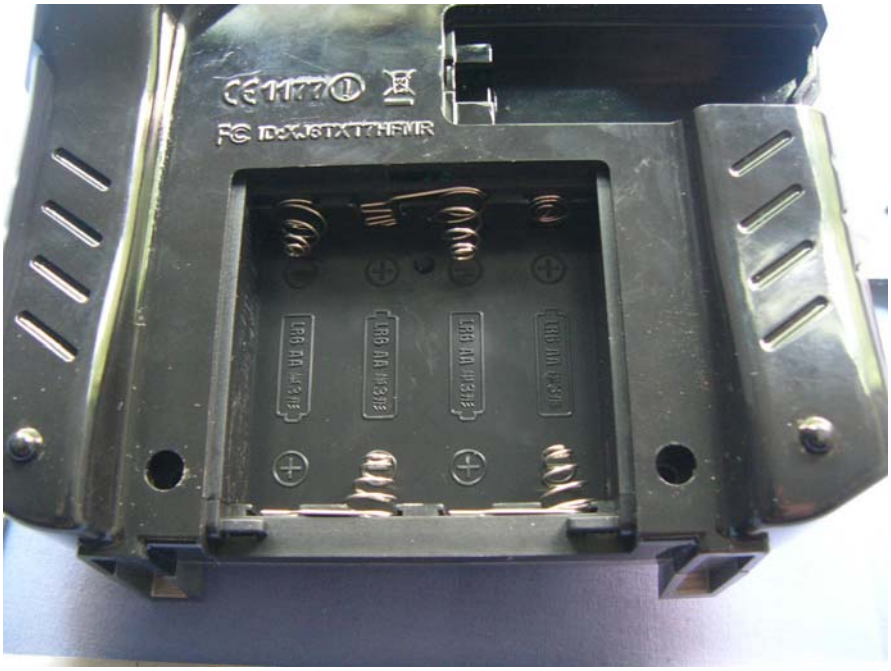

kyosho

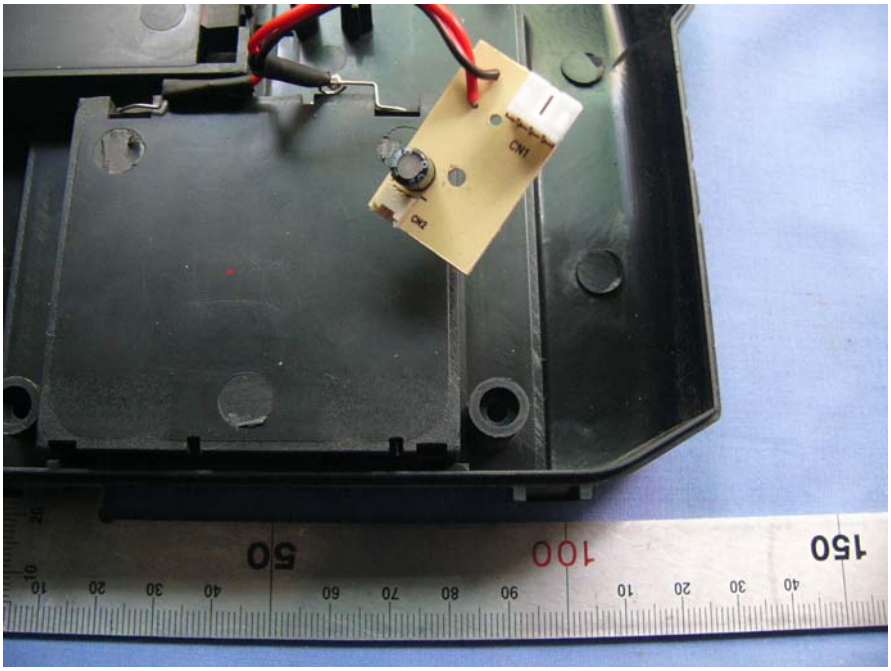

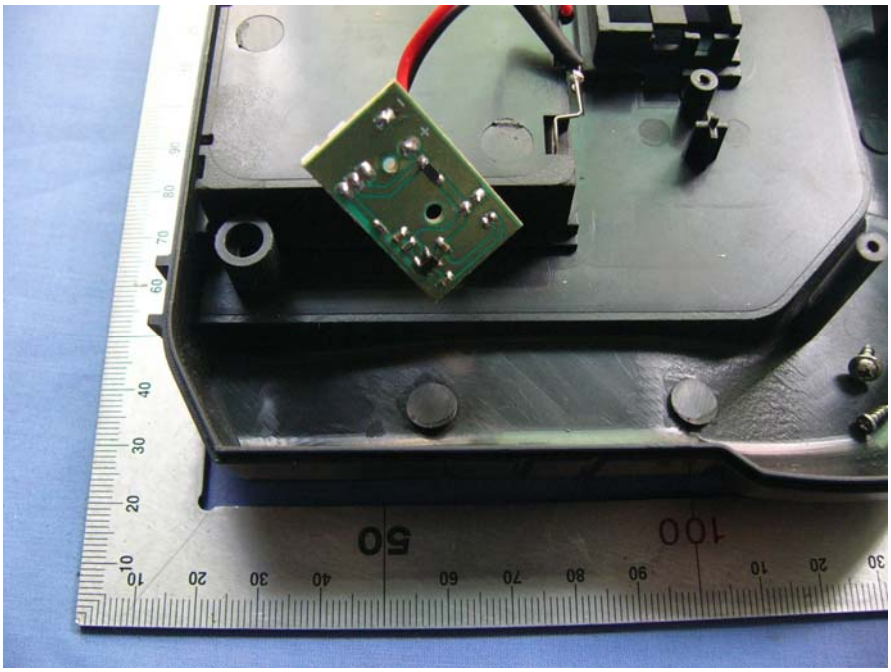

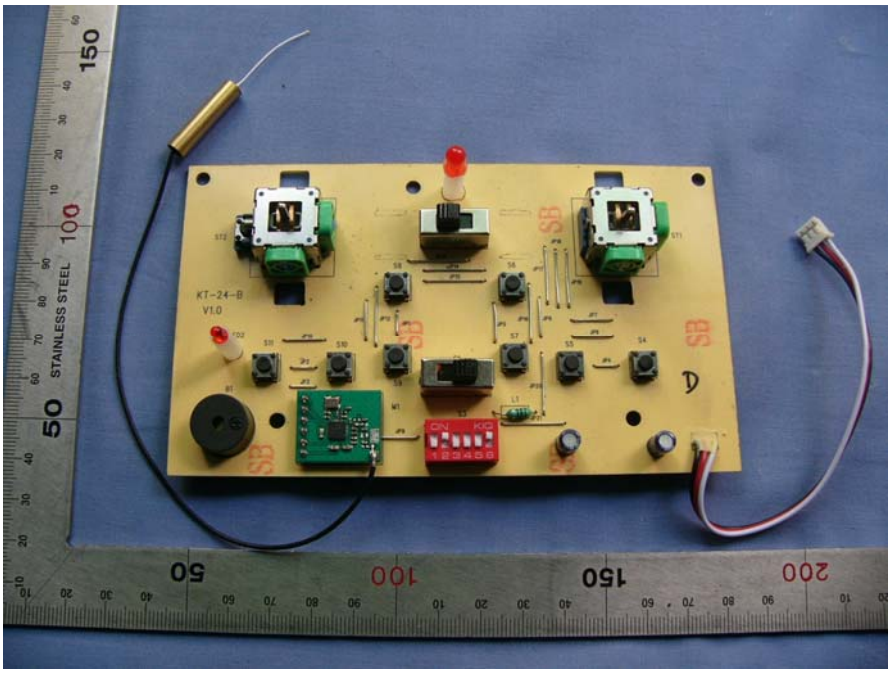
KT-24-B
V1.0
STAINLESS STEEL

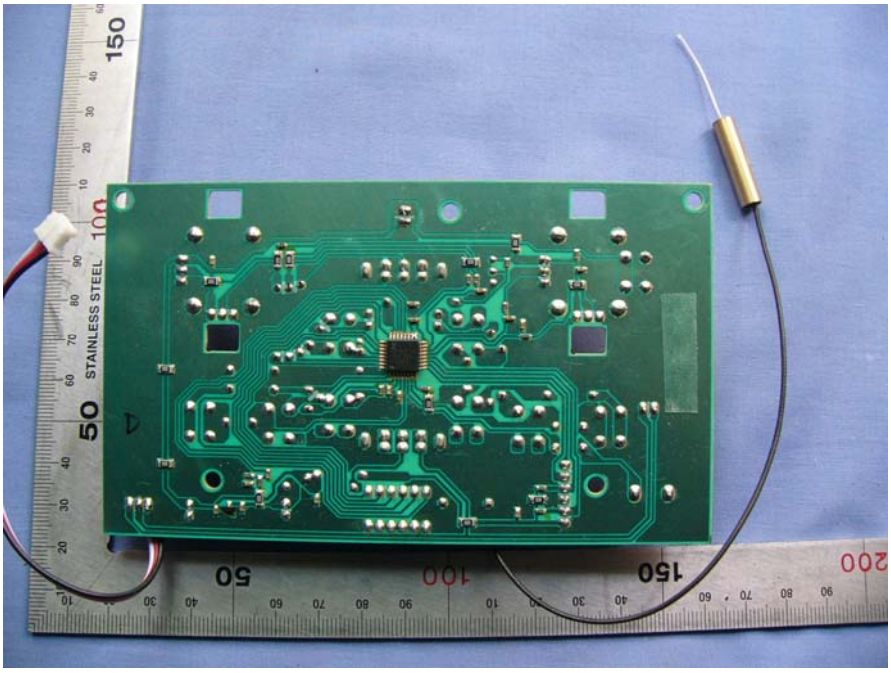
STAINLESS STEEL

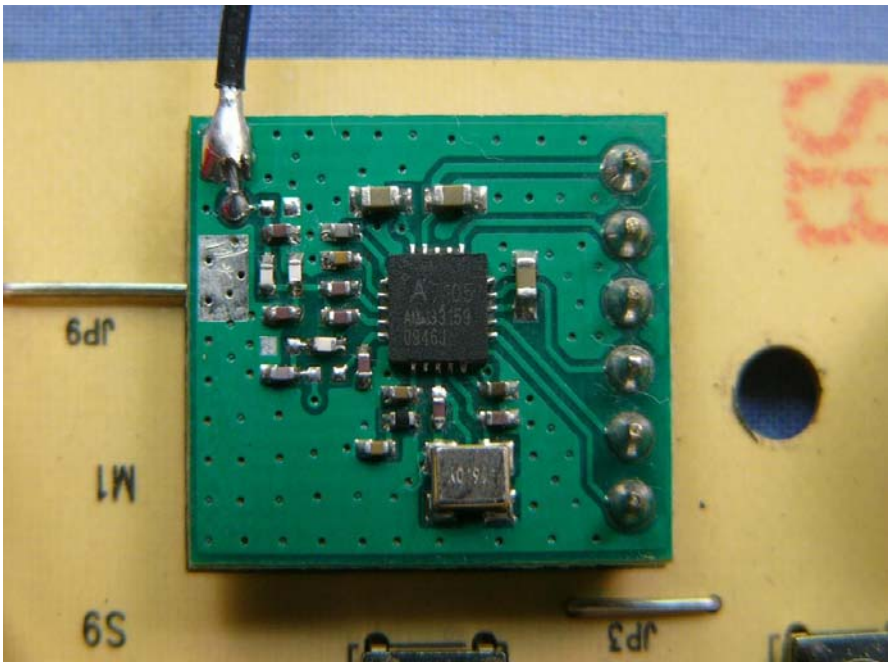
JP9
M1
S9
JP3

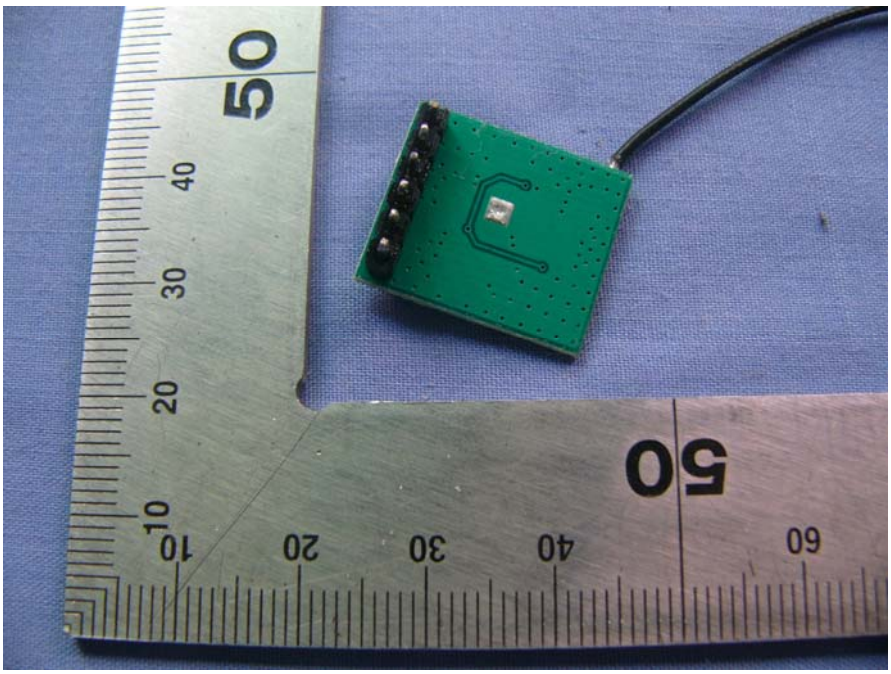
50
40
30
20
10
10
20
30
40
50
60

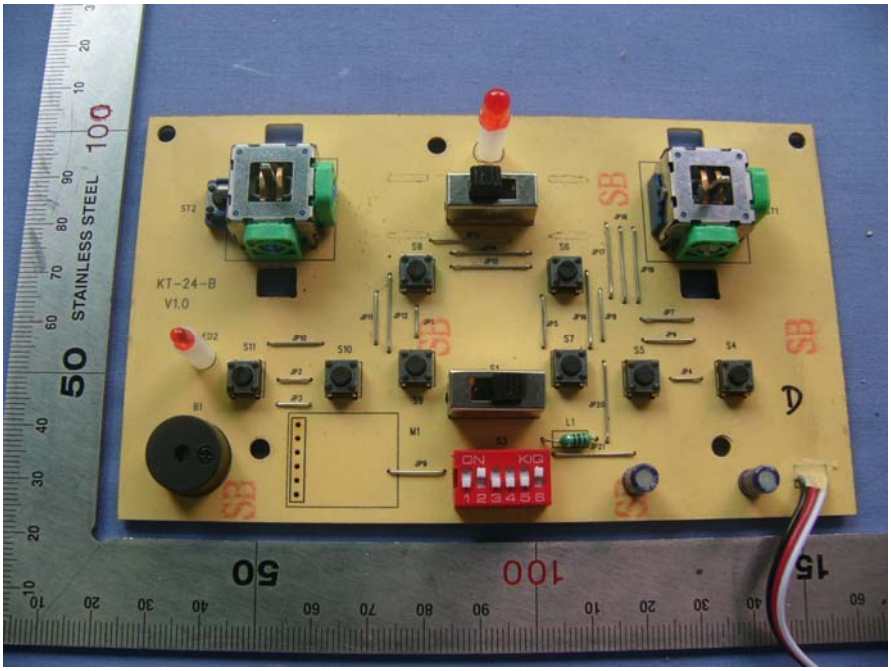
KT-24-B
V1.0
STAINLESS STEEL

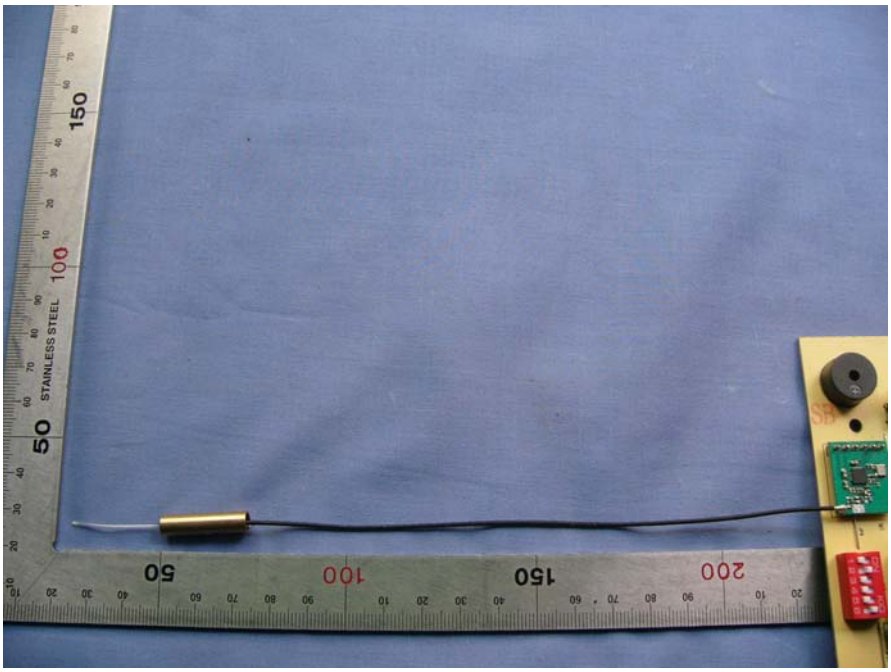
STAINLESS STEEL