

NETCOMM LIBERTY™ SERIES

NetComm **MyZone**

Mobile 3G WiFi Router

NetComm®

USER GUIDE

Preface

This manual provides information related to the installation, operation, and application of this device. The individual reading this manual is presumed to have a basic understanding of telecommunications terminology and concepts.

If you find the product to be broken or malfunctioning, please contact technical support for immediate service by email at technicalsupport@netcomm.com.au

For product update, new product release, manual revision, or software upgrades, please visit our website at www.netcomm.com.au

Important Safety Instructions

With reference to unpacking, installation, use and maintenance of your electronic device, the following basic guidelines are recommended:

- Do not use or install this product near water, to avoid fire or shock hazard. For example, near a bathtub, kitchen sink or laundry tub, or near a swimming pool. Also, do not expose the equipment to rain or damp areas (e.g. a wet basement).
- Do not connect the power supply cord on elevated surfaces. Allow it to lie freely. There should be no obstructions in its path and no heavy items should be placed on the cord. In addition, do not walk on, step on or mistreat the cord.
- Use only the power cord and adapter that are shipped with this device.
- To safeguard the equipment against overheating, make sure that all openings in the unit that offer exposure to air are not blocked.
- Avoid using a telephone (other than a cordless type) during an electrical storm. There may be a remote risk of electric shock from lightning. Also, do not use the telephone to report a gas leak in the vicinity of the leak.
- Never install telephone wiring during stormy weather conditions.

WARNING

- Disconnect the power line from the device before servicing.

Copyright

Copyright©2010 NetComm Limited. All rights reserved. The information contained herein is proprietary to NetComm Limited. No part of this document may be translated, transcribed, reproduced, in any form, or by any means without prior written consent of NetComm Limited

NOTE:This document is subject to change without notice.

Save Our Environment

When this equipment has reached the end of its useful life, it must be taken to a recycling centre and processed separate from domestic waste.

The cardboard box, the plastic contained in the packaging, and the parts that make up this router can be recycled in accordance with regionally established regulations. Never dispose of this electronic equipment along with your household waste. You may be subject to penalties or sanctions under the law. Instead, ask for disposal instructions from your municipal government.

Please be responsible and protect our environment.

Table Of Contents

Preface	2
Welcome	5
1.1 What's in the box?	5
1.2 Key Features	5
1.3 Technical Specifications	6
Getting Started	8
2.1 Network and System Requirements	8
2.2 Placement of your MyZone	8
2.3 Avoid obstacles and interferences	8
2.4 Cordless Phones	8
2.5 Choose the "Quietest" Channel for your Wireless Network	9
2.6 LED Indicators, Inputs and Outputs	9
2.7 Getting Online in 5 Minutes	11
2.8 Further Configuration and Reset	12
MyZone Configuration Manager	15
3.1 Connecting to your MyZone Network in Mac OS X	15
3.2 Connecting to your MyZone Network from an iPhone or iPad	16
3.3 Connecting to your MyZone Network from a Windows PC	17
3.4 Settings in the MyZone Configuration Manager	20
Advanced Settings	23
4.1. Status Menu	23
4.2. WWAN (3G) Configuring MyZone	24
4.3. Wireless LAN	26
4.4. Services	27
4.5. System	32
Troubleshooting	34
Appendices	37
Safety and Legal Information	40
Legal & Regulatory Information	41

WELCOME

Welcome

Congratulations on purchasing a NetComm MyZone. Your MyZone is a mobile WiFi router with a built-in 3G modem and a rechargeable battery, integrated into one sleek credit card sized unit. It is designed for high mobility and a completely wireless experience.

MyZone will give you the freedom to instantly create your own personal wireless hotspot and share your high-speed mobile broadband connection with other wireless-enabled devices.

Read this chapter for help getting started setting up and using your MyZone.

NetComm may release new versions and updates to its firmware, so the images shown in this user guide may be slightly different from what you see onscreen.

1.1 What's in the box?

- MyZone – Mobile 3G WiFi Router
- USB Charge Cable
- Quick Start Guide
- Mains Power Adapter

1.2 Key Features

- Credit card sized, weighing only 77g
- With built-in 3G modem, WiFi access point, router functions and rechargeable battery
- Creates your personal wireless hotspot
- High-speed Internet connectivity for up to 10 simultaneous users with a single mobile broadband account
- HSDPA downlink speed up to 7.2 Mbps / HSUPA uplink up to 5.76 Mbps
- Compatible with 3G/Next G™ and 2G mobile service networks
- Battery powered for 4 to 6 hours of operation in on power charge cycle
- Simple access to router settings via any web browser without additional software installation

1.3 Technical Specifications

Environmental and Physical

- Operational temperature: 0°C to 40°C
- Dimensions: 97 x 60.6 x 9mm
- Weight: 77g

Hardware Features

- Qualcomm MSM 7227 chipset
- 3G networks UMTS/HSDPA/HSUPA: 850/ 1900/ 2100 MHz
- 2G networks GSM/GPRS/EDGE: 850/ 900/ 1800/ 1900 MHz
- HSDPA category 8 (7.2 Mbps downlink)
- HSUPA category 6 (5.76 Mbps uplink)
- EDGE mode: multi slot class 12
- Qualcomm Power Management IC PM7540
- Qualcomm RF Transceiver RTR6285
- Receive diversity: UMTS-2100, UMTS-1900
- 3 embedded RF antennas: 1x 3G/2G main, 1x 3G diversity, 1x Wi-Fi
- SIM reader: push-to-push type slot, supports 1.8V and 3V SIM and USIM cards
- USB 2.0 – Micro USB port
- Built-in lithium-ion polymer battery 1350 mAh (4 – 6 hours in operation, 40 hours in idle)
- 2 LED status indicators: Power, 3G connection
- AC Power Adapter 5V DC/1A with USB port and slide-in AC power plug
- USB connectivity cable (Micro USB to USB)

Wireless

- Wireless LAN AR6002 IEEE 802.11b/g module (Atheros)
- IEEE 802.11g up to 54 Mbps
- IEEE 802.11b up to 11 Mbps
- Wireless LAN authentication: WPA2-PSK, WPA-PSK

Information in MyZone Manager

- 3G Signal strength and connectivity status
- Mobile service operator name
- SIM card PIN code configuration
- Battery status
- WiFi configuration information: SSID, security

Compliance

- A-tick
- CE
- RoHS

GETTING STARTED

Getting Started

2.1 Network and System Requirements

Before continuing with the setup of your Myzone, please confirm that you comply with the minimum system requirements below.

- Activated SIM card
- Computer or smart phone with Windows, Nokia Symbian, Android, Macintosh or Linux-based operating systems with TCP/IP protocol installed and working IEEE 802.11g or IEEE 802.11b compliant wireless adapter
- Web browser such as Internet Explorer, Safari, Mozilla Firefox, Opera, Google Chrome, Netscape Navigator etc.

2.2 Placement of your MyZone

Just like a mobile phone, the MyZone's location will affect its signal strength from the mobile base station (cell tower). The data speed achievable from the MyZone is relative to this signal strength, which is affected by many environmental factors. When choosing a location to place your MyZone, please keep in mind that the MyZone will need adequate signal strength in order to provide Internet connectivity.

Similarly, the wireless connection between your Myzone and your WiFi devices will be stronger the closer your connected devices are to your MyZone. Your wireless connection and performance will degrade as the distance between your MyZone and connected devices increases. This may or may not be directly noticeable, and is greatly affected by the individual setup environment.

If you have concerns about your network's performance that might be related to range or obstruction factors, try moving the computer (or Wi-Fi device) to a position between 3 to 5 metres from your MyZone in order to see if distance is the problem. If difficulties persist even at close range, please contact NetComm Technical Support.

Note: While some of the items listed below can affect network performance, they will not prohibit your wireless network from functioning; if you are concerned that your network is not operating at its maximum effectiveness, this checklist may help.

NOTE: It is highly recommended that the MyZone must be kept at least 20cm distances away from human body.

(This is a regulatory requirement and applies to all 3G / Wi-Fi capable devices meeting standard regulatory compliance - See the section on Safety and Legal Information for more information).

Place your MyZone as close as possible to the centre of your wireless network devices. To achieve the best wireless network coverage for your "wireless clients" (i.e. computers with built-in or USB wireless adapters, laptops with built-in wireless, wireless PDA / iPhone, wireless enabled gaming consoles etc):

- Ensure that your MyZone is positioned vertically.
- In multi-storey homes, place your MyZone on a floor that is as close to the centre of the home as possible. This may mean placing your MyZone on an upper floor.
- Try not to place your MyZone near a cordless telephone that operates at the same radio frequency as the MyZone (2.4GHz).

2.3 Avoid obstacles and interferences

Avoid placing your MyZone near devices that may emit radio "noise," such as microwave ovens. Dense objects that can inhibit wireless communication include:

- Refrigerators
- Washers and/or dryers
- Metal cabinets
- Large aquariums
- Metallic-based, UV-tinted windows

If your wireless signal seems weak in some spots, make sure that objects such as these are not blocking the signal's path (between your devices and your MyZone).

2.4 Cordless Phones

If the performance of your wireless network is impaired after considering the above issues, and you have a cordless phone:

- Try moving cordless phones away from your MyZone and your wireless-enabled computers.
- Unplug and remove the battery from any cordless phone that operates on the 2.4GHz band (check manufacturer's information). If this fixes the problem, your phone may be interfering with the Wi-Fi of your MyZone.
- If your phone supports channel selection, change the channel on the phone to the farthest channel from your wireless network. For example, change the phone to channel 1 and set your MyZone to channel 11. See your phones user manual for detailed instructions.
- If necessary, consider switching to a 900MHz or 5GHz cordless phone.

2.5 Choose the “Quietest” Channel for your Wireless Network

In locations where homes or offices are close together, such as apartment buildings or office complexes, there may be wireless networks nearby that can conflict with your wireless network.

Use the site survey capabilities found in the wireless utility of your wireless adapter to locate any other wireless networks that are available (see your wireless adapter’s user manual), and switch your MyZone and computers to a channel as far away from other networks as possible.

Hint: Most Wi-Fi routers set their Wireless G networks to channel 6. Changing the channel to something other than 6 may help improve your wireless network performance.

- Experiment with more than one of the available channels, in order to find the clearest connection and avoid interference from neighbouring cordless phones or other wireless devices.

2.6 LED Indicators, Inputs and Outputs

The LED indicator display visible on the front of the MyZone provides with status information. See below for an explanation of both the indication lights.

Power Status Light

The power status light shows you the status of the built-in battery and also tells you whether the device is booting or charging.

Internet Connection Light

Once connected, the Internet LED will flash constantly to indicate data transfer. If the LED is not illuminated there is no Internet connection available.

LEFT LED - Power Status 		
COLOUR	FLASHING	NOT FLASHING
Green	Battery discharging	Battery Full and charging
Blue	N/A	Booting
Red	Battery low and discharging	Battery low and charging
RIGHT LED - Internet Connection Status 		
COLOUR	FLASHING	UNLIT
Green	Internet Connection active	Unable to connect to the internet

SIM Card Slot

Insert your SIM card as shown below (push to lock, push to release). Please make sure you insert your SIM card in the correct orientation by checking the SIM icon next to the SIM slot.

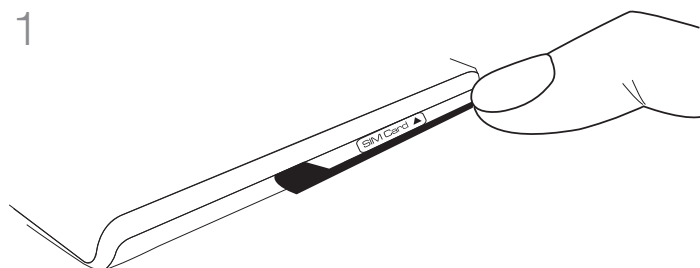

To insert the SIM Card into the MyZone, first you move the stand out of your way by pushing it away with your fingernail.

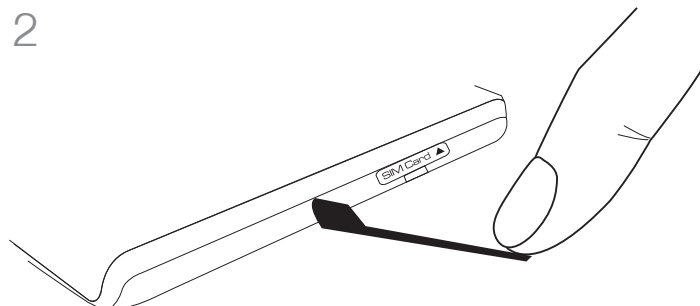

Once you have pushed the stand out of the way, you will notice a small indent under the SIM Card cover.

3

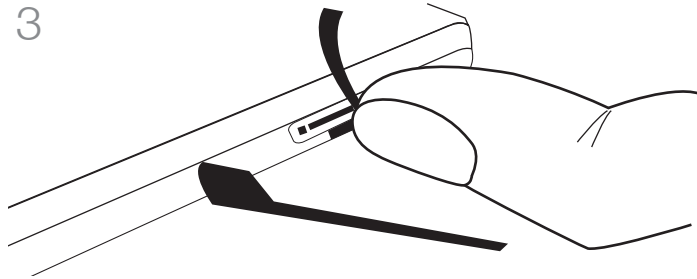

Slide your fingernail into the indent to remove the SIM Card cover.

4

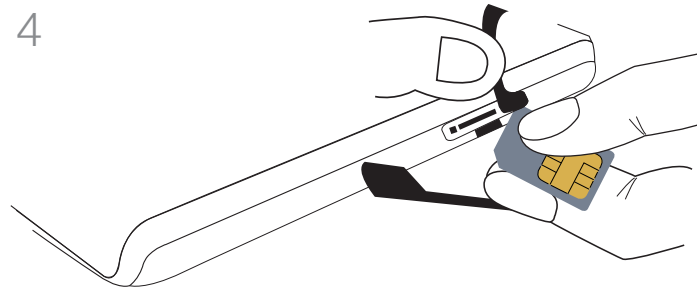

Once you have lifted the SIM Card cover you can then insert your SIM Card into the SIM Card slot as shown on you MyZone.

Micro USB Socket

The Micro USB socket allows you to charge the MyZone when plugged into the power adapter or any USB port on your computer.

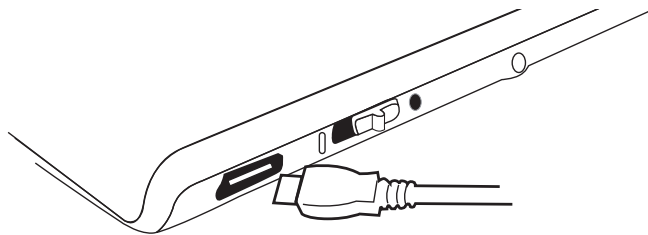

Power Switch

Slide and hold the switch to power up your MyZone until the power light illuminates. For power down, hold the switch for 3-5 seconds until the power light changes color.

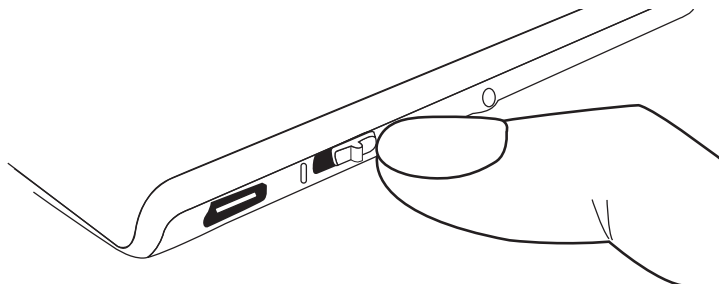

2.7 Getting Online in 5 Minutes

Note: Please ensure you charge your MyZone fully for at least 8 hours before using it without the USB cable connected to a power source.

1. Insert your SIM (and connect the USB cable to a power source if the battery is running low). Power on the MyZone by sliding down the power switch until the power status light illuminates.
2. On your Laptop/Computer/Smartphone/iPhone, scan for the following wireless network name (SSID) – “NetComm MyZone.”
3. Connect wirelessly to the MyZone using “password” as your initial security key.
4. Don't forget to personalize the SSID and the security key of your MyZone from the defaults to help ensure security on your network. Open your browser and type **http://my.zone** into the location bar to bring up the Myzone Configuration Manager where you can configure the 3G, WiFi and router settings of your MyZone as well as advanced status information.
5. Authentication can be achieved via the MyZone Configuration Manager using the default User Name and Password (admin/admin) and click submit.

If successful the MyZone Configuration Manager will appear in your browser as shown below.

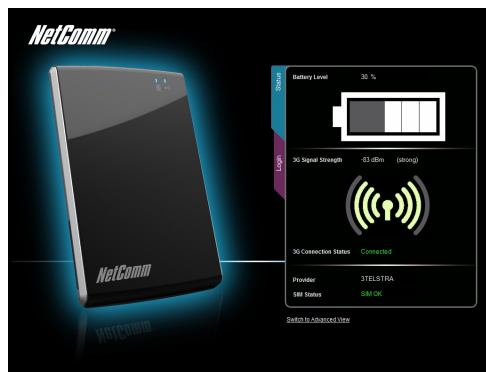

6. Click on the 'Wireless' tab to configure your wireless security settings. In the field SSID enter your new name. In the field WPA Pre-Shared Key enter your new personalized security key. Choose a mix of upper and lower case letters as well as numbers to compose a strong security key. Confirm the new key in the second field and click the 'Save' button to save your new settings.

Note: Inserting or removing the SIM card from the unit while it is ON will reboot your MyZone.

2.8 Further Configuration and Reset

The MyZone has been designed to work with minimal user configuration. However if you would like to set any advanced options this can be done using the browser based Advanced View in the MyZone Configuration Manager.

Advanced Settings

To access the advanced menu click on 'Switch to Advanced View' located at the bottom of the configuration interface

A login screen will appear, enter the default User Name and Password (admin/admin) and click submit.

Learning more about the status of your MyZone

After logging in to the Advanced View of the **MyZone Configuration Manager** as described above, click on the status tab to learn more about the connection and battery status of your MyZone.

Changing wireless settings

After logging in to the web configuration as described above, click on the wireless tab to modify your network name, password or encryption strength. Save your settings by clicking the Save/Apply button.

Setting a custom APN or other 3G Network settings

After logging in to the web configuration as described above, click on the 3G Settings tab to modify 3G network settings. Don't forget to save your changes by clicking the Save/Apply button.

Reset to factory defaults

If you make any errors the MyZone can be **reset to factory defaults** by sliding and holding the power switch for **10 seconds**.

Hardware Reset

In the unlikely event that something goes wrong and your Myzone requires a hardware reboot, you can reset the device rather than waiting for the battery to flatten. To achieve this, use a pen or other pointed object to briefly depress the small button next to the SIM slot (behind the rubber cap).

2.7.1. Checking the 3G Status

1. Login to the MyZone Configuration Manager as previously described, click on the 'Status' tab.
2. Check the 3G connection status, signal strength, SIM status and battery level of your MyZone.
3. If you have 3G reception, the 3G Auto-Connect feature (default setting) should have your MyZone connect to your Mobile Broadband provider within 2-5 minutes after powering up your MyZone.

You should now be connected to the Internet. If your MyZone has not connected to your provider, please complete the following steps.

2.7.2. 3G Network Settings

After logging in to the configuration interface, click on the '3G/HSPA' tab to modify 3G network settings.

If SIM Status is 'not connected' as seen on the Status page, then enter an APN (Access Point Name).

Note: Your APN Access Point Name is the 3G mobile network name that is used to identify your 3G mobile broadband service provider. If you don't have this information ready, please contact the customer service hotline of your service provider.

APN Table: Access Point Name for various providers

MOBILE BROADBAND SERVICE PROVIDER	APN
AUSTRALIA	
Telstra	Telstra.internet
	Telstra.pcpack
	Telstra.datapack
	Telstra.extranet
Optus - post paid	connect
Optus - Prepaid	preconnect
Three - post paid	3netaccess
Three - Prepaid	3services
Vodafone - post paid	vfinternet.au
Vodafone - Prepaid	vfprepaymbb
Crazy John's	purtona.net
DoDo	dodolns1
Virgin Mobile	VirginBroadband
Blink	splns888a1
Internode	Internode
Primus	primuslns1
TPG	internet
Exetel	Exetel1
NEW ZEALAND	
Vodafone NZ	www.vodafone.net.nz
Virgin Mobile	VirginInternet
CallPlus	www.callplus.net.nz
Slingshot	www.slingshot.net.nz
Telstra Clear	www.telstraclear.net.nz
Telecomm NZ XT	internet.telecomm.co.nz

If your SIM Card was supplied with a PIN, enter it in the respective field and confirm your PIN settings and select 'Remember PIN' if you want the PIN stored on the device.

Save your settings by clicking the 'Save' button.

YOUR MYZONE WILL NOW CONNECT TO THE INTERNET!

MyZone Configuration Manager

MyZone Configuration Manager

This section of the user guide will show you step by step how to connect to the wireless network of the MyZone and to the MyZone Configuration Manager.

Search for Wireless (Wi-Fi) networks from your laptop, computers, smart phones or any device that has Wi-Fi capabilities. Make sure that Wi-Fi has been enabled on the device you're using to connect to your MyZone. For example, laptops usually have a manual button to turn Wi-Fi on or off. Please turn it on.

3.1 Connecting to your MyZone Network in Mac OS X

Follow these steps to connect your MAC OS computer to your MyZone network.

Click on the 'Apple' icon at the top left hand corner of your screen.

Select and click on 'System Preferences' option.

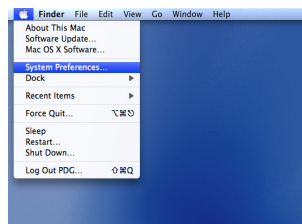

Under the 'System Preferences' parameters, click on the 'Network' icon under 'Internet & Network'.

Under the 'Network' selection, click on the 'Airport' and click on 'Search Network Name' to see all the wireless networks available to you.

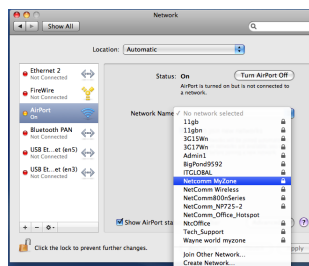

Make sure your MyZone is turned on. You should see a wireless network called 'NetComm MyZone'

Click on 'Network MyZone'

Enter the password which is 'password'

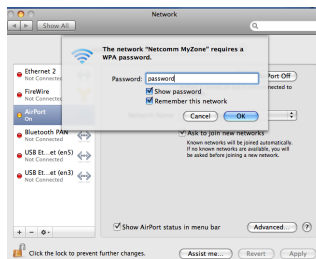

You are now connected to your MyZone. Open your browser and type in <http://my.zone> to access your device

3.2 Connecting to your MyZone Network from an iPhone or iPad

Follow these steps to connect your iPhone/iPad computer to your MyZone network.

Click on the 'Settings' icon.

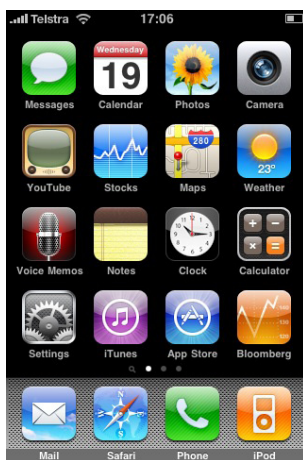

Click on the Wi-Fi option.

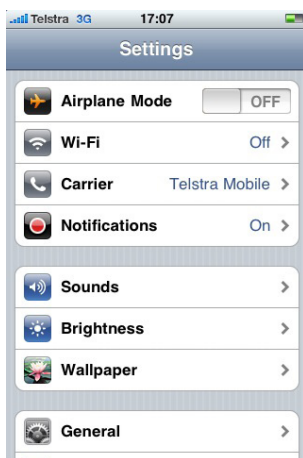

Turn Wi-Fi on and choose the 'NetComm MyZone' network from the list of available networks.

Enter the password for the network. The default password is 'password.'

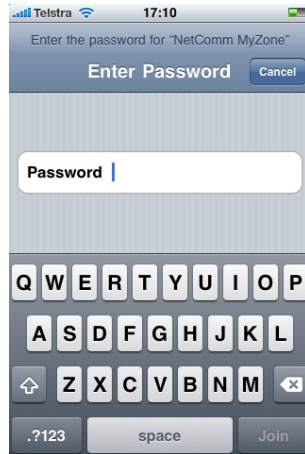

You should now be connected to the MyZone.

Open your browser and type in <http://my.zone> to access your device.

3.3 Connecting to your MyZone Network from a Windows PC

Go to Control Panel on your computer. The steps have been shown using a computer running Windows 7 operating system. For other operating system refer to the Appendix at the end of this document.

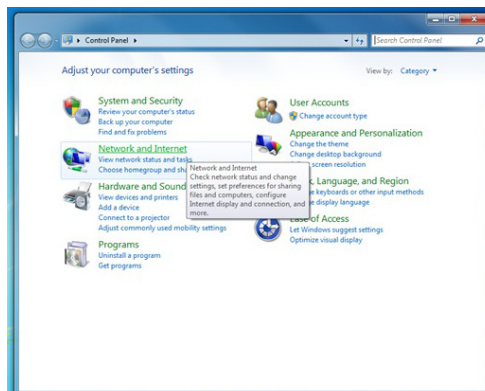

Then click on the 'Network and Internet' selection from the Control Panel menu.

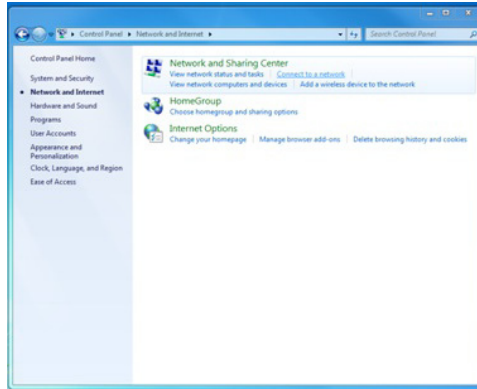

From the 'Network and Sharing Center' category, select the 'Connect to a network' option. You will see a selection of wireless networks pop-up at the bottom right hand side of your screen.

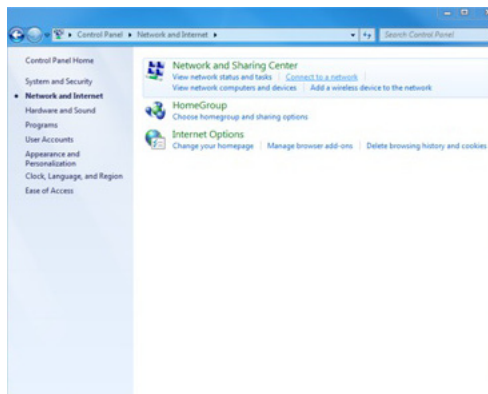

Search for a wireless network named 'NetComm MyZone' from the selection and click on it to connect.

You will see a 'Connect' button appear at the below the NetComm MyZone network. Click on the 'Connect' button. You will see your computer try to connect to the MyZone and after a few seconds you see the MyZone request for a Security key. Enter the default security key which is 'password' and click on the 'OK' button.

If you see a screen pop-up that asks you to select your location, please choose the 'Home' option.

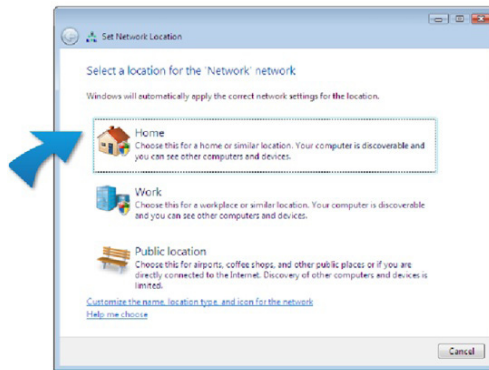

You should now see that you're connected if you click on the network icon at the bottom right hand side of your screen.

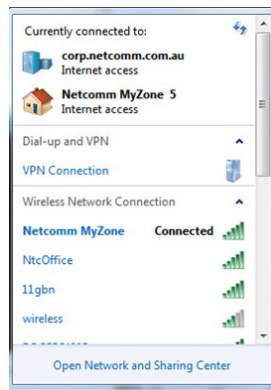

Double click or select 'NetComm MyZone' and click on the 'connect' button. You will now be asked to enter the network key or a password of some sort. Please enter 'password' as the password or security key, once or twice depending on the Wi-Fi device you are using.

Note: It is recommended that you change your password to something other than the default to avoid unwanted users connecting to your network. Refer to section 4.3.1 Wireless Configuration to see how you can change your Wireless password.

3.4 Settings in the MyZone Configuration Manager

To access the MyZone Configuration Manager open a web browser (Internet Explorer, Safari, Mozilla Firefox, Google Chrome, etc.) and type **http://my.zone** in the location bar and hit 'Enter' on your keyboard or click on the green arrow button to the right of the address.

3.4.1 Login

You will now see the 'Status' page of the MyZone Configuration Manager (see image below). The 'Status' page shows you the Battery level, 3G Signal strength, 3G Connection status, Provider and SIM Status

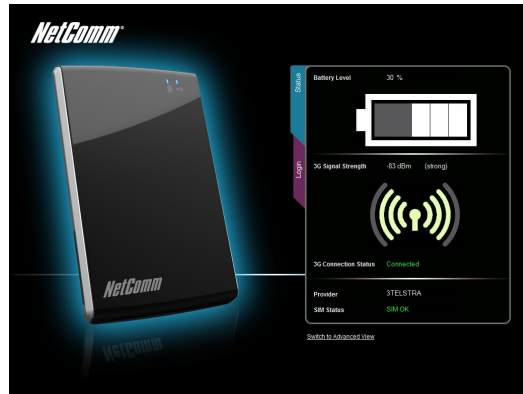

The MyZone Configuration manager

The first step in configuring your MyZone is to login to the device. Click on the 'Login' tab under the Status tab. You will see the following Login screen. You will need to enter the default Login username and passwords –

- Username – admin
- Password – admin

Once you have logged in successfully, you may begin configuring the basic features of your MyZone (for more advanced features look at the section under 'Advanced Settings'). In addition to the 'Status' menu, you will now see a 'Wireless' menu and one on '3G/HSPA.'

3.4.2 Changing the Wireless Settings

In the Wireless menu, change the Wireless Network Name (SSID) from the default 'NetComm MyZone' to something more personal. Similarly you should personalise the wireless security key (WPA Pre Shared Key). The default security key which is 'password.'

You can increase or decrease the network authentication level. However, WPA-PSK is fairly secure and compatible with most wireless devices. Please note that reducing the Network Authentication to WEP maybe increase security threat, while increasing it to WPA2, though more secure, might raise compatibility issues with some older Wireless devices.

Once you've completed all the settings, click on 'Save' to store the settings on to the device.

3.4.3 Service Provider/ 3G Carrier Settings

Under the '3G/HSPA' menu you can configure your carrier/ service provider details.

Every carrier network is recognised by an APN (Access Point Name). The MyZone firmware has most carrier details stored on it. So once you've inserted the SIM you should see the 3G Internet Connection LED turn ON after 1-5 minutes.

However, your SIM connects to a special network or it can't detect the carrier through the built-in Auto APN function, please select the APN name manually.

Note: You will need the Access Point Name (APN) from your service provider plus any username, password, or other information they may have given you.

If your SIM has a PIN number please enter the PIN number. Click the remember PIN option if you want to avoid entering the PIN number each time you want to use the device. Once you've completed all the settings, click on 'Save' to store the settings on to the device.

Advanced Settings

Advanced Settings

To go to the Advanced Settings make sure you have logged in to the MyZone Configuration Manager (refer to the MyZone Configuration Manager section previous). Once you have logged in to the MyZone Configuration Manager, click on the 'Switch to Advanced View' tab at the bottom left of the window as shown below to take you to the Advanced Menu.

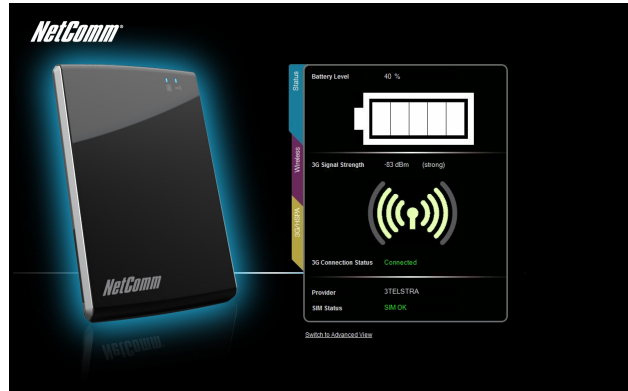

4.1. Status Menu

You are now in the Advanced Menu and may begin configure the advanced features of your MyZone.

Profile Name	Interface	Status	APN	IP Address
AutoConfig	rmnet0	up	telstra.internet	10.188.53.223

Provider	Service Type	Coverage	IMEI	Signal Strength (dBm)	SIM Status
3TELSTRA	WCDMA	CS&PS	358395030002838	-83 dBm (strong)	SIM OK

Capacity	Charge	External Power
40 % (391 V)	ON	Connected

There are 4 main categories on the status page of the advanced menu –

- **System Information:** This section shows you the system up time, router version and phone module version. Under 'Router Version' you will see 'Hardware' and a 'Software' section. For all future software updates please make sure you check the software version before you perform an upgrade.
- **WWAN (3G):** This section shows you the details of your 3G connection. It shows your status, APN (Access Provider Network) and your IP address.
- **Connection Status:** This section shows you more details on your connection such as your provider, IMEI (International Mobile Equipment Identity), signal strength and your SIM status.
- **Battery Status:** This section shows your battery status. It tells you what percentage of your battery life remains and whether it is currently charging or not.

Note: If you would like to return to the basic interface of the MyZone Manager at any point, please click on the 'Home' tab at the top left of the Advanced Menu page.

4.2. WWAN (3G) Configuring MyZone

Under the WWAN (3G) menu you have 3 sub-sections – Connection, Band/Provider, SIM Security.

In the Connection sub-section (the screen above) you can manually enter your provider, or choose one of the preset provider networks under ‘Choose an APN here’ tab. If you have any provider specific settings please enter that information in this page. It is recommended that you enable the Auto Connect function.

Note: You will need the Access Point Name (APN) from your service provider plus any username, password, or other information they may have given you. If you do not have this information, contact your service provider before attempting to est up the MyZone.

4.2.1. Connection

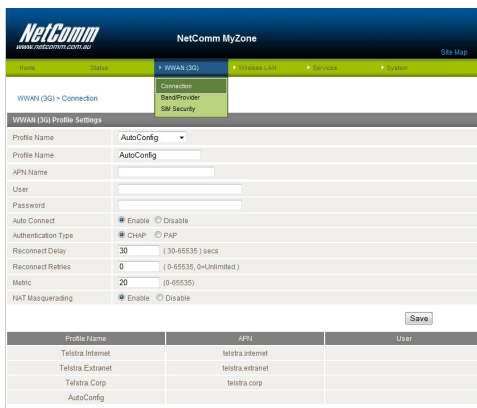

This page allows you to setup your WWAN (Wireless Wide Area Network) connection. Your MyZone is designed to automatically connect to most 3G providers within Australia. So once you’ve inserted your SIM card and turned the power on, your MyZone should be connected to the 3G network within 1-5 minutes. Once connected the 3G LED on the MyZone will be blinking green.

If you can’t connect to your 3G network, follow the following steps to set up your 3G network manually:

- Profile Name: Before you begin configuring a manual profile you must delete, the ‘AutoConfig’ profile. Simply click on the ‘Delete’ button near the Save button on your screen. Create a new profile name for your 3G network. Click on the Drop down menu options under AutoConfig and select the ‘Add’ option. Under the second ‘Profile Name’ option, enter a profile name for your 3G network.

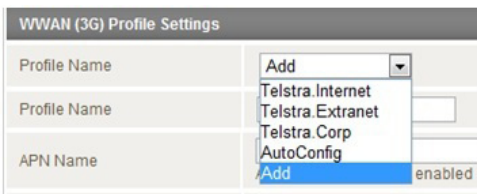

- APN Name: Enter the APN name for your 3G network as provided by service provider.
- Username: Enter your 3G username, as provided by service provider.
- Password: Enter your 3G password.
- Auto Connect: Enable this option if you want your MyZone to automatically connect to your service provider when it is turned ON.
- Authentication type: Enter your 3G authentication type used by your 3G service provider.
- Reconnect delay: Enter the number of seconds you want to wait before the MyZone reconnects to the 3G network, after every connection drop.
- Reconnect Retries: Enter the number of times you want your MyZone to attempt a reconnect to the 3G network. ‘0’ means unlimited reconnect retries.
- Metric: Enter a metric value for your 3G route.
- NAT Masquerading: Enable or disable NAT Masquerading on your MyZone.

Once you’ve completed your WWAN (3G) connection settings, click the ‘Save’ button to store your settings.

4.2.2. Band/Provider

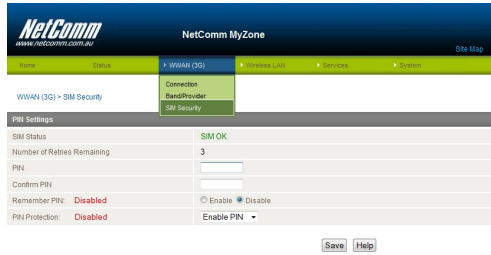

In this section, you can view and select the different networks and frequency bands that your provider offers. It is highly recommended that you leave the 'All Band (Autoband)' option selected.

4.2.3. SIM Security

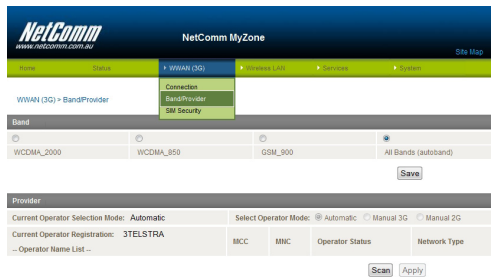

If your SIM has a PIN number associated with it, you must complete this section.

4. SIM Status: This field shows you your SIM Status.
5. Number of Retries Remaining: This field shows you the number of retries remaining if you enter the PIN code of your SIM card incorrectly.
6. PIN: Enter the PIN code for your SIM card.
7. Confirm PIN: Re-enter the same PIN code to confirm.
8. Remember PIN: Click on 'Enable' if you would like your MyZone to save your PIN number. This will save you having to log in to the MyZone and entering the PIN, every time you turn your MyZone ON.
9. PIN Protection: This field allows you to change the PIN settings on your SIM card. You can enable, disable and change your PIN from this field.

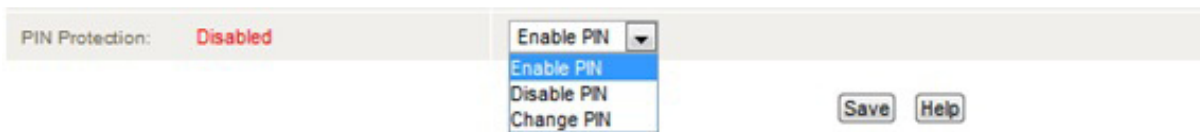

Once you've completed your SIM security settings, click on the 'Save' button to store your settings.

4.3. Wireless LAN

In this section you can configure your Wireless LAN and view station information.

4.3.1 Configuration

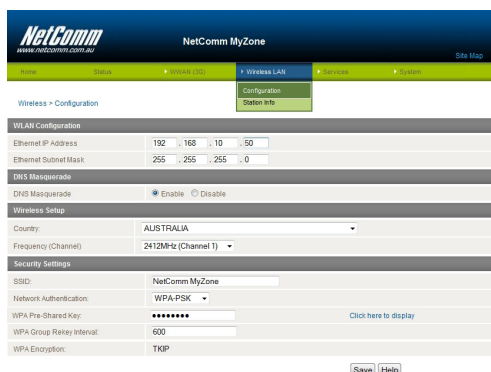

In this section you can configure the following parameters:

1. **WLAN Configuration:** You can change the IP address and the subnet mask of your MyZone. The default IP address is 192.168.10.50 and the default subnet mask is 255.255.255.0
 2. **DNS Masquerade:** Enable or disable DNS Masquerade.
 3. **Wireless Setup:** Select the country in which you are using your MyZone from the drop down list. Under the frequency (channel), select a frequency channel that you think is most suitable in your surroundings.
 4. **Security Settings:** You can change your default Wi-Fi security settings in this section.
 - a. **SSID:** Enter a name for your Wi-Fi network.
 - b. **Network Authentication:** Under 'Open' you can either use the 'disabled' WEP encryption option and have no security or 'enable' WEP encryption. WEP provides a low level of security. If you enable WEP then you have to enter at least 1 of 4 network keys and to select, which key users would need to use to connect to the network.
- **Hotspot:** Enter and confirm a Hotspot key and click on 'Save' to store to the settings.
 - **WPA-PSK:** WPA-PSK is the default security and offers a medium level of security. Select WPA-PSK from the drop down list and enter a WPA Pre-Shared Key. Once completed, click on 'Save' to store to the settings.
 - **WPA2-PSK:** WPA2-PSK offers the highest level of Wi-Fi security. Select WPA2-PSK from the drop down list and enter a WPA2 Pre-Shared Key. Once completed, click on 'Save' to store to the settings. Please note some of the older Wi-Fi laptops and adaptors might not be compatible or support WPA2.

Once you have completed your security settings, please make sure you click 'Save' to store those settings. At any point you can click on the 'Click here to display' option to see your Wi-Fi password.

Note: Making changes to any of the Wi-Fi parameters will reboot your MyZone. If your MyZone does not reboot, please restart your MyZone manually.

4.3.2. Station Info

Under this section, you can see the number of devices currently connected to your MyZone and their MAC address, Host Name and IP address.

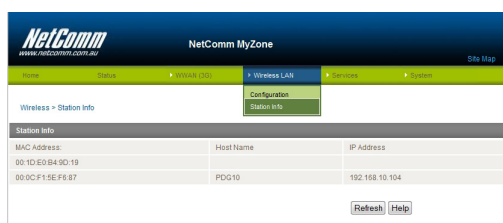

4.4. Services

Under the Services tab, you can configure the DHCP, Routing, DDNS, NTP and System Monitor settings.

4.4.1. DHCP

- DHCP Configuration:**
 - Enable Disable
 - DHCP Start Range: 192.168.10.100
 - DHCP End Range: 192.168.10.199
 - DHCP Lease Time: 86400 (seconds)
 - Default Domain Name Suffix: [empty]
 - DNS Server 1 IP Address: 0.0.0.0
 - DNS Server 2 IP Address: 0.0.0.0
 - WINS Server 1 IP Address: 0.0.0.0
 - WINS Server 2 IP Address: 0.0.0.0
 - NTP Server (Option 42): 0.0.0.0
 - TFTP Server (Option 66): [empty]
 - Option 150: [empty]
 - Option 150: [empty]
- Address Reservation List:**

Computer Name	MAC Address	IP Address	
			<input type="button" value="Add"/>
- Dynamic DHCP Client List:**

Computer Name	MAC Address	IP Address	Expire Time	
PCG10	00:0c:11:5e:85:87	192.168.10.104	Monday, 2 June 1980 1:55:11 AM	<input type="button" value="Clone"/>

You can configure your DHCP settings in this section -

1. DHCP: You can enable (default) or disable the DHCP option.
2. DHCP Start Range: Enter the first IP address for the DHCP range.
3. DHCP End Range: Enter the last IP address for the DHCP range.
4. DHCP Lease Time: Enter the time (seconds) you would like to allocate IP address leases for. After the lease time expires, the IP addresses will automatically refresh.
5. Default Domain Name Suffix: Enter a default domain name suffix (optional).
6. DNS Server 1 IP Address: Enter the primary DNS server IP address.
7. DNS Server 2 IP Address: Enter an alternative DNS server IP address.
8. WINS Server 1 IP Address: Enter the primary WINS server IP address.
9. WINS Server 2 IP Address: Enter an alternative WINS server IP address.

Address Reservation List: You can reserve and assign IP addresses to specific computer either based on their 'computer name' or 'MAC addresses' or both. Click on 'Add' to add devices to the list.

Dynamic DHCP Client List: This list shows you the details of the devices that are currently connected to your MyZone. It shows you their name, MAC address, IP address and Expiry time.

To add a computer or device from the Dynamic DHCP Client List to the Address Reserved List, click on the 'Clone' button to the right of the 'Expire Time' column.

DHCP Relay Configuration: To configure DHCP Relay, click on the DHCP Relay Configuration tab on the top left hand side above the DHCP Configuration settings. This will bring up the DHCP relay section where you can enable DHCP relay and add the server address.

Once you've completed your settings on this page, click on 'Save' to store the settings.

4.4.2. Static Routing

NetComm MyZone

Routing > Static

Static Routes

Route no: (1-65535)

Route Name:

Destination IP Address: . . .

IP Subnet Mask: . . .

Gateway IP Address: . . .

Metric: (0-65535)

[ADD]

Item	Route Name	Dest IP	Subnet Mask	Gateway IP	Metric			
Static Route table empty								
Active Routing Table								
Item	Destination	Gateway	Netmask	Flags	Metric	Ref	Use	iface
0	10.204.103.16	0.0.0.0	255.255.255.240	U	0	0	0	rmnet0
1	192.168.10.0	0.0.0.0	255.255.255.0	U	0	0	0	br0
2	0.0.0.0	10.204.103.17	0.0.0.0	UG	0	0	0	rmnet0

This section allows you to configure Static Routes –

- Route no: Enter a number for your route
- Route Name: Enter a name for your route
- Destination IP address: Enter the destination IP address for your route
- IP subnet mask: Enter the subnet mask for your route
- Gateway IP Address: Enter the default gateway IP address for your route
- Metric: Enter a metric for your route. The lower metric value routes get preference over higher metric value routes.

Once you have entered the above parameters, click on the 'Add' button to add the static route. You should now see your route as a static route table entry.

4.4.3. Routing RIP

NetComm MyZone

Routing > RIP

RIP Routing

RIP Enable: Enable Disable

Version: 2

[SAVE RIP]

This section allows you to enable a Dynamic Routing Protocol. The dynamic routing protocols supported on your MyZone are the RIP version 1 and RIP version 2. RIP or Routing Information Protocol is a dynamic routing protocol used in local and wide area networks.

To enable RIP, follow these steps –

RIP Enable: Click on 'enable' to turn on RIP

Version: RIP has 2 versions – 1 or 2. Version 1 is the older dynamic routing protocol based on Class based IP addressing. Version 2 is the newer version of RIP that understands Classless IP addressing. It is highly recommended that you use Version 2 of RIP.

Once you have completed your settings, click on 'Save RIP' to store the settings.

4.4.4 Routing NAT

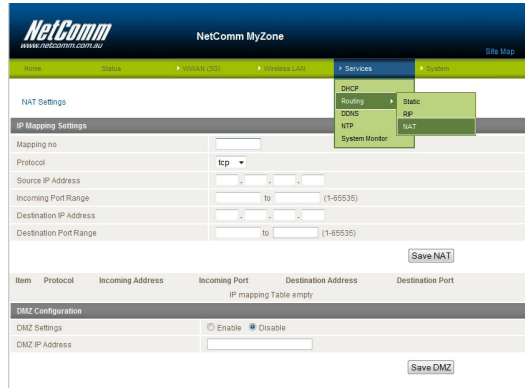

IP Mapping Settings

This section allows you to configure your NAT (Network Address Translation). The NAT function is used to map an internal private IP address and port number(s) to a global public IP address and port number(s). Please ask your 3G provider if a fixed IP WAN address is available on your contract.

To configure your NAT, follow these steps –

1. Mapping no: Enter a number to identify your private – public IP address mapping.
2. Protocol: Select the protocol for which you want the mappings to apply. You can choose TCP, UDP or all.

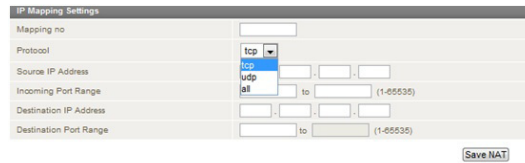

- Source IP Address: Enter the source IP address. This is typically your private IP address
- Incoming Port Range: Enter the incoming port number range.
- Destination IP Address: Enter the destination IP address. This is typically your public IP address which is allocated by your 3G provider.
- Destination Port Range: Enter the destination port number range.

Once you have completed your settings, click on ‘Save NAT’ to store the settings.

DMZ Configuration

If you have a client PC that cannot run an Internet application (e.g. Games) properly from behind the NAT firewall, then you can open up the firewall restrictions to allow unrestricted two-way Internet access by defining a DMZ Host. The DMZ function allows you to re-direct all packets going to your WAN port IP address, to a particular IP address in your LAN.

To configure your DMZ, follow these steps –

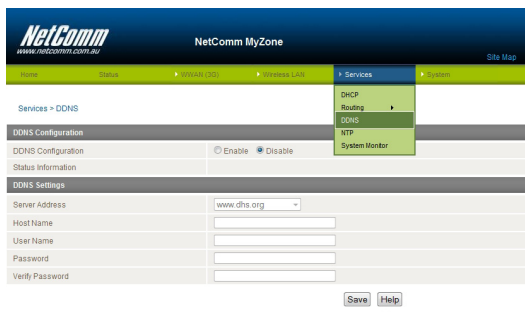

3. DMZ Settings: Click on ‘enable’ to turn ON this feature.
4. DMZ IP Address: Enter the IP address you would like to place in your DMZ.

Once you have completed your settings, click on ‘Save DMZ’ to store the settings.

4.4.5. DDNS

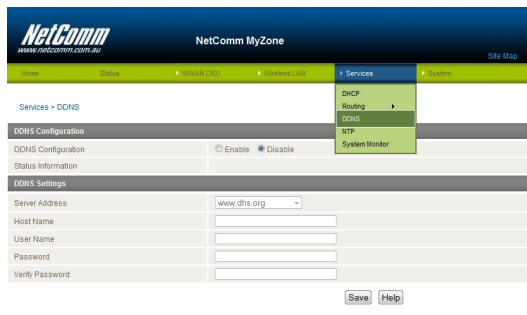

This section allows you to configure DDNS (Dynamic Domain Name Service). DDNS allows you to map a static domain name to a dynamic IP address. To use this feature, you must sign up for an account from a DDNS service provider. The list of supported DDNS service providers is provided in a drop down selection.

To configure DDNS, follow these steps –

DDNS Configuration: Click 'enable' to turn ON the DDNS feature.

Server Address: Select a server from the drop down list.

Host Name: Enter your host name.

Username: Enter your username.

Password: Enter your password.

Verify Password: Re-enter the same password that you typed in the password field.

Once you completed your settings, click on 'Save' to store the settings.

4.4.6. NTP

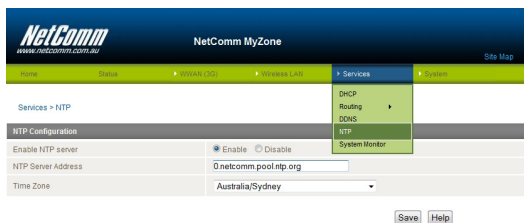

This section allows you to configure your NTP (Network Time Protocol) settings. The NTP settings allow your router to synchronise its internal clock with the global Internet Time. These settings will affect functions such as System Log entries and Firewall settings.

Follow these steps to configure NTP –

1. Enable NTP server: Enable your NTP server.
2. NTP Server Address: Enter your NTP server address.
3. Time Zone: Select the time zone you are located in from the drop down box.
4. Once you've completed your settings, click on 'Save' to store them.

4.4.7. System Monitor

NetComm MyZone

Home > Status > Network Status > Network Tools > Services > System Monitor

Services > System Monitor

Periodic PING Settings

Destination Address

Second Address

Periodic PING Timer (0: disable, 300-65535) secs

Periodic PING Accelerated Timer (0: disable, 60-65535) secs

Fail Count (0: disable, 1-65535)

Force reset every (0: disable, 5-65535) mins

Save Help

This section allows you to set up System Monitoring on your MyZone. To configure System Monitoring follow these steps –

1. Destination Address: Enter the destination address you would like to test.
2. Second Address: Enter a secondary destination address you would like to test.
3. Periodic PING Timer: Enter a value for the PING timer in seconds.
4. Periodic PING Accelerated Timer: Enter a value for the PING accelerated timer in seconds.
5. Fail Count: Enter a fail count.
6. Force reset every: Enter a value to force a reset in minutes.

Once you've completed your settings, click on 'Save' to store them.

4.5. System

This section allows you to configure System level parameters such as logs, administration, logoff and rebooting your MyZone.

4.5.1. Log

Date	Time	Machine	Level	Process	Message
May 31	17:12:28	localhost	daemon.info	dnsmasq-dhcp[1021]	DHCPACK(br0) 192.168.10.106 04
May 31	17:12:28	localhost	daemon.info	dnsmasq-dhcp[1021]	DHCPREQUEST(br0) 192.168.10.106 04 1e 64 3d 5f 34
May 31	17:12:25	localhost	daemon.info	dnsmasq-dhcp[1021]	DHCPDISCOVER(br0) 04 1e 64 3d 5f 34
May 31	17:12:25	localhost	daemon.info	dnsmasq-dhcp[1021]	DHCPDISCOVER(br0) 192.168.10.106 04 1e 64 3d 5f 34
May 31	17:12:25	localhost	daemon.info	dnsmasq-dhcp[1021]	DHCPDISCOVER(br0) 04 1e 64 3d 5f 34
May 31	16:59:09	localhost	daemon.info	dnsmasq[1021]	using nameserver 130.130.4.4#53
May 31	16:59:09	localhost	daemon.info	dnsmasq[1021]	using nameserver 203.50.2.71#53
May 31	16:59:09	localhost	daemon.info	dnsmasq[1021]	reading /etc/resolv.conf
May 31	16:58:20	localhost	user.notice	root	SRMNET ip-up script called - ipaddr=10.204.103.23.dev=mmel02
May 31	16:58:20	localhost	user.notice	NAT	done
May 31	16:58:20	localhost	user.notice	dnsmasq	Stopping service ez-ipupdate
May 31	16:58:20	localhost	user.notice	NAT	Enabled IF: mmel0
May 31	16:58:20	localhost	user.notice	root	SRMNET WWAN interface is UP
May 31	16:58:16	localhost	user.notice	root	SRMNET auto APN
May 31	16:58:16	localhost	user.info	wwan_check_apn	apn detected - telstra.internet
May 31	16:58:16	localhost	user.notice	root	SRMNET APN name= # provider=3TELSTRA / signal=83dBm /
May 31	16:58:16	localhost	local5.debug	connection_mgr[825]	manager pid for profile 4 = 1052
May 31	16:58:16	localhost	local5.info	connection_mgr[1052]	Starting /etc/cdcs/connectscripts/SRMNET 4 0

This section allows you to view your System logs. You can view all the logs or filter them from the drop down box.

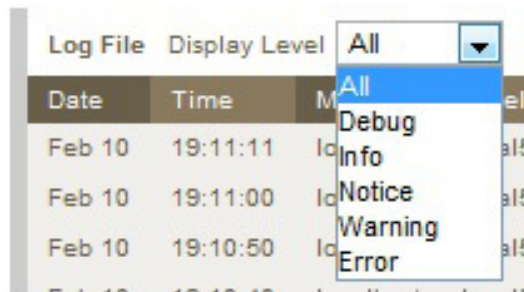

4.5.2. Administration

This section allows you to enable remote administration and change your 'admin' level password.

1. Remote Administration: Click 'enable' to turn on remote administration
2. Remote Administration Port: Enter the port number that you want to enable for remote administration.
3. Admin Password: Enter a new admin password in this field to change it.
4. Confirm Password: Re-enter the new password to confirm.

Once you've completed your settings, click on 'Save' to store them.

Troubleshooting

Troubleshooting

Are you having trouble connecting wirelessly?

1. Make sure that the Wi-Fi device you are using to connect to the MyZone is turned ON. For example, most laptops have a manual Wi-Fi ON/OFF button that is typically located to the front or the side of the laptop, depending on the brand.
2. Ensure that the MyZone is turned ON and that the Wi-Fi LED is blinking (working on battery) or steady (charging).
3. Search for Wireless Network 'NetComm MyZone' and make sure you enter the right password which is 'password.'
4. Make sure DHCP is turned ON correctly on your Wi-Fi device.

Are you having trouble accessing the Internet?

5. Make sure the SIM is inserted correctly. Check the SIM direction on the left side of the MyZone for reference.
6. Check to ensure that the 3G LED is blinking correctly. Refer to the table on 'Deciphering the Blinking Coloured Lights.'
7. If you are using a Prepaid SIM, make sure that the SIM carries sufficient credit.
8. If you are using a SIM from a service provider in Australia, the Auto APN feature should pick up the network automatically. (Access Point Name) you will have to manually enter the APN in the MyZone Manager. If you don't know the APN, please contact your mobile service provider or check the selection of APN's listed at www.netcomm.com.au/myzone.

4.5.3. Logoff

To log out of your MyZone at any point, click on the Logoff tab under System. Once you've logged off you will need to re-enter your username and password to log back in.

4.5.4. Reboot

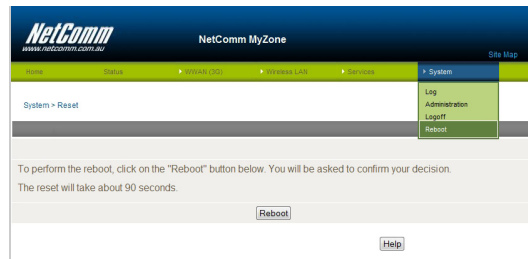

This section allows you to reboot your MyZone. Please note that it will take approximate 90 seconds for your MyZone to come back live. Also, any settings you haven't saved will be lost.

Before the reboot initialises you will be asked to confirm your action.

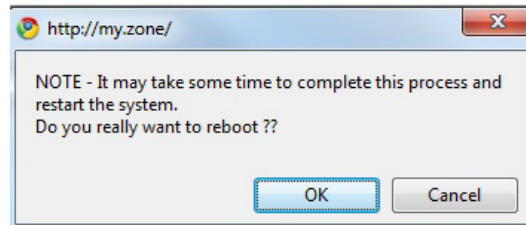

To proceed, click on the 'OK' button.

Appendices

Appendices

Connecting to the MyZone wirelessly from a Windows XP computer

To connect to the user interface, search for Wireless (Wi-Fi) networks from your laptop, computers, smart phones or any device that has Wi-Fi capabilities.

Note: Please make sure you have turned on your MyZone by holding the ON button down for appropriate 1-2 seconds. The Left hand light should be ON at this stage.

Step 1: Searching for your MyZone network

1. Open the Start Menu, point to Control Panel and click it.

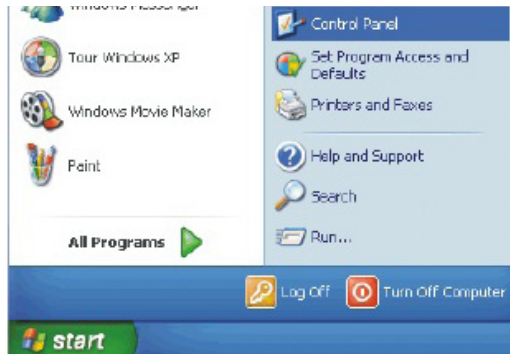

2. Double click the 'Network and Internet Connection'

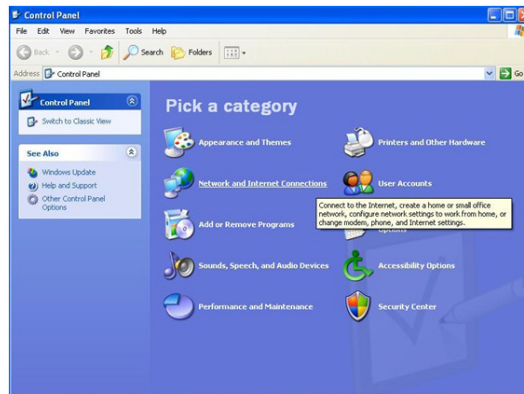

3. Click on the 'Network Connections' icon.

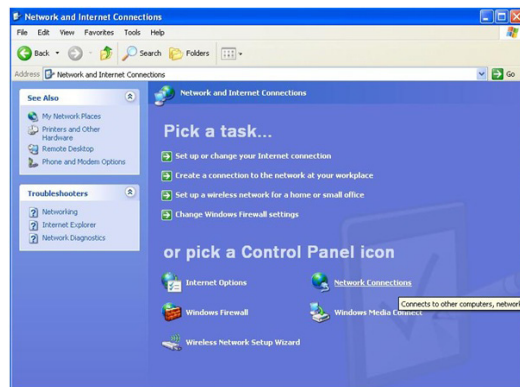

4. Right click on the 'Wireless Connection' icon and click on 'View Available Wireless Networks' option.

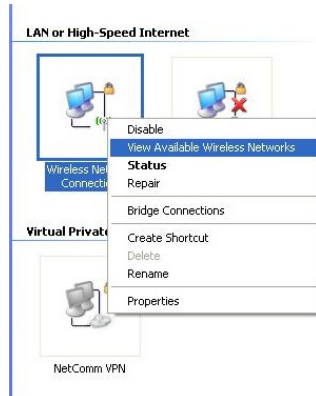

5. Double click 'NetComm MyZone' or select 'NetComm Myzone' and click on the 'connect' button.

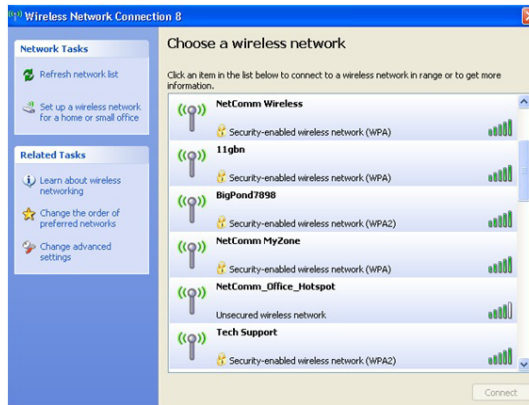

6. You will now be asked to enter the network key or a password of some sort. Please enter 'password' as the password or key, once or twice depending on the Wi-Fi device you are using.

Note: It is recommended that you change your password to something other than the default to avoid unwanted users connecting to your network.

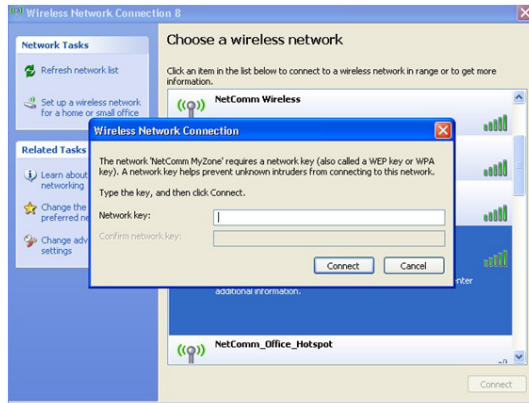

7. Once you have correctly entered the default password, your device will show that you are now connected to NetComm MyZone.

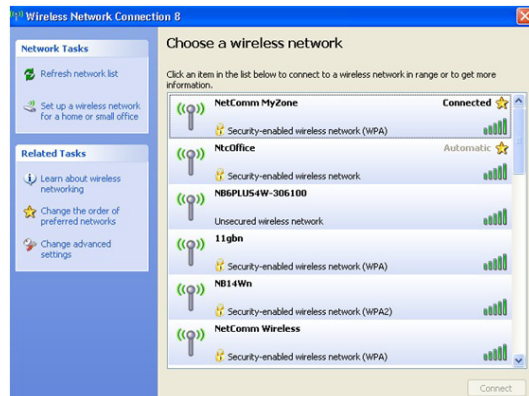

NETCOMM LIBERTY SERIES - MyZone Mobile 3G WiFi Router

Now, open a Web browser (such Internet Explorer, Safari, Mozilla Firefox, Google chrome, etc.) and type <http://my.zone/> in the location bar.

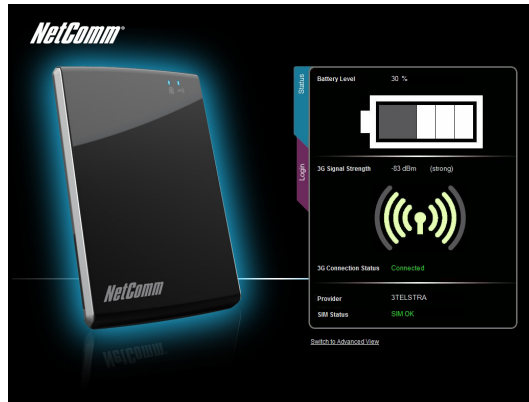

You will now see the 'Status' page of the MyZone Manager.

Safety and Legal Information

This manual is copyright. Apart from any fair dealing for the purposes of private study, research, criticism or review, as permitted under the Copyright Act, no part may be reproduced, stored in a retrieval system or transmitted in any form, by any means, be it electronic, mechanical, recording or otherwise, without the prior written permission of NetComm Limited. NetComm Limited accepts no liability or responsibility, for consequences arising from the use of this product.

NetComm Limited reserves the right to change the specifications and operating details of this product without notice.

NetComm is a registered trademark of NetComm Limited.

CE Marking

This device has been tested to and conforms to the regulatory requirements of the European Union and attained CE Marking. The CE Mark is a conformity marking consisting of the letters "CE." The CE Mark applies to the products regulated by the central European health, safety and environmental protection legislation. The CE Mark is obligatory for products it applies to: the manufacturer affixes the marking in order to be allowed to sell his product in the European market.

This product conforms to the essential requirements of the R&TTE directive 1995/5/EC issued by the commission of the European Community. Compliance with this directive implies conformity to the following European Norms – N 60950 – Product Safety, EN 301 489 EMC, EN301511 GSM RF, EN301908 UMTS RF, EN 62311 SAR Technical requirement for radio equipment. A notified body has determined that this device has properly demonstrated that the requirements of the directive have been met and has issued a favourable certificate of expert opinion. As such the device will bear the notified body number 0700 after the CE mark.

The CE Marking is not a quality mark. Foremost, it refers to the safety rather than to the quality of the product. Secondly, CE Marking is mandatory for the product it applies to whereas most quality markings are voluntary.

Marking: The product shall bear the CE mark, the notified body number(s) as depicted to the right. CE0700.

CE 0700

This product has also passed the following certification standards –

CE SAR- EN62311/EN62209-2

CE RF – EN301511, EN301908-1/-2, EN300328

CE EMC – EN301489-1/-7/-17/-24, EN55022/EN55024

CE Safety – EN60950

NOTE: It is highly recommended that the MyZone must be kept at least 20cm distances away from human body.

This is a regulatory requirement and applies to all 3G/Wi-Fi capable devices meeting standard regulatory compliance such as the compliance standards listed above.

Legal & Regulatory Information

This manual is copyright. Apart from any fair dealing for the purposes of private study, research, criticism or review, as permitted under the Copyright Act, no part may be reproduced, stored in a retrieval system or transmitted in any form, by any means, be it electronic, mechanical, recording or otherwise, without the prior written permission of NetComm Limited. NetComm Limited accepts no liability or responsibility, for consequences arising from the use of this product.

NetComm Limited reserves the right to change the specifications and operating details of this product without notice.

NetComm is a registered trademark of NetComm Limited.

All other trademarks are acknowledged the property of their respective owners.

Customer Information — ACA

ACA (Australian Communications Authority) requires you to be aware of the following information and warnings:

- (1) This unit shall be connected to the Telecommunication Network through a line cord which meets the requirements of the ACA TS008 Standard.
- (2) This equipment has been tested and found to comply with the Standards for C-Tick and or A-Tick as set by the ACA . These standards are designed to provide reasonable protection against harmful interference in a residential installation. This equipment generates, uses, and can radiate radio noise and, if not installed and used in accordance with the instructions detailed within this manual, may cause interference to radio communications. However, there is no guarantee that interference will not occur with the installation of this product in your home or office. If this equipment does cause some degree of interference to radio or television reception, which can be determined by turning the equipment off and on, we encourage the user to try to correct the interference by one or more of the following measures:
 - Change the direction or relocate the receiving antenna.
 - Increase the separation between this equipment and the receiver.
 - Connect the equipment to an alternate power outlet on a different power circuit from that to which the receiver/TV is connected.
 - Consult an experienced radio/TV technician for help.
- (3) The power supply that is provided with this unit is only intended for use with this product. Do not use this power supply with any other product or do not use any other power supply that is not approved for use with this product by NetComm. Failure to do so may cause damage to this product, fire or result in personal injury.

Radio Exposure Information — FCC

Your MyZone - Mobile 3G WiFi Router is a radio transmitter and receiver. It is designed and manufactured not to exceed the emission limits for exposure to radio frequency (RF) energy set by the Federal Communications Commission of the U.S. Government. The guidelines are based on standards that were developed by independent scientific organizations through periodic and thorough evaluation of scientific studies. The standards include a substantial safety margin designed to assure the safety of all persons, regardless of age and health. The exposure standard for wireless handsets employs a unit of measurement known as the Specific Absorption Rate, or SAR. This equipment should be installed and operated with minimum distance 10mm between the radiator & your body. The tests are performed in positions and locations (e.g., at the ear and worn on the body) as required by the FCC for each model. The SAR value for this model handset when worn on the body, as described in this user guide, is 1.26 W/Kg.

Federal Communication Commission Interference Statement

This equipment has been tested and found to comply with the limits for a Class B digital device, pursuant to Part 15 of the FCC Rules. These limits are designed to provide reasonable protection against harmful interference in a residential installation. This equipment generates, uses and can radiate radio frequency energy and, if not installed and used in accordance with the instructions, may cause harmful interference to radio communications. However, there is no guarantee that interference will not occur in a particular installation. If this equipment does cause harmful interference to radio or television reception, which can be determined by turning the equipment off and on, the user is encouraged to try to correct the interference by one of the following measures:

- Reorient or relocate the receiving antenna.
- Increase the separation between the equipment and receiver.
- Connect the equipment into an outlet on a circuit different from that to which the receiver is connected.
- Consult the dealer or an experienced radio/TV technician for help.

FCC Caution: Any changes or modifications not expressly approved by the party responsible for compliance could void the user's authority to operate this equipment.

This device complies with Part 15 of the FCC Rules. Operation is subject to the following two conditions: (

(1) This device may not cause harmful interference, and (2) this device must accept any interference received, including interference that may cause undesired operation.

Product Warranty

The warranty is granted on the following conditions:

1. This warranty extends to the original purchaser (you) and is not transferable;
2. This warranty shall not apply to software programs, batteries, power supplies, cables or other accessories supplied in or with the product;
3. The customer complies with all of the terms of any relevant agreement with NetComm and any other reasonable requirements of NetComm including producing such evidence of purchase as NetComm may require;
4. The cost of transporting product to and from NetComm's nominated premises is your responsibility; and,
5. NetComm does not have any liability or responsibility under this warranty where any cost, loss, injury or damage of any kind, whether direct, indirect, consequential, incidental or otherwise arises out of events beyond NetComm's reasonable control. This includes but is not limited to: acts of God, war, riot, embargoes, acts of civil or military authorities, fire, floods, electricity outages, lightning, power surges, or shortages of materials or labour.
6. The customer is responsible for the security of their computer and network at all times. Security features may be disabled within the factory default settings. NetComm recommends that you enable these features to enhance your security.

GNU General Public License

This product includes software code that is subject to the GNU General Public License ("GPL") or GNU Lesser General Public License ("LGPL"). This code is subject to the copyrights of one or more authors and is distributed without any warranty. A copy of this software can be obtained by contacting NetComm Limited on +61 2 9424 2059.

The warranty is automatically voided if:

1. You, or someone else, use the product, or attempts to use it, other than as specified by NetComm;
2. The fault or defect in your product is the result of a voltage surge subjected to the product either by the way of power supply or communication line, whether caused by thunderstorm activity or any other cause(s);
3. The fault is the result of accidental damage or damage in transit, including but not limited to liquid spillage;
4. Your product has been used for any purposes other than that for which it is sold, or in any way other than in strict accordance with the user manual supplied;
5. Your product has been repaired or modified or attempted to be repaired or modified, other than by a qualified person at a service centre authorised by NetComm; and,
6. The serial number has been defaced or altered in any way or if the serial number plate has been removed.

Limitations of Warranty

The Trade Practices Act 1974 and corresponding State and Territory Fair Trading Acts or legalisation of another Government ("the relevant acts") in certain circumstances imply mandatory conditions and warranties which cannot be excluded. This warranty is in addition to and not in replacement for such conditions and warranties.

To the extent permitted by the Relevant Acts, in relation to your product and any other materials provided with the product ("the Goods") the liability of NetComm under the Relevant Acts is limited at the option of NetComm to:

- Replacement of the Goods; or
- Repair of the Goods; or
- Payment of the cost of replacing the Goods; or
- Payment of the cost of having the Goods repaired.

All NetComm ACN 002 490 486 products have a standard 12 months warranty from date of purchase. However some products have an extended warranty option (refer to packaging). To be eligible for the extended warranty you must supply the requested warranty information to NetComm within 30 days of the original purchase by registering on-line via the NetComm web site at

www.netcomm.com.au

NetComm

Dynalink

NETCOMM LIMITED Head Office
PO Box 1200, Lane Cove NSW 2066 Australia
P: 02 9424 2070 **F:** 02 9424 2010
E: int.sales@netcomm.com.au
W: www.netcomm.com.au

DYNALINK NZ 12c Tea Kea Place, Albany, Auckland,
New Zealand
P: 09 448 5548
F: 09 448 5549
E: sales@dynalink.co.nz
W: www.dynalink.co.nz

Product Warranty

NetComm products have a standard 12 months warranty from date of purchase. However some products have an extended warranty option, via registering your product online at the NetComm website www.netcomm.com.au

Technical Support

If you have any technical difficulties with your product, please refer to the support section of our website.

www.netcomm.com.au/support

Note: NetComm Technical Support for this product only covers the basic installation and features outlined in the Quick Start Guide. For further information regarding the advanced features of this product, please refer to the configuring sections in the User Guide or contact a Network Specialist.