Internal Photos

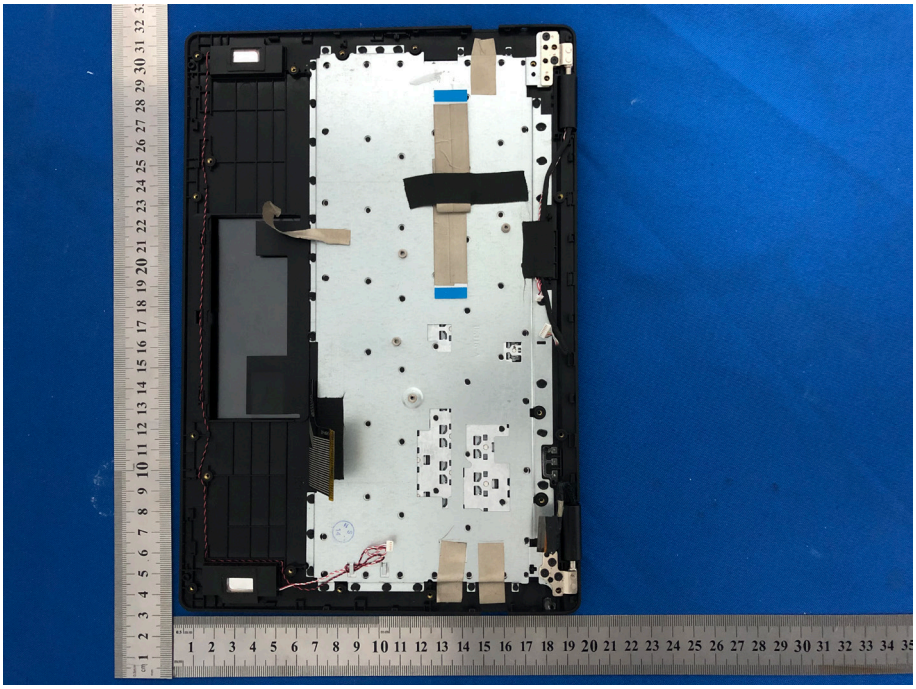

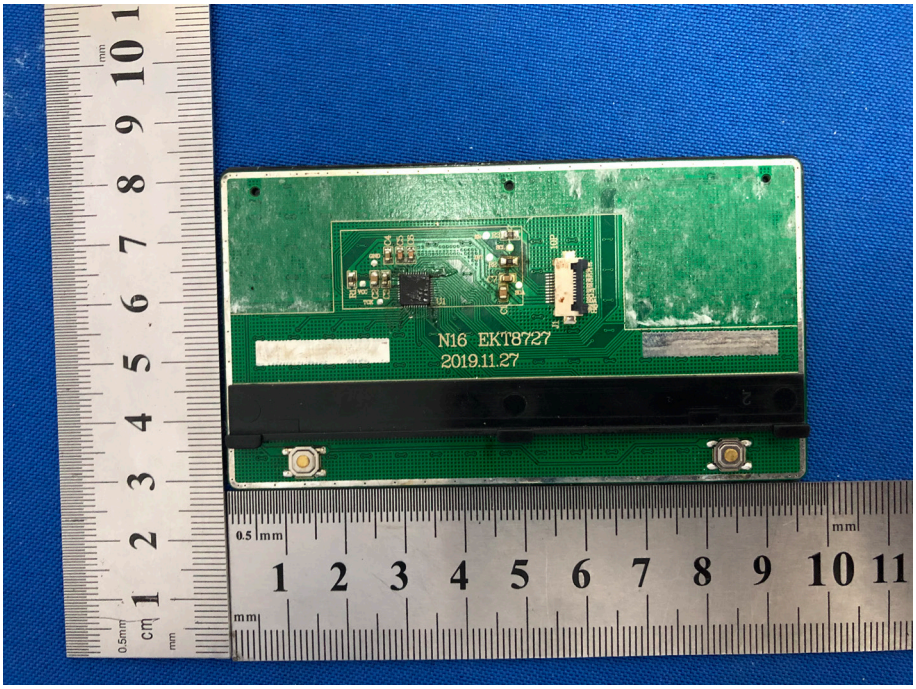
N16 EKT8727
2019.11.27

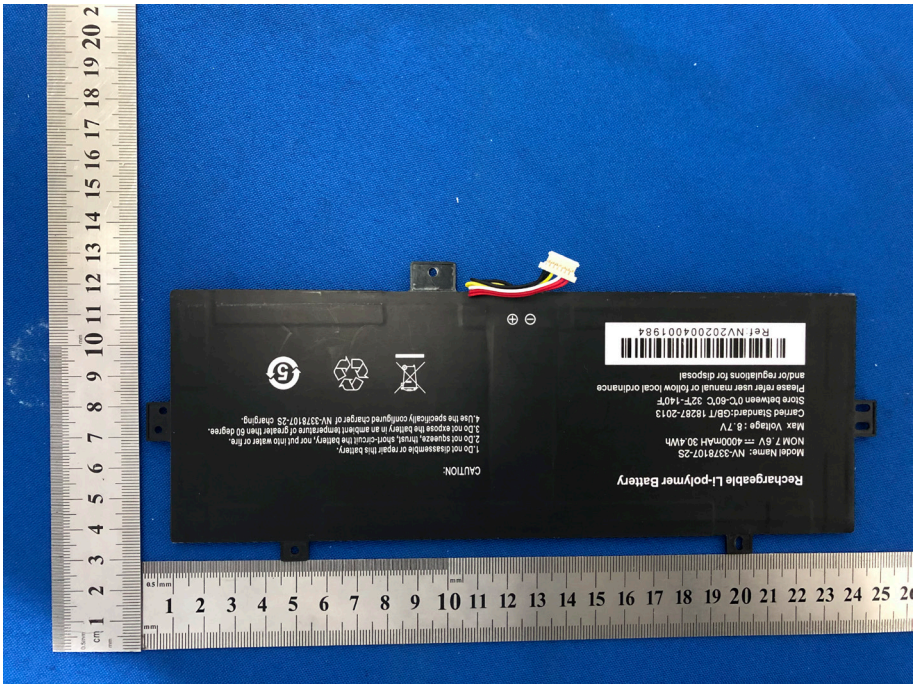
Rechargeable Li-polymer Battery
Model Name: NV-3378107-2S
NOM 7.6V ⎓ 4000mAH 30.4Wh
Max Voltage : 8.7V
Carried Standard:GB/T 18287-2013
Store between 0℃-60℃ 32℉-140℉
Please refer user manual or follow local ordinance
and/or regulations for disposal
Ref NV2020040019 84
CAUTION:
1.Do not disassemble or repair this battery.
2.Do not squeeze, thrust, short-circuit the battery, nor put into water or fire.
3.Do not expose the battery in an ambient temperature of greater then 60 degree.
4.Use the specifically configured charger of NV-3378107-2S charging.

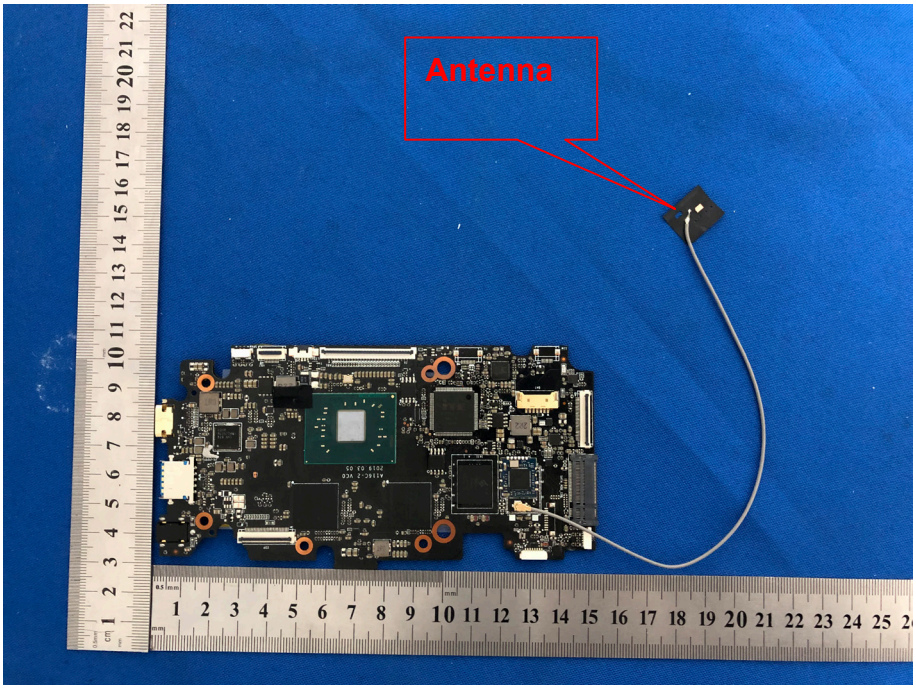
Antenna

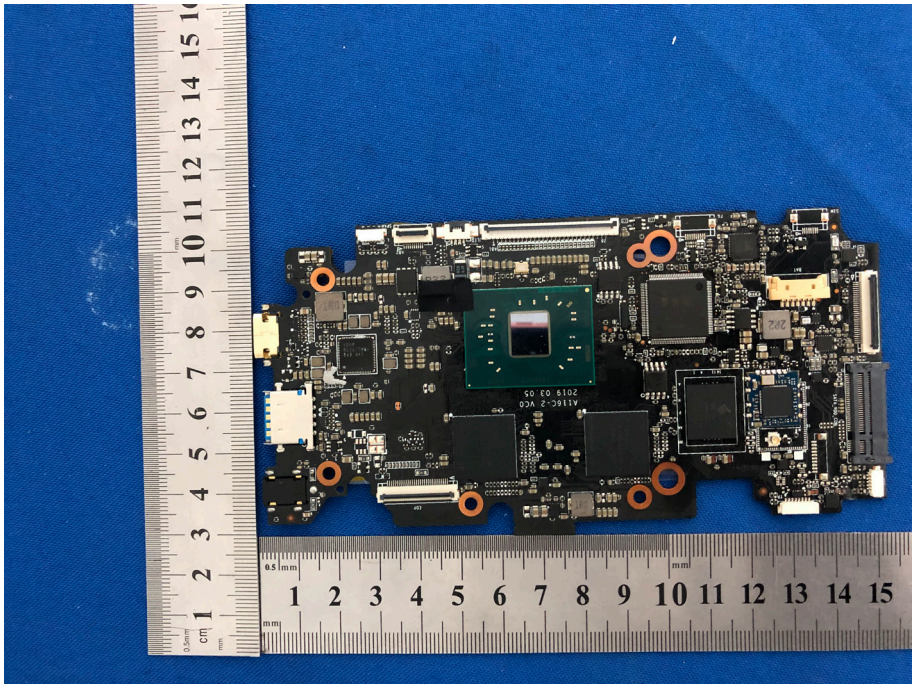

A1160-2 WDD 20190
613001 66143165
20190713 00953
YY Y43
RoHS
94V-0
QL-W C128832

SATA HDD CON
RTL8723BU
202

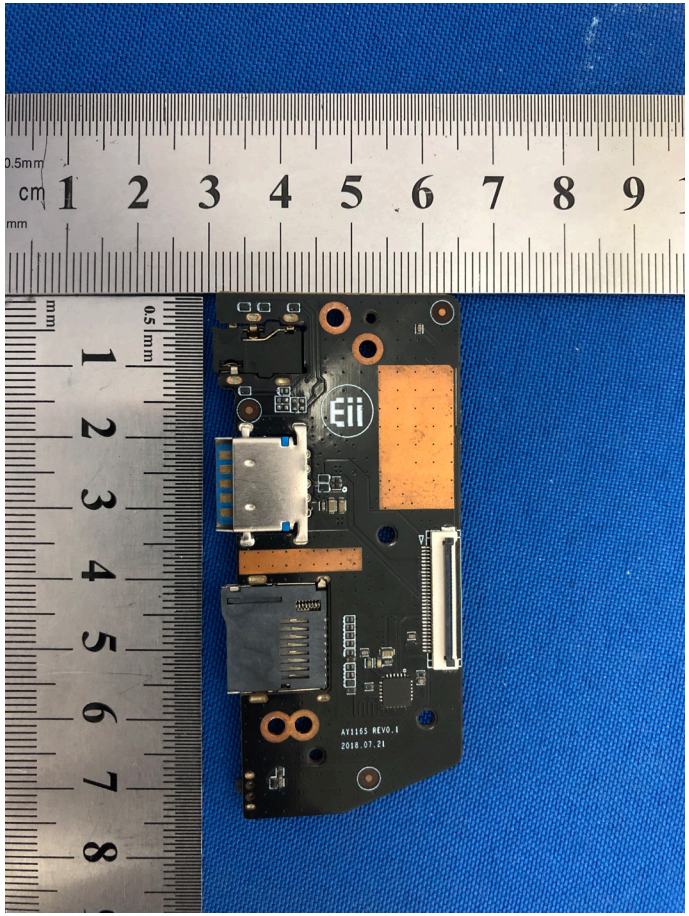
AY1165 REV0.1
2018.07.24

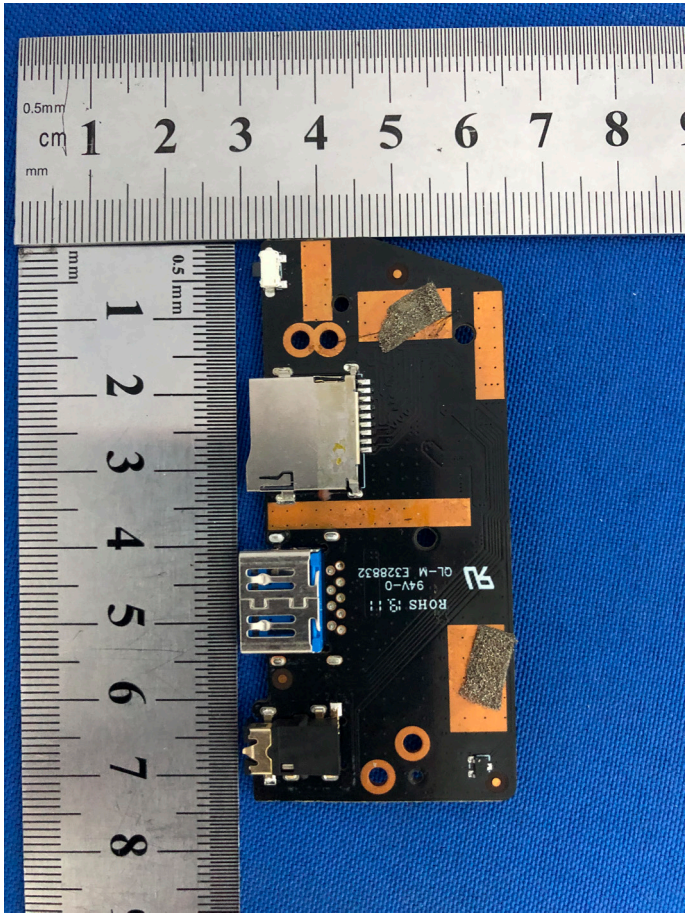
ROHS
94V-0
QL-M E328832