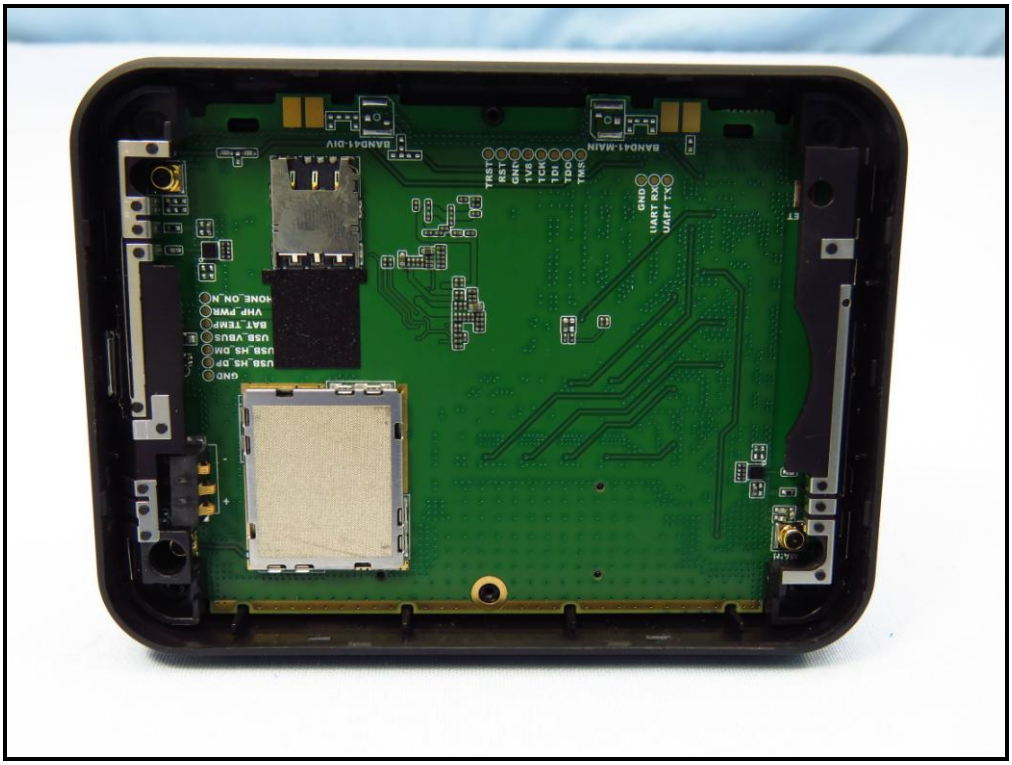
BAND41-DIV
BAND41-MAIN
TRST
RST
GND
1V8
TCK
TDI
TDO
TMS
GND
UART RX
UART TX
GND
USB_HS_DP
USB_HS_DM
USB_VBUS
BAT_TEMP
VHF_PWR
HONE_ON_N

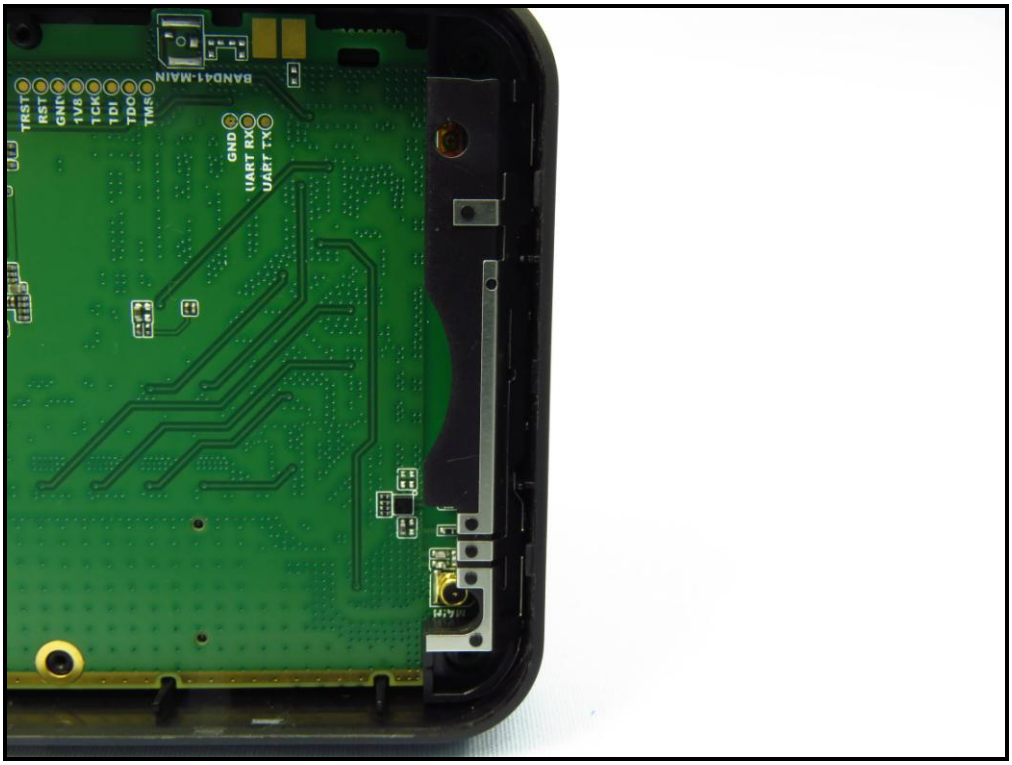
BAND41-MAIN
TRST
RST
GND
1V8
TCK
TDI
TDO
TMS
GND
UART RX
UART TX

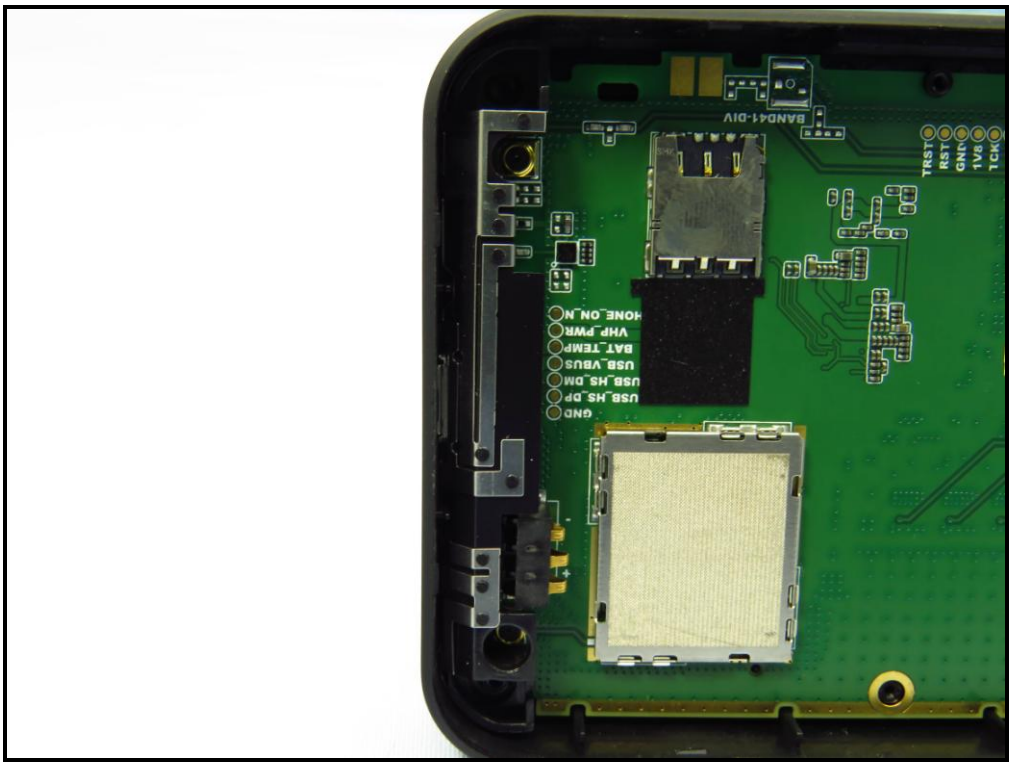
GND
USB_HS_DP
USB_HS_DM
USB_VBUS
BAT_TEMP
VHP_PWR
HONE_ON_N
BAND41-DIV
TRST
RST
GND
1V8
TCK

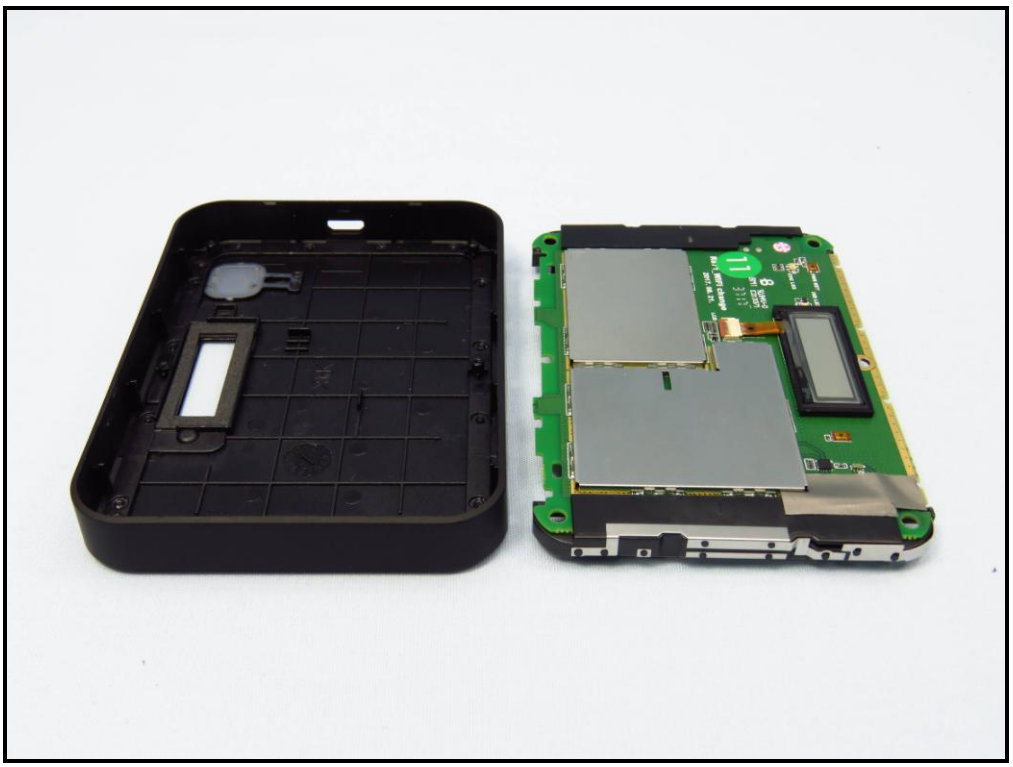

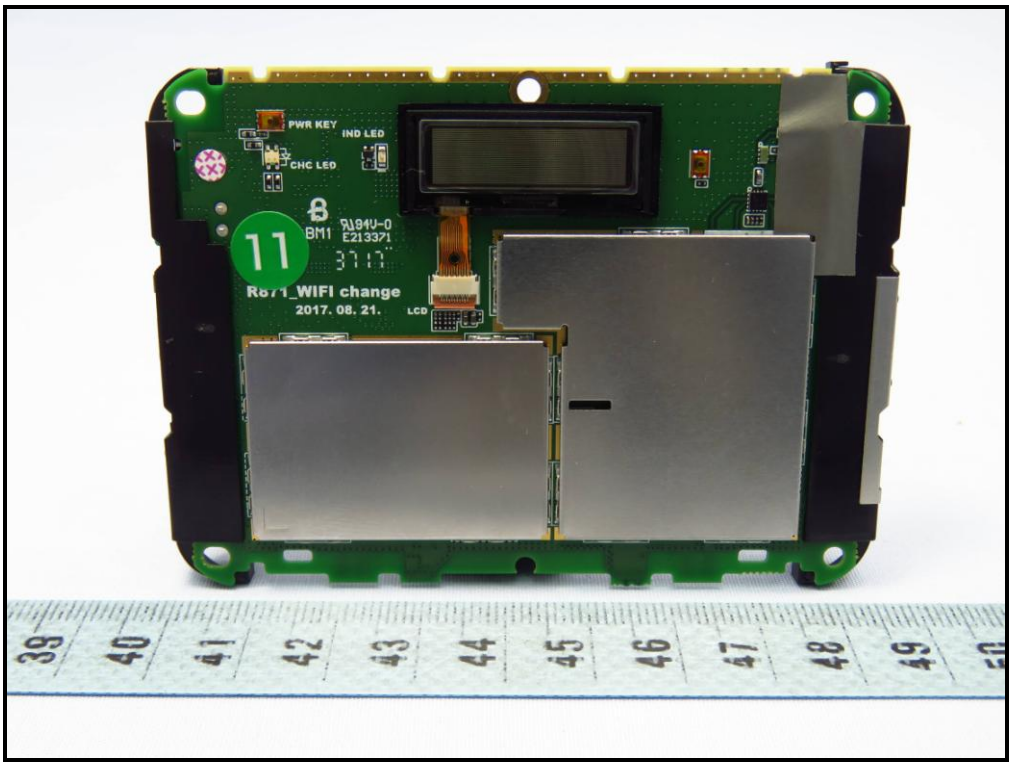
PWR KEY
IND LED
CHC LED
BM1
E213371
11
2017. 08. 21.
LCD

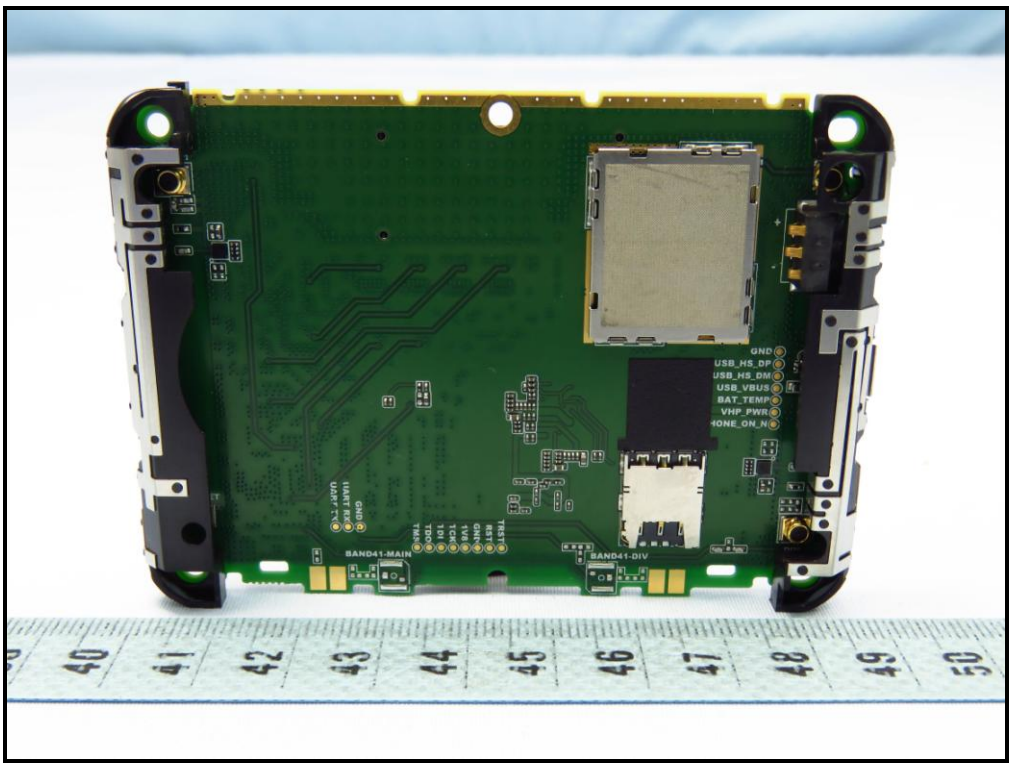
GND
USB_HS_DP
USB_HS_DM
USB_VBUS
BAT_TEMP
VHP_PWR
BAND41-MAIN
BAND41-DIV

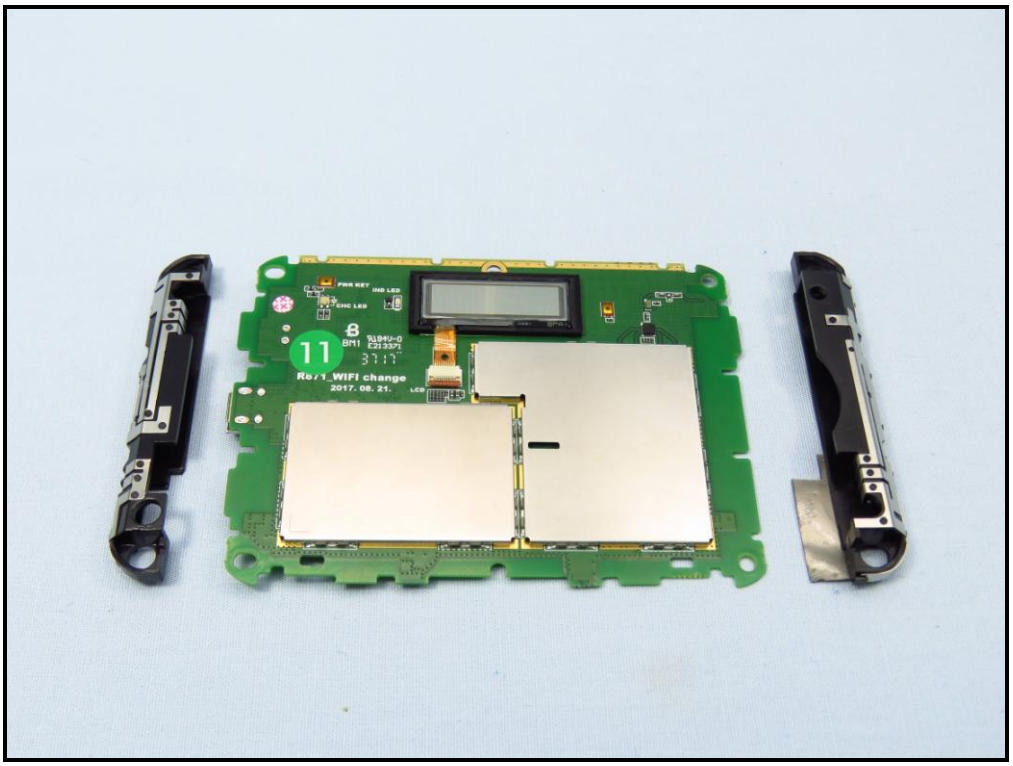
11
Rb/1_WIFI change
2017. 08. 21.

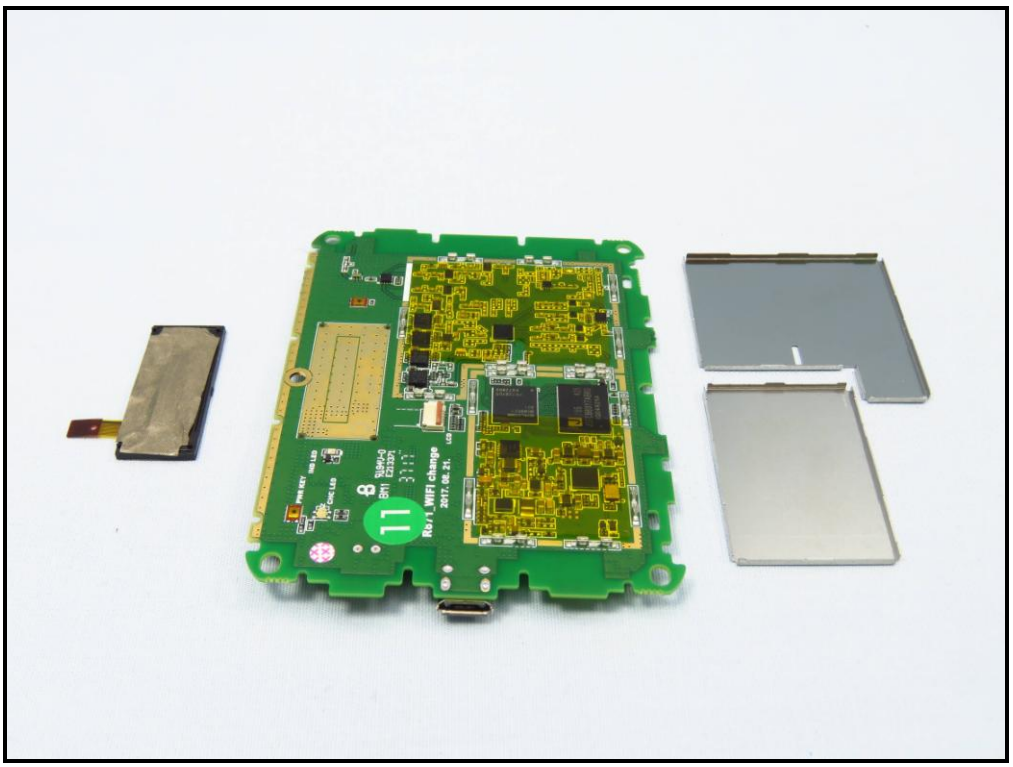
11
Rb/1_WIFI change
2017. 08. 21.

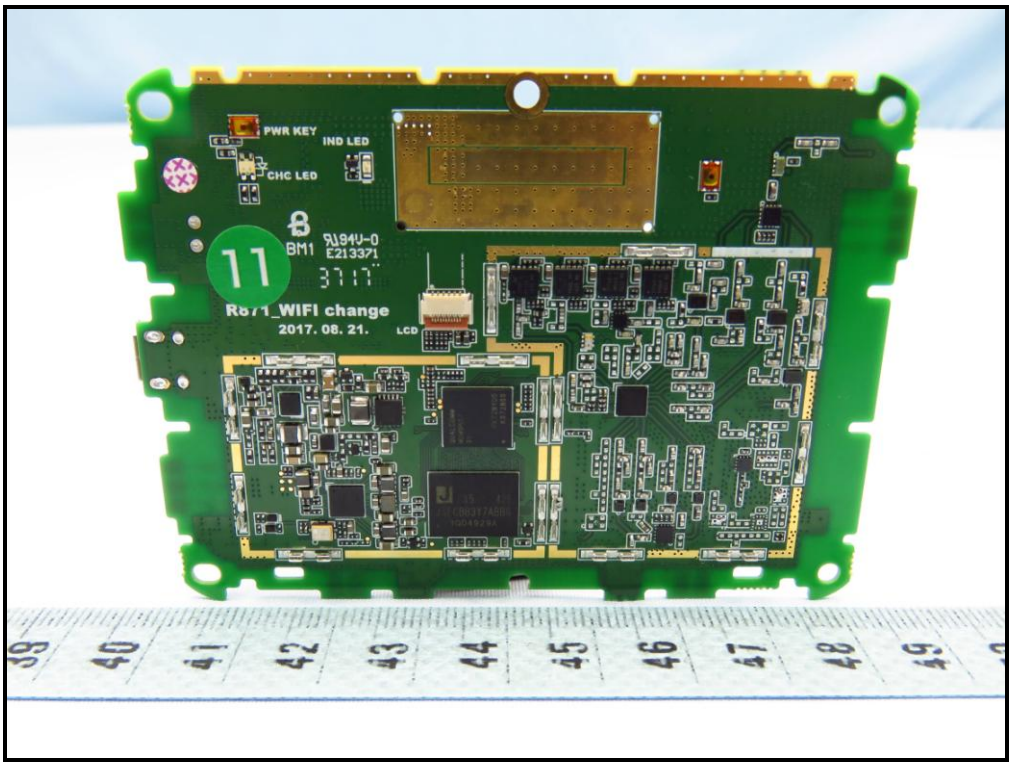
PWR KEY
IND LED
CHC LED
BM1
R871_WIFI change
2017. 08. 21.
LCD

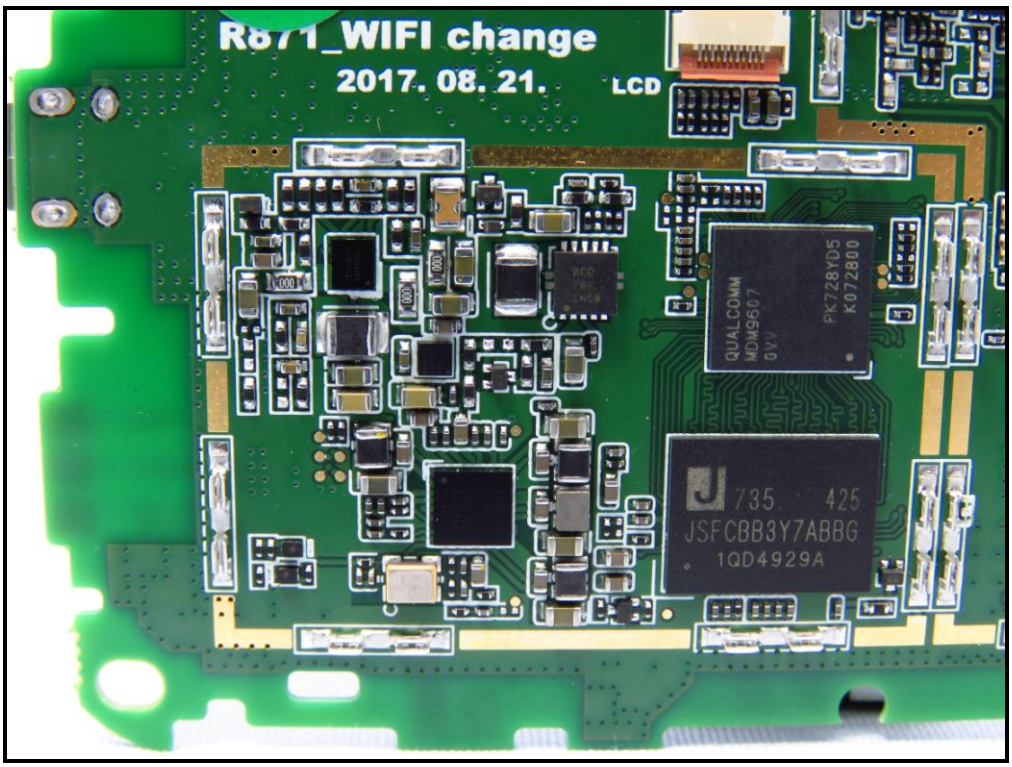
R871_WIFI change
2017. 08. 21.
LCD
QUALCOMM
MDM9607
PK728YD5
K072800
735 425
JSFCBB3Y7ABBG
1QD4929A

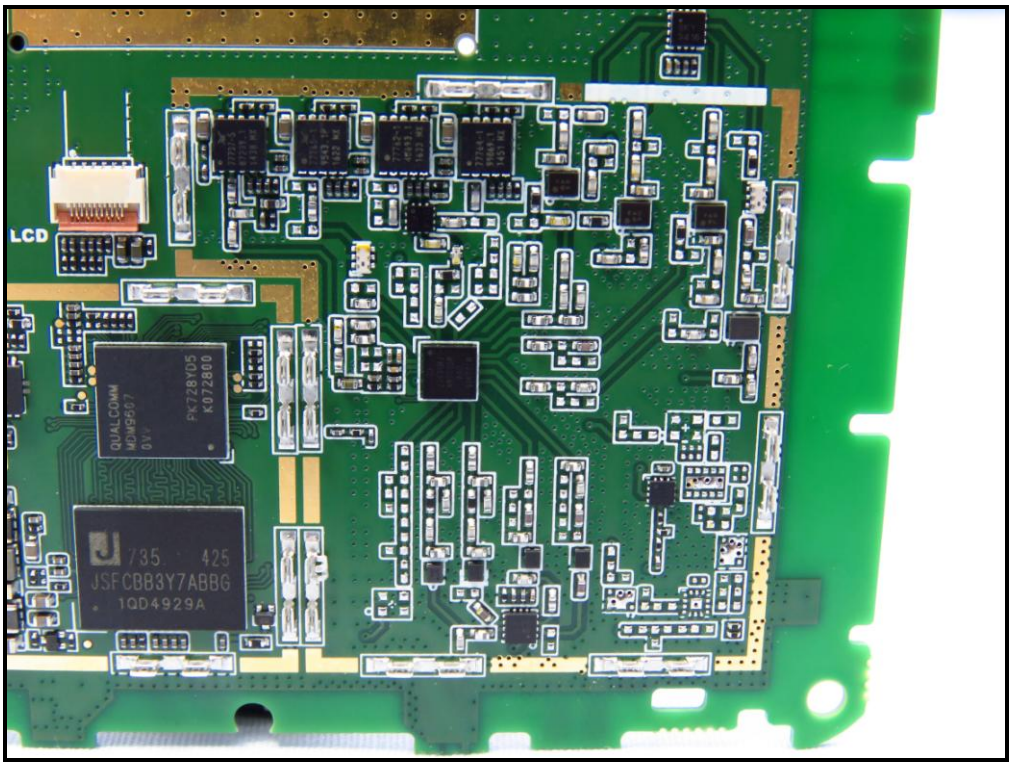
LCD
QUALCOMM
MDM9607
PK728105
K072800
735 425
JSFCBB3Y7ABBG
1QD4929A

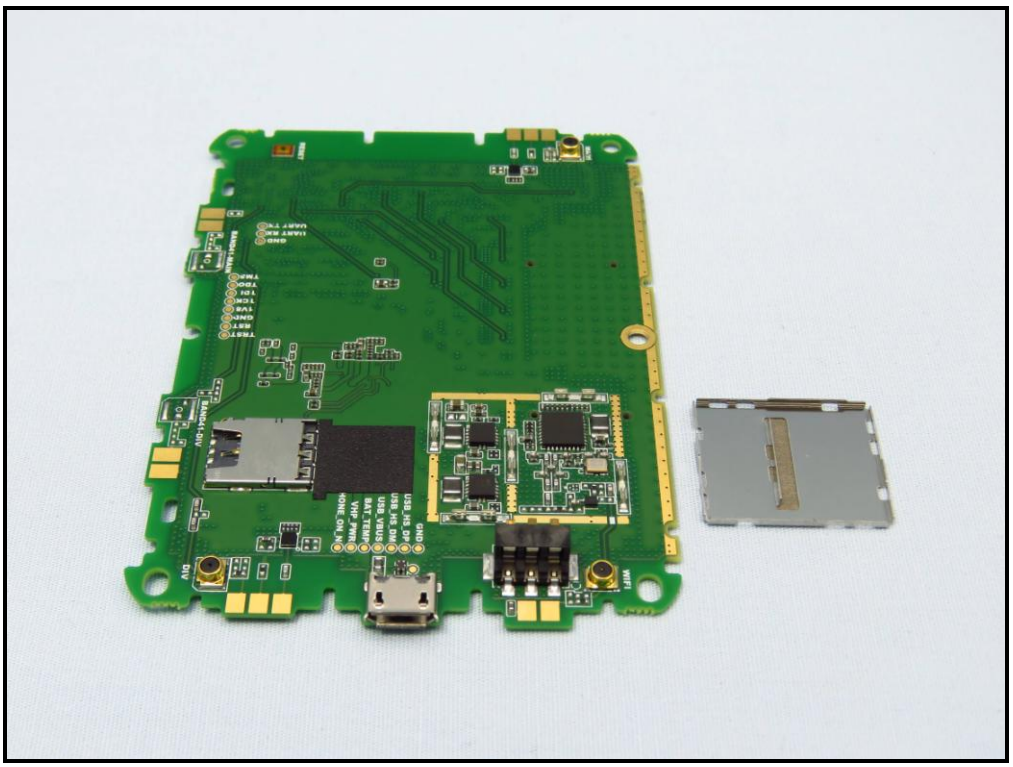

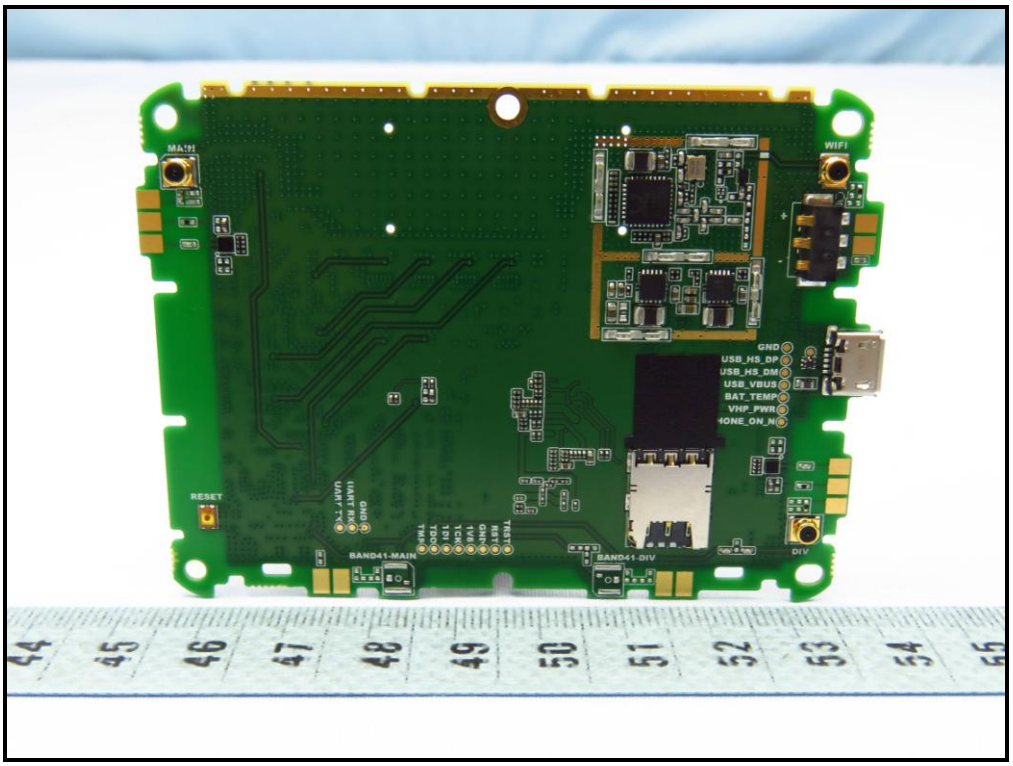
MAIN
WIFI
RESET
BAND41-MAIN
BAND41-DIV
DIV
GND
USB_HS_DP
USB_HS_DM
USB_VBUS
BAT_TEMP
VHP_PWR

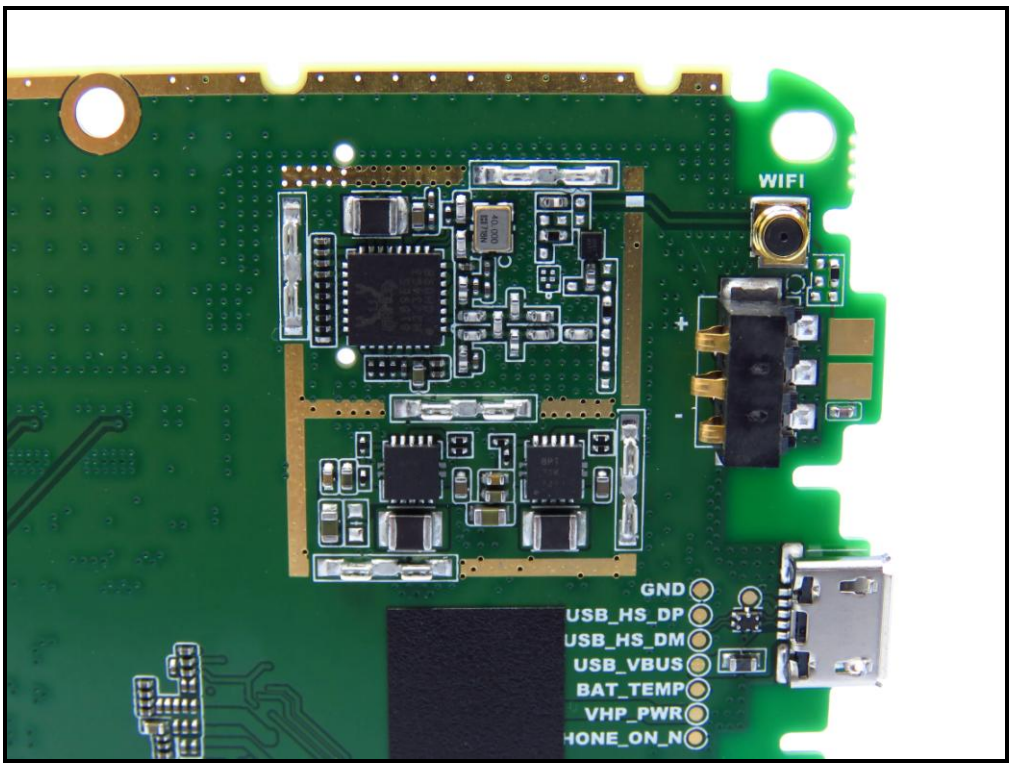
WIFI
GND
USB_HS_DP
USB_HS_DM
USB_VBUS
BAT_TEMP
VHP_PWR

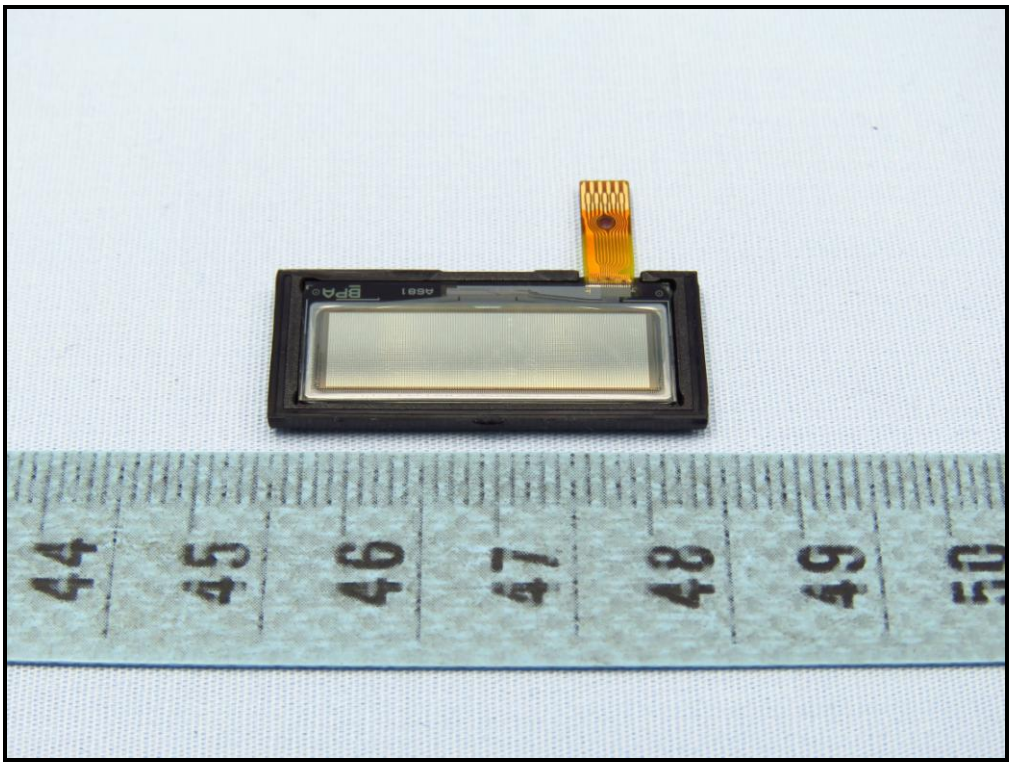
44
45
46
47
48
49
50

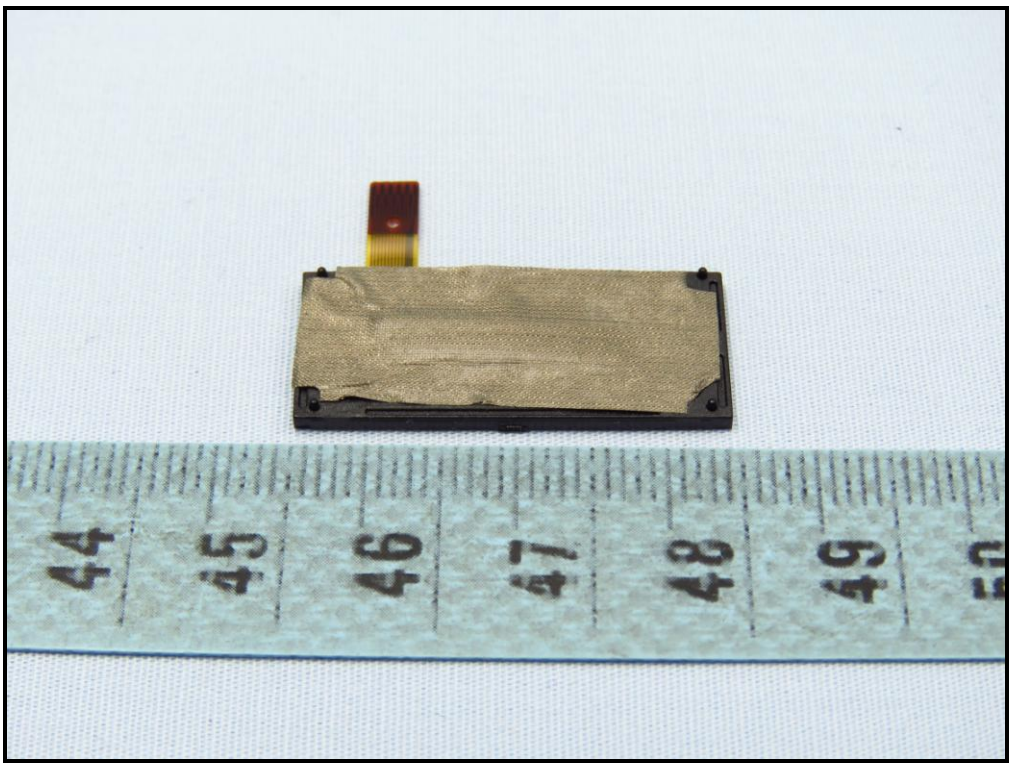
44
45
46
47
48
49

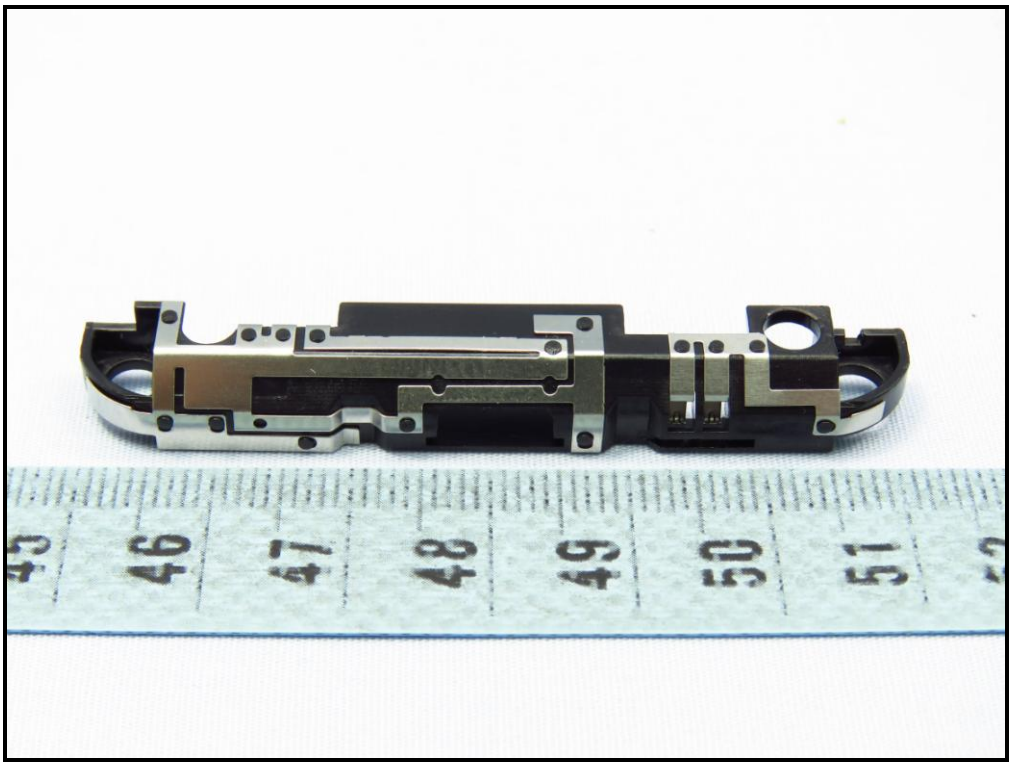
45
46
47
48
49
50
51

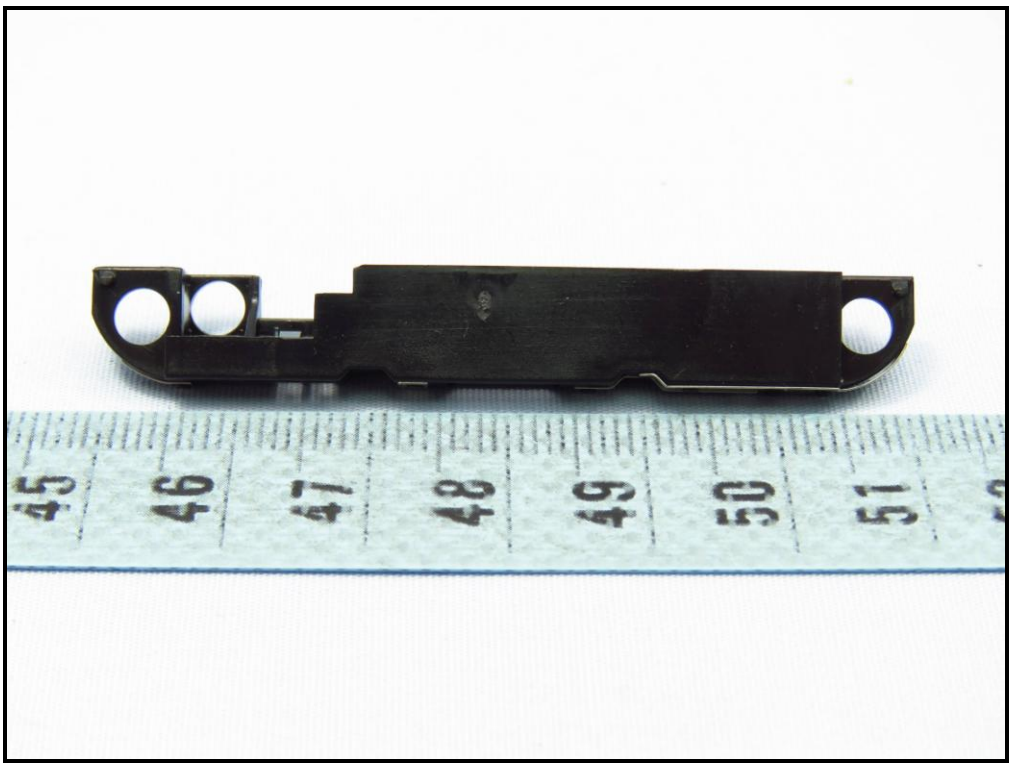
45
46
47
48
49
50
51

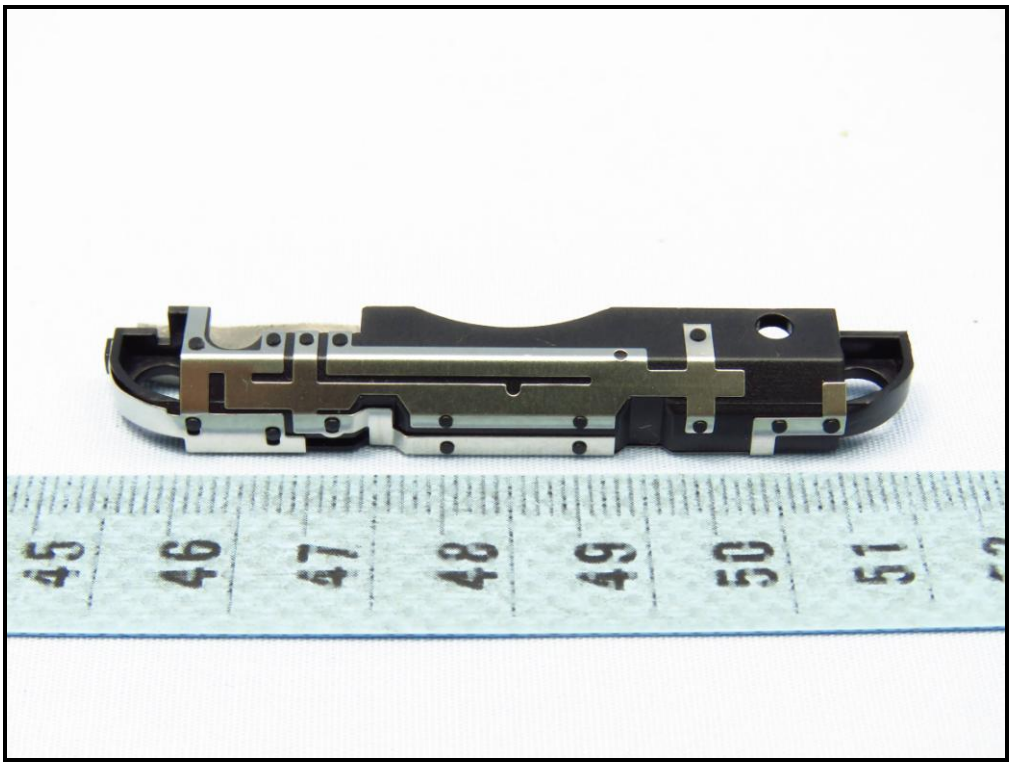
45
46
47
48
49
50
51

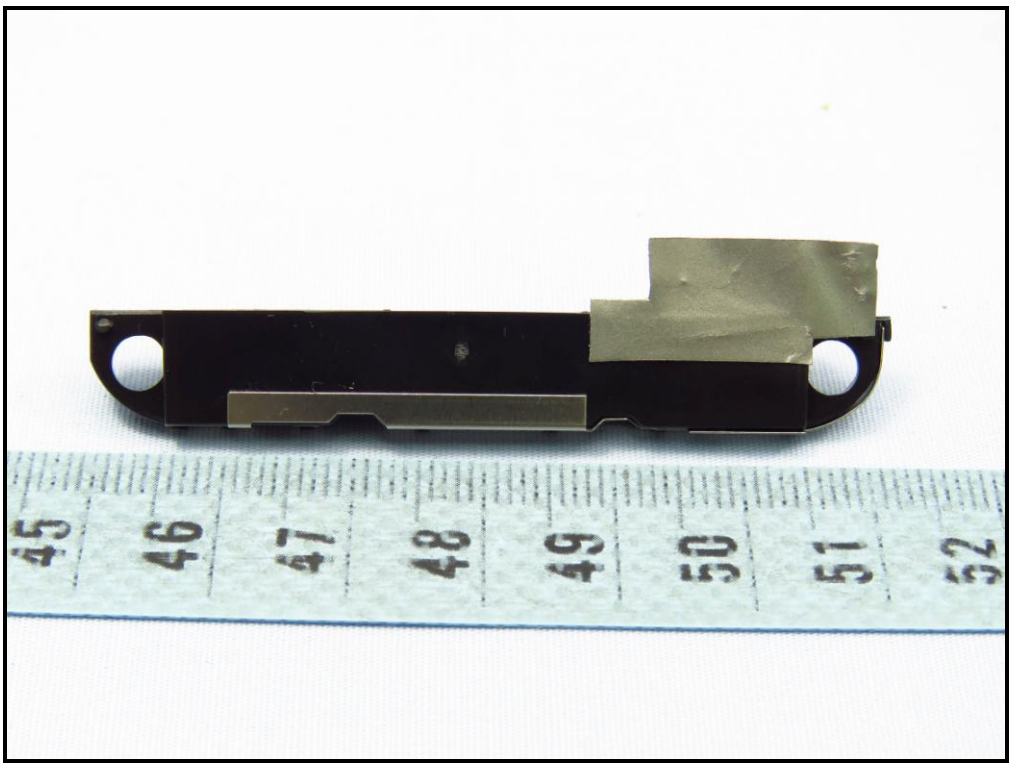
45
46
47
48
49
50
51
52

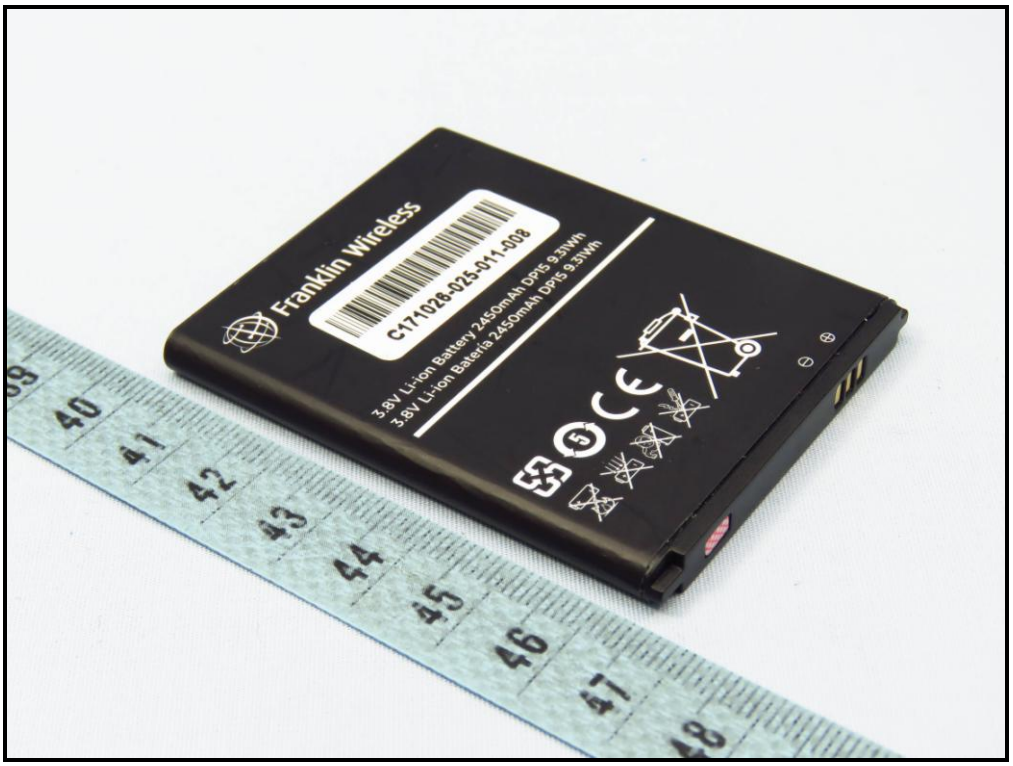
Franklin Wireless
C171028-025-011-008
3.8V Li-ion Battery 2450mAh DPIS 9.3Wh
3.8V Li-ion Batería 2450mAh DPIS 9.3Wh

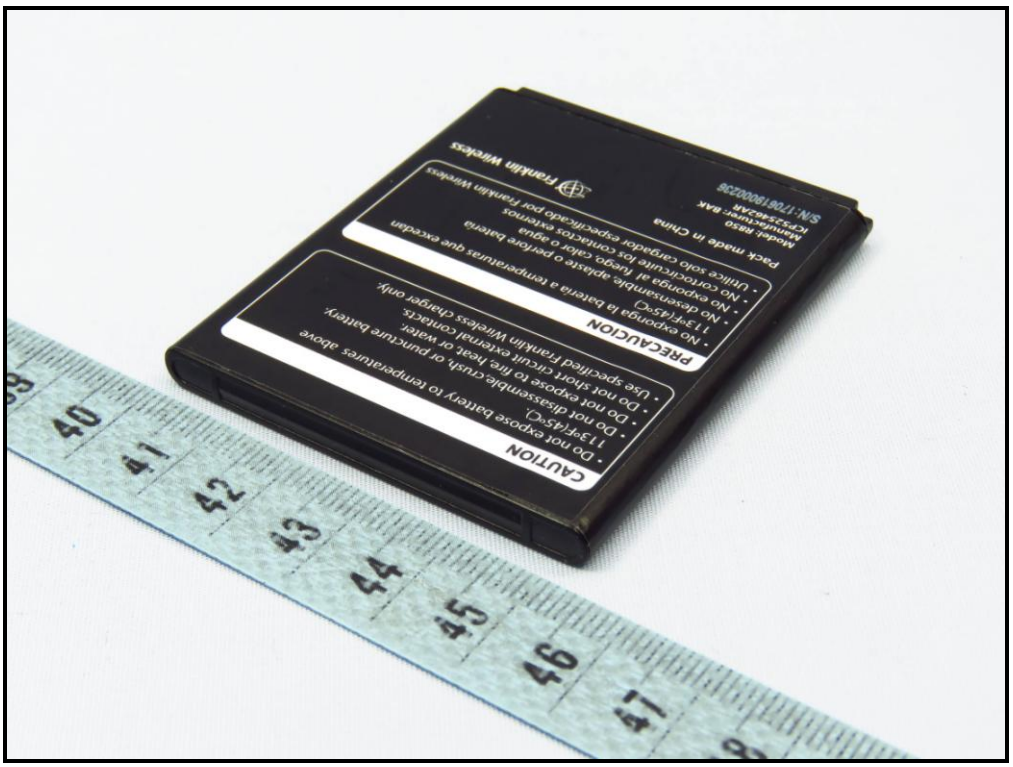
CAUTION
• Do not expose battery to temperatures above 113°F(45°C)
• Do not disassemble, crush, or puncture battery.
• Do not expose to fire, heat, or water.
• Do not short circuit external contacts.
• Use specified Franklin Wireless charger only.
PRECAUCION
• No exponga la batería a temperaturas que excedan 113°F(45°C)
• No desensamble, aplaste o perforе batería
• No exponga al fuego, calor o agua
• No cortocircuite los contactos externos
• Utilice solo cargador especificado por Franklin Wireless
Pack made in China
Franklin Wireless

Franklin Wireless
C171026-025-011-008
3.8V Li-ion Battery 2450mAh DP15 9.31Wh
3.8V Li-ion Batería 2450mAh DP15 9.31Wh