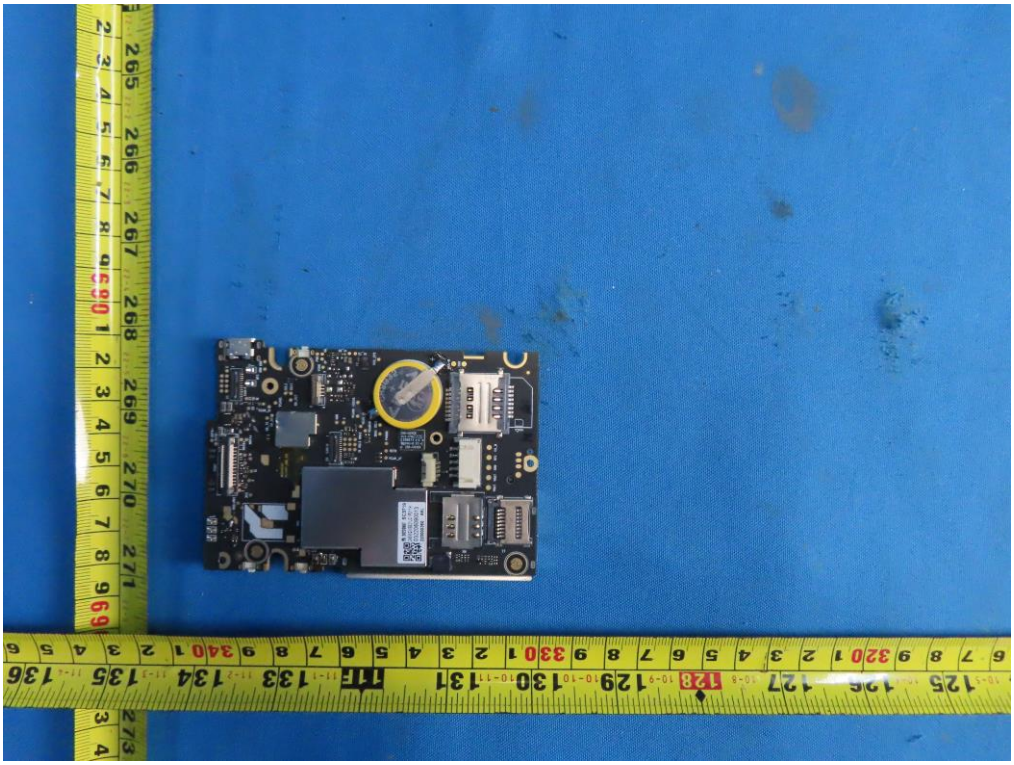

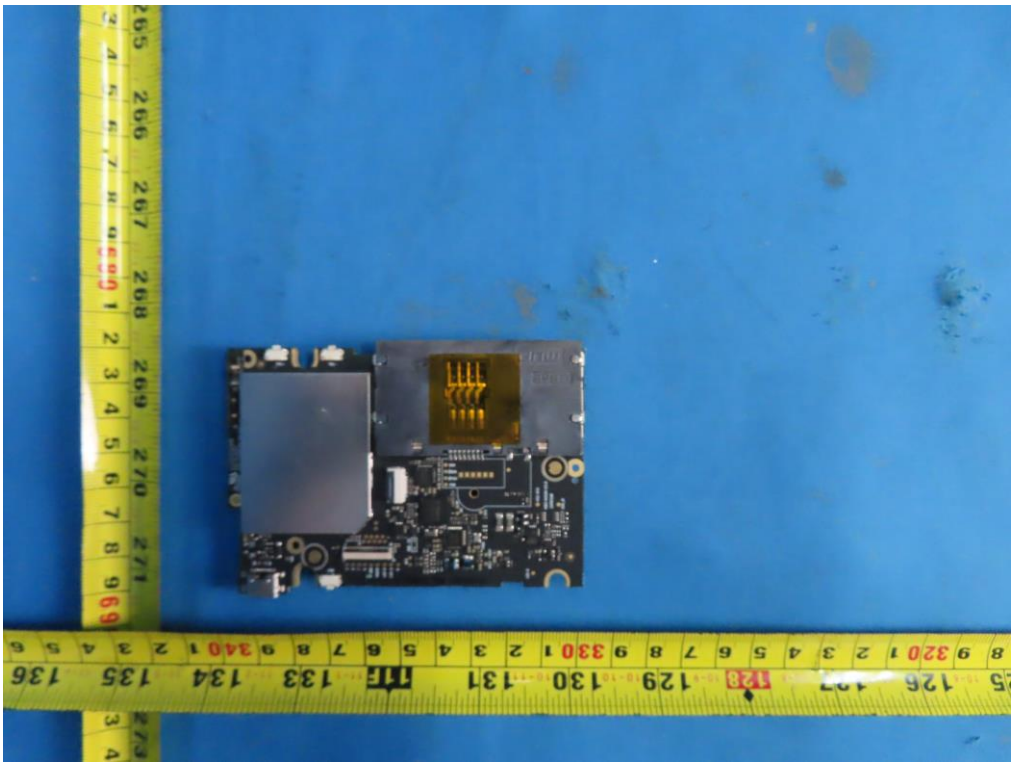

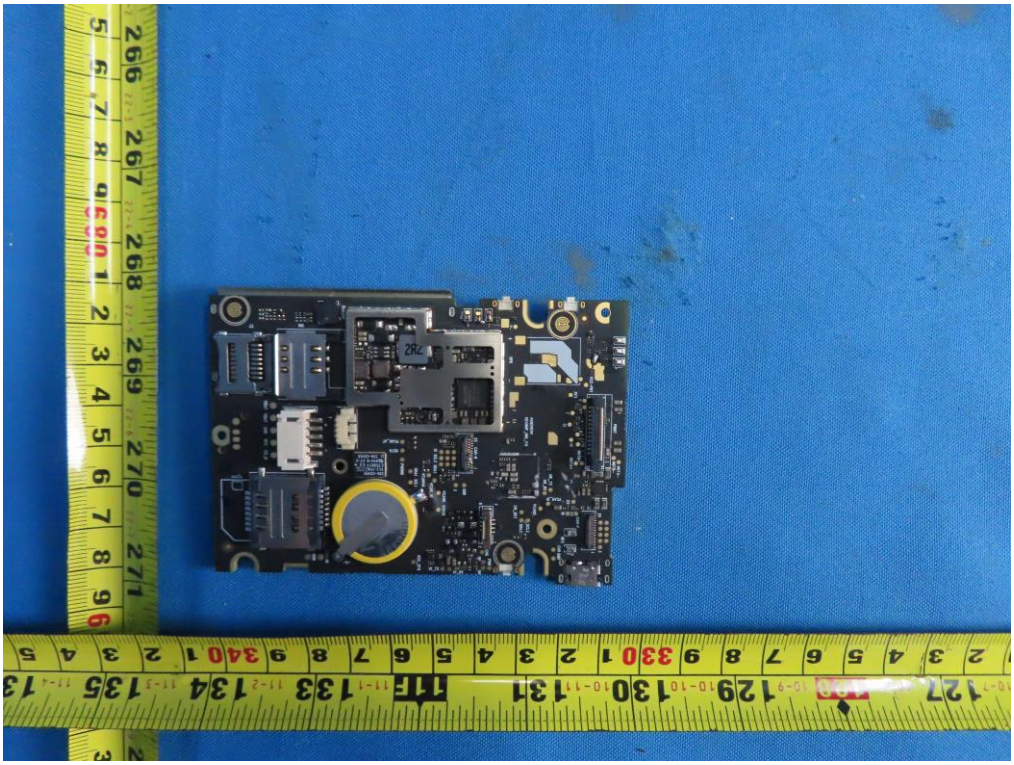

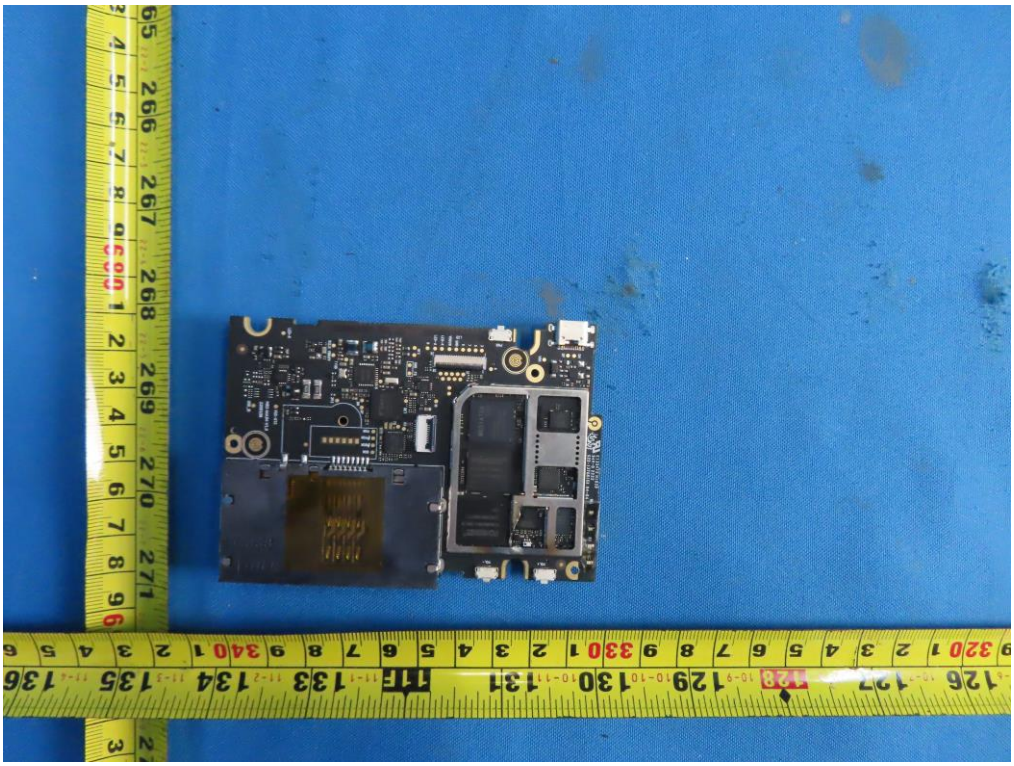

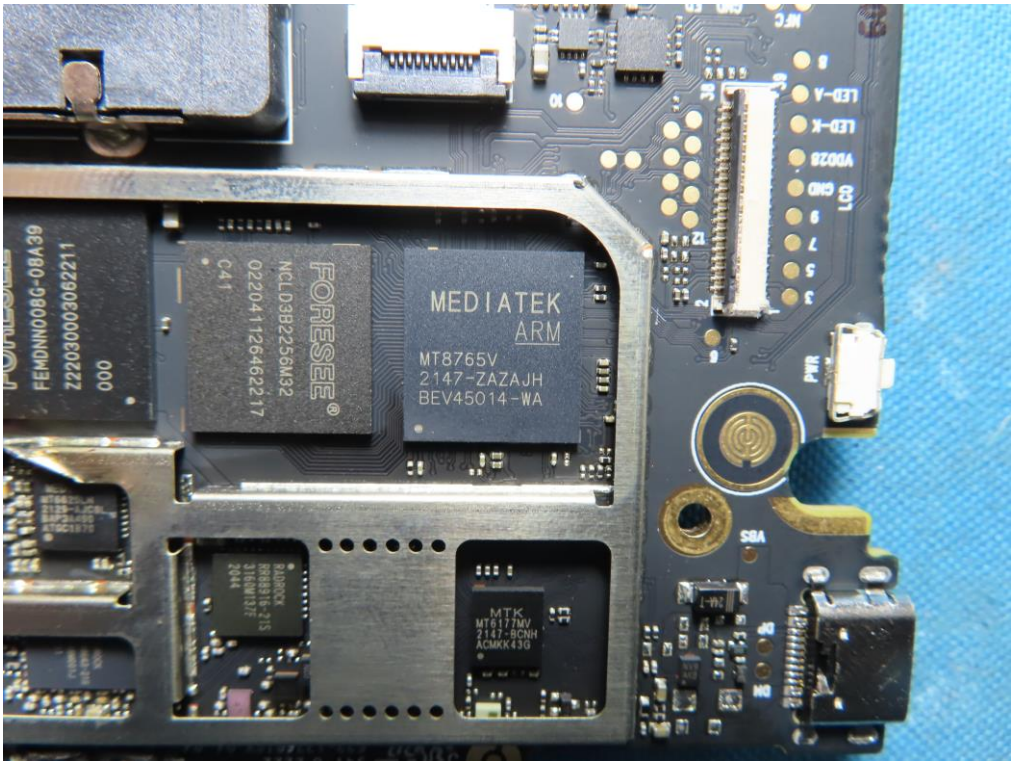
FEMDNN008G-08A39
Z220300306221 1
000
FORESEE®
NCLD3B2256M32
022041126462217
C41
MEDIATEK
ARM
MT8765V
2147-ZAZAJH
BEV45014-WA
MTK
MT6177MV
2147-BCNH
ACMKK43G
RADROCK
RR88916-21S
3160M137F
2044
PWR
VBS

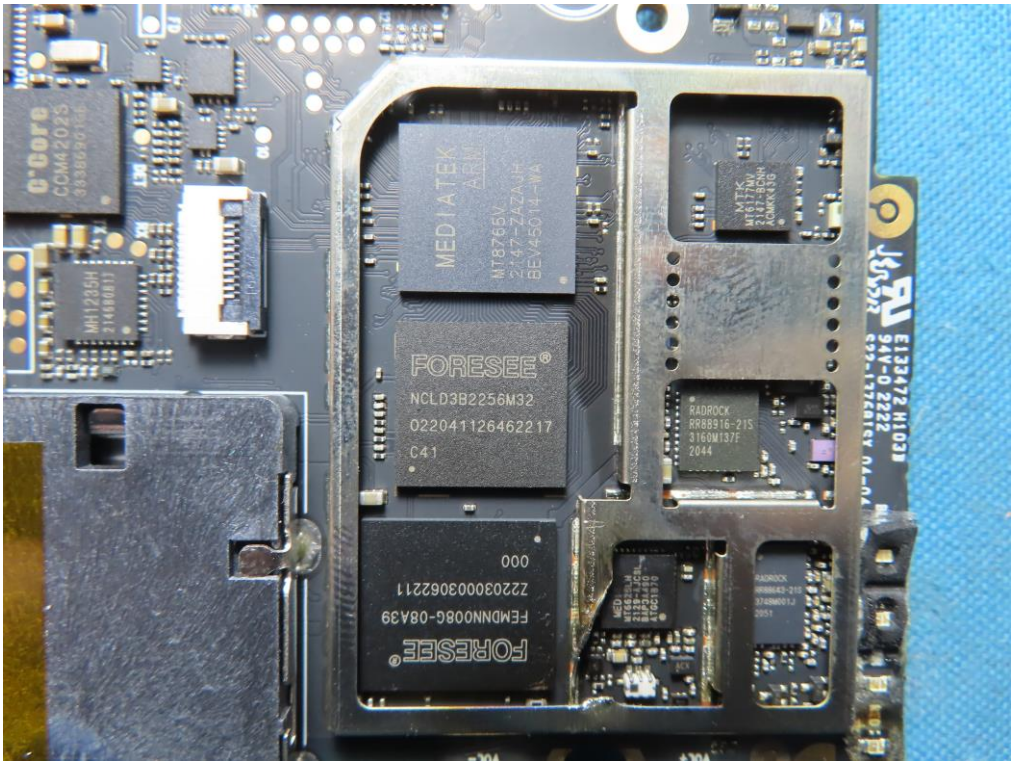
Q-Core
CCM42025
MH1295H
MEDIATEK
ARM
MT8765V
2147-ZAZAJH
BEV45014-WA
FORESEE®
NCLD3B2256M32
022041126462217
C41
FORESEE®
FEMDNN008G-08A39
Z220300306221 1
000
MTK
MT6177MV
2147-BCNH
ACMKK43G
RADROCK
RR88916-21S
3160M137F
2044
E133472 HI03
94V-0 2222

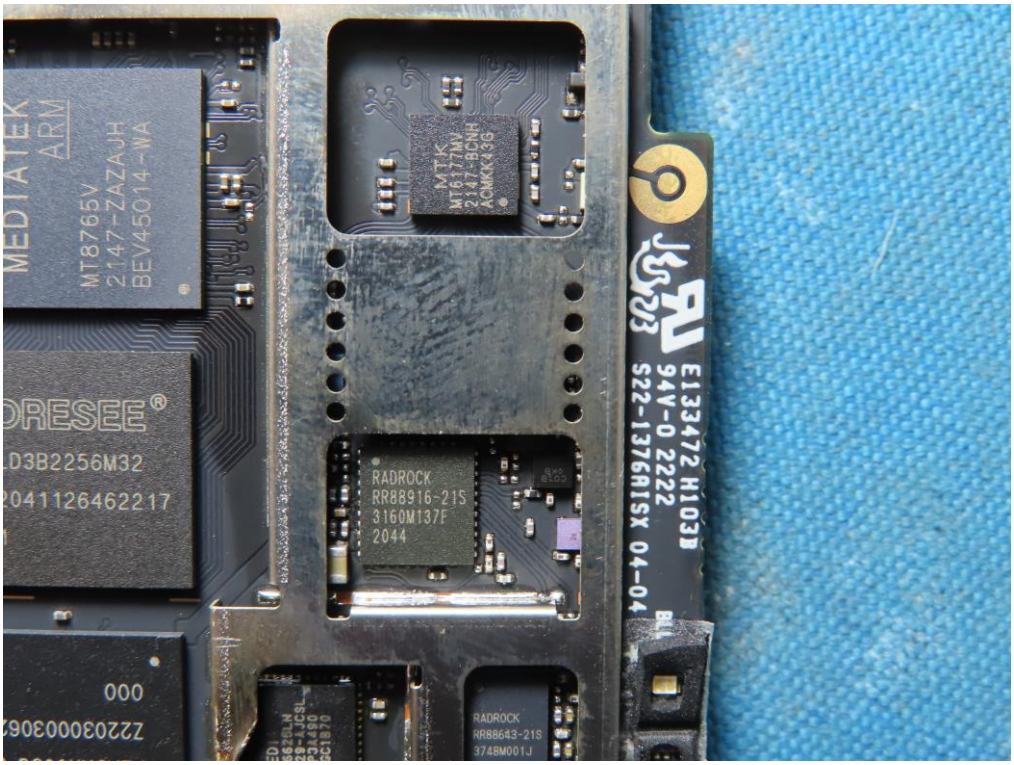
E133472 H103B
94V-0 2222
S22-1376AISX 04-04
MEDIATEK
ARM
MT8765V
2147-ZAZAJH
BEV45014-WA
FORESEE®
LD3B2256M32
2041126462217
RADROCK
RR88916-21S
3160M137F
2044
RADROCK
RR88643-21S
3748M001J
MTK
MT6177NV
2147-BCNH
ACMKK436
000
Z2203000306

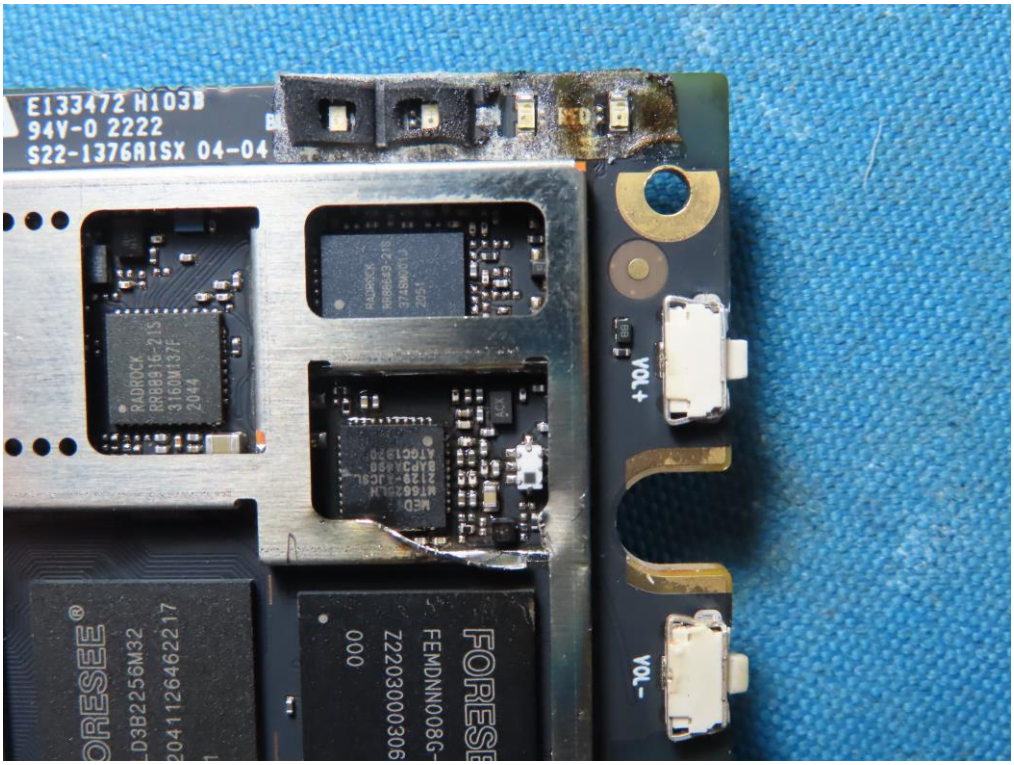
E133472 H103B
94V-0 2222
S22-1376AISX 04-04
RADROCK
RR88916-21S
3160M137F
2044
RADROCK
RR88643-21S
3748M001J
2051
VOL+
VOL-
FORESEE
FEMDNN008G-
Z2203000306
000
LD3B2256M32
2041126462217

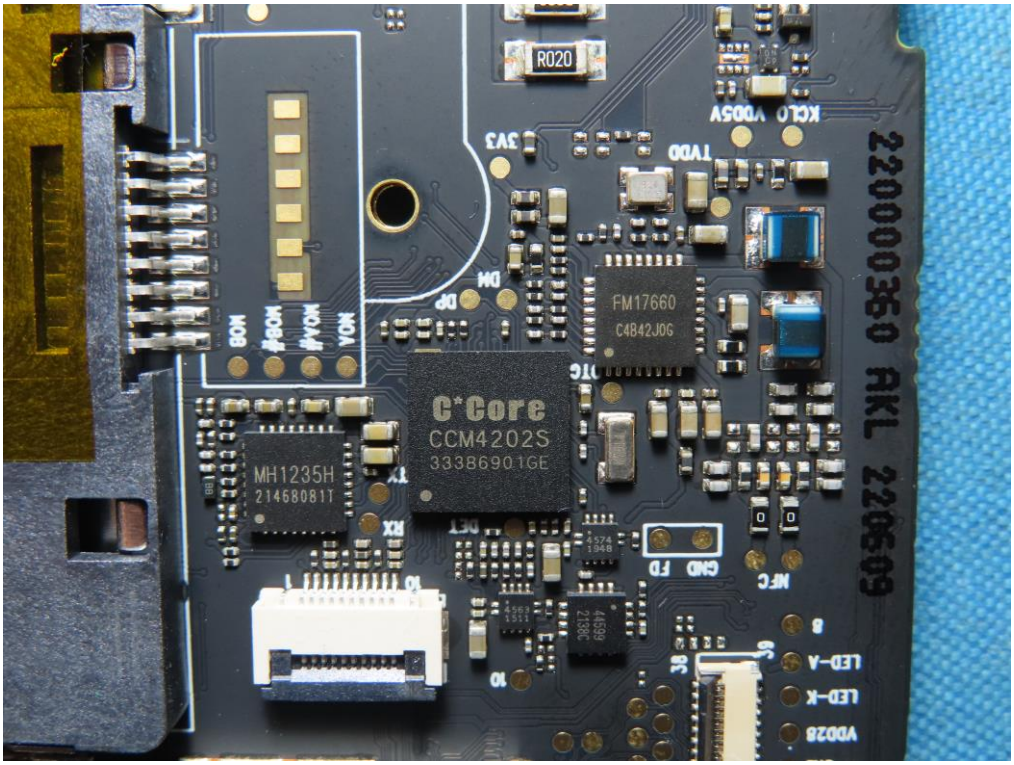
C*Core
CCM4202S
MH1235H
FM17660
R020
220000360 AKL 220609

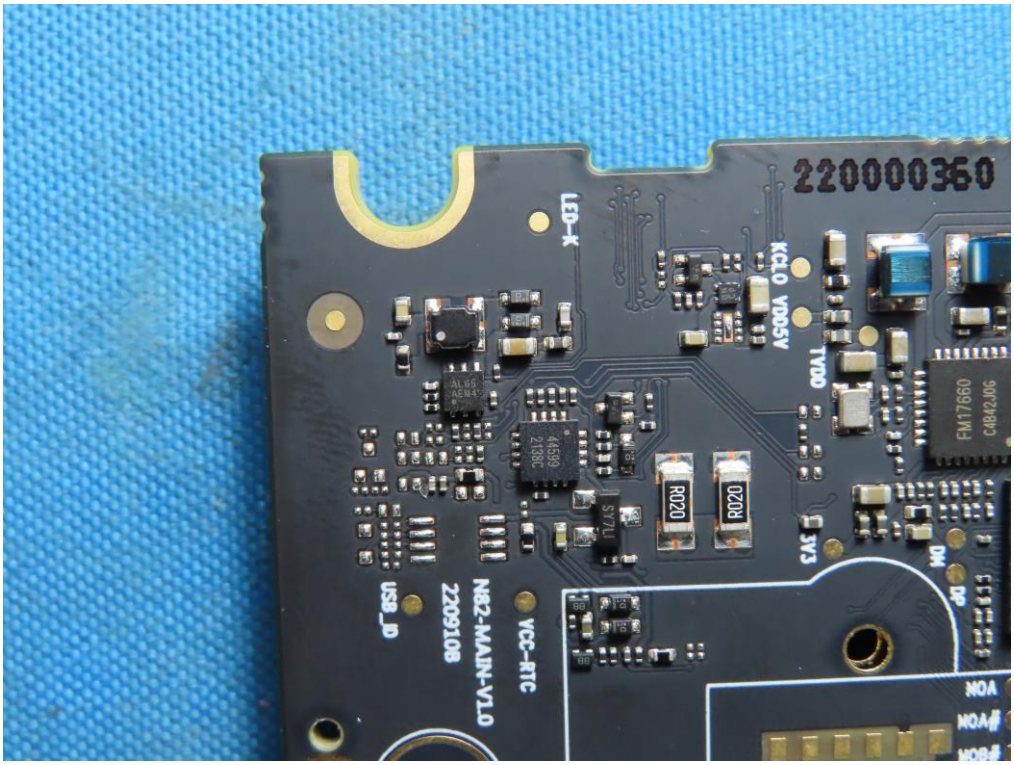
220000360
FM17660
R020
R020
N82-MAIN-V1.0
2209108

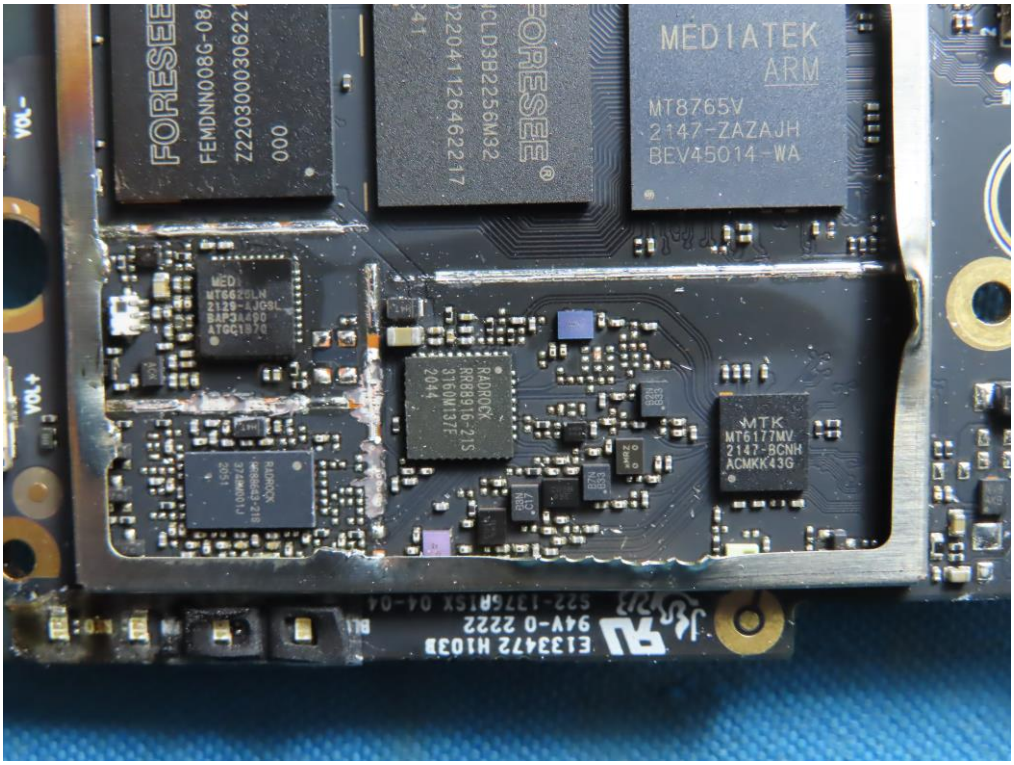
MEDIATEK
ARM
MT8765V
2147-ZAZAJH
BEV45014-WA
FORESEE
FEMDNN008G-08
MTK
MT6177MV
2147-BCNH
ACMKK43G
VOL-
VOL+

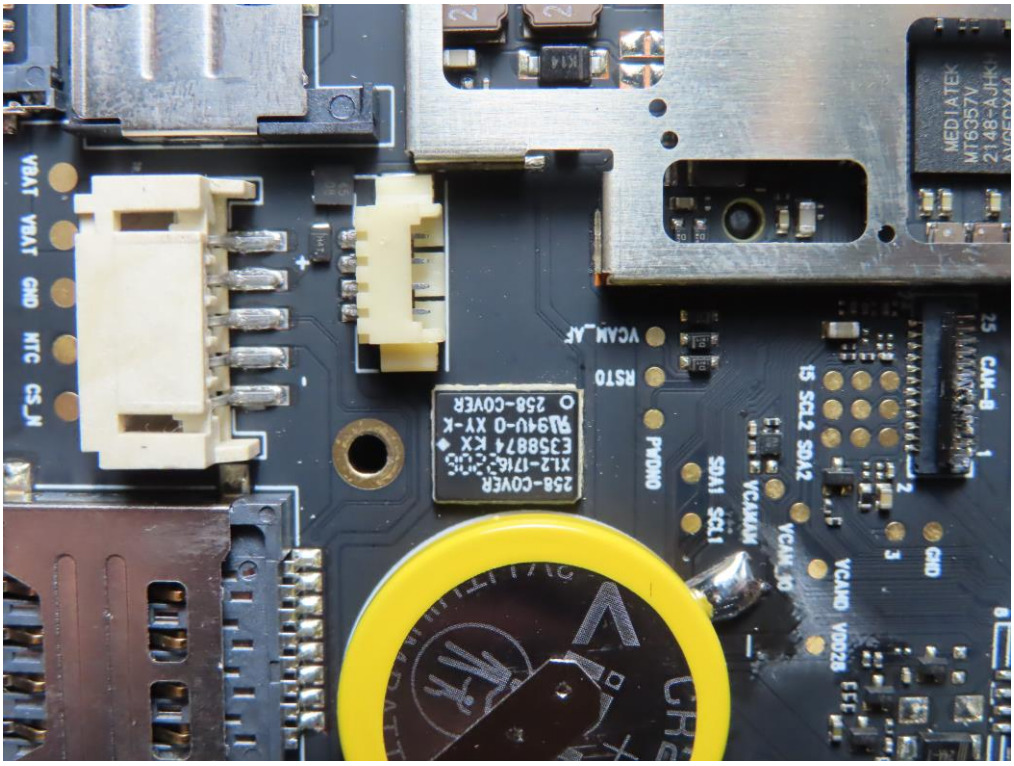
VBAT
VBAT
GND
NTC
CS_N
VCAM_AF
RST0
PWDN0
SDA1
SCL1
VCAMA1A
SCL2
SDA2
VCAM_IO
VCAM0
VDD28
GND
CAM-B
MEDIATEK
MT6357V

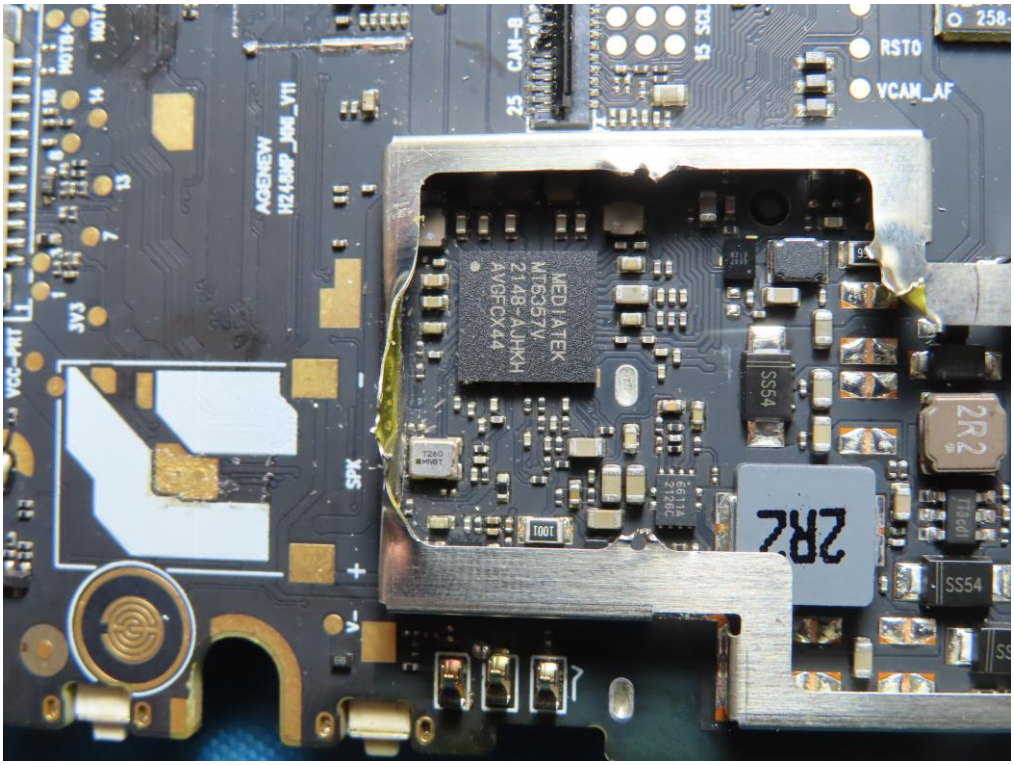
RST0
VCAM_AF
CAM-B
MEDIATEK
MT6357V
2148-AJHKH
AVGECX44
SS54
2R2
SS54
2R2
SPK
AGENEW
H248MP_JOB_V11
VCC-MAIN

可充电锂离子电池组/Rechargeable Li-ion Battery
NEXGO
CAUTION
0208 20006223 200810

可充电锂离子电池组/Rechargeable Li-ion Battery
NEXGO
型号/Model:GX02 标称电压/Voltage: 3.7V
额定容量/Capacity:5200mAh 19.24Wh
1ICR19/65-2 P-:Pin1,2 P+:Pin4,5
充电限制电压/Charge voltage limit:4.2V
执行标准/Standard:GB 31241-2014
供应商代码/Supplier code：04.19.0003
制造商/Manufacturer：郑州比克电池有限公司/
ZHENGZHOU BAK BATTERY Co.,Ltd.
0208 20006223 200810
警告
只能使用厂家指定充电器，禁止拆解、撞击、挤压或投入火中，不可让金属接触或短路电极，若出现严重鼓胀，请勿继续使用。请勿置于高温环境中，电池浸水后禁止使用。
CAUTION：
Do not disassemble , impact , crush or dispose of batteries in fire . Do not keep using batteries, If they are swell . Keep batteries away from heating source . Do not immerse batteries into water.
中国制造/Made In China
Li-ion
CE

SY-N82-MAIN-V0.7

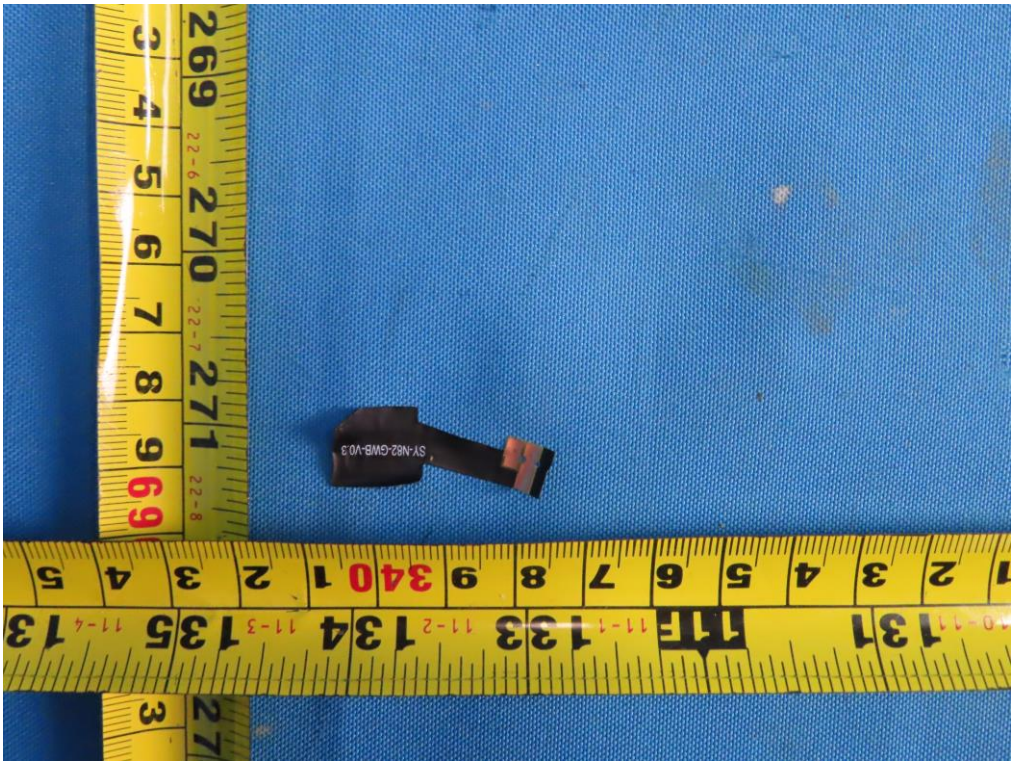
SY-N82-GWB-V0.3

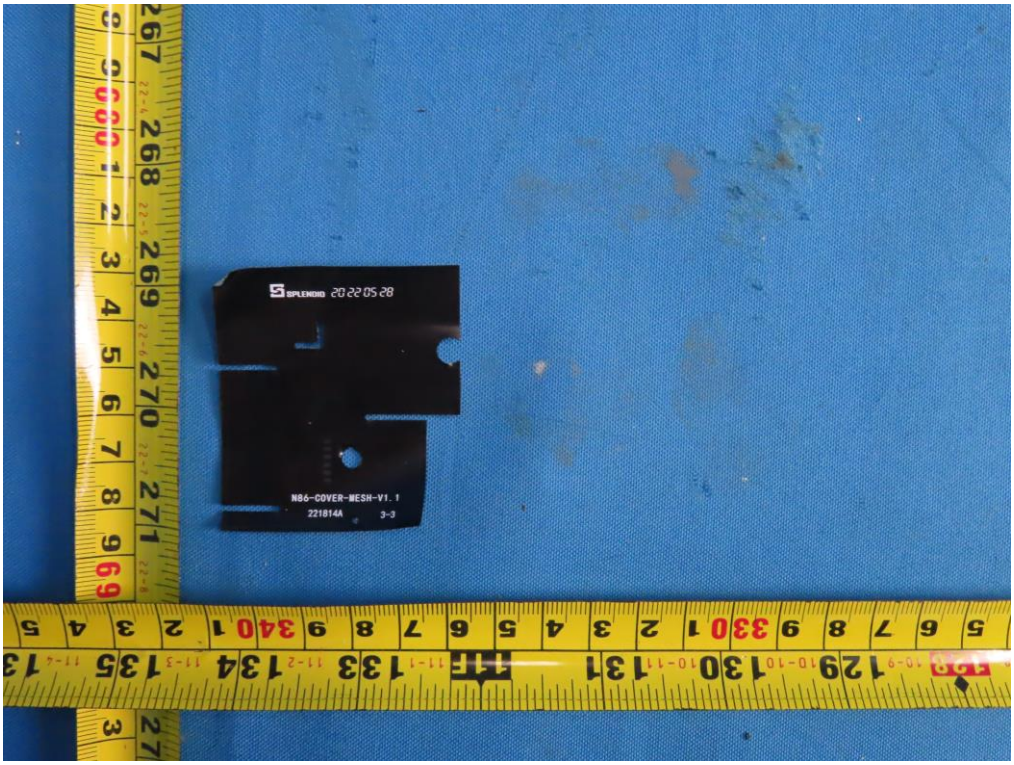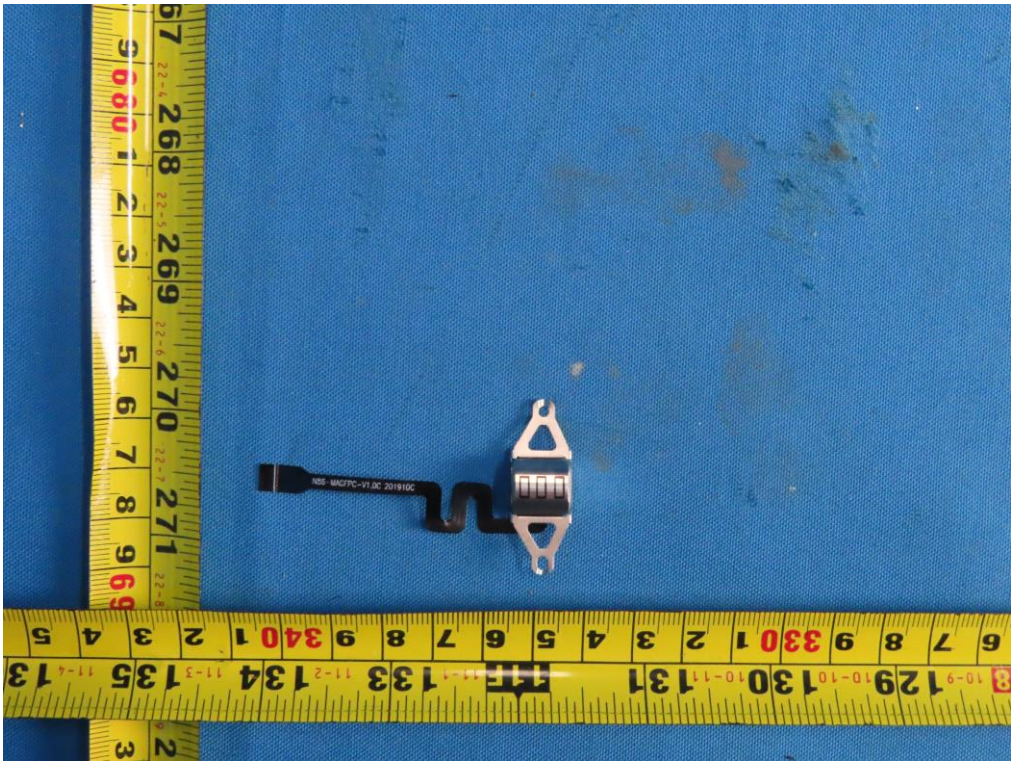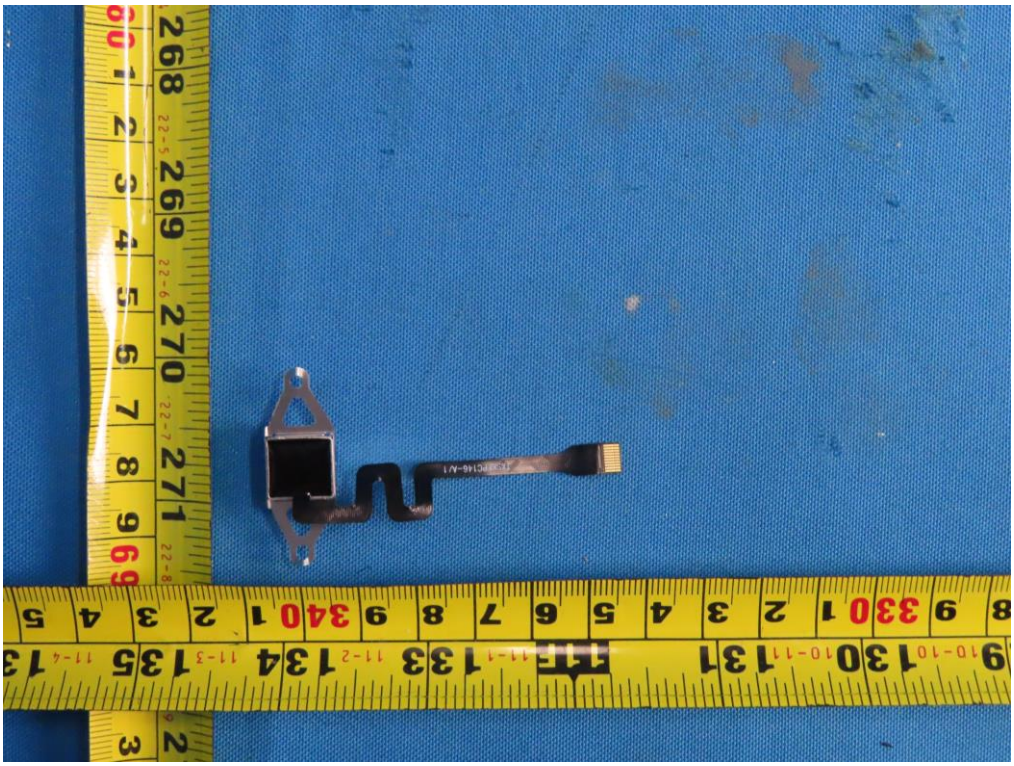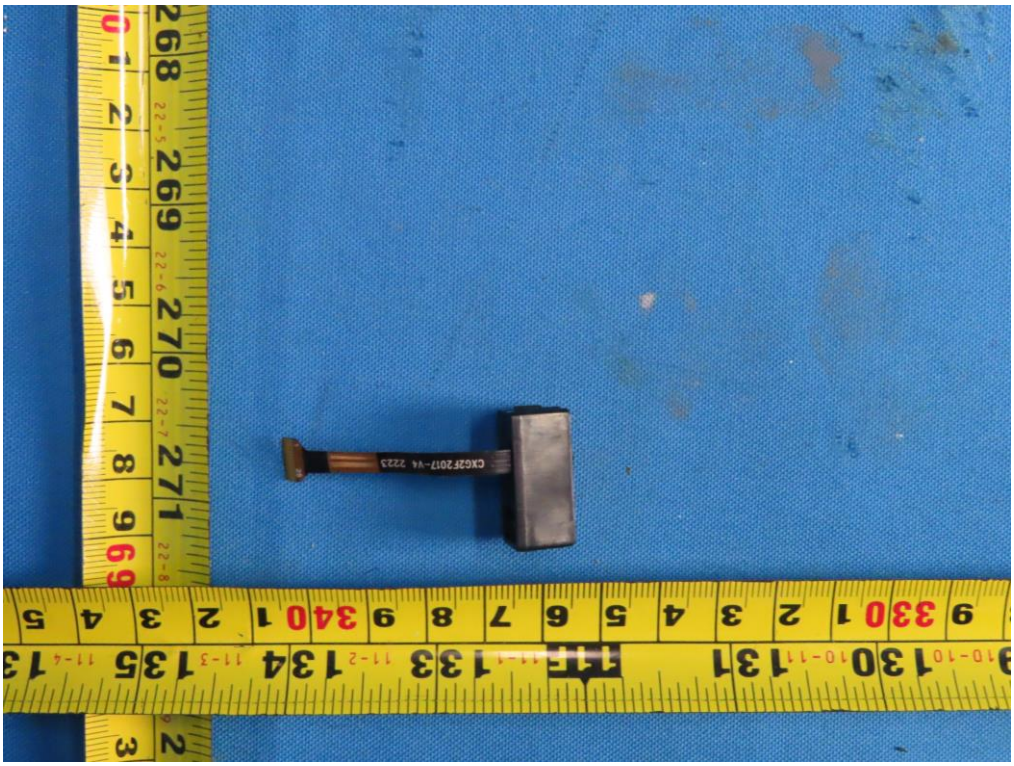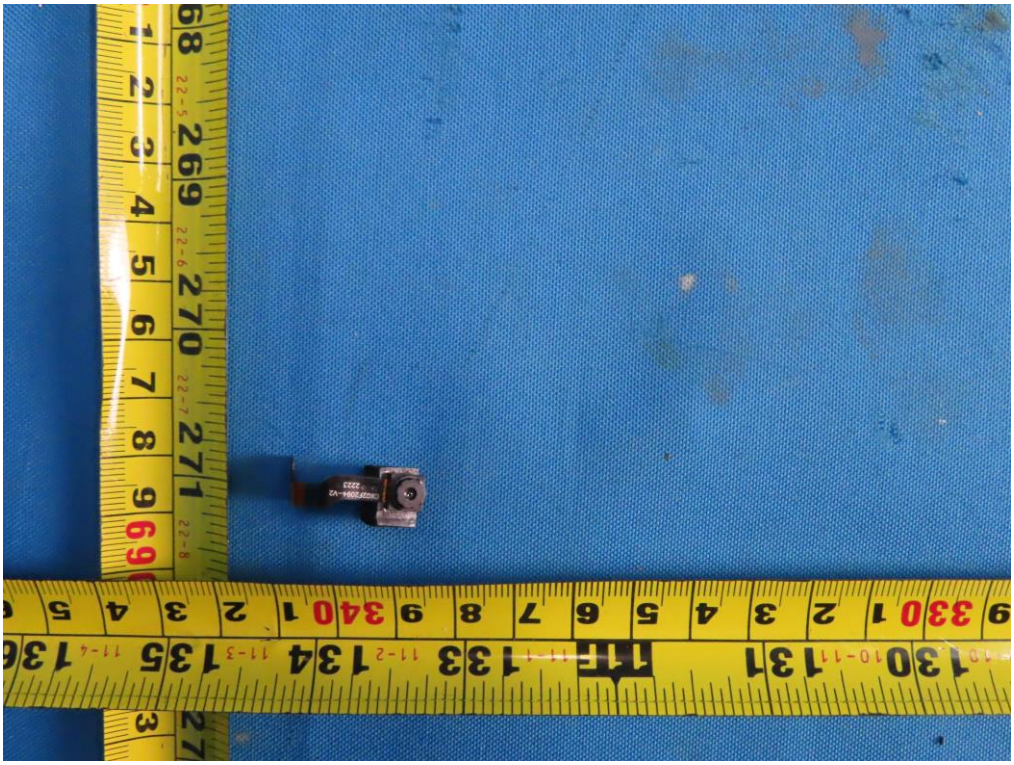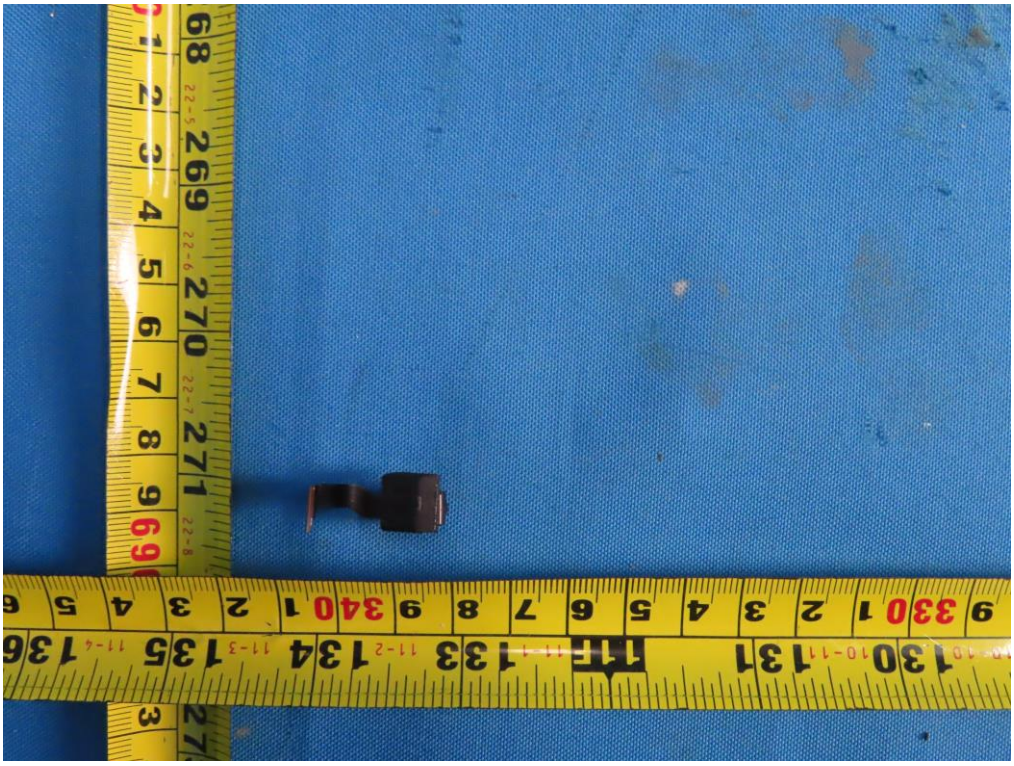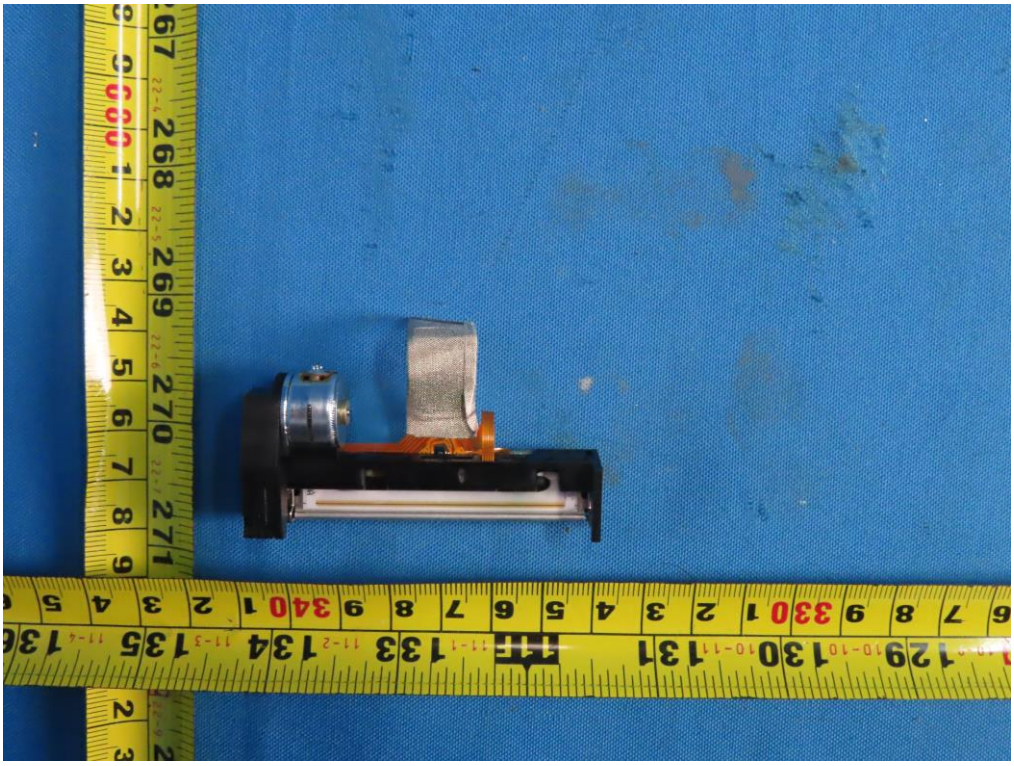
SPLENDID 2022.05.28
N86-COVER-MESH-V1.1
221814A 3-3