Internal Photos

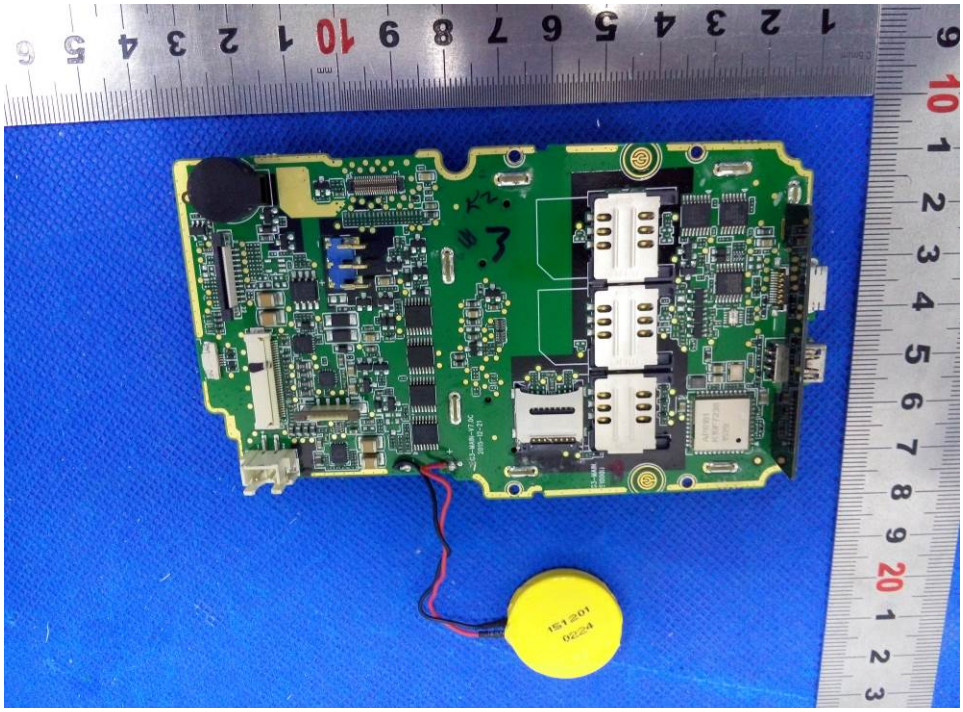

SIMCOM
SIM5320A
G3MP2823168300X00107

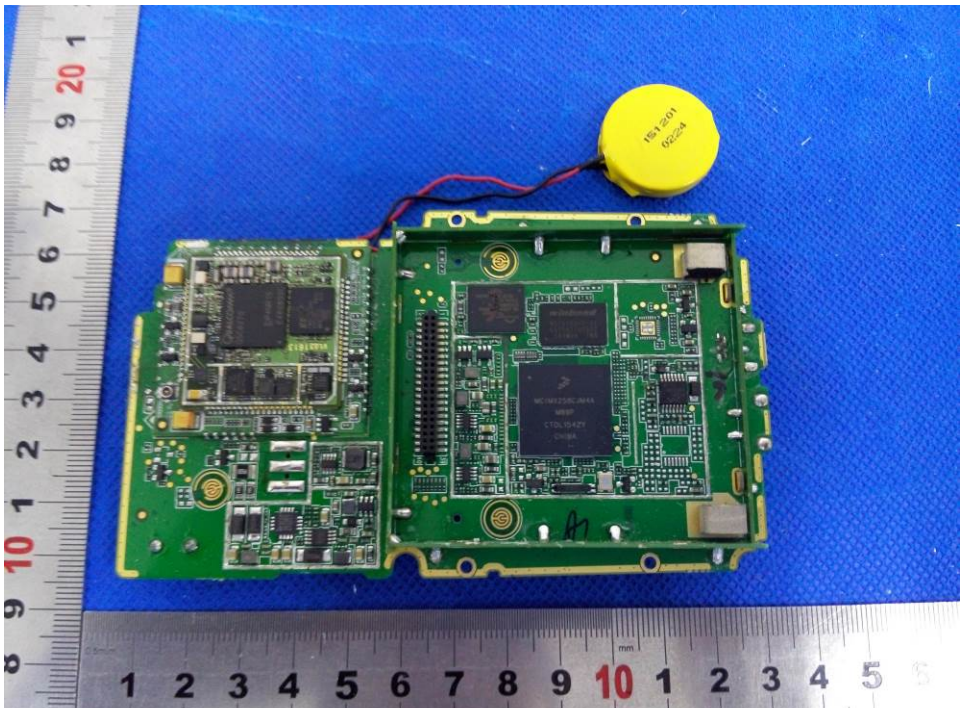

G3KP28231647QX00134

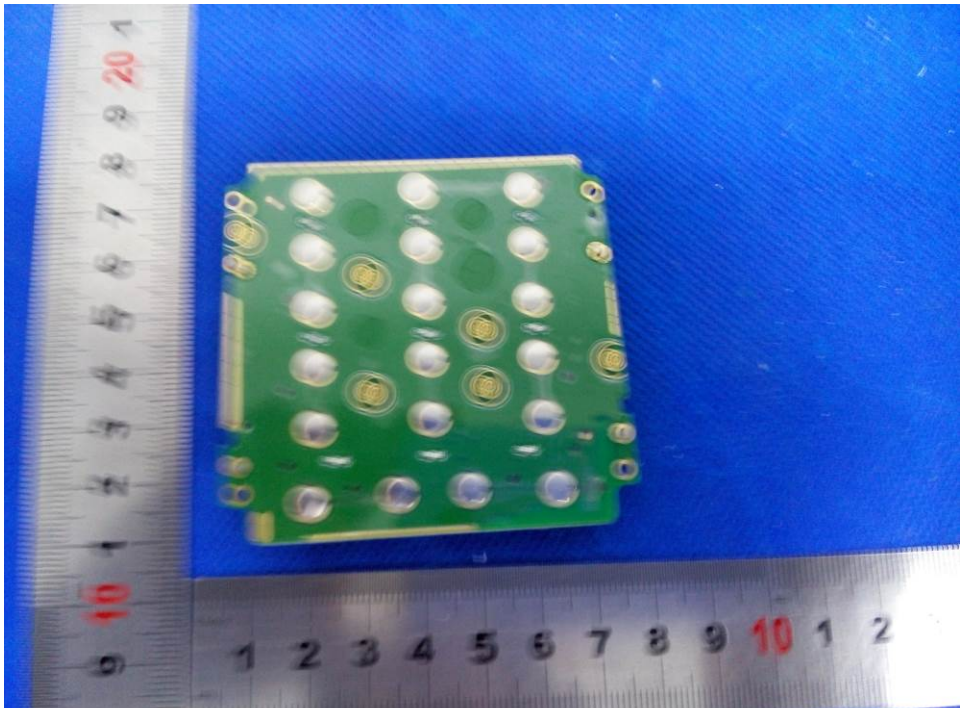

POLYMER-LI-ION BATTERY
Model:KAYO505067-2S Voltage:7.4V
Capacity:1850mAh 13.7Wh
Charging Voltage:Max 8.4V
Carried Standard:GB/T18287-2013
CAUTION:
Read Instructions in Operating Manual Before Using this Battery
DO NOT dispose in fire.
DO NOT Short Circuit battery terminals.
Dispose of or recycle properly.
建议使用24个月
Recommend the use of 24 months
2975K15143
150523

ADAPTER
MODEL: HKA02108525-8A
INPUT: 100~240V~0.8A 50/60Hz
OUTPUT: 8.5V⎓2.5A
CAUTION
Shenzhen Hunkey Electric Co., Ltd.
Made in China

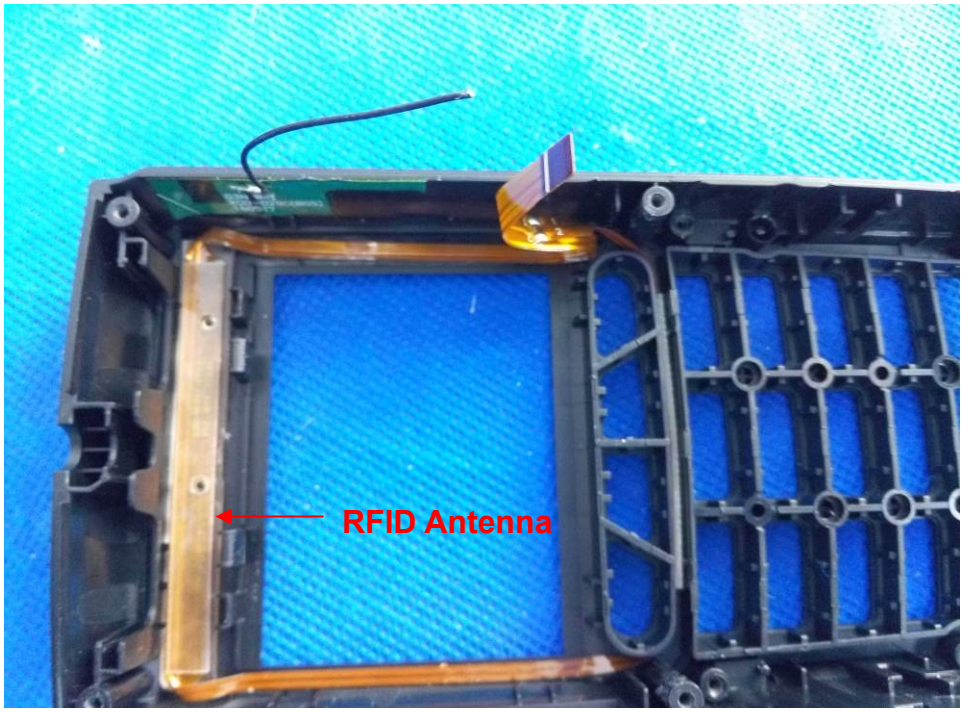
RFID Antenna