



TEST REPORT

No.I22N01112-SAR

For

Shenzhen Tinno Mobile Technology Corp.

Smart Phone

Model Name: U328AA

With

Hardware Version: V1.0

Software Version: U328AAV01.08.10

FCC ID: XD6U328AA

Issued Date: 2022-07-28

Designation Number: CN1210

Note:

The test results in this test report relate only to the devices specified in this report. This report shall not be reproduced except in full without the written approval of SAICT.

Test Laboratory:

SAICT, Shenzhen Academy of Information and Communications Technology

Building G, Shenzhen International Innovation Center, No.1006 Shennan Road, Futian District, Shenzhen, Guangdong, P. R. China 518000.

Tel:+86(0)755-33322000, Fax:+86(0)755-33322001

Email: yewu@caict.ac.cn. www.saict.ac.cn



REPORT HISTORY

Report Number	Revision	Description	Issue Date
I22N01112-SAR	Rev.0	1st edition	2022-07-28



TCONTENTS

1. SUMMARY OF TEST REPORT	5
1.1. TEST ITEMS	5
1.2. TEST STANDARDS	5
1.3. TEST RESULT	5
1.4. TESTING LOCATION	5
1.5. PROJECT DATA	5
1.6. SIGNATURE	5
2. STATEMENT OF COMPLIANCE	6
3. CLIENT INFORMATION	9
3.1. APPLICANT INFORMATION.....	9
3.2. MANUFACTURER INFORMATION	9
4. EQUIPMENT UNDER TEST (EUT) AND ANCILLARY EQUIPMENT (AE)	10
4.1. ABOUT EUT	10
4.2. INTERNAL IDENTIFICATION OF EUT USED DURING THE TEST	11
4.3. INTERNAL IDENTIFICATION OF AE USED DURING THE TEST	11
5. TEST METHODOLOGY	12
5.1. APPLICABLE LIMIT REGULATIONS.....	12
5.2. APPLICABLE MEASUREMENT STANDARDS	12
6. SPECIFIC ABSORPTION RATE (SAR).....	13
6.1. INTRODUCTION.....	13
6.2. SAR DEFINITION	13
7. TISSUE SIMULATING LIQUIDS	14
7.1. TARGETS FOR TISSUE SIMULATING LIQUID	14
7.2. DIELECTRIC PERFORMANCE	14
8. SYSTEM VERIFICATION	19
8.1. SYSTEM SETUP.....	19
8.2. SYSTEM VERIFICATION	20
9. MEASUREMENT PROCEDURES	21
9.1. TESTS TO BE PERFORMED.....	21
9.2. GENERAL MEASUREMENT PROCEDURE	23
9.3. WCDMA MEASUREMENT PROCEDURES FOR SAR	24
9.4. SAR MEASUREMENT FOR LTE.....	25
9.5. BLUETOOTH & WLAN MEASUREMENT PROCEDURES FOR SAR.....	25
9.6. POWER DRIFT	26
10. CONDUCTED OUTPUT POWER	27
10.1. WCDMA MEASUREMENT RESULT	27



10.2. LTE MEASUREMENT RESULT 30

10.3. BLUETOOTH AND WLAN MEASUREMENT RESULT 72

11. SIMULTANEOUS TX SAR CONSIDERATIONS 74

11.1. INTRODUCTION 74

11.2. TRANSMIT ANTENNA SEPARATION DISTANCES 74

11.3. SAR MEASUREMENT POSITIONS 75

12. EVALUATION OF SIMULTANEOUS 76

13. SUMMARY OF TEST RESULTS 78

13.1. TESTING ENVIRONMENT 78

13.2. SAR RESULTS 79

13.3. WLAN EVALUATION FOR 2.4G 91

13.4. WLAN EVALUATION FOR 5G 93

13.5. PRODUCT SPECIFIC 10G SAR 95

14. SAR MEASUREMENT VARIABILITY 96

15. MEASUREMENT UNCERTAINTY 97

15.1. MEASUREMENT UNCERTAINTY FOR NORMAL SAR TESTS (300MHZ~3GHZ) 97

15.2. MEASUREMENT UNCERTAINTY FOR NORMAL SAR TESTS (3GHZ~6GHZ) 98

16. MAIN TEST INSTRUMENTS 99

ANNEX A: GRAPH RESULTS 100

ANNEX B: SYSTEMVERIFICATION RESULTS 125

ANNEX C: SAR MEASUREMENT SETUP 134

C.1. MEASUREMENT SET-UP 134

C.2. DASY5 E-FIELD PROBE SYSTEM 135

C.3. E-FIELD PROBE CALIBRATION 136

C.4. OTHER TEST EQUIPMENT 137

ANNEX D: POSITION OF THE WIRELESS DEVICE IN RELATION TO THE PHANTOM 140

D.1. GENERAL CONSIDERATIONS 140

D.2. BODY-WORN DEVICE 141

D.3. DESKTOP DEVICE 141

D.4. DUT SETUP PHOTOS 142

ANNEX E: EQUIVALENT MEDIA RECIPES 143

ANNEX F: SYSTEM VALIDATION 144

ANNEX G: DAE CALIBRATION CERTIFICATE 145

ANNEX H: PROBE CALIBRATION CERTIFICATE 148

ANNEX I: DIPOLE CALIBRATION CERTIFICATE 157

ANNEX J: EXTENDED CALIBRATION SAR DIPOLE 211



1. Summary of Test Report

1.1. Test Items

Description: Smart Phone
Model Name: U328AA
Applicant's Name: Shenzhen Tinno Mobile Technology Corp.
Manufacturer's Name: Shenzhen Tinno Mobile Technology Corp.

1.2. Test Standards

ANSI C95.1:1992, IEEE 1528:2013

1.3. Test Result

Pass. Please refer to "13. Summary of Test Results"

1.4. Testing Location

Address: Building G, Shenzhen International Innovation Center, No.1006 Shennan Road, Futian District, Shenzhen, Guangdong, P. R. China

1.5. Project Data

Testing Start Date: 2022-06-26

Testing End Date: 2022-07-25

1.6. Signature

Li Yongfu

(Prepared this test report)

Zhang Yunzhan

(Reviewed this test report)

Cao Junfei

(Approved this test report)

2. Statement of Compliance

The maximum results of Specific Absorption Rate (SAR) found during testing for Shenzhen Tinnu Mobile Technology Corp. Smart Phone U328AA are as follows:

Table 2.1: Highest Reported SAR for Head (1g)

Exposure Configuration	Technology Band	Highest Reported SAR 1g(W/Kg)	Equipment Class
Head (Separation Distance 0mm)	WCDMA Band 2	0.37	PCE
	WCDMA Band 4	0.32	
	WCDMA Band 5	0.35	
	LTE Band 2	0.43	
	LTE Band 4	0.33	
	LTE Band 5	0.45	
	LTE Band 12	0.39	
	LTE Band 14	0.42	
	LTE Band 30	0.54	
	Bluetooth	0.01	
	WLAN 2.4GHz	0.99	DTS
	WLAN 5GHz	1.03	NII

Table 2.2: Highest Reported SAR for Hotspot (1g)

Exposure Configuration	Technology Band	Highest Reported SAR 1g(W/Kg)	Equipment Class
Hotspot (Separation Distance 10mm)	WCDMA Band 2	1.13	PCE
	WCDMA Band 4	1.26	
	WCDMA Band 5	0.46	
	LTE Band 2	1.26	
	LTE Band 4	1.31	
	LTE Band 5	0.56	
	LTE Band 12	0.60	
	LTE Band 14	0.90	
	LTE Band 30	1.12	
	Bluetooth	0.01	
	WLAN 2.4GHz	0.44	DTS
	WLAN 5GHz	0.68	NII

Table 2.3: Highest Reported SAR for Body-worn (1g)

Exposure Configuration	Technology Band	Highest Reported SAR 1g(W/Kg)	Equipment Class
Body-worn (Separation Distance 10/15mm)	WCDMA Band 2	0.52	PCE
	WCDMA Band 4	0.69	
	WCDMA Band 5	0.46	
	LTE Band 2	0.87	
	LTE Band 4	1.15	
	LTE Band 5	0.53	
	LTE Band 12	0.57	
	LTE Band 14	0.62	
	LTE Band 30	0.62	
	Bluetooth	0.01	
	WLAN 2.4GHz	0.44	DTS
	WLAN 5GHz	0.68	NII

Table 2.4: Highest Reported Extremity SAR (10g)

Exposure Configuration	Technology Band	Highest Reported SAR 10g(W/Kg)	Equipment Class
Extremity (Separation Distance 0mm)	WLAN 5GHz	1.13	NII

The SAR values found for the Mobile Phone are below the maximum recommended levels of 1.6 W/Kg as averaged over any 1g tissue according to the ANSI C95.1-1992.

The measurement together with the test system set-up is described in annex C of this test report. A detailed description of the equipment under test can be found in chapter 4 of this test report.

The highest reported SAR value is obtained at the case of **(Table 2.1 & 2.2 & 2.3 & 2.4)**, Head value is **1.03 kg (1g)**, Hotspot value is **1.31 kg (1g)**, Body-worn value is **1.15 kg (1g)** and Extremity SAR value is **1.13kg (10g)**.

Table2.5: The sum of reported SAR values for WWAN antenna and WLAN/BT antenna

/	Position	WWAN (W/kg)	WLAN (W/kg)	Sum (W/kg)
Highest reported SAR value for Head	Left Cheek	0.45 (LTE Band 5)	1.00 (WLAN 5GHz)	1.45
Highest reported SAR value for Hotspot	Rear Side	1.12 (LTE Band 30)	0.44 (WLAN 2.4GHz)	1.56
Highest reported SAR value for Body-worn	Rear Side	1.15 (LTE Band 4)	0.44 (WLAN 2.4GHz)	1.59

Note: the test positions of above tables are for the worse case that has been evaluated.

According to the above tables, the highest sum of reported SAR values is **1.55 W/kg (1g)**.

The detail for simultaneous transmission consideration is described in chapter 12.



3. Client Information

3.1. Applicant Information

Company Name:	Shenzhen Tinno Mobile Technology Corp.
Address:	27-001, South Side of Tianlong Mobile Headquarters Building, Tongfa South Road, Xili Community, Xili Street, Nanshan District, Shenzhen, PRC
City:	Shenzhen
Country:	China
Telephone:	+86 0755-86095550

3.2. Manufacturer Information

Company Name:	Shenzhen Tinno Mobile Technology Corp.
Address:	27-001, South Side of Tianlong Mobile Headquarters Building, Tongfa South Road, Xili Community, Xili Street, Nanshan District, Shenzhen, PRC
City:	Shenzhen
Country:	China
Telephone:	+86 0755-86095550

4. Equipment under Test (EUT) and Ancillary Equipment (AE)

4.1. About EUT

Description:	Smart Phone
Model Name:	U328AA
Condition of EUT as received:	No obvious damage in appearance
Frequency Bands:	WCDMA Band 2/4/5, LTE Band 2/4/5/12/14/30, Bluetooth, WLAN 2.4GHz, WLAN 5GHz
Tested Tx Frequency:	1850 – 1910MHz (WCDMA Band 2)
	1710 – 1755MHz (WCDMA Band 4)
	824 – 849MHz (WCDMA Band 5)
	1850 – 1910MHz (LTE Band 2)
	1700 – 1755MHz (LTE Band 4)
	824 – 849MHz (LTE Band 5)
	699 – 716MHz (LTE Band 12)
	788 – 798MHz (LTE Band 14)
	2305– 2315MHz (LTE Band 30)
	2402 – 2480MHz (Bluetooth)
	2412 – 2462MHz (WLAN 2.4GHz)
	5150 – 5850MHz (WLAN 5GHz)
Test device Production information:	Production unit
Device type:	Portable device
Antenna type:	Embedded antenna
Hotspot mode:	Support
Product Dimensions:	Long 149.7mm;Wide 72.62mm;Overall Diagonal 157.0mm
<p>Remark:</p> <ol style="list-style-type: none"> 1. This device WLAN5GHz U-NII-2A and U-NII-2C don't support hotspot operation. 2. There are totally 2 power reduction levels of WWAN antenna, detail descriptions of the power reduction mechanism are included in the operational description. 3. For WWAN transmitter. <ol style="list-style-type: none"> a) Hotspot exposure conditions: Reduced power level 1 – WCDMA Band 2/4, LTE Band 2/4/30 While the device WWAN antenna is transmitting, and hotspot mode is enabled, power reduction enabled for those bands. b) Body-Worn exposure conditions: Reduced power level 2 – WCDMA Band 4, LTE Band 2/4/30 While the device is transmitting at the WWAN antenna and receiver is not working, power reduction enabled for those bands. 	

4.2. Internal Identification of EUT used during the test

EUT ID*	IMEI	HW Version	SW Version	Receipt Date
UT05aa	866913060002521	V1.0	U328AAV01.08.10	2022-06-21
UT06aa	866913060005557	V1.0	U328AAV01.08.10	2022-06-21
UT10aa	866913060013031	V1.0	U328AAV01.08.10	2022-06-21
UT11aa	866913060013015	V1.0	U328AAV01.08.10	2022-06-21
UT12aa	866913060012389	V1.0	U328AAV01.08.10	2022-06-21

*EUT ID: is used to identify the test sample in the lab internally.

Note: It is performed to test SAR with the UT10aa & UT11aa & UT12aa, and conducted power with the UT05aa & UT06aa.

4.3. Internal Identification of AE used during the test

AE ID*	Description	Model	Manufacturer
AE1	Battery	LT25H426271W	Ningbo Veken Battery Co., Ltd.
AE2	Battery	LT25H426271P	Guangdong Fenghua New Energy Co.,Ltd.

*AE ID: is used to identify the test sample in the lab internally.

Note: The device has two types of batteries. We'll perform the SAR measurement with AE1 battery and Spot check test with AE2 battery.



5. Test Methodology

5.1. Applicable Limit Regulations

ANSI C95.1:1992 IEEE Standard for Safety Levels with Respect to Human Exposure to Radio Frequency Electromagnetic Fields, 3 kHz to 300 GHz.

It specifies the maximum exposure limit of **1.6 W/kg** as averaged over any 1 gram of tissue for portable devices being used within 20 cm of the user in the uncontrolled environment.

5.2. Applicable Measurement Standards

IEEE 1528:2013 Recommended Practice for Determining the Peak Spatial-Average Specific Absorption Rate (SAR) in the Human Head from Wireless Communications Devices: Experimental Techniques.

KDB 447498 D01 General RF Exposure Guidance v06 RF Exposure Procedures and Equipment Authorization Policies for Mobile and Portable Devices

KDB 648474 D04 Handset SAR v01r03 SAR Evaluation Considerations for Wireless Handsets.

KDB 941225 D01 SAR test for 3G devices v03r01 SAR Measurement Procedures for 3G Devices

KDB 941225 D05 SAR for LTE Devices v02r05 SAR Evaluation Considerations for LTE Devices

KDB 941225 D06 Hot Spot SAR v02r01 SAR Evaluation Procedures for Portable Devices with Wireless Router Capabilities

KDB 248227 D01 802.11 Wi-Fi SAR v02r02 SAR Guidance for IEEE 802.11 (Wi-Fi) Transmitters.

KDB 865664 D01 SAR measurement 100 MHz to 6 GHz v01r04 SAR Measurement Requirements for 100 MHz to 6 GHz

KDB 865664 D02 RF Exposure Reporting v01r02 RF Exposure Compliance Reporting and Documentation Considerations

TCB workshop April 2019; RF Exposure Procedures (Tissue Simulating Liquids)

6. Specific Absorption Rate (SAR)

6.1. Introduction

SAR is related to the rate at which energy is absorbed per unit mass in an object exposed to a radio field. The SAR distribution in a biological body is complicated and is usually carried out by experimental techniques or numerical modeling. The standard recommends limits for two tiers of groups, occupational/controlled and general population/uncontrolled, based on a person's awareness and ability to exercise control over his or her exposure. In general, occupational/controlled exposure limits are higher than the limits for general population/uncontrolled.

6.2. SAR Definition

The SAR definition is the time derivative (rate) of the incremental energy (dW) absorbed by (dissipated in) an incremental mass (dm) contained in a volume element (dv) of a given density (ρ). The equation description is as below:

$$SAR = \frac{d}{dt} \left(\frac{dW}{dm} \right) = \frac{d}{dt} \left(\frac{dW}{\rho dv} \right)$$

SAR is expressed in units of Watts per kilogram (W/kg)

SAR measurement can be either related to the temperature elevation in tissue by

$$SAR = c \left(\frac{\delta T}{\delta t} \right)$$

Where: C is the specific heat capacity, δT is the temperature rise and δt is the exposure duration, or related to the electrical field in the tissue by

$$SAR = \frac{\sigma |E|^2}{\rho}$$

Where: σ is the conductivity of the tissue, ρ is the mass density of tissue and E is the RMS electrical field strength.

However for evaluating SAR of low power transmitter, electrical field measurement is typically applied.

7. Tissue Simulating Liquids

7.1. Targets for tissue simulating liquid

Table 7.1: Targets for tissue simulating liquid

Frequency (MHz)	Liquid Type	Conductivity (σ)	$\pm 5\%$ Range	Permittivity (ϵ)	$\pm 5\%$ Range
750	Head	0.89	0.85~0.93	41.9	39.8~44.0
835	Head	0.90	0.86~0.95	41.5	39.4~43.6
1750	Head	1.37	1.30~1.44	40.1	38.1~42.1
1900	Head	1.40	1.33~1.47	40.0	38.0~42.0
2300	Head	1.67	1.57~1.75	39.5	37.5~41.4
2450	Head	1.80	1.71~1.89	39.2	37.2~41.2
5250	Head	4.71	4.47~4.95	35.9	34.1~37.7
5600	Head	5.07	4.82~5.32	35.5	33.8~37.3
5750	Head	5.22	4.96~5.48	35.4	33.6~37.1

7.2. Dielectric Performance

Table 7.2: Dielectric Performance of Tissue Simulating Liquid

Measurement Date (yyyy-mm-dd)	Type	Frequency (MHz)	Conductivity σ (S/m)	Drift (%)	Permittivity ϵ	Drift (%)
2022-06-29	750	Head	0.898	0.90	41.24	-1.58
2022-06-26	835	Head	0.917	1.89	40.65	-2.05
2022-07-20	1750	Head	1.366	-0.29	39.62	-1.20
2022-07-25	1900	Head	1.415	1.07	39.35	-1.63
2022-07-17	2300	Head	1.642	-1.68	38.84	-1.67
2022-07-07	2450	Head	1.831	1.72	38.37	-2.12
2022-07-09	5250	Head	4.809	2.10	35.14	-2.11
2022-07-09	5600	Head	5.006	-1.26	36.46	2.70
2022-07-09	5750	Head	5.084	-2.61	36.13	2.05

Note: The liquid temperature is 22.0°C.

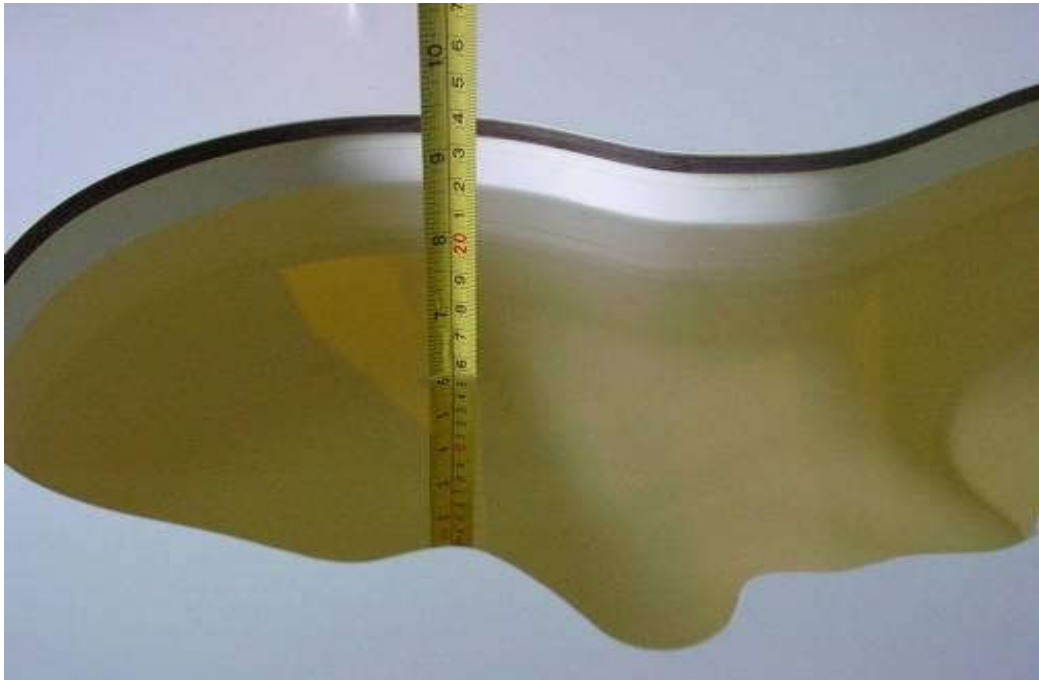

Picture 7-1: Liquid depth in the Head Phantom (750MHz)

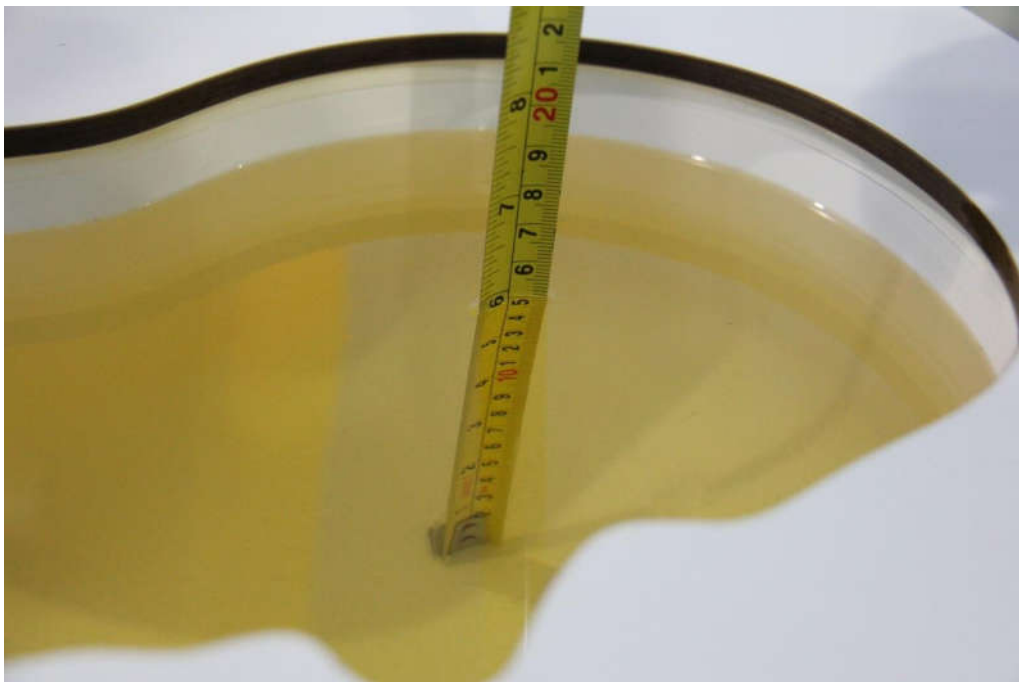

Picture 7-2: Liquid depth in the Head Phantom (835MHz)

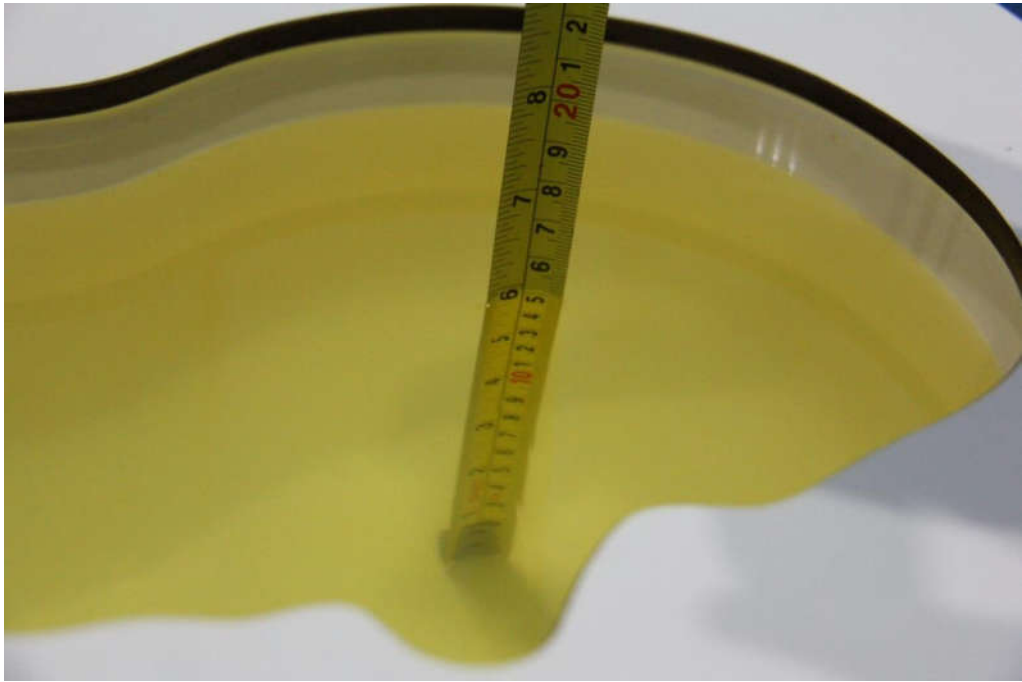

Picture 7-3: Liquid depth in the Head Phantom (1750MHz)



Picture 7-4: Liquid depth in the Head Phantom (1900MHz)

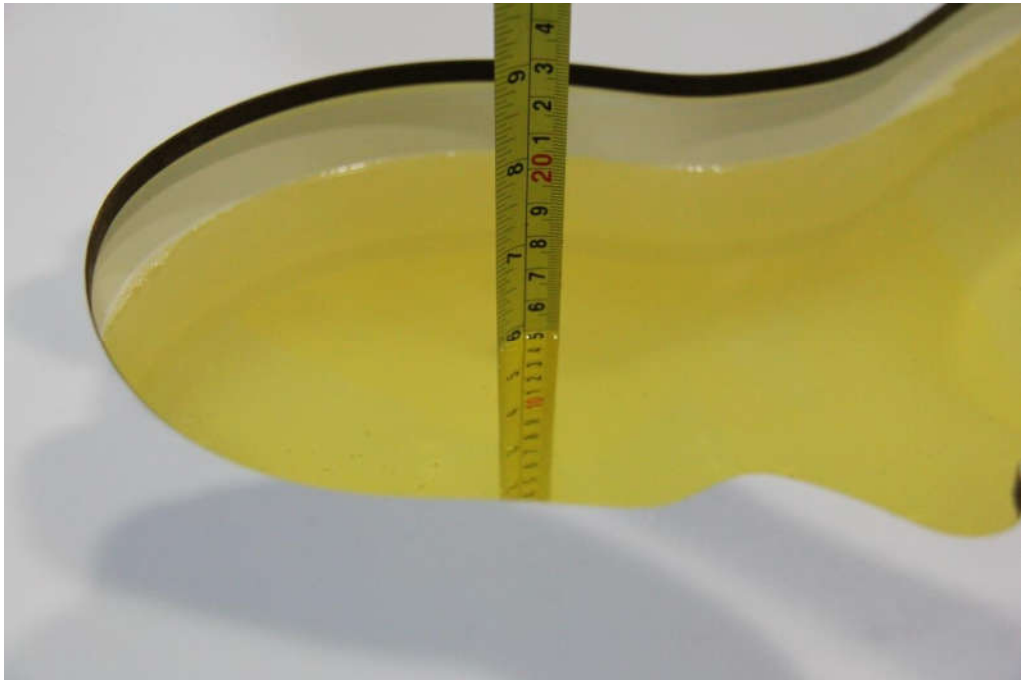

Picture 7-5: Liquid depth in the Head Phantom(2300MHz)

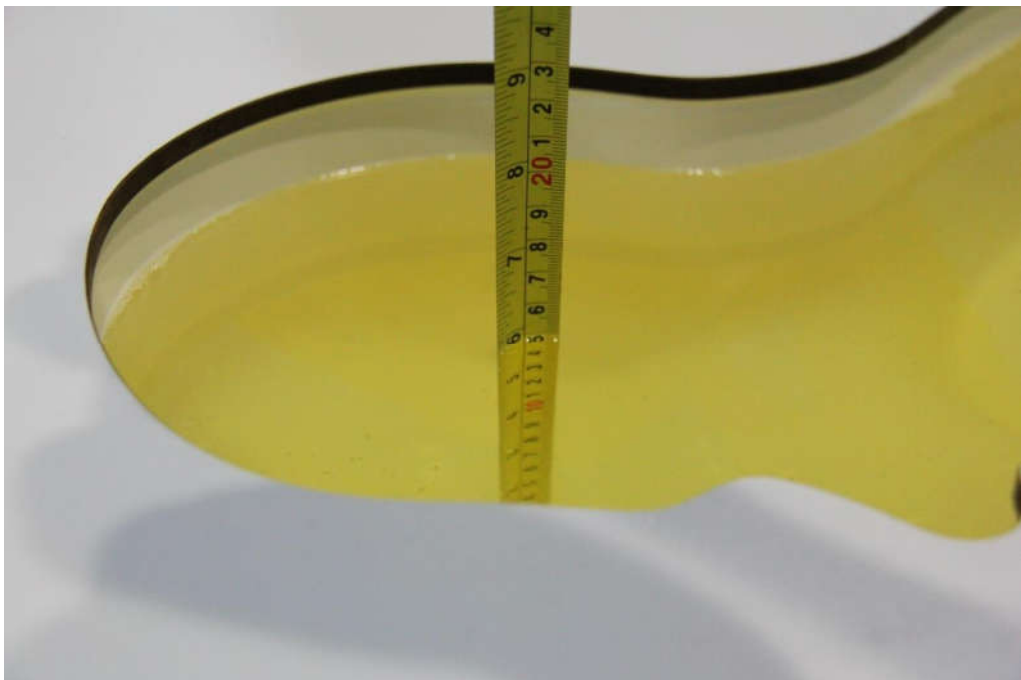

Picture 7-6: Liquid depth in the Head Phantom(2450MHz)



Picture 7-7: Liquid depth in the Head Phantom(5GHz)

8. System verification

8.1. System Setup

In the simplified setup for system evaluation, the DUT is replaced by a calibrated dipole and the power source is replaced by a continuous wave that comes from a signal generator. The calibrated dipole must be placed beneath the flat phantom section of the SAM twin phantom with the correct distance holder. The distance holder should touch the phantom surface with a light pressure at the reference marking and be oriented parallel to the long side of the phantom. The equipment setup is shown below:

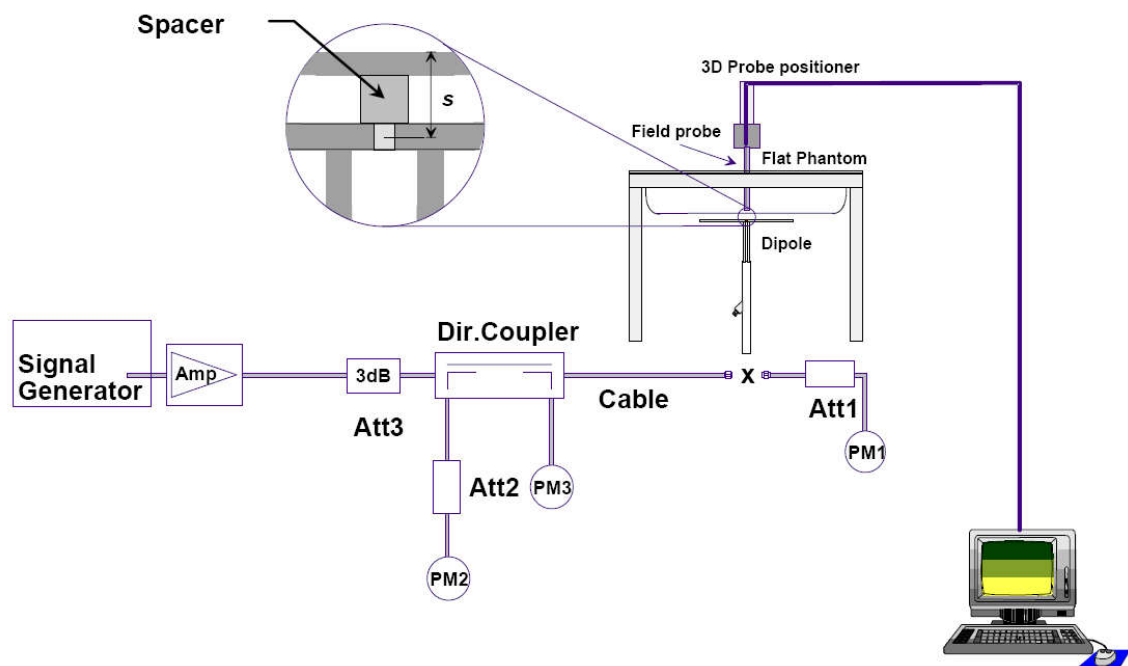

Picture 8.1 System Setup for System Evaluation

For the dipole below 3GHz, the output power on dipole port must be calibrated to 24 dBm (250mW) before dipole is connected.

For the dipole above 3GHz, the output power on dipole port must be calibrated to 20 dBm (100mW) before dipole is connected.



Picture 8.2 Photo of Dipole Setup

8.2. System Verification

SAR system verification is required to confirm measurement accuracy, according to the tissue dielectric media, probe calibration points and other system operating parameters required for measuring the SAR of a test device. The system verification must be performed for each frequency band and within the valid range of each probe calibration point required for testing the device.

Table 8.1: System Verification of Head

Measurement Date	Frequency (MHz)	Target value (W/kg)		Measured value (W/kg)				Deviation (%)	
		10 g	1 g	/		Normalize to 1W		10 g	1 g
				10 g	1 g	10 g	1 g		
2022-06-29	750	5.70	8.53	1.45	2.19	5.80	8.76	1.75	2.70
2022-06-26	835	6.29	9.64	1.59	2.47	6.36	9.88	1.11	2.49
2022-07-20	1750	19.30	36.40	4.77	8.81	19.08	35.24	-1.14	-3.19
2022-07-25	1900	20.50	40.20	5.20	10.4	20.80	41.60	1.46	3.48
2022-07-17	2300	22.70	48.30	5.54	11.6	22.16	46.40	-2.38	-3.93
2022-07-07	2450	24.20	53.20	6.15	13.7	24.60	54.80	1.65	3.01
2022-07-09	5250	22.30	78.00	2.28	8.10	22.80	81.00	2.24	3.85
2022-07-09	5600	22.70	79.50	2.22	7.65	22.20	76.50	-2.20	-3.77
2022-07-09	5750	22.20	78.40	2.15	7.49	21.50	74.90	-3.15	-4.46

9. Measurement Procedures

9.1. Tests to be performed

In order to determine the highest value of the peak spatial-average SAR of a handset, all device positions, configurations and operational modes shall be tested for each frequency band according to steps 1 to 3 below. A flowchart of the test process is shown in picture 9.1.

Step 1: The tests described in 9.2 shall be performed at the channel that is closest to the center of the transmit frequency band (f_c) for:

- a) all device positions (cheek and tilt, for both left and right sides of the SAM phantom, as described in annex D),
- b) all configurations for each device position in a), e.g., antenna extended and retracted, and
- c) all operational modes, e.g., analogue and digital, for each device position in a) and configuration in b) in each frequency band.

If more than three frequencies need to be tested according to 11.1 (i.e., $N_c > 3$), then all frequencies, configurations and modes shall be tested for all of the above test conditions.

Step 2: For the condition providing highest peak spatial-average SAR determined in Step 1, perform all tests described in 9.2 at all other test frequencies, i.e., lowest and highest frequencies. In addition, for all other conditions (device position, configuration and operational mode) where the peak spatial-average SAR value determined in Step 1 is within 3 dB of the applicable SAR limit, it is recommended that all other test frequencies shall be tested as well.

Step 3: Examine all data to determine the highest value of the peak spatial-average SAR found in Steps 1 to 2.

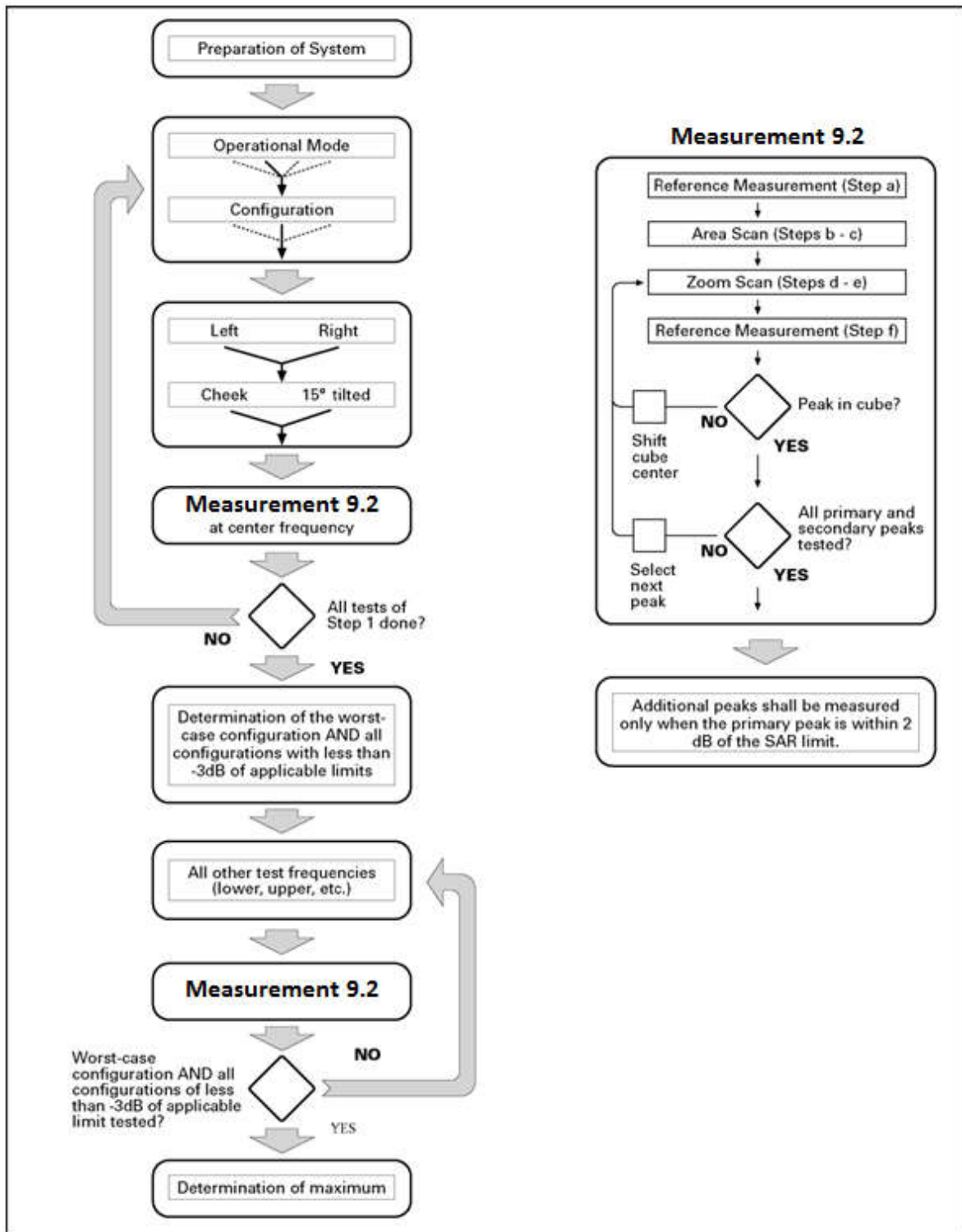

Picture 9.1 Block diagram of the tests to be performed

9.2. General Measurement Procedure

The area and zoom scan resolutions specified in the table below must be applied to the SAR measurements and fully documented in SAR reports to qualify for TCB approval. Probe boundary effect error compensation is required for measurements with the probe tip closer than half a probe tip diameter to the phantom surface. Both the probe tip diameter and sensor offset distance must satisfy measurement protocols; to ensure probe boundary effect errors are minimized and the higher fields closest to the phantom surface can be correctly measured and extrapolated to the phantom surface for computing 1-g SAR. Tolerances of the post-processing algorithms must be verified by the test laboratory for the scan resolutions used in the SAR measurements, according to the reference distribution functions specified in IEEE Std 1528-2013. The results should be documented as part of the system validation records and may be requested to support test results when all the measurement parameters in the following table are not satisfied.

		≤ 3 GHz	> 3 GHz	
Maximum distance from closest measurement point (geometric center of probe sensors) to phantom surface		5 ± 1 mm	$\frac{1}{2} \cdot \delta \cdot \ln(2) \pm 0.5$ mm	
Maximum probe angle from probe axis to phantom surface normal at the measurement location		30° ± 1°	20° ± 1°	
Maximum area scan spatial resolution: $\Delta x_{Area}, \Delta y_{Area}$		≤ 2 GHz: ≤ 15 mm 2 – 3 GHz: ≤ 12 mm	3 – 4 GHz: ≤ 12 mm 4 – 6 GHz: ≤ 10 mm	
		When the x or y dimension of the test device, in the measurement plane orientation, is smaller than the above, the measurement resolution must be ≤ the corresponding x or y dimension of the test device with at least one measurement point on the test device.		
Maximum zoom scan spatial resolution: $\Delta x_{Zoom}, \Delta y_{Zoom}$		≤ 2 GHz: ≤ 8 mm 2 – 3 GHz: ≤ 5 mm*	3 – 4 GHz: ≤ 5 mm* 4 – 6 GHz: ≤ 4 mm*	
Maximum zoom scan spatial resolution, normal to phantom surface	uniform grid: $\Delta z_{Zoom}(n)$	≤ 5 mm	3 – 4 GHz: ≤ 4 mm 4 – 5 GHz: ≤ 3 mm 5 – 6 GHz: ≤ 2 mm	
	graded grid	$\Delta z_{Zoom}(1)$: between 1 st two points closest to phantom surface	≤ 4 mm	3 – 4 GHz: ≤ 3 mm 4 – 5 GHz: ≤ 2.5 mm 5 – 6 GHz: ≤ 2 mm
		$\Delta z_{Zoom}(n>1)$: between subsequent points	≤ 1.5 · $\Delta z_{Zoom}(n-1)$	
Minimum zoom scan volume	x, y, z	≥ 30 mm	3 – 4 GHz: ≥ 28 mm 4 – 5 GHz: ≥ 25 mm 5 – 6 GHz: ≥ 22 mm	
Note: δ is the penetration depth of a plane-wave at normal incidence to the tissue medium; see draft standard IEEE P1528-2011 for details. * When zoom scan is required and the <i>reported</i> SAR from the area scan based 1-g SAR estimation procedures of KDB 447498 is ≤ 1.4 W/kg, ≤ 8 mm, ≤ 7 mm and ≤ 5 mm zoom scan resolution may be applied, respectively, for 2 GHz to 3 GHz, 3 GHz to 4 GHz and 4 GHz to 6 GHz.				

9.3. WCDMA Measurement Procedures for SAR

The following procedures are applicable to WCDMA handsets operating under 3GPP Release99, Release 5 and Release 6. The default test configuration is to measure SAR with an established radio link between the DUT and a communication test set using a 12.2kbps RMC (reference measurement channel) configured in Test Loop Mode 1. SAR is selectively confirmed for other physical channel configurations (DPCCH & DPDCH_n), HSDPA and HSPA (HSUPA/HSDPA) modes according to output power, exposure conditions and device operating capabilities. Both uplink and downlink should be configured with the same RMC or AMR, when required. SAR for Release 5 HSDPA and Release 6 HSPA are measured using the applicable FRC (fixed reference channel) and E-DCH reference channel configurations. Maximum output power is verified according to applicable versions of 3GPP TS 34.121 and SAR must be measured according to these maximum output conditions. When Maximum Power Reduction (MPR) is not implemented according to Cubic Metric (CM) requirements for Release 6 HSPA, the following procedures do not apply.

For Release 5 HSDPA Data Devices:

Sub-test	β_c	β_d	β_d (SF)	β_c / β_d	β_{hs}	CM/dB
1	2/15	15/15	64	2/15	4/15	0.0
2	12/15	15/15	64	12/15	24/25	1.0
3	15/15	8/15	64	15/8	30/15	1.5
4	15/15	4/15	64	15/4	30/15	1.5

For Release 6 HSPA Data Devices

Sub-test	β_c	β_d	β_d (SF)	β_c / β_d	β_{hs}	β_{ec}	β_{ed}	β_{ed} (SF)	β_{ed} (codes)	CM (dB)	MPR (dB)	AG Index	E-TFCI
1	11/15	15/15	64	11/15	22/15	209/225	1039/225	4	1	1.0	0.0	20	75
2	6/15	15/15	64	6/15	12/15	12/15	12/15	4	1	3.0	2.0	12	67
3	15/15	9/15	64	15/9	30/15	30/15	$\beta_{ed1}:47/15$ $\beta_{ed2}:47/15$	4	2	2.0	1.0	15	92
4	2/15	15/15	64	2/15	4/15	4/15	56/75	4	1	3.0	2.0	17	71
5	15/15	15/15	64	15/15	24/15	30/15	134/15	4	1	1.0	0.0	21	81

9.4. SAR Measurement for LTE

SAR tests for LTE are performed with a base station simulator, Anristu MT8820C. Closed loop power control was used so the UE transmits with maximum output power during SAR testing. All powers were measured with the Anristu MT8820C. It is performed for conducted power and SAR based on the KDB941225 D05.

SAR is evaluated separately according to the following procedures for the different test positions in each exposure condition – head, body, body-worn accessories and other use conditions. The procedures in the following subsections are applied separately to test each LTE frequency band.

1) QPSK with 1 RB allocation

Start with the largest channel bandwidth and measure SAR for QPSK with 1 RB allocation, using the RB offset and required test channel combination with the highest maximum output power among RB offsets at the upper edge, middle and lower edge of each required test channel. When the reported SAR is ≤ 0.8 W/kg, testing of the remaining RB offset configurations and required test channels is not required for 1 RB allocation; otherwise, SAR is required for the remaining required test channels and only for the RB offset configuration with the highest output power for that channel. When the reported SAR of a required test channel is > 1.45 W/kg, SAR is required for all three RB offset configurations for that required test channel.

2) QPSK with 50% RB allocation

The procedures required for 1 RB allocation in 1) are applied to measure the SAR for QPSK with 50% RB allocation.

3) QPSK with 100% RB allocation

For QPSK with 100% RB allocation, SAR is not required when the highest maximum output power for 100 % RB allocation is less than the highest maximum output power in 50% and 1 RB allocations and the highest reported SAR for 1 RB and 50% RB allocation in 1) and 2) are ≤ 0.8 W/kg. Otherwise, SAR is measured for the highest output power channel; and if the reported SAR is > 1.45 W/kg, the remaining required test channels must also be tested.

9.5. Bluetooth & WLAN Measurement Procedures for SAR

Normal network operating configurations are not suitable for measuring the SAR of 802.11 transmitters in general. Unpredictable fluctuations in network traffic and antenna diversity conditions can introduce undesirable variations in SAR results. The SAR for these devices should be measured using chipset based test mode software to ensure that the results are consistent and reliable.

Chipset based test mode software is hardware dependent and generally varies among manufacturers. The device operating parameters established in a test mode for SAR measurements must be identical to those programmed in production units, including output power levels, amplifier gain settings and other RF performance tuning parameters. The test frequencies should correspond to actual channel frequencies defined for domestic use. SAR for devices with switched diversity should be measured with only one antenna transmitting at a time during each SAR measurement, according to a fixed modulation and data rate. The same data pattern should be used for all measurements.



9.6. Power Drift

To control the output power stability during the SAR test, DASY5 system calculates the power drift by measuring the E-field at the same location at the beginning and at the end of the measurement for each test position. These drift values can be found in Section 14 labeled as: (Power Drift [dB]). This ensures that the power drift during one measurement is within 5%.

10. Conducted Output Power

10.1. WCDMA Measurement result

Table 10.1: The conducted power measurement results WCDMA

Normal Power					
Item	band	WCDMA Band 2			
	ARFCN	Tune up	Ch.9538 (1907.6MHz)	Ch.9400 (1880MHz)	Ch.9262 (1852.4MHz)
WCDMA	\	24.0	23.50	23.40	23.50
HSUPA	1	21.5	21.00	21.00	21.00
	2	21.0	20.50	20.50	20.60
	3	22.0	21.50	21.40	21.50
	4	20.5	20.00	20.00	20.10
	5	22.0	21.50	21.40	21.60
HSDPA	1	23.0	22.50	22.50	22.50
	2	23.0	22.50	22.50	22.50
	3	22.5	22.00	22.00	22.00
	4	22.5	22.00	22.00	22.00
DC-HSDPA	1	23.0	22.40	22.30	22.50
	2	23.0	22.40	22.20	22.40
	3	22.5	22.00	21.90	22.00
	4	22.5	21.90	21.80	22.00
Reduced power level 1					
Item	band	WCDMA Band 2			
	ARFCN	Tune up	Ch.9538 (1907.6MHz)	Ch.9400 (1880MHz)	Ch.9262 (1852.4MHz)
WCDMA	\	23.0	22.10	22.00	22.10
HSUPA	1	21.0	20.60	20.50	20.50
	2	20.5	20.10	20.10	20.10
	3	21.5	21.00	21.00	21.10
	4	20.0	19.60	19.60	19.60
	5	21.5	20.90	21.00	21.10
HSDPA	1	22.5	22.10	22.00	22.10
	2	22.5	22.10	22.00	22.10
	3	22.0	21.60	21.50	21.60
	4	22.0	21.60	21.50	21.60
DC-HSDPA	1	22.5	21.90	21.80	21.90
	2	22.5	21.80	21.70	21.90
	3	22.0	21.50	21.50	21.50
	4	22.0	21.60	21.50	21.70

Normal Power					
Item	band	WCDMA Band 4			
	ARFCN	Tune up	Ch.1513 (1752.6MHz)	Ch.1413 (1732.6MHz)	Ch.1312 (1712.4MHz)
WCDMA	\	24.0	23.30	23.30	23.40
HSUPA	1	21.5	20.80	20.90	20.90
	2	21.0	20.40	20.40	20.50
	3	22.0	21.30	21.30	21.40
	4	20.5	19.90	19.90	19.90
	5	22.0	21.20	21.40	21.40
HSDPA	1	23.0	22.30	22.30	22.40
	2	23.0	22.30	22.30	22.40
	3	22.5	21.80	21.80	21.90
	4	22.5	21.80	21.90	21.90
DC-HSDPA	1	23.0	22.20	22.30	22.40
	2	23.0	22.20	22.20	22.30
	3	22.5	21.80	21.80	21.80
	4	22.5	21.70	21.80	21.90
Reduced power level 1					
Item	band	WCDMA Band 4			
	ARFCN	Tune up	Ch.1513 (1752.6MHz)	Ch.1413 (1732.6MHz)	Ch.1312 (1712.4MHz)
WCDMA	\	20.0	18.60	18.70	18.80
HSUPA	1	18.0	17.10	17.10	17.20
	2	17.5	16.60	16.60	16.80
	3	18.5	17.60	17.70	17.60
	4	17.0	16.20	16.30	16.30
	5	18.5	17.70	17.70	17.80
HSDPA	1	19.5	18.70	18.70	18.80
	2	19.5	18.70	18.70	18.80
	3	19.0	18.20	18.30	18.30
	4	19.0	18.10	18.20	18.30
DC-HSDPA	1	19.5	18.70	18.70	18.70
	2	19.5	18.50	18.60	18.70
	3	19.0	18.20	18.20	18.20
	4	19.0	18.10	18.20	18.20

Reduced power level 2					
Item	band	WCDMA Band 4			
	ARFCN	Tune up	Ch.1513 (1752.6MHz)	Ch.1413 (1732.6MHz)	Ch.1312 (1712.4MHz)
WCDMA	\	22.0	21.60	21.70	21.70
HSUPA	1	21.0	20.50	20.50	20.60
	2	20.5	20.00	20.00	20.10
	3	21.5	20.90	21.00	21.10
	4	20.0	19.50	19.50	19.60
	5	21.5	20.90	21.00	21.10
HSDPA	1	22.0	21.50	21.50	21.50
	2	22.0	21.40	21.50	21.50
	3	21.5	20.90	21.00	21.00
	4	21.5	20.90	21.00	21.00
DC-HSDPA	1	22.0	21.30	21.40	21.50
	2	22.0	21.30	21.30	21.40
	3	21.5	20.90	20.90	20.90
	4	21.5	20.70	20.80	20.90
Normal Power					
Item	band	WCDMA Band 5			
	ARFCN	Tune up	Ch.4233 (846.6MHz)	Ch.4183 (836.6MHz)	Ch.4132 (826.4MHz)
WCDMA	\	24.5	23.10	23.20	23.20
HSUPA	1	21.5	20.60	20.70	20.20
	2	21.0	20.10	20.20	20.20
	3	22.0	21.20	21.20	21.20
	4	20.5	19.60	19.70	19.60
	5	22.0	21.10	21.20	21.10
HSDPA	1	23.0	22.20	22.20	22.20
	2	23.0	21.70	22.20	22.20
	3	22.5	21.70	21.70	21.70
	4	22.5	21.60	21.70	21.70
DC-HSDPA	1	23.0	22.10	22.00	22.20
	2	23.0	21.80	21.90	22.10
	3	22.5	21.70	21.70	21.70
	4	22.5	21.50	21.60	21.70

10.2. LTE Measurement result

Table 10.2: The conducted Power for LTE

Normal Power								
LTE Band 2			Actual output Power (dBm)			Tune up		
Band -width	RB No. / RB offset	Frequency (MHz)	Modulation			Modulation		
			QPSK	16QAM	64QAM	QPSK	16QAM	64QAM
1.4 MHz	1RB_5	1909.3	23.13	22.36	21.27	24.5	23.5	22.5
		1880.0	23.19	22.44	21.35			
		1850.7	23.18	22.46	21.31			
	1RB_3	1909.3	23.18	22.48	21.38			
		1880.0	23.30	22.51	21.39			
		1850.7	23.27	22.54	21.38			
	1RB_0	1909.3	23.17	22.36	21.30			
		1880.0	23.20	22.43	21.36			
		1850.7	23.16	22.48	21.36			
	3RB_3	1909.3	23.27	22.24	21.26			
		1880.0	23.28	22.27	21.34			
		1850.7	23.29	22.19	21.38			
	3RB_1	1909.3	23.30	22.32	21.32			
		1880.0	23.32	22.30	21.43			
		1850.7	23.30	22.24	21.42			
	3RB_0	1909.3	23.24	22.25	21.29			
		1880.0	23.28	22.25	21.37			
		1850.7	23.27	22.24	21.37			
	6RB_0	1909.3	22.24	21.33	20.19	23.5	22.5	21.5
		1880.0	22.28	21.34	20.22			
		1850.7	22.25	21.35	20.21			



Normal Power								
LTE Band 2			Actual output Power (dBm)			Tune up		
Band -width	RB No. / RB offset	Frequency (MHz)	Modulation			Modulation		
			QPSK	16QAM	64QAM	QPSK	16QAM	64QAM
3 MHz	1RB_14	1908.5	23.22	22.49	21.35	24.5	23.5	22.5
		1880.0	23.26	22.51	21.39			
		1851.5	23.25	22.50	21.35			
	1RB_7	1908.5	23.29	22.59	21.47			
		1880.0	23.37	22.67	21.40			
		1851.5	23.33	22.64	21.48			
	1RB_0	1908.5	23.22	22.51	21.36			
		1880.0	23.26	22.51	21.40			
		1851.5	23.27	22.51	21.39			
	8RB_7	1908.5	22.24	21.29	20.22	23.5	22.5	21.5
		1880.0	22.27	21.37	20.28			
		1851.5	22.24	21.31	20.26			
	8RB_4	1908.5	22.27	21.30	20.23			
		1880.0	22.29	21.39	20.33			
		1851.5	22.26	21.33	20.28			
	8RB_0	1908.5	22.22	21.32	20.24			
		1880.0	22.28	21.34	20.27			
		1851.5	22.25	21.34	20.29			
	15RB_0	1908.5	22.25	21.27	20.22			
		1880.0	22.28	21.30	20.27			
		1851.5	22.26	21.30	20.24			



Normal Power								
LTE Band 2			Actual output Power (dBm)			Tune up		
Band -width	RB No. / RB offset	Frequency (MHz)	Modulation			Modulation		
			QPSK	16QAM	64QAM	QPSK	16QAM	64QAM
5 MHz	1RB_24	1907.5	23.22	22.43	21.32	24.5	23.5	22.5
		1880.0	23.24	22.55	21.41			
		1852.5	23.25	22.46	21.34			
	1RB_12	1907.5	23.32	22.63	21.43			
		1880.0	23.42	22.70	21.58			
		1852.5	23.38	22.62	21.50			
	1RB_0	1907.5	23.19	22.45	21.30			
		1880.0	23.28	22.55	21.36			
		1852.5	23.27	22.51	21.40			
	12RB_13	1907.5	22.20	21.20	20.22	23.5	22.5	21.5
		1880.0	22.31	21.29	20.25			
		1852.5	22.30	21.25	20.24			
	12RB_6	1907.5	22.27	21.27	20.30			
		1880.0	22.34	21.34	20.30			
		1852.5	22.31	21.29	20.26			
	12RB_0	1907.5	22.27	21.28	20.26			
		1880.0	22.30	21.30	20.29			
		1852.5	22.30	21.25	20.25			
	25RB_0	1907.5	22.26	21.27	20.25			
		1880.0	22.31	21.31	20.31			
		1852.5	22.31	21.28	20.25			



Normal Power								
LTE Band 2			Actual output Power (dBm)			Tune up		
Band -width	RB No. / RB offset	Frequency (MHz)	Modulation			Modulation		
			QPSK	16QAM	64QAM	QPSK	16QAM	64QAM
10 MHz	1RB_49	1905.0	23.23	22.48	21.35	24.5	23.5	22.5
		1880.0	23.27	22.51	21.42			
		1855.0	23.23	22.46	21.33			
	1RB_24	1905.0	23.26	22.55	21.40			
		1880.0	23.32	22.61	21.48			
		1855.0	23.31	22.59	21.43			
	1RB_0	1905.0	23.23	22.46	21.36			
		1880.0	23.29	22.52	21.44			
		1855.0	23.28	22.52	21.44			
	25RB_25	1905.0	22.19	21.19	20.18	23.5	22.5	21.5
		1880.0	22.32	21.35	20.29			
		1855.0	22.34	21.34	20.30			
	25RB_12	1905.0	22.30	21.28	20.24			
		1880.0	22.32	21.34	20.29			
		1855.0	22.31	21.30	20.26			
	25RB_0	1905.0	22.37	21.35	20.31			
		1880.0	22.36	21.34	20.38			
		1855.0	22.32	21.32	20.28			
	50RB_0	1905.0	22.32	21.29	20.25			
		1880.0	22.33	21.36	20.33			
		1855.0	22.33	21.30	20.29			



Normal Power								
LTE Band 2			Actual output Power (dBm)			Tune up		
Band -width	RB No. / RB offset	Frequency (MHz)	Modulation			Modulation		
			QPSK	16QAM	64QAM	QPSK	16QAM	64QAM
15 MHz	1RB_74	1902.5	23.21	22.39	21.26	24.5	23.5	22.5
		1880.0	23.25	22.42	21.35			
		1857.5	23.19	22.43	21.35			
	1RB_37	1902.5	23.20	22.40	21.23			
		1880.0	23.26	22.50	21.35			
		1857.5	23.25	22.49	21.41			
	1RB_0	1902.5	23.23	22.43	21.27			
		1880.0	23.27	22.51	21.39			
		1857.5	23.27	22.51	21.48			
	36RB_38	1902.5	22.23	21.22	20.23	23.5	22.5	21.5
		1880.0	22.34	21.30	20.31			
		1857.5	22.33	21.29	20.29			
	36RB_19	1902.5	22.32	21.26	20.28			
		1880.0	22.32	21.32	20.31			
		1857.5	22.33	21.29	20.30			
	36RB_0	1902.5	22.34	21.28	20.30			
		1880.0	22.38	21.33	20.32			
		1857.5	22.32	21.28	20.31			
	75RB_0	1902.5	22.30	21.28	20.25			
		1880.0	22.34	21.34	20.31			
		1857.5	22.33	21.31	20.29			



Normal Power								
LTE Band 2			Actual output Power (dBm)			Tune up		
Band -width	RB No. / RB offset	Frequency (MHz)	Modulation			Modulation		
			QPSK	16QAM	64QAM	QPSK	16QAM	64QAM
20 MHz	1RB_99	1900.0	23.09	22.31	21.13	24.5	23.5	22.5
		1880.0	23.10	22.39	21.21			
		1860.0	23.08	22.39	21.22			
	1RB_50	1900.0	23.26	22.49	21.32			
		1880.0	23.34	22.64	21.44			
		1860.0	23.30	22.60	21.49			
	1RB_0	1900.0	23.10	22.44	21.18			
		1880.0	23.17	22.43	21.25			
		1860.0	23.14	22.47	21.38			
	50RB_50	1900.0	22.15	21.16	20.19	23.5	22.5	21.5
		1880.0	22.29	21.32	20.33			
		1860.0	22.29	21.29	20.29			
	50RB_25	1900.0	22.32	21.32	20.29			
		1880.0	22.34	21.34	20.35			
		1860.0	22.32	21.33	20.29			
	50RB_0	1900.0	22.33	21.30	20.34			
		1880.0	22.38	21.40	20.41			
		1860.0	22.31	21.31	20.31			
	100RB_0	1900.0	22.24	21.25	20.25			
		1880.0	22.34	21.33	20.36			
		1860.0	22.30	21.29	20.29			



Reduced power level 1/2								
LTE Band 2			Actual output Power (dBm)			Tune up		
Band -width	RB No. / RB offset	Frequency (MHz)	Modulation			Modulation		
			QPSK	16QAM	64QAM	QPSK	16QAM	64QAM
1.4 MHz	1RB_5	1909.3	22.43	22.68	21.59	23.5	23.5	22.5
		1880.0	22.48	22.72	21.63			
		1850.7	22.37	22.68	21.61			
	1RB_3	1909.3	22.48	22.74	21.58			
		1880.0	22.57	22.83	21.76			
		1850.7	22.47	22.73	21.68			
	1RB_0	1909.3	22.46	22.67	21.49			
		1880.0	22.45	22.72	21.70			
		1850.7	22.42	22.66	21.54			
	3RB_3	1909.3	22.50	22.57	21.63			
		1880.0	22.53	22.58	21.69			
		1850.7	22.49	22.55	21.61			
	3RB_1	1909.3	22.56	22.61	21.63			
		1880.0	22.57	22.61	21.77			
		1850.7	22.51	22.60	21.67			
	3RB_0	1909.3	22.58	22.54	21.56			
		1880.0	22.56	22.55	21.70			
		1850.7	22.50	22.56	21.61			
	6RB_0	1909.3	22.58	21.64	20.54	23.5	22.5	21.5
		1880.0	22.57	21.62	20.57			
		1850.7	22.45	21.61	20.50			



Reduced power level 1/2								
LTE Band 2			Actual output Power (dBm)			Tune up		
Band -width	RB No. / RB offset	Frequency (MHz)	Modulation			Modulation		
			QPSK	16QAM	64QAM	QPSK	16QAM	64QAM
3 MHz	1RB_14	1908.5	22.53	22.82	21.65	23.5	23.5	22.5
		1880.0	22.54	22.89	21.62			
		1851.5	22.46	22.69	21.73			
	1RB_7	1908.5	22.60	22.94	21.70			
		1880.0	22.62	22.98	21.72			
		1851.5	22.59	22.84	21.92			
	1RB_0	1908.5	22.50	22.80	21.68			
		1880.0	22.57	22.85	21.59			
		1851.5	22.50	22.74	21.72			
	8RB_7	1908.5	22.51	21.56	20.51	23.5	22.5	21.5
		1880.0	22.56	21.55	20.60			
		1851.5	22.46	21.51	20.49			
	8RB_4	1908.5	22.56	21.54	20.51			
		1880.0	22.59	21.60	20.53			
		1851.5	22.46	21.57	20.52			
	8RB_0	1908.5	22.53	21.54	20.50			
		1880.0	22.51	21.63	20.59			
		1851.5	22.50	21.54	20.51			
	15RB_0	1908.5	22.58	21.52	20.55			
		1880.0	22.58	21.57	20.55			
		1851.5	22.50	21.55	20.52			



Reduced power level 1/2								
LTE Band 2			Actual output Power (dBm)			Tune up		
Band -width	RB No. / RB offset	Frequency (MHz)	Modulation			Modulation		
			QPSK	16QAM	64QAM	QPSK	16QAM	64QAM
5 MHz	1RB_24	1907.5	22.49	22.78	21.55	23.5	23.5	22.5
		1880.0	22.51	22.86	21.68			
		1852.5	22.47	22.73	21.62			
	1RB_12	1907.5	22.60	22.81	21.69			
		1880.0	22.66	23.02	21.82			
		1852.5	22.68	22.90	21.62			
	1RB_0	1907.5	22.50	22.75	21.49			
		1880.0	22.52	22.84	21.63			
		1852.5	22.48	22.79	21.53			
	12RB_13	1907.5	22.52	21.48	20.45	23.5	22.5	21.5
		1880.0	22.58	21.59	20.57			
		1852.5	22.53	21.48	20.49			
	12RB_6	1907.5	22.57	21.55	20.55			
		1880.0	22.62	21.61	20.62			
		1852.5	22.56	21.55	20.49			
	12RB_0	1907.5	22.61	21.54	20.49			
		1880.0	22.61	21.58	20.58			
		1852.5	22.54	21.51	20.49			
	25RB_0	1907.5	22.57	21.54	20.52			
		1880.0	22.63	21.57	20.59			
		1852.5	22.53	21.51	20.55			



Reduced power level 1/2								
LTE Band 2			Actual output Power (dBm)			Tune up		
Band -width	RB No. / RB offset	Frequency (MHz)	Modulation			Modulation		
			QPSK	16QAM	64QAM	QPSK	16QAM	64QAM
10 MHz	1RB_49	1905.0	22.51	22.66	21.67	23.5	23.5	22.5
		1880.0	22.52	22.77	21.72			
		1855.0	22.48	22.72	21.61			
	1RB_24	1905.0	22.60	22.68	21.71			
		1880.0	22.56	22.83	21.74			
		1855.0	22.53	22.79	21.75			
	1RB_0	1905.0	22.52	22.66	21.66			
		1880.0	22.53	22.75	21.68			
		1855.0	22.50	22.78	21.72			
	25RB_25	1905.0	22.48	21.45	20.39	23.5	22.5	21.5
		1880.0	22.57	21.59	20.57			
		1855.0	22.61	21.58	20.56			
	25RB_12	1905.0	22.60	21.55	20.49			
		1880.0	22.59	21.61	20.59			
		1855.0	22.53	21.54	20.47			
	25RB_0	1905.0	22.64	21.59	20.57			
		1880.0	22.66	21.66	20.64			
		1855.0	22.57	21.54	20.49			
	50RB_0	1905.0	22.62	21.53	20.55			
		1880.0	22.65	21.65	20.62			
		1855.0	22.62	21.59	20.57			



Reduced power level 1/2								
LTE Band 2			Actual output Power (dBm)			Tune up		
Band -width	RB No. / RB offset	Frequency (MHz)	Modulation			Modulation		
			QPSK	16QAM	64QAM	QPSK	16QAM	64QAM
15 MHz	1RB_74	1902.5	22.45	22.72	21.68	23.5	23.5	22.5
		1880.0	22.49	22.88	21.72			
		1857.5	22.44	22.69	21.69			
	1RB_37	1902.5	22.50	22.69	21.67			
		1880.0	22.54	22.86	21.69			
		1857.5	22.49	22.75	21.71			
	1RB_0	1902.5	22.51	22.79	21.71			
		1880.0	22.53	22.85	21.67			
		1857.5	22.50	22.82	21.76			
	36RB_38	1902.5	22.55	21.47	20.50	23.5	22.5	21.5
		1880.0	22.62	21.61	20.58			
		1857.5	22.59	21.55	20.56			
	36RB_19	1902.5	22.62	21.55	20.55			
		1880.0	22.62	21.60	20.58			
		1857.5	22.58	21.53	20.55			
	36RB_0	1902.5	22.62	21.57	20.58			
		1880.0	22.66	21.64	20.57			
		1857.5	22.57	21.56	20.57			
	75RB_0	1902.5	22.58	21.54	20.51			
		1880.0	22.62	21.63	20.58			
		1857.5	22.55	21.56	20.53			



Reduced power level 1/2								
LTE Band 2			Actual output Power (dBm)			Tune up		
Band -width	RB No. / RB offset	Frequency (MHz)	Modulation			Modulation		
			QPSK	16QAM	64QAM	QPSK	16QAM	64QAM
20 MHz	1RB_99	1900.0	22.35	22.69	21.51	23.5	23.5	22.5
		1880.0	22.36	22.68	21.58			
		1860.0	22.31	22.65	21.43			
	1RB_50	1900.0	22.58	22.85	21.68			
		1880.0	22.65	22.83	21.81			
		1860.0	22.57	22.91	21.60			
	1RB_0	1900.0	22.41	22.81	21.54			
		1880.0	22.38	22.65	21.60			
		1860.0	22.38	22.64	21.41			
	50RB_50	1900.0	22.47	21.45	20.43	23.5	22.5	21.5
		1880.0	22.55	21.55	20.59			
		1860.0	22.57	21.60	20.54			
	50RB_25	1900.0	22.64	21.59	20.58			
		1880.0	22.62	21.63	20.59			
		1860.0	22.58	21.58	20.51			
	50RB_0	1900.0	22.65	21.58	20.62			
		1880.0	22.71	21.71	20.67			
		1860.0	22.56	21.56	20.52			
	100RB_0	1900.0	22.51	21.49	20.54			
		1880.0	22.59	21.59	20.60			
		1860.0	22.58	21.56	20.53			



Normal Power								
LTE Band 4			Actual output Power (dBm)			Tune up		
Band -width	RB No. / RB offset	Frequency (MHz)	Modulation			Modulation		
			QPSK	16QAM	64QAM	QPSK	16QAM	64QAM
1.4 MHz	1RB_5	1754.3	23.34	22.54	21.42	24.5	23.5	22.5
		1732.5	23.37	22.61	21.48			
		1710.7	23.37	22.60	21.46			
	1RB_3	1754.3	23.43	22.64	21.48			
		1732.5	23.46	22.71	21.53			
		1710.7	23.46	22.69	21.57			
	1RB_0	1754.3	23.36	22.56	21.46			
		1732.5	23.39	22.63	21.45			
		1710.7	23.34	22.58	21.51			
	3RB_3	1754.3	23.43	22.47	21.51			
		1732.5	23.47	22.45	21.51			
		1710.7	23.45	22.41	21.46			
	3RB_1	1754.3	23.49	22.54	21.59			
		1732.5	23.50	22.50	21.54			
		1710.7	23.48	22.47	21.51			
	3RB_0	1754.3	23.43	22.49	21.48			
		1732.5	23.45	22.45	21.50			
		1710.7	23.48	22.40	21.46			
	6RB_0	1754.3	22.48	21.56	20.41	23.5	22.5	21.5
		1732.5	22.48	21.55	20.44			
		1710.7	22.45	21.51	20.43			



Normal Power								
LTE Band 4			Actual output Power (dBm)			Tune up		
Band -width	RB No. / RB offset	Frequency (MHz)	Modulation			Modulation		
			QPSK	16QAM	64QAM	QPSK	16QAM	64QAM
3 MHz	1RB_14	1753.5	23.45	22.71	21.56	24.5	23.5	22.5
		1732.5	23.42	22.73	21.57			
		1711.5	23.42	22.67	21.49			
	1RB_7	1753.5	23.58	22.79	21.58			
		1732.5	23.60	22.87	21.66			
		1711.5	23.61	22.76	21.63			
	1RB_0	1753.5	23.46	22.72	21.52			
		1732.5	23.45	22.79	21.55			
		1711.5	23.44	22.67	21.52			
	8RB_7	1753.5	22.43	21.45	20.45	23.5	22.5	21.5
		1732.5	22.39	21.52	20.46			
		1711.5	22.43	21.50	20.45			
	8RB_4	1753.5	22.44	21.50	20.46			
		1732.5	22.46	21.51	20.46			
		1711.5	22.46	21.49	20.45			
	8RB_0	1753.5	22.43	21.49	20.47			
		1732.5	22.45	21.53	20.46			
		1711.5	22.41	21.48	20.45			
	15RB_0	1753.5	22.45	21.41	20.46			
		1732.5	22.43	21.44	20.44			
		1711.5	22.45	21.45	20.42			



Normal Power								
LTE Band 4			Actual output Power (dBm)			Tune up		
Band -width	RB No. / RB offset	Frequency (MHz)	Modulation			Modulation		
			QPSK	16QAM	64QAM	QPSK	16QAM	64QAM
5 MHz	1RB_24	1752.5	23.39	22.59	21.46	24.5	23.5	22.5
		1732.5	23.37	22.57	21.53			
		1712.5	23.37	22.61	21.46			
	1RB_12	1752.5	23.49	22.86	21.66			
		1732.5	23.54	22.78	21.68			
		1712.5	23.52	22.76	21.62			
	1RB_0	1752.5	23.41	22.64	21.50			
		1732.5	23.41	22.63	21.56			
		1712.5	23.39	22.60	21.52			
	12RB_13	1752.5	22.43	21.43	20.40	23.5	22.5	21.5
		1732.5	22.45	21.46	20.47			
		1712.5	22.46	21.42	20.44			
	12RB_6	1752.5	22.51	21.46	20.45			
		1732.5	22.48	21.50	20.49			
		1712.5	22.47	21.43	20.44			
	12RB_0	1752.5	22.50	21.49	20.46			
		1732.5	22.47	21.47	20.47			
		1712.5	22.43	21.40	20.43			
	25RB_0	1752.5	22.47	21.47	20.43			
		1732.5	22.47	21.49	20.47			
		1712.5	22.48	21.46	20.44			



Normal Power								
LTE Band 4			Actual output Power (dBm)			Tune up		
Band -width	RB No. / RB offset	Frequency (MHz)	Modulation			Modulation		
			QPSK	16QAM	64QAM	QPSK	16QAM	64QAM
10 MHz	1RB_49	1750.0	23.40	22.61	21.52	24.5	23.5	22.5
		1732.5	23.40	22.66	21.49			
		1715.0	23.38	22.60	21.50			
	1RB_24	1750.0	23.49	22.72	21.65			
		1732.5	23.49	22.76	21.63			
		1715.0	23.54	22.70	21.61			
	1RB_0	1750.0	23.44	22.67	21.58			
		1732.5	23.46	22.73	21.59			
		1715.0	23.46	22.64	21.54			
	25RB_25	1750.0	22.45	21.46	20.43	23.5	22.5	21.5
		1732.5	22.48	21.48	20.49			
		1715.0	22.47	21.46	20.43			
	25RB_12	1750.0	22.51	21.51	20.46			
		1732.5	22.48	21.48	20.47			
		1715.0	22.49	21.42	20.40			
	25RB_0	1750.0	22.57	21.54	20.54			
		1732.5	22.54	21.52	20.54			
		1715.0	22.48	21.45	20.43			
	50RB_0	1750.0	22.51	21.52	20.51			
		1732.5	22.52	21.50	20.52			
		1715.0	22.50	21.45	20.45			



Normal Power								
LTE Band 4			Actual output Power (dBm)			Tune up		
Band -width	RB No. / RB offset	Frequency (MHz)	Modulation			Modulation		
			QPSK	16QAM	64QAM	QPSK	16QAM	64QAM
15 MHz	1RB_74	1747.5	23.38	22.64	21.47	24.5	23.5	22.5
		1732.5	23.37	22.65	21.49			
		1717.5	23.39	22.71	21.47			
	1RB_37	1747.5	23.45	22.78	21.57			
		1732.5	23.43	22.75	21.50			
		1717.5	23.47	22.75	21.52			
	1RB_0	1747.5	23.45	22.75	21.55			
		1732.5	23.44	22.76	21.51			
		1717.5	23.40	22.69	21.51			
	36RB_38	1747.5	22.50	21.45	20.46	23.5	22.5	21.5
		1732.5	22.55	21.51	20.50			
		1717.5	22.49	21.44	20.44			
	36RB_19	1747.5	22.57	21.52	20.51			
		1732.5	22.55	21.52	20.52			
		1717.5	22.51	21.41	20.46			
	36RB_0	1747.5	22.56	21.49	20.53			
		1732.5	22.56	21.51	20.56			
		1717.5	22.49	21.45	20.48			
	75RB_0	1747.5	22.54	21.52	20.50			
		1732.5	22.54	21.52	20.51			
		1717.5	22.49	21.45	20.45			



Normal Power								
LTE Band 4			Actual output Power (dBm)			Tune up		
Band -width	RB No. / RB offset	Frequency (MHz)	Modulation			Modulation		
			QPSK	16QAM	64QAM	QPSK	16QAM	64QAM
20 MHz	1RB_99	1745.0	23.24	22.47	21.43	24.5	23.5	22.5
		1732.5	23.25	22.51	21.45			
		1720.0	23.21	22.44	21.43			
	1RB_50	1745.0	23.56	22.79	21.70			
		1732.5	23.48	22.72	21.70			
		1720.0	23.52	22.69	21.61			
	1RB_0	1745.0	23.33	22.58	21.56			
		1732.5	23.32	22.55	21.56			
		1720.0	23.33	22.49	21.43			
	50RB_50	1745.0	22.45	21.44	20.45	23.5	22.5	21.5
		1732.5	22.49	21.49	20.50			
		1720.0	22.46	21.45	20.46			
	50RB_25	1745.0	22.56	21.51	20.51			
		1732.5	22.55	21.53	20.49			
		1720.0	22.50	21.49	20.43			
	50RB_0	1745.0	22.59	21.54	20.55			
		1732.5	22.58	21.59	20.61			
		1720.0	22.50	21.47	20.45			
	100RB_0	1745.0	22.48	21.45	20.47			
		1732.5	22.51	21.52	20.55			
		1720.0	22.47	21.43	20.42			



Reduced power level 1								
LTE Band 4			Actual output Power (dBm)			Tune up		
Band -width	RB No. / RB offset	Frequency (MHz)	Modulation			Modulation		
			QPSK	16QAM	64QAM	QPSK	16QAM	64QAM
1.4 MHz	1RB_5	1754.3	19.27	19.56	19.42	20.5	20.5	20.5
		1732.5	19.21	19.56	19.44			
		1710.7	19.26	19.53	19.38			
	1RB_3	1754.3	19.49	19.78	19.59			
		1732.5	19.40	19.77	19.64			
		1710.7	19.40	19.70	19.66			
	1RB_0	1754.3	19.33	19.61	19.46			
		1732.5	19.25	19.57	19.54			
		1710.7	19.27	19.56	19.43			
	3RB_3	1754.3	19.32	19.33	19.35			
		1732.5	19.27	19.32	19.31			
		1710.7	19.20	19.32	19.27			
	3RB_1	1754.3	19.35	19.34	19.41			
		1732.5	19.42	19.31	19.40			
		1710.7	19.32	19.37	19.38			
	3RB_0	1754.3	19.38	19.36	19.35			
		1732.5	19.27	19.27	19.36			
		1710.7	19.32	19.31	19.36			
	6RB_0	1754.3	19.35	19.34	19.37	20.5	20.5	20.5
		1732.5	19.30	19.37	19.36			
		1710.7	19.27	19.27	19.24			



Reduced power level 1								
LTE Band 4			Actual output Power (dBm)			Tune up		
Band -width	RB No. / RB offset	Frequency (MHz)	Modulation			Modulation		
			QPSK	16QAM	64QAM	QPSK	16QAM	64QAM
3 MHz	1RB_14	1753.5	19.28	19.58	19.46	20.5	20.5	20.5
		1732.5	19.26	19.55	19.43			
		1711.5	19.25	19.58	19.41			
	1RB_7	1753.5	19.54	19.72	19.58			
		1732.5	19.39	19.85	19.71			
		1711.5	19.45	19.69	19.63			
	1RB_0	1753.5	19.34	19.63	19.51			
		1732.5	19.28	19.53	19.52			
		1711.5	19.24	19.54	19.37			
	8RB_7	1753.5	19.30	19.35	19.32	20.5	20.5	20.5
		1732.5	19.31	19.34	19.24			
		1711.5	19.26	19.27	19.25			
	8RB_4	1753.5	19.36	19.33	19.39			
		1732.5	19.41	19.36	19.40			
		1711.5	19.32	19.31	19.32			
	8RB_0	1753.5	19.39	19.36	19.33			
		1732.5	19.30	19.29	19.33			
		1711.5	19.30	19.28	19.31			
	15RB_0	1753.5	19.35	19.34	19.36			
		1732.5	19.30	19.35	19.34			
		1711.5	19.29	19.25	19.22			



Reduced power level 1								
LTE Band 4			Actual output Power (dBm)			Tune up		
Band -width	RB No. / RB offset	Frequency (MHz)	Modulation			Modulation		
			QPSK	16QAM	64QAM	QPSK	16QAM	64QAM
5 MHz	1RB_24	1752.5	19.26	19.56	19.44	20.5	20.5	20.5
		1732.5	19.24	19.53	19.45			
		1712.5	19.23	19.54	19.37			
	1RB_12	1752.5	19.52	19.75	19.57			
		1732.5	19.42	19.81	19.67			
		1712.5	19.42	19.70	19.63			
	1RB_0	1752.5	19.30	19.64	19.50			
		1732.5	19.24	19.57	19.51			
		1712.5	19.25	19.54	19.41			
	12RB_13	1752.5	19.34	19.35	19.35	20.5	20.5	20.5
		1732.5	19.30	19.30	19.28			
		1712.5	19.24	19.29	19.29			
	12RB_6	1752.5	19.35	19.35	19.37			
		1732.5	19.38	19.35	19.38			
		1712.5	19.34	19.34	19.35			
	12RB_0	1752.5	19.37	19.37	19.37			
		1732.5	19.30	19.30	19.32			
		1712.5	19.30	19.28	19.32			
	25RB_0	1752.5	19.32	19.37	19.35			
		1732.5	19.28	19.34	19.32			
		1712.5	19.28	19.28	19.25			



Reduced power level 1								
LTE Band 4			Actual output Power (dBm)			Tune up		
Band -width	RB No. / RB offset	Frequency (MHz)	Modulation			Modulation		
			QPSK	16QAM	64QAM	QPSK	16QAM	64QAM
10 MHz	1RB_49	1750.0	19.27	19.64	19.49	20.5	20.5	20.5
		1732.5	19.26	19.57	19.51			
		1715.0	19.27	19.63	19.44			
	1RB_24	1750.0	19.43	19.74	19.61			
		1732.5	19.33	19.73	19.54			
		1715.0	19.39	19.69	19.63			
	1RB_0	1750.0	19.33	19.63	19.50			
		1732.5	19.33	19.64	19.45			
		1715.0	19.33	19.63	19.52			
	25RB_25	1750.0	19.27	19.40	19.37	20.5	20.5	20.5
		1732.5	19.28	19.35	19.36			
		1715.0	19.29	19.32	19.28			
	25RB_12	1750.0	19.42	19.43	19.40			
		1732.5	19.38	19.38	19.38			
		1715.0	19.36	19.35	19.34			
	25RB_0	1750.0	19.42	19.43	19.43			
		1732.5	19.34	19.39	19.35			
		1715.0	19.33	19.37	19.35			
	50RB_0	1750.0	19.37	19.40	19.47			
		1732.5	19.30	19.38	19.31			
		1715.0	19.31	19.31	19.30			



Reduced power level 1								
LTE Band 4			Actual output Power (dBm)			Tune up		
Band -width	RB No. / RB offset	Frequency (MHz)	Modulation			Modulation		
			QPSK	16QAM	64QAM	QPSK	16QAM	64QAM
15 MHz	1RB_74	1747.5	19.30	19.60	19.55	20.5	20.5	20.5
		1732.5	19.27	19.51	19.39			
		1717.5	19.25	19.47	19.38			
	1RB_37	1747.5	19.38	19.63	19.61			
		1732.5	19.24	19.61	19.40			
		1717.5	19.32	19.58	19.52			
	1RB_0	1747.5	19.35	19.64	19.61			
		1732.5	19.33	19.59	19.51			
		1717.5	19.25	19.51	19.52			
	36RB_38	1747.5	19.42	19.36	19.43	20.5	20.5	20.5
		1732.5	19.41	19.38	19.42			
		1717.5	19.34	19.33	19.35			
	36RB_19	1747.5	19.46	19.43	19.46			
		1732.5	19.41	19.39	19.40			
		1717.5	19.36	19.35	19.41			
	36RB_0	1747.5	19.46	19.44	19.46			
		1732.5	19.40	19.42	19.42			
		1717.5	19.36	19.40	19.38			
	75RB_0	1747.5	19.42	19.44	19.45			
		1732.5	19.39	19.38	19.37			
		1717.5	19.33	19.36	19.33			



Reduced power level 1								
LTE Band 4			Actual output Power (dBm)			Tune up		
Band -width	RB No. / RB offset	Frequency (MHz)	Modulation			Modulation		
			QPSK	16QAM	64QAM	QPSK	16QAM	64QAM
20 MHz	1RB_99	1745.0	19.18	19.40	19.40	20.5	20.5	20.5
		1732.5	19.12	19.39	19.16			
		1720.0	19.10	19.51	19.35			
	1RB_50	1745.0	19.43	19.72	19.62			
		1732.5	19.41	19.65	19.47			
		1720.0	19.40	19.76	19.57			
	1RB_0	1745.0	19.19	19.57	19.36			
		1732.5	19.20	19.56	19.32			
		1720.0	19.16	19.59	19.39			
	50RB_50	1745.0	19.33	19.40	19.38	20.5	20.5	20.5
		1732.5	19.36	19.39	19.35			
		1720.0	19.38	19.38	19.38			
	50RB_25	1745.0	19.44	19.47	19.39			
		1732.5	19.41	19.40	19.44			
		1720.0	19.37	19.33	19.32			
	50RB_0	1745.0	19.57	19.52	19.56			
		1732.5	19.44	19.47	19.44			
		1720.0	19.39	19.43	19.39			
	100RB_0	1745.0	19.30	19.41	19.43			
		1732.5	19.44	19.38	19.39			
		1720.0	19.38	19.36	19.40			



Reduced power level 2								
LTE Band 4			Actual output Power (dBm)			Tune up		
Band -width	RB No. / RB offset	Frequency (MHz)	Modulation			Modulation		
			QPSK	16QAM	64QAM	QPSK	16QAM	64QAM
1.4 MHz	1RB_5	1754.3	22.23	22.60	21.33	23.0	23.0	22.5
		1732.5	22.24	22.51	21.38			
		1710.7	22.24	22.45	21.34			
	1RB_3	1754.3	22.38	22.64	21.39			
		1732.5	22.31	22.58	21.47			
		1710.7	22.25	22.54	21.41			
	1RB_0	1754.3	22.27	22.51	21.33			
		1732.5	22.26	22.53	21.38			
		1710.7	22.20	22.47	21.41			
	3RB_3	1754.3	22.38	22.33	21.36			
		1732.5	22.35	22.28	21.45			
		1710.7	22.33	22.27	21.41			
	3RB_1	1754.3	22.42	22.42	21.46			
		1732.5	22.36	22.30	21.49			
		1710.7	22.37	22.41	21.44			
	3RB_0	1754.3	22.37	22.35	21.43			
		1732.5	22.33	22.30	21.42			
		1710.7	22.27	22.34	21.46			
	6RB_0	1754.3	22.35	21.45	20.37	23.0	22.5	21.5
		1732.5	22.36	21.39	20.31			
		1710.7	22.30	21.40	20.30			



Reduced power level 2								
LTE Band 4			Actual output Power (dBm)			Tune up		
Band -width	RB No. / RB offset	Frequency (MHz)	Modulation			Modulation		
			QPSK	16QAM	64QAM	QPSK	16QAM	64QAM
3 MHz	1RB_14	1753.5	22.35	22.61	21.51	23.0	23.0	22.5
		1732.5	22.31	22.55	21.41			
		1711.5	22.32	22.55	21.46			
	1RB_7	1753.5	22.41	22.73	21.56			
		1732.5	22.46	22.80	21.56			
		1711.5	22.38	22.69	21.70			
	1RB_0	1753.5	22.34	22.67	21.56			
		1732.5	22.30	22.59	21.33			
		1711.5	22.26	22.53	21.49			
	8RB_7	1753.5	22.29	21.40	20.32	23.0	22.5	21.5
		1732.5	22.32	21.42	20.33			
		1711.5	22.29	21.37	20.34			
	8RB_4	1753.5	22.36	21.39	20.35			
		1732.5	22.37	21.45	20.32			
		1711.5	22.35	21.38	20.35			
	8RB_0	1753.5	22.40	21.42	20.36			
		1732.5	22.34	21.40	20.33			
		1711.5	22.30	21.37	20.36			
	15RB_0	1753.5	22.33	21.38	20.36			
		1732.5	22.34	21.36	20.31			
		1711.5	22.32	21.31	20.33			



Reduced power level 2								
LTE Band 4			Actual output Power (dBm)			Tune up		
Band -width	RB No. / RB offset	Frequency (MHz)	Modulation			Modulation		
			QPSK	16QAM	64QAM	QPSK	16QAM	64QAM
5 MHz	1RB_24	1752.5	22.26	22.56	21.45	23.0	23.0	22.5
		1732.5	22.22	22.59	21.38			
		1712.5	22.23	22.59	21.31			
	1RB_12	1752.5	22.48	22.82	21.70			
		1732.5	22.48	22.77	21.62			
		1712.5	22.33	22.73	21.42			
	1RB_0	1752.5	22.30	22.55	21.51			
		1732.5	22.24	22.59	21.44			
		1712.5	22.26	22.58	21.34			
	12RB_13	1752.5	22.36	21.32	20.33	23.0	22.5	21.5
		1732.5	22.33	21.30	20.37			
		1712.5	22.29	21.25	20.28			
	12RB_6	1752.5	22.44	21.39	20.38			
		1732.5	22.35	21.41	20.40			
		1712.5	22.34	21.30	20.33			
	12RB_0	1752.5	22.40	21.39	20.41			
		1732.5	22.35	21.30	20.32			
		1712.5	22.35	21.28	20.26			
	25RB_0	1752.5	22.35	21.37	20.36			
		1732.5	22.33	21.35	20.37			
		1712.5	22.33	21.25	20.32			



Reduced power level 2								
LTE Band 4			Actual output Power (dBm)			Tune up		
Band -width	RB No. / RB offset	Frequency (MHz)	Modulation			Modulation		
			QPSK	16QAM	64QAM	QPSK	16QAM	64QAM
10 MHz	1RB_49	1750.0	22.30	22.63	21.37	23.0	23.0	22.5
		1732.5	22.26	22.50	21.39			
		1715.0	22.27	22.51	21.30			
	1RB_24	1750.0	22.49	22.75	21.47			
		1732.5	22.40	22.65	21.55			
		1715.0	22.34	22.63	21.38			
	1RB_0	1750.0	22.37	22.70	21.44			
		1732.5	22.31	22.58	21.46			
		1715.0	22.32	22.49	21.32			
	25RB_25	1750.0	22.37	21.40	20.37	23.0	22.5	21.5
		1732.5	22.35	21.38	20.34			
		1715.0	22.37	21.33	20.33			
	25RB_12	1750.0	22.39	21.42	20.39			
		1732.5	22.39	21.36	20.35			
		1715.0	22.33	21.29	20.35			
	25RB_0	1750.0	22.48	21.46	20.51			
		1732.5	22.38	21.40	20.41			
		1715.0	22.36	21.33	20.34			
	50RB_0	1750.0	22.43	21.45	20.44			
		1732.5	22.38	21.41	20.39			
		1715.0	22.38	21.35	20.31			



Reduced power level 2								
LTE Band 4			Actual output Power (dBm)			Tune up		
Band -width	RB No. / RB offset	Frequency (MHz)	Modulation			Modulation		
			QPSK	16QAM	64QAM	QPSK	16QAM	64QAM
15 MHz	1RB_74	1747.5	22.27	22.50	21.45	23.0	23.0	22.5
		1732.5	22.21	22.46	21.56			
		1717.5	22.26	22.48	21.31			
	1RB_37	1747.5	22.34	22.63	21.57			
		1732.5	22.33	22.53	21.50			
		1717.5	22.31	22.55	21.34			
	1RB_0	1747.5	22.30	22.59	21.59			
		1732.5	22.34	22.54	21.54			
		1717.5	22.27	22.50	21.31			
	36RB_38	1747.5	22.41	21.38	20.34	23.0	22.5	21.5
		1732.5	22.38	21.38	20.39			
		1717.5	22.36	21.29	20.38			
	36RB_19	1747.5	22.46	21.40	20.39			
		1732.5	22.39	21.35	20.41			
		1717.5	22.35	21.31	20.37			
	36RB_0	1747.5	22.48	21.43	20.43			
		1732.5	22.43	21.40	20.43			
		1717.5	22.41	21.40	20.39			
	75RB_0	1747.5	22.45	21.43	20.42			
		1732.5	22.40	21.39	20.39			
		1717.5	22.36	21.34	20.36			



Reduced power level 2								
LTE Band 4			Actual output Power (dBm)			Tune up		
Band -width	RB No. / RB offset	Frequency (MHz)	Modulation			Modulation		
			QPSK	16QAM	64QAM	QPSK	16QAM	64QAM
20 MHz	1RB_99	1745.0	22.14	22.49	21.38	23.0	23.0	22.5
		1732.5	22.09	22.34	21.26			
		1720.0	22.07	22.35	21.26			
	1RB_50	1745.0	22.57	22.71	21.63			
		1732.5	22.56	22.53	21.54			
		1720.0	22.56	22.60	21.48			
	1RB_0	1745.0	22.16	22.47	21.44			
		1732.5	22.20	22.47	21.41			
		1720.0	22.14	22.48	21.26			
	50RB_50	1745.0	22.33	21.32	20.34	23.0	22.5	21.5
		1732.5	22.39	21.33	20.39			
		1720.0	22.34	21.36	20.36			
	50RB_25	1745.0	22.44	21.41	20.44			
		1732.5	22.38	21.37	20.38			
		1720.0	22.35	21.34	20.34			
	50RB_0	1745.0	22.52	21.47	20.48			
		1732.5	22.42	21.39	20.41			
		1720.0	22.38	21.39	20.39			
	100RB_0	1745.0	22.38	21.40	20.38			
		1732.5	22.40	21.36	20.38			
		1720.0	22.38	21.34	20.34			



Normal Power								
LTE Band 5			Actual output Power (dBm)			Tune up		
Band -width	RB No. / RB offset	Frequency (MHz)	Modulation			Modulation		
			QPSK	16QAM	64QAM	QPSK	16QAM	64QAM
1.4 MHz	1RB_5	848.3	23.38	22.65	21.49	25.0	24.0	23.0
		836.5	23.34	22.63	21.49			
		824.7	23.40	22.63	21.51			
	1RB_3	848.3	23.47	22.69	21.57			
		836.5	23.46	22.68	21.59			
		824.7	23.43	22.72	21.60			
	1RB_0	848.3	23.35	22.56	21.51			
		836.5	23.36	22.63	21.57			
		824.7	23.34	22.59	21.45			
	3RB_3	848.3	23.47	22.48	21.60			
		836.5	23.47	22.47	21.57			
		824.7	23.45	22.42	21.57			
	3RB_1	848.3	23.49	22.54	21.64			
		836.5	23.49	22.48	21.63			
		824.7	23.50	22.42	21.60			
	3RB_0	848.3	23.48	22.49	21.59			
		836.5	23.48	22.50	21.59			
		824.7	23.46	22.42	21.59			
	6RB_0	848.3	22.52	21.58	20.48	24.0	23.0	22.0
		836.5	22.49	21.53	20.49			
		824.7	22.52	21.54	20.46			



Normal Power								
LTE Band 5			Actual output Power (dBm)			Tune up		
Band -width	RB No. / RB offset	Frequency (MHz)	Modulation			Modulation		
			QPSK	16QAM	64QAM	QPSK	16QAM	64QAM
3 MHz	1RB_14	847.5	23.47	22.71	21.63	25.0	24.0	23.0
		836.5	23.46	22.75	21.70			
		825.5	23.50	22.76	21.63			
	1RB_7	847.5	23.51	22.80	21.76			
		836.5	23.55	22.79	21.80			
		825.5	23.62	22.82	21.75			
	1RB_0	847.5	23.46	22.64	21.60			
		836.5	23.44	22.73	21.71			
		825.5	23.43	22.69	21.57			
	8RB_7	847.5	22.51	21.58	20.54	24.0	23.0	22.0
		836.5	22.57	21.58	20.62			
		825.5	22.52	21.54	20.55			
	8RB_4	847.5	22.53	21.61	20.58			
		836.5	22.57	21.61	20.59			
		825.5	22.52	21.55	20.55			
	8RB_0	847.5	22.51	21.57	20.52			
		836.5	22.52	21.56	20.59			
		825.5	22.50	21.50	20.49			
	15RB_0	847.5	22.55	21.54	20.50			
		836.5	22.54	21.53	20.52			
		825.5	22.51	21.49	20.49			



Normal Power								
LTE Band 5			Actual output Power (dBm)			Tune up		
Band -width	RB No. / RB offset	Frequency (MHz)	Modulation			Modulation		
			QPSK	16QAM	64QAM	QPSK	16QAM	64QAM
5 MHz	1RB_24	846.5	23.41	22.68	21.61	25.0	24.0	23.0
		836.5	23.44	22.71	21.60			
		826.5	23.45	22.70	21.60			
	1RB_12	846.5	23.54	22.86	21.70			
		836.5	23.54	22.82	21.80			
		826.5	23.55	22.78	21.74			
	1RB_0	846.5	23.41	22.68	21.57			
		836.5	23.42	22.72	21.63			
		826.5	23.38	22.62	21.51			
	12RB_13	846.5	22.55	21.50	20.54	24.0	23.0	22.0
		836.5	22.56	21.54	20.59			
		826.5	22.57	21.52	20.57			
	12RB_6	846.5	22.57	21.56	20.57			
		836.5	22.60	21.57	20.63			
		826.5	22.58	21.53	20.58			
	12RB_0	846.5	22.53	21.53	20.56			
		836.5	22.55	21.50	20.55			
		826.5	22.50	21.46	20.46			
	25RB_0	846.5	22.53	21.53	20.51			
		836.5	22.56	21.56	20.56			
		826.5	22.55	21.52	20.50			



Normal Power								
LTE Band 5			Actual output Power (dBm)			Tune up		
Band -width	RB No. / RB offset	Frequency (MHz)	Modulation			Modulation		
			QPSK	16QAM	64QAM	QPSK	16QAM	64QAM
10 MHz	1RB_49	844.0	23.50	22.71	21.62	25.0	24.0	23.0
		836.5	23.51	22.74	21.61			
		829.0	23.54	22.83	21.66			
	1RB_24	844.0	23.53	22.76	21.63			
		836.5	23.53	22.80	21.67			
		829.0	23.57	22.77	21.69			
	1RB_0	844.0	23.47	22.74	21.60			
		836.5	23.47	22.75	21.64			
		829.0	23.44	22.69	21.51			
	25RB_25	844.0	22.56	21.53	20.53	24.0	23.0	22.0
		836.5	22.63	21.62	20.62			
		829.0	22.65	21.65	20.65			
	25RB_12	844.0	22.58	21.57	20.55			
		836.5	22.57	21.55	20.56			
		829.0	22.58	21.57	20.55			
	25RB_0	844.0	22.55	21.54	20.53			
		836.5	22.58	21.56	20.58			
		829.0	22.54	21.51	20.51			
	50RB_0	844.0	22.57	21.54	20.55			
		836.5	22.62	21.63	20.61			
		829.0	22.62	21.57	20.58			



Normal Power								
LTE Band 12			Actual output Power (dBm)			Tune up		
Band -width	RB No. / RB offset	Frequency (MHz)	Modulation			Modulation		
			QPSK	16QAM	64QAM	QPSK	16QAM	64QAM
1.4 MHz	1RB_5	715.3	23.63	22.81	21.70	25.0	24.0	23.0
		707.5	23.69	22.94	21.74			
		699.7	23.69	22.92	21.80			
	1RB_3	715.3	23.71	22.87	21.77			
		707.5	23.80	23.04	21.89			
		699.7	23.79	23.09	21.91			
	1RB_0	715.3	23.60	22.80	21.69			
		707.5	23.69	22.93	21.79			
		699.7	23.67	22.90	21.82			
	3RB_3	715.3	23.72	22.70	21.76			
		707.5	23.79	22.74	21.89			
		699.7	23.76	22.75	21.90			
	3RB_1	715.3	23.76	22.75	21.84			
		707.5	23.82	22.79	21.89			
		699.7	23.80	22.76	21.92			
	3RB_0	715.3	23.73	22.75	21.78			
		707.5	23.77	22.76	21.87			
		699.7	23.77	22.79	21.90			
	6RB_0	715.3	22.78	21.80	20.78	24.0	23.0	22.0
		707.5	22.79	21.85	20.83			
		699.7	22.76	21.83	20.81			



Normal Power								
LTE Band 12			Actual output Power (dBm)			Tune up		
Band -width	RB No. / RB offset	Frequency (MHz)	Modulation			Modulation		
			QPSK	16QAM	64QAM	QPSK	16QAM	64QAM
3 MHz	1RB_14	714.5	23.72	22.93	21.86	25.0	24.0	23.0
		707.5	23.75	23.05	21.93			
		700.5	23.76	23.00	21.94			
	1RB_7	714.5	23.77	23.04	21.84			
		707.5	23.82	23.15	22.08			
		700.5	23.86	23.13	22.04			
	1RB_0	714.5	23.69	22.95	21.80			
		707.5	23.73	23.04	21.90			
		700.5	23.73	22.95	21.85			
	8RB_7	714.5	22.72	21.74	20.75	24.0	23.0	22.0
		707.5	22.75	21.81	20.84			
		700.5	22.72	21.84	20.84			
	8RB_4	714.5	22.71	21.72	20.75			
		707.5	22.76	21.80	20.84			
		700.5	22.76	21.84	20.84			
	8RB_0	714.5	22.69	21.76	20.76			
		707.5	22.77	21.82	20.85			
		700.5	22.71	21.81	20.79			
	15RB_0	714.5	22.72	21.72	20.75			
		707.5	22.76	21.80	20.78			
		700.5	22.77	21.82	20.77			



Normal Power								
LTE Band 12			Actual output Power (dBm)			Tune up		
Band -width	RB No. / RB offset	Frequency (MHz)	Modulation			Modulation		
			QPSK	16QAM	64QAM	QPSK	16QAM	64QAM
5 MHz	1RB_24	713.5	23.74	22.85	21.82	25.0	24.0	23.0
		707.5	23.77	23.00	21.95			
		701.5	23.79	23.04	21.92			
	1RB_12	713.5	23.89	23.00	22.02			
		707.5	23.89	23.11	22.06			
		701.5	23.86	23.05	22.04			
	1RB_0	713.5	23.65	22.89	21.79			
		707.5	23.74	22.94	21.86			
		701.5	23.70	22.90	21.86			
	12RB_13	713.5	22.71	21.69	20.73	24.0	23.0	22.0
		707.5	22.84	21.82	20.88			
		701.5	22.75	21.76	20.83			
	12RB_6	713.5	22.79	21.77	20.83			
		707.5	22.82	21.81	20.86			
		701.5	22.81	21.78	20.85			
	12RB_0	713.5	22.79	21.75	20.83			
		707.5	22.83	21.83	20.88			
		701.5	22.77	21.71	20.78			
	25RB_0	713.5	22.76	21.72	20.77			
		707.5	22.82	21.79	20.83			
		701.5	22.77	21.75	20.82			



Normal Power								
LTE Band 12			Actual output Power (dBm)			Tune up		
Band -width	RB No. / RB offset	Frequency (MHz)	Modulation			Modulation		
			QPSK	16QAM	64QAM	QPSK	16QAM	64QAM
10 MHz	1RB_49	711.0	23.81	23.06	21.85	25.0	24.0	23.0
		707.5	23.80	23.08	21.96			
		704.0	23.83	23.13	22.01			
	1RB_24	711.0	23.81	23.06	21.91			
		707.5	23.89	23.09	22.04			
		704.0	23.90	23.19	22.04			
	1RB_0	711.0	23.77	23.03	21.88			
		707.5	23.72	22.95	21.87			
		704.0	23.72	22.99	21.84			
	25RB_25	711.0	22.81	21.81	20.89	24.0	23.0	22.0
		707.5	22.90	21.87	20.94			
		704.0	22.80	21.84	20.84			
	25RB_12	711.0	22.84	21.82	20.89			
		707.5	22.83	21.86	20.88			
		704.0	22.82	21.83	20.86			
	25RB_0	711.0	22.85	21.84	20.87			
		707.5	22.85	21.84	20.84			
		704.0	22.81	21.82	20.83			
	50RB_0	711.0	22.83	21.83	20.86			
		707.5	22.84	21.93	20.93			
		704.0	22.85	21.88	20.87			



Normal Power									
LTE Band 14			Actual output Power (dBm)			Tune up			
Band -width	RB No. / RB offset	Frequency (MHz)	Modulation			Modulation			
			QPSK	16QAM	64QAM	QPSK	16QAM	64QAM	
5 MHz	1RB_24	795.5	23.49	22.81	21.65	25.0	24.0	23.0	
		793.0	23.49	22.81	21.69				
		790.5	23.52	22.79	21.72				
	1RB_12	795.5	23.73	23.02	21.78				
		793.0	23.74	22.95	21.83				
		790.5	23.73	22.97	21.89				
	1RB_0	795.5	23.52	22.80	21.62				
		793.0	23.53	22.84	21.70				
		790.5	23.54	22.79	21.74				
	12RB_13	795.5	22.62	21.61	20.63	24.0	23.0	22.0	
		793.0	22.62	21.58	20.60				
		790.5	22.61	21.61	20.61				
	12RB_6	795.5	22.64	21.62	20.62				
		793.0	22.68	21.66	20.61				
		790.5	22.71	21.68	20.68				
	12RB_0	795.5	22.63	21.60	20.62				
		793.0	22.68	21.65	20.65				
		790.5	22.66	21.61	20.64				
	25RB_0	795.5	22.60	21.61	20.61				
		793.0	22.67	21.64	20.59				
		790.5	22.68	21.67	20.65				
	Normal Power								
	LTE Band 14			Actual output Power (dBm)			Tune up		
	Band -width	RB No. / RB offset	Frequency (MHz)	Modulation			Modulation		
QPSK				16QAM	64QAM	QPSK	16QAM	64QAM	
10 MHz	1RB_49	793.0	23.54	22.87	21.71	25.0	24.0	23.0	
	1RB_24	793.0	23.66	22.91	21.75				
	1RB_0	793.0	23.57	22.86	21.68				
	25RB_25	793.0	22.60	21.64	20.61	24.0	23.0	22.0	
	25RB_12	793.0	22.66	21.69	20.64				
	25RB_0	793.0	22.70	21.68	20.69				
	50RB_0	793.0	22.66	21.67	20.62				



Normal Power								
LTE Band 30			Actual output Power (dBm)			Tune up		
Band -width	RB No. / RB offset	Frequency (MHz)	Modulation			Modulation		
			QPSK	16QAM	64QAM	QPSK	16QAM	64QAM
5 MHz	1RB_24	2312.5	22.92	22.14	20.95	24.0	23.0	22.0
		2310.0	22.91	22.18	20.96			
		2307.5	22.89	22.18	20.95			
	1RB_12	2312.5	23.01	22.22	20.95			
		2310.0	23.05	22.38	21.14			
		2307.5	22.98	22.29	21.09			
	1RB_0	2312.5	22.87	22.16	20.94			
		2310.0	22.91	22.18	20.99			
		2307.5	22.88	22.11	20.94			
	12RB_13	2312.5	22.00	20.97	19.94	23.0	22.0	21.0
		2310.0	22.01	21.00	19.99			
		2307.5	21.98	20.94	19.93			
	12RB_6	2312.5	22.01	20.96	19.94			
		2310.0	21.99	20.94	19.96			
		2307.5	21.96	20.87	19.90			
	12RB_0	2312.5	21.93	20.91	19.88			
		2310.0	21.93	20.92	19.92			
		2307.5	21.90	20.91	19.93			
	25RB_0	2312.5	21.99	20.98	19.92			
		2310.0	21.97	20.96	19.96			
		2307.5	21.95	20.92	19.90			
Normal Power								
LTE Band 30			Actual output Power (dBm)			Tune up		
Band -width	RB No. / RB offset	Frequency (MHz)	Modulation			Modulation		
			QPSK	16QAM	64QAM	QPSK	16QAM	64QAM
10 MHz	1RB_49	2310.0	22.94	22.21	21.00	24.0	23.0	22.0
	1RB_24	2310.0	23.01	22.28	21.05			
	1RB_0	2310.0	22.90	22.15	20.97			
	25RB_25	2310.0	22.10	21.08	20.06	23.0	22.0	21.0
	25RB_12	2310.0	21.98	20.96	19.96			
	25RB_0	2310.0	21.95	20.94	19.95			
	50RB_0	2310.0	22.04	21.02	20.02			



Reduced power level 1								
LTE Band 30			Actual output Power (dBm)			Tune up		
Band -width	RB No. / RB offset	Frequency (MHz)	Modulation			Modulation		
			QPSK	16QAM	64QAM	QPSK	16QAM	64QAM
5 MHz	1RB_24	2312.5	20.77	21.00	20.82	22.0	22.0	22.0
		2310.0	20.79	21.01	20.94			
		2307.5	20.82	21.09	20.96			
	1RB_12	2312.5	21.01	21.13	21.13			
		2310.0	20.99	21.20	21.04			
		2307.5	20.93	21.17	20.89			
	1RB_0	2312.5	20.79	21.02	20.90			
		2310.0	20.83	21.08	20.93			
		2307.5	20.80	21.13	20.87			
	12RB_13	2312.5	20.86	20.88	19.90	22.0	22.0	21.0
		2310.0	20.87	20.83	19.90			
		2307.5	20.88	20.86	19.85			
	12RB_6	2312.5	20.91	20.90	19.89			
		2310.0	20.90	20.90	19.85			
		2307.5	20.86	20.84	19.82			
	12RB_0	2312.5	20.87	20.88	19.90			
		2310.0	20.88	20.89	19.87			
		2307.5	20.84	20.79	19.82			
25RB_0	2312.5	20.85	20.93	19.84				
	2310.0	20.89	20.88	19.88				
	2307.5	20.90	20.84	19.82				
Reduced power level 1								
LTE Band 30			Actual output Power (dBm)			Tune up		
Band -width	RB No. / RB offset	Frequency (MHz)	Modulation			Modulation		
			QPSK	16QAM	64QAM	QPSK	16QAM	64QAM
10 MHz	1RB_49	2310.0	20.84	21.14	20.81	22.0	22.0	22.0
	1RB_24	2310.0	20.93	21.16	20.86			
	1RB_0	2310.0	20.82	21.09	20.83			
	25RB_25	2310.0	20.95	20.99	19.93	22.0	22.0	21.0
	25RB_12	2310.0	20.91	20.91	19.94			
	25RB_0	2310.0	20.94	20.90	19.96			
	50RB_0	2310.0	20.94	20.96	19.94			

Reduced power level 2								
LTE Band 30			Actual output Power (dBm)			Tune up		
Band -width	RB No. / RB offset	Frequency (MHz)	Modulation			Modulation		
			QPSK	16QAM	64QAM	QPSK	16QAM	64QAM
5 MHz	1RB_24	2312.5	21.80	22.03	20.86	22.5	22.5	22.0
		2310.0	21.79	22.05	20.97			
		2307.5	21.79	22.14	20.93			
	1RB_12	2312.5	21.96	22.25	20.95			
		2310.0	21.95	22.25	21.09			
		2307.5	21.94	22.13	21.04			
	1RB_0	2312.5	21.78	22.08	20.88			
		2310.0	21.84	22.08	20.91			
		2307.5	21.78	22.09	20.84			
	12RB_13	2312.5	21.85	20.85	19.86	22.5	22.0	21.0
		2310.0	21.88	20.85	19.91			
		2307.5	21.87	20.84	19.85			
	12RB_6	2312.5	21.93	20.90	19.91			
		2310.0	21.92	20.91	19.94			
		2307.5	21.88	20.82	19.86			
	12RB_0	2312.5	21.85	20.83	19.86			
		2310.0	21.86	20.90	19.87			
		2307.5	21.86	20.82	19.86			
	25RB_0	2312.5	21.88	20.88	19.83			
		2310.0	21.88	20.85	19.89			
		2307.5	21.90	20.82	19.85			
Reduced power level 2								
LTE Band 30			Actual output Power (dBm)			Tune up		
Band -width	RB No. / RB offset	Frequency (MHz)	Modulation			Modulation		
			QPSK	16QAM	64QAM	QPSK	16QAM	64QAM
10 MHz	1RB_49	2310.0	21.80	22.05	20.91	22.5	22.5	22.0
	1RB_24	2310.0	21.92	22.12	21.02			
	1RB_0	2310.0	21.90	22.05	20.92			
	25RB_25	2310.0	21.91	20.94	19.92	22.5	22.0	21.0
	25RB_12	2310.0	21.90	20.86	19.87			
	25RB_0	2310.0	21.90	20.92	19.92			
	50RB_0	2310.0	21.93	20.91	19.93			

10.3. Bluetooth and WLAN Measurement result

Table 10.5: The conducted Power measurement results for Bluetooth

Averaged Power (dBm)				
Mode	Tune up	Ch.0 (2402MHz)	Ch.39 (2441MHz)	Ch.78 (2480MHz)
GFSK	10.5	9.92	9.46	9.31
EDR2M-4_DQPSK	10.0	9.59	9.06	9.03
EDR3M-8DPSK	10.0	9.56	9.07	9.05
/	/	Ch.0 (2402MHz)	Ch.19 (2440MHz)	Ch.39 (2480MHz)
BLE(1M)	-2.0	-3.44	-2.50	-3.69
BLE(2M)	-2.0	-3.56	-2.59	-3.73

Table 10.6: The conducted Power measurement results for WLAN 2.4GHz

Averaged Power (dBm) Duty Cycle: 100%				
Mode	Tune up	Ch.1 (2412MHz)	Ch.6 (2437MHz)	Ch.11 (2462MHz)
802.11b	20.5	19.53	19.56	19.41
802.11g	18.5	17.89	17.95	17.82
802.11n(20MHz)	19.5	18.24	18.25	18.13



Table 10.7: The conducted Power measurement results for WLAN 5GHz

Averaged Power (dBm) Duty Cycle: 100%								
Mode	802.11a	802.11n -20MHz	802.11ac -20MHz	Mode	802.11n -40MHz	802.11ac -40MHz	Mode	802.11ac -80MHz
Channel	6Mbps	MCS0	MCS0	Channel	MCS0	MCS0	Channel	MCS0
<U-NII-1>								
Tune up	17.5	17.5	16.0	/	17.0	15.5	/	15.5
36(5180MHz)	16.18	16.10	15.13	38(5190MHz)	14.51	14.24	42(5210MHz)	14.92
40(5200MHz)	17.16	17.03	15.12	46(5230MHz)	16.41	14.59	/	/
44(5220MHz)	17.05	17.01	15.28	/	/	/	/	/
48(5240MHz)	17.12	17.09	15.25	/	/	/	/	/
<U-NII-2A>								
Tune up	17.5	17.5	16.0	/	17.0	15.5	/	14.5
52(5260MHz)	17.11	17.08	15.17	54(5270MHz)	16.28	14.32	58(5290MHz)	13.77
56(5280MHz)	17.05	16.94	14.93	62(5310MHz)	14.34	13.12	/	/
60(5300MHz)	17.02	16.92	14.87	/	/	/	/	/
64(5320MHz)	16.00	14.92	14.79	/	/	/	/	/
<U-NII-2C>								
Tune up	18.5	18.5	16.0	/	17.5	15.5	/	15.5
100(5500MHz)	15.16	15.08	14.39	102(5510MHz)	12.54	13.15	106(5530MHz)	13.06
116(5580MHz)	16.98	16.86	15.12	110(5550MHz)	16.45	14.33	122(5610MHz)	14.88
124(5620MHz)	16.80	16.76	14.90	126(5630MHz)	16.25	14.17	/	/
132(5660MHz)	16.82	16.63	14.98	134(5670MHz)	16.26	14.16	/	/
140(5700MHz)	15.94	14.86	14.89	/	/	/	/	/
<U-NII-3>								
Tune up	18.5	18.5	16.0	/	17.5	15.5	/	15.5
149(5745MHz)	17.15	17.09	15.11	151(5755MHz)	16.68	14.63	155(5775MHz)	15.10
157(5785MHz)	17.28	17.15	15.27	159(5795MHz)	16.89	14.75	/	/
165(5825MHz)	17.51	17.30	15.48	/	/	/	/	/

11. Simultaneous TX SAR Considerations

11.1. Introduction

The following procedures adopted from “FCC SAR Considerations for Cell Phones with Multiple Transmitters” are applicable to handsets with built-in unlicensed transmitters such as 802.11 a/b/g and Bluetooth devices which may simultaneously transmit with the licensed transmitter. For this device, the Bluetooth and WLAN can transmit simultaneous with other transmitters.

11.2. Transmit Antenna Separation Distances



Picture 11.1 Antenna Locations (Back View)



11.3. SAR Measurement Positions

According to the KDB941225 D06 Hot Spot SAR, the edges with less than 25mm distance to the antennas need to be tested for SAR.

SAR measurement positions						
Mode	Front	Rear	Left edge	Right edge	Top edge	Bottom edge
Main antenna	Yes	Yes	Yes	Yes	No	Yes
BT/WLAN antenna	Yes	Yes	Yes	Yes	Yes	No

12. Evaluation of Simultaneous

According to the KDB 447498 D01, when the sum of SAR is larger than the limit, SAR test exclusion is determined by the SAR to peak location separation ratio. The ratio is determined by $(SAR1 + SAR2)^{1.5}/R_i$, rounded to two decimal digits, and must be ≤ 0.04 for all antenna pairs in the configuration to qualify for 1-g SAR test exclusion. When 10-g SAR applies, the ratio must be ≤ 0.10 .

Table 12.1: The sum of SAR values for WWAN and WLAN Antenna

Position	Main Antenna (W/kg)		WLAN 5GHz (W/kg)	Sum (W/kg)	SPLSR
Rear 10mm	WCDMA Band 4	1.04	0.68	1.72	Yes
	LTE Band 4	1.11	0.68	1.79	Yes
	LTE Band 30	1.12	0.68	1.80	Yes
Rear 15mm	LTE Band 4	1.15	0.68	1.83	Yes

SAR to peak Location Separation Ratio (SPLSR)

Band	Position	1g SAR (W/kg)	Gap (cm)	SAR peak location (m)			3D distance (mm)	Pair SAR sum (W/kg)	SPLSR	Simultaneous SAR
				X	Y	Z				
WCDMA B4	Rear	1.04	10	-0.020	0.078	-0.205	139.6	1.72	0.016	Not required
WLAN 5GHz		0.68	10	0.001	-0.060	-0.205				
LTE Band 4	Rear	1.11	10	-0.0215	0.066	-0.205	128.0	1.79	0.019	Not required
WLAN 5GHz		0.68	10	0.001	-0.060	-0.205				
LTE Band 30	Rear	1.12	10	-0.0305	0.0735	-0.205	137.2	1.80	0.018	Not required
WLAN 5GHz		0.68	10	0.001	-0.060	-0.205				
LTE Band 4	Rear	1.15	15	-0.023	0.066	-0.205	128.3	1.83	0.019	Not required
WLAN 5GHz		0.68	10	0.001	-0.060	-0.205				

Table 12.2: The sum of reported SAR values for WWAN antenna and WLAN/BT antenna

/	Position	WWAN (W/kg)	WLAN (W/kg)	Sum (W/kg)
Highest reported SAR value for Head	Left Cheek	0.45 (LTE Band 5)	1.00 (WLAN 5GHz)	1.45
Highest reported SAR value for Hotspot	Rear Side	1.12 (LTE Band 30)	0.44 (WLAN 2.4GHz)	1.56
Highest reported SAR value for Body-worn	Rear Side	1.15 (LTE Band 4)	0.44 (WLAN 2.4GHz)	1.59

Note: the test positions of above tables are for the worse case that has been evaluated.

Conclusion:

According to the above tables, the sum of reported SAR values is less than limit. So the simultaneous transmission SAR with volume scans is not required.

13. Summary of Test Results

According to the client's decision rule in the test registration form, which is "based on the measurement results as the basis of the conformity statement", the test conclusion of this report meets the limit requirements.

The calculated SAR is obtained by the following formula:

$$\text{Reported SAR} = \text{Measured SAR} \times 10^{(P_{\text{Target}} - P_{\text{Measured}})/10}$$

Where P_{Target} is the power of manufacturing upper limit;

P_{Measured} is the measured power in chapter 10.

General Note:

1. Per KDB648474 D04v01r03, for smart phones with a display diagonal dimension > 15.0 cm or an overall diagonal dimension > 16.0 cm, when hotspot mode applies, 10-g extremity SAR is required only for the surfaces and edges with hotspot mode 1-g reported SAR > 1.2 W/kg, however, when power reduction applies to hotspot mode the measured SAR must be scaled to the maximum output power, including tolerance, allowed for phablet modes to compare with the 1.2 W/kg SAR test reduction threshold.

a. WLAN5GHz U-NII-2A and U-NII-2C tested the product specific 10g SAR since it has no hotspot mode.

b. When 10-g product specific 10g SAR is considered, SAR thresholds is specified in the procedures for SAR test reduction and exclusion should be multiplied by 2.5.

2. **B2 (Battery):** Guangdong Fenghua New Energy Co.,Ltd.

Duty Cycle

Mode	Duty Cycle
WCDMA	1:1
FDD_LTE	1:1
Bluetooth	1:1
WLAN	1:1

13.1. Testing Environment

Temperature:	18°C~25°C
Relative humidity:	30%~70%
Ground system resistance:	<4Ω
Ambient noise & Reflection:	< 0.012 W/kg

13.2. SAR results

Table 13.1: SAR Values (WCDMA Band 2 - Head)

Frequency		Test Mode	Test Position	Figure No./ Note	Conducted Power (dBm)	Max. tune-up Power (dBm)	Measured SAR(1g) (W/kg)	Reported SAR(1g) (W/kg)	Power Drift(dB)
Ch.	MHz								
9400	1880.0	RMC	Left Cheek	/	23.40	24.0	0.248	0.28	0.06
9400	1880.0	RMC	Left Tilt	/	23.40	24.0	0.201	0.23	0.09
9400	1880.0	RMC	Right Cheek	1	23.40	24.0	0.321	0.37	0.09
9400	1880.0	RMC	Right Tilt	/	23.40	24.0	0.147	0.17	0.14
9400	1880.0	RMC	Right Cheek	B2	23.40	24.0	0.302	0.35	0.04

Table 13.2: SAR Values (WCDMA Band 2 - Body)

Frequency		Test Mode	Test Position	Figure No./ Note	Conducted Power (dBm)	Max. tune-up Power (dBm)	Measured SAR(1g) (W/kg)	Reported SAR(1g) (W/kg)	Power Drift(dB)
Ch.	MHz								
Hotspot Test Data (10mm) - Reduced power level 1									
9400	1880.0	RMC	Front	/	22.00	23.0	0.095	0.12	0.01
9400	1880.0	RMC	Rear	/	22.00	23.0	0.642	0.81	0.13
9400	1880.0	RMC	Left	/	22.00	23.0	0.161	0.20	0.16
9400	1880.0	RMC	Right	/	22.00	23.0	0.182	0.23	0.05
9400	1880.0	RMC	Bottom	/	22.00	23.0	0.879	1.11	0.16
9538	1908.0	RMC	Rear	/	22.10	23.0	0.582	0.72	-0.02
9262	1852.4	RMC	Rear	/	22.10	23.0	0.670	0.82	-0.17
9538	1908.0	RMC	Bottom	/	22.10	23.0	0.797	0.98	-0.09
9262	1852.4	RMC	Bottom	2	22.10	23.0	0.917	1.13	0.15
9262	1852.4	RMC	Bottom	B2	22.10	23.0	0.897	1.10	0.15
Body-Worn Test Data (15mm)									
9400	1880.0	RMC	Front	/	23.40	24.0	0.356	0.41	-0.03
9400	1880.0	RMC	Rear	/	23.40	24.0	0.451	0.52	0.11

Table 13.3: SAR Values (WCDMA Band 4 - Head)

Frequency		Test Mode	Test Position	Figure No./ Note	Conducted Power (dBm)	Max. tune-up Power (dBm)	Measured SAR(1g) (W/kg)	Reported SAR(1g) (W/kg)	Power Drift(dB)
Ch.	MHz								
1413	1732.6	RMC	Left Cheek	/	23.30	24.0	0.248	0.29	0.06
1413	1732.6	RMC	Left Tilt	/	23.30	24.0	0.201	0.24	0.09
1413	1732.6	RMC	Right Cheek	3	23.30	24.0	0.269	0.32	0.08
1413	1732.6	RMC	Right Tilt	/	23.30	24.0	0.101	0.12	0.03
1413	1732.6	RMC	Right Cheek	B2	23.30	24.0	0.255	0.30	0.08

Table 13.4: SAR Values (WCDMA Band 4 - Body)

Frequency		Test Mode	Test Position	Figure No./ Note	Conducted Power (dBm)	Max. tune-up Power (dBm)	Measured SAR(1g) (W/kg)	Reported SAR(1g) (W/kg)	Power Drift(dB)
Ch.	MHz								
Hotspot Test Data (10mm) - Reduced power level 1									
1413	1732.6	RMC	Front	/	18.70	20.0	0.048	0.07	-0.16
1413	1732.6	RMC	Rear	/	18.70	20.0	0.692	0.93	0.04
1413	1732.6	RMC	Left	/	18.70	20.0	0.021	0.03	-0.15
1413	1732.6	RMC	Right	/	18.70	20.0	0.059	0.08	0.03
1413	1732.6	RMC	Bottom	/	18.70	20.0	0.815	1.10	-0.03
1513	1752.6	RMC	Rear	/	18.60	20.0	0.595	0.82	-0.14
1312	1712.4	RMC	Rear	/	18.80	20.0	0.789	1.04	0.04
1513	1752.6	RMC	Bottom	/	18.60	20.0	0.720	0.99	-0.02
1312	1712.4	RMC	Bottom	4	18.80	20.0	0.957	1.26	0.07
1312	1712.4	RMC	Bottom	B2	18.80	20.0	0.943	1.24	0.02
Body-Worn Test Data (15mm) - Reduced power level 2									
1413	1732.6	RMC	Front	/	21.70	22.0	0.293	0.31	0.01
1413	1732.6	RMC	Rear	/	21.70	22.0	0.641	0.69	0.14

Table 13.5: SAR Values (WCDMA Band 5 - Head)

Frequency		Test Mode	Test Position	Figure No./ Note	Conducted Power (dBm)	Max. tune-up Power (dBm)	Measured SAR(1g) (W/kg)	Reported SAR(1g) (W/kg)	Power Drift(dB)
Ch.	MHz								
4183	836.6	RMC	Left Cheek	/	23.20	24.5	0.248	0.33	0.06
4183	836.6	RMC	Left Tilt	/	23.20	24.5	0.201	0.27	0.09
4183	836.6	RMC	Right Cheek	5	23.20	24.5	0.262	0.35	0.02
4183	836.6	RMC	Right Tilt	/	23.20	24.5	0.113	0.15	0.01
4183	836.6	RMC	Right Cheek	B2	23.20	24.5	0.248	0.33	0.07

Table 13.6: SAR Values (WCDMA Band 5 - Body)

Frequency		Test Mode	Test Position	Figure No./ Note	Conducted Power (dBm)	Max. tune-up Power (dBm)	Measured SAR(1g) (W/kg)	Reported SAR(1g) (W/kg)	Power Drift(dB)
Ch.	MHz								
Hotspot Test Data (10mm)									
4183	836.6	RMC	Front	/	23.20	24.5	0.126	0.17	0.03
4183	836.6	RMC	Rear	6	23.20	24.5	0.338	0.46	0.06
4183	836.6	RMC	Left	/	23.20	24.5	0.227	0.31	0.02
4183	836.6	RMC	Right	/	23.20	24.5	0.319	0.43	0.19
4183	836.6	RMC	Bottom	/	23.20	24.5	0.075	0.10	0.01
4183	836.6	RMC	Rear	B2	23.20	24.5	0.319	0.43	0.06
Body-Worn Test Data (10mm)									
4183	836.6	RMC	Front	/	23.20	24.5	0.126	0.17	0.03
4183	836.6	RMC	Rear	/	23.20	24.5	0.338	0.46	0.06

Table 13.7: SAR Values (LTE Band 2 - Head)

Frequency		Test Mode	Test Position	Figure No./ Note	Conducted Power (dBm)	Max. tune-up Power (dBm)	Measured SAR(1g) (W/kg)	Reported SAR(1g) (W/kg)	Power Drift(dB)
Ch.	MHz								
18900	1880.0	1RB50	Left Cheek	/	23.34	24.5	0.248	0.32	0.06
18900	1880.0	50RB0	Left Cheek	/	22.38	23.5	0.201	0.26	0.09
18900	1880.0	1RB50	Left Tilt	/	23.34	24.5	0.209	0.27	0.04
18900	1880.0	50RB0	Left Tilt	/	22.38	23.5	0.165	0.21	0.07
18900	1880.0	1RB50	Right Cheek	7	23.34	24.5	0.333	0.43	-0.03
18900	1880.0	50RB0	Right Cheek	/	22.38	23.5	0.262	0.34	0.01
18900	1880.0	1RB50	Right Tilt	/	23.34	24.5	0.157	0.21	0.07
18900	1880.0	50RB0	Right Tilt	/	22.38	23.5	0.126	0.16	0.03
18900	1880.0	1RB50	Right Cheek	B2	23.34	24.5	0.312	0.41	0.05

Table 13.8: SAR Values (LTE Band 2 - Body)

Frequency		Test Mode	Test Position	Figure No./ Note	Conducted Power (dBm)	Max. tune-up Power (dBm)	Measured SAR(1g) (W/kg)	Reported SAR(1g) (W/kg)	Power Drift(dB)
Ch.	MHz								
Hotspot Test Data (10mm) - Reduced power level 1									
18900	1880.0	1RB50	Front	/	22.65	23.5	0.494	0.60	-0.18
18900	1880.0	50RB0	Front	/	22.71	23.5	0.486	0.58	0.15
18900	1880.0	1RB50	Rear	/	22.65	23.5	0.710	0.86	0.01
18900	1880.0	50RB0	Rear	/	22.71	23.5	0.716	0.86	0.09
18900	1880.0	1RB50	Left	/	22.65	23.5	0.181	0.22	0.12
18900	1880.0	50RB0	Left	/	22.71	23.5	0.176	0.21	-0.17
18900	1880.0	1RB50	Right	/	22.65	23.5	0.157	0.19	-0.13
18900	1880.0	50RB0	Right	/	22.71	23.5	0.160	0.19	-0.01
18900	1880.0	1RB50	Bottom	/	22.65	23.5	0.996	1.21	0.11
18900	1880.0	50RB0	Bottom	8	22.71	23.5	1.030	1.24	0.06
19100	1900.0	1RB50	Rear	/	22.58	23.5	0.693	0.86	-0.17
18700	1860.0	1RB50	Rear	/	22.57	23.5	0.702	0.87	-0.03
19100	1900.0	50RB0	Rear	/	22.65	23.5	0.696	0.85	0.05
18700	1860.0	50RB25	Rear	/	22.58	23.5	0.706	0.87	0.10
19100	1900.0	1RB50	Bottom	/	22.58	23.5	0.979	1.21	0.04
18700	1860.0	1RB50	Bottom	/	22.57	23.5	1.020	1.26	0.03
19100	1900.0	50RB0	Bottom	/	22.65	23.5	0.984	1.20	0.13
18700	1860.0	50RB25	Bottom	/	22.58	23.5	0.998	1.23	-0.09
18900	1880.0	100RB	Bottom	/	22.59	23.5	0.991	1.22	0.05
18700	1860.0	1RB50	Bottom	B2	22.57	23.5	1.000	1.24	0.01
Body-Worn Test Data (10mm) - Reduced power level 2									
18900	1880.0	1RB50	Front	/	22.65	23.5	0.494	0.60	-0.18
18900	1880.0	50RB0	Front	/	22.71	23.5	0.486	0.58	0.15
18900	1880.0	1RB50	Rear	/	22.65	23.5	0.710	0.86	0.01
18900	1880.0	50RB0	Rear	/	22.71	23.5	0.716	0.86	0.09
19100	1900.0	1RB50	Rear	/	22.58	23.5	0.693	0.86	-0.17
18700	1860.0	1RB50	Rear	/	22.57	23.5	0.702	0.87	-0.03
19100	1900.0	50RB0	Rear	/	22.65	23.5	0.696	0.85	0.05
18700	1860.0	50RB25	Rear	/	22.58	23.5	0.706	0.87	0.10
18900	1880.0	100RB	Rear	/	22.59	23.5	0.685	0.84	0.02



Table 13.9: SAR Values (LTE Band 4 - Head)

Frequency		Test Mode	Test Position	Figure No./ Note	Conducted Power (dBm)	Max. tune-up Power (dBm)	Measured SAR(1g) (W/kg)	Reported SAR(1g) (W/kg)	Power Drift(dB)
Ch.	MHz								
20300	1745.0	1RB50	Left Cheek	/	23.56	24.5	0.140	0.17	0.02
20300	1745.0	50RB0	Left Cheek	/	22.59	23.5	0.102	0.13	0.09
20300	1745.0	1RB50	Left Tilt	/	23.34	24.5	0.112	0.15	0.04
20300	1745.0	50RB0	Left Tilt	/	22.38	23.5	0.090	0.12	0.01
20300	1745.0	1RB50	Right Cheek	9	23.34	24.5	0.253	0.33	0.01
20300	1745.0	50RB0	Right Cheek	/	22.38	23.5	0.196	0.25	0.09
20300	1745.0	1RB50	Right Tilt	/	23.34	24.5	0.102	0.13	0.06
20300	1745.0	50RB0	Right Tilt	/	22.38	23.5	0.080	0.10	0.02
20300	1745.0	1RB50	Right Cheek	B2	23.34	24.5	0.244	0.32	0.01

Table 13.10: SAR Values (LTE Band 4 - Body)

Frequency		Test Mode	Test Position	Figure No./ Note	Conducted Power (dBm)	Max. tune-up Power (dBm)	Measured SAR(1g) (W/kg)	Reported SAR(1g) (W/kg)	Power Drift(dB)
Ch.	MHz								
Hotspot Test Data (10mm) - Reduced power level 1									
20300	1745.0	1RB50	Front	/	19.43	20.5	0.276	0.35	0.03
20300	1745.0	50RB0	Front	/	19.57	20.5	0.256	0.32	-0.18
20300	1745.0	1RB50	Rear	/	19.43	20.5	0.685	0.88	0.16
20300	1745.0	50RB0	Rear	/	19.57	20.5	0.685	0.85	-0.03
20300	1745.0	1RB50	Left	/	19.43	20.5	0.023	0.03	-0.03
20300	1745.0	50RB0	Left	/	19.57	20.5	0.020	0.02	0.06
20300	1745.0	1RB50	Right	/	19.43	20.5	0.056	0.07	0.03
20300	1745.0	50RB0	Right	/	19.57	20.5	0.052	0.06	0.17
20300	1745.0	1RB50	Bottom	/	19.43	20.5	0.849	1.09	0.01
20300	1745.0	50RB0	Bottom	/	19.57	20.5	0.903	1.12	0.17
20175	1732.5	1RB50	Rear	/	19.41	20.5	0.735	0.94	-0.09
20050	1720.0	1RB50	Rear	/	19.40	20.5	0.860	1.11	0.10
20175	1732.5	50RB0	Rear	/	19.44	20.5	0.691	0.88	-0.09
20050	1720.0	50RB0	Rear	/	19.39	20.5	0.727	0.94	-0.14
20175	1732.5	1RB50	Bottom	/	19.41	20.5	0.969	1.25	0.04
20050	1720.0	1RB50	Bottom	10	19.40	20.5	1.020	1.31	-0.11
20175	1732.5	50RB0	Bottom	/	19.44	20.5	0.911	1.16	-0.01
20050	1720.0	50RB0	Bottom	/	19.39	20.5	0.959	1.24	-0.12
20175	1732.5	100RB	Bottom	/	19.44	20.5	0.943	1.20	0.09
20050	1720.0	1RB50	Bottom	B2	19.40	20.5	0.994	1.28	0.03
Body-Worn Test Data (15mm) - Reduced power level 2									
20300	1745.0	1RB50	Front	/	22.57	23.0	0.329	0.36	0.10
20300	1745.0	50RB0	Front	/	22.52	23.0	0.335	0.37	-0.11
20300	1745.0	1RB50	Rear	/	22.57	23.0	0.762	0.84	-0.06
20175	1732.5	1RB50	Rear	/	22.56	23.0	0.889	0.98	0.03
20050	1720.0	1RB50	Rear	/	22.56	23.0	0.990	1.10	0.01
20300	1745.0	50RB0	Rear	/	22.52	23.0	0.772	0.86	-0.11
20175	1732.5	50RB0	Rear	/	22.42	23.0	0.948	1.08	0.03
20050	1720.0	50RB0	Rear	/	22.38	23.0	0.993	1.15	0.01
20175	1732.5	100RB	Rear	/	22.40	23.0	0.892	1.02	0.03

Table 13.11: SAR Values (LTE Band 5 - Head)

Frequency		Test Mode	Test Position	Figure No./ Note	Conducted Power (dBm)	Max. tune-up Power (dBm)	Measured SAR(1g) (W/kg)	Reported SAR(1g) (W/kg)	Power Drift(dB)
Ch.	MHz								
20450	829.0	1RB24	Left Cheek	11	23.57	25.0	0.326	0.45	0.04
20450	829.0	25RB25	Left Cheek	/	22.65	24.0	0.251	0.34	0.05
20450	829.0	1RB24	Left Tilt	/	23.57	25.0	0.147	0.20	0.02
20450	829.0	25RB25	Left Tilt	/	22.65	24.0	0.113	0.15	0.09
20450	829.0	1RB24	Right Cheek	/	23.57	25.0	0.315	0.44	0.05
20450	829.0	25RB25	Right Cheek	/	22.65	24.0	0.236	0.32	0.09
20450	829.0	1RB24	Right Tilt	/	23.57	25.0	0.238	0.33	-0.09
20450	829.0	25RB25	Right Tilt	/	22.65	24.0	0.129	0.18	0.03
20450	829.0	1RB24	Left Cheek	B2	23.57	25.0	0.311	0.43	0.01

Table 13.12: SAR Values (LTE Band 5 - Body)

Frequency		Test Mode	Test Position	Figure No./ Note	Conducted Power (dBm)	Max. tune-up Power (dBm)	Measured SAR(1g) (W/kg)	Reported SAR(1g) (W/kg)	Power Drift(dB)
Ch.	MHz								
Hotspot Test Data (10mm)									
20450	829.0	1RB24	Front	/	23.57	25.0	0.259	0.36	-0.07
20450	829.0	25RB25	Front	/	22.65	24.0	0.200	0.27	0.15
20450	829.0	1RB24	Rear	/	23.57	25.0	0.378	0.53	0.05
20450	829.0	25RB25	Rear	/	22.65	24.0	0.304	0.41	-0.02
20450	829.0	1RB24	Left	12	23.57	25.0	0.404	0.56	0.06
20450	829.0	25RB25	Left	/	22.65	24.0	0.380	0.52	-0.12
20450	829.0	1RB24	Right	/	23.57	25.0	0.363	0.50	-0.09
20450	829.0	25RB25	Right	/	22.65	24.0	0.284	0.39	0.04
20450	829.0	1RB24	Bottom	/	23.57	25.0	0.095	0.13	-0.11
20450	829.0	25RB25	Bottom	/	22.65	24.0	0.075	0.10	-0.10
20450	829.0	1RB24	Left	B2	23.57	25.0	0.386	0.54	0.02
Body-Worn Test Data (10mm)									
20450	829.0	1RB24	Front	/	23.57	25.0	0.259	0.36	-0.07
20450	829.0	25RB25	Front	/	22.65	24.0	0.200	0.27	0.15
20450	829.0	1RB24	Rear	/	23.57	25.0	0.378	0.53	0.05
20450	829.0	25RB25	Rear	/	22.65	24.0	0.304	0.41	-0.02

Table 13.13: SAR Values (LTE Band 12 - Head)

Frequency		Test Mode	Test Position	Figure No./ Note	Conducted Power (dBm)	Max. tune-up Power (dBm)	Measured SAR(1g) (W/kg)	Reported SAR(1g) (W/kg)	Power Drift(dB)
Ch.	MHz								
23060	704.0	1RB24	Left Cheek	/	23.90	25.0	0.293	0.38	0.06
23095	707.5	25RB25	Left Cheek	/	22.90	24.0	0.224	0.29	0.13
23060	704.0	1RB24	Left Tilt	/	23.90	25.0	0.122	0.16	0.01
23095	707.5	25RB25	Left Tilt	/	22.90	24.0	0.105	0.14	0.02
23060	704.0	1RB24	Right Cheek	13	23.90	25.0	0.305	0.39	0.04
23095	707.5	25RB25	Right Cheek	/	22.90	24.0	0.245	0.32	0.07
23060	704.0	1RB24	Right Tilt	/	23.90	25.0	0.137	0.18	0.04
23095	707.5	25RB25	Right Tilt	/	22.90	24.0	0.120	0.15	0.09
23060	704.0	1RB24	Right Cheek	B2	23.90	25.0	0.284	0.37	0.08

Table 13.14: SAR Values (LTE Band 12 - Body)

Frequency		Test Mode	Test Position	Figure No./ Note	Conducted Power (dBm)	Max. tune-up Power (dBm)	Measured SAR(1g) (W/kg)	Reported SAR(1g) (W/kg)	Power Drift(dB)
Ch.	MHz								
Hotspot Test Data (10mm)									
23060	704.0	1RB24	Front	/	23.90	25.0	0.255	0.33	0.06
23095	707.5	25RB25	Front	/	22.90	24.0	0.206	0.27	0.03
23060	704.0	1RB24	Rear	/	23.90	25.0	0.446	0.57	0.05
23095	707.5	25RB25	Rear	/	22.90	24.0	0.343	0.44	0.05
23060	704.0	1RB24	Left	/	23.90	25.0	0.364	0.47	0.05
23095	707.5	25RB25	Left	/	22.90	24.0	0.316	0.41	0.05
23060	704.0	1RB24	Right	14	23.90	25.0	0.465	0.60	0.11
23095	707.5	25RB25	Right	/	22.90	24.0	0.402	0.52	0.01
23060	704.0	1RB24	Bottom	/	23.90	25.0	0.063	0.08	0.12
23095	707.5	25RB25	Bottom	/	22.90	24.0	0.051	0.07	0.12
23060	704.0	1RB24	Right	B2	23.90	25.0	0.453	0.58	0.11
Body-Worn Test Data (10mm)									
23060	704.0	1RB24	Front	/	23.90	25.0	0.255	0.33	0.06
23095	707.5	25RB25	Front	/	22.90	24.0	0.206	0.27	0.03
23060	704.0	1RB24	Rear	/	23.90	25.0	0.446	0.57	0.05
23095	707.5	25RB25	Rear	/	22.90	24.0	0.343	0.44	0.05

Table 13.15: SAR Values (LTE Band 14 - Head)

Frequency		Test Mode	Test Position	Figure No./ Note	Conducted Power (dBm)	Max. tune-up Power (dBm)	Measured SAR(1g) (W/kg)	Reported SAR(1g) (W/kg)	Power Drift(dB)
Ch.	MHz								
23330	793.0	1RB24	Left Cheek	/	23.66	25.0	0.298	0.41	0.06
23330	793.0	25RB0	Left Cheek	/	22.70	24.0	0.223	0.30	0.13
23330	793.0	1RB24	Left Tilt	/	23.66	25.0	0.153	0.21	0.04
23330	793.0	25RB0	Left Tilt	/	22.70	24.0	0.120	0.16	0.06
23330	793.0	1RB24	Right Cheek	15	23.66	25.0	0.307	0.42	0.05
23330	793.0	25RB0	Right Cheek	/	22.70	24.0	0.230	0.31	0.09
23330	793.0	1RB24	Right Tilt	/	23.66	25.0	0.179	0.24	0.02
23330	793.0	25RB0	Right Tilt	/	22.70	24.0	0.141	0.19	0.04
23330	793.0	1RB24	Right Cheek	B2	23.66	25.0	0.301	0.41	0.09

Table 13.16: SAR Values (LTE Band 14 - Body)

Frequency		Test Mode	Test Position	Figure No./ Note	Conducted Power (dBm)	Max. tune-up Power (dBm)	Measured SAR(1g) (W/kg)	Reported SAR(1g) (W/kg)	Power Drift(dB)
Ch.	MHz								
Hotspot Test Data (10mm)									
23330	793.0	1RB24	Front	/	23.66	25.0	0.257	0.35	0.06
23330	793.0	25RB0	Front	/	22.70	24.0	0.203	0.27	0.07
23330	793.0	1RB24	Rear	/	23.66	25.0	0.455	0.62	0.04
23330	793.0	25RB0	Rear	/	22.70	24.0	0.348	0.47	0.05
23330	793.0	1RB24	Left	/	23.66	25.0	0.581	0.79	0.03
23330	793.0	25RB0	Left	/	22.70	24.0	0.460	0.62	0.02
23330	793.0	1RB24	Right	16	23.66	25.0	0.661	0.90	0.11
23330	793.0	25RB0	Right	/	22.70	24.0	0.531	0.72	0.09
23330	793.0	1RB24	Bottom	/	23.66	25.0	0.077	0.10	0.13
23330	793.0	25RB0	Bottom	/	22.70	24.0	0.059	0.08	0.13
23330	793.0	50RB	Right	/	22.66	24.0	0.518	0.71	0.02
23330	793.0	1RB24	Right	B2	23.66	25.0	0.645	0.88	0.07
Body-Worn Test Data (10mm)									
23330	793.0	1RB24	Front	/	23.66	25.0	0.257	0.35	0.06
23330	793.0	25RB0	Front	/	22.70	24.0	0.203	0.27	0.07
23330	793.0	1RB24	Rear	/	23.66	25.0	0.455	0.62	0.04
23330	793.0	25RB0	Rear	/	22.70	24.0	0.348	0.47	0.05

Table 13.17: SAR Values (LTE Band 30 - Head)

Frequency		Test Mode	Test Position	Figure No./ Note	Conducted Power (dBm)	Max. tune-up Power (dBm)	Measured SAR(1g) (W/kg)	Reported SAR(1g) (W/kg)	Power Drift(dB)
Ch.	MHz								
27710	2310.0	1RB24	Left Cheek	/	23.01	24.0	0.210	0.26	0.06
27710	2310.0	25RB25	Left Cheek	/	22.10	23.0	0.162	0.20	0.13
27710	2310.0	1RB24	Left Tilt	/	23.01	24.0	0.239	0.30	0.04
27710	2310.0	25RB25	Left Tilt	/	22.10	23.0	0.193	0.24	0.02
27710	2310.0	1RB24	Right Cheek	17	23.01	24.0	0.426	0.54	0.09
27710	2310.0	25RB25	Right Cheek	/	22.10	23.0	0.326	0.40	0.02
27710	2310.0	1RB24	Right Tilt	/	23.01	24.0	0.187	0.23	0.02
27710	2310.0	25RB25	Right Tilt	/	22.10	23.0	0.143	0.18	0.05
27710	2310.0	1RB24	Right Cheek	B2	23.01	24.0	0.413	0.52	0.09

Table 13.18: SAR Values (LTE Band 30 - Body)

Frequency		Test Mode	Test Position	Figure No./ Note	Conducted Power (dBm)	Max. tune-up Power (dBm)	Measured SAR(1g) (W/kg)	Reported SAR(1g) (W/kg)	Power Drift(dB)
Ch.	MHz								
Hotspot Test Data (10mm) - Reduced power level 1									
27710	2310.0	1RB24	Front	/	20.93	22.0	0.535	0.68	-0.04
27710	2310.0	25RB25	Front	/	20.95	22.0	0.495	0.63	0.08
27710	2310.0	1RB24	Rear	/	20.93	22.0	0.865	1.11	-0.11
27710	2310.0	25RB25	Rear	18	20.95	22.0	0.883	1.12	0.06
27710	2310.0	1RB24	Left	/	20.93	22.0	0.078	0.10	0.19
27710	2310.0	25RB25	Left	/	20.95	22.0	0.088	0.11	0.15
27710	2310.0	1RB24	Right	/	20.93	22.0	0.222	0.28	-0.02
27710	2310.0	25RB25	Right	/	20.95	22.0	0.228	0.29	-0.08
27710	2310.0	1RB24	Bottom	/	20.93	22.0	0.405	0.52	-0.18
27710	2310.0	25RB25	Bottom	/	20.95	22.0	0.381	0.49	-0.01
27710	2310.0	50RB	Rear	/	20.94	22.0	0.825	1.05	-0.10
27710	2310.0	25RB25	Rear	B2	20.95	22.0	0.864	1.10	0.06
Body-Worn Test Data (15mm) - Reduced power level 2									
27710	2310.0	1RB24	Front	/	21.92	22.5	0.467	0.53	0.07
27710	2310.0	25RB25	Front	/	21.91	22.5	0.457	0.52	0.19
27710	2310.0	1RB24	Rear	/	21.92	22.5	0.545	0.62	-0.10
27710	2310.0	25RB25	Rear	/	21.91	22.5	0.519	0.59	0.13

Table 13.19: SAR Values (Bluetooth - Head)

Frequency		Test Mode	Test Position	Figure No./ Note	Conducted Power (dBm)	Max. tune-up Power (dBm)	Measured SAR(1g) (W/kg)	Reported SAR(1g) (W/kg)	Power Drift(dB)
Ch.	MHz								
0	2402.0	GFSK	Left Cheek	19	9.92	10.5	0.011	0.01	0.09
0	2402.0	GFSK	Left Tilt	/	9.92	10.5	0.007	0.01	0.07
0	2402.0	GFSK	Right Cheek	/	9.92	10.5	<0.01	<0.01	-0.13
0	2402.0	GFSK	Right Tilt	/	9.92	10.5	<0.01	<0.01	-0.10
0	2402.0	GFSK	Left Cheek	B2.FH	9.92	10.5	0.010	0.01	0.05

Table 13.20: SAR Values (Bluetooth - Body)

Frequency		Test Mode	Test Position	Figure No./ Note	Conducted Power (dBm)	Max. tune-up Power (dBm)	Measured SAR(1g) (W/kg)	Reported SAR(1g) (W/kg)	Power Drift(dB)
Ch.	MHz								
Test Data (10mm)									
0	2402.0	GFSK	Front	/	9.92	10.5	<0.01	<0.01	-0.10
0	2402.0	GFSK	Rear	20	9.92	10.5	0.008	0.01	0.07
0	2402.0	GFSK	Left	/	9.92	10.5	<0.01	<0.01	0.05
0	2402.0	GFSK	Right	/	9.92	10.5	<0.01	<0.01	0.06
0	2402.0	GFSK	Top	/	9.92	10.5	<0.01	<0.01	-0.02
0	2402.0	GFSK	Rear	B2.FH	9.92	10.5	0.005	0.01	0.10

13.3. WLAN Evaluation for 2.4G

According to the KDB248227 D01, SAR is measured for 2.4GHz 802.11b DSSS using the initial test position procedure.

Table 13.21: SAR Values (WLAN 2.4GHz - Head)

Frequency		Test Mode	Test Position	Figure No./ Note	Conducted Power (dBm)	Max. tune-up Power (dBm)	Measured SAR(1g) (W/kg)	Reported SAR(1g) (W/kg)	Power Drift(dB)
Ch.	MHz								
6	2437.0	802.11b	Left Cheek	/	19.56	20.5	0.748	0.93	-0.02
6	2437.0	802.11b	Left Tilt	/	19.56	20.5	0.632	0.78	0.11
6	2437.0	802.11b	Right Cheek	/	19.56	20.5	0.353	0.44	0.06
6	2437.0	802.11b	Right Tilt	/	19.56	20.5	0.291	0.36	0.12
1	2412.0	802.11b	Left Cheek	21	19.53	20.5	0.790	0.99	0.02
1	2412.0	802.11b	Left Cheek	B2	19.53	20.5	0.775	0.97	0.06

Note: For all positions/configurations tested using the initial test position and subsequent test positions, when the reported SAR is > 0.8 W/kg, SAR is measured for these test positions/configurations on the subsequent next highest measured output power channel until the reported SAR is ≤ 1.2 W/kg or all required channels are tested.

According to the KDB248227 D01, The reported SAR must be scaled to 100% transmission duty factor to determine compliance at the maximum tune-up tolerance limit.

Table 13.22: SAR Values (WLAN - Head) – 802.11b (Scaled Reported SAR)

Frequency		Test Position	Actual duty factor	maximum duty factor	Reported SAR (1g)(W/kg)	Scaled reported SAR (1g)(W/kg)
Ch.	MHz					
1	2412.0	Left Cheek	100%	100%	0.99	0.99

SAR is not required for OFDM because the 802.11b adjusted SAR ≤ 1.2 W/kg.



Table 13.23: SAR Values (WLAN 2.4GHz - Body)

Frequency		Test Mode	Test Position	Figure No./ Note	Conducted Power (dBm)	Max. tune-up Power (dBm)	Measured SAR(1g) (W/kg)	Reported SAR(1g) (W/kg)	Power Drift(dB)
Ch.	MHz								
Hotspot Test Data (10mm)									
6	2437.0	802.11b	Front	/	19.56	20.5	0.194	0.24	0.06
6	2437.0	802.11b	Rear	22	19.56	20.5	0.358	0.44	0.12
6	2437.0	802.11b	Left	/	19.56	20.5	0.016	0.02	0.06
6	2437.0	802.11b	Right	/	19.56	20.5	0.215	0.27	-0.06
6	2437.0	802.11b	Top	/	19.56	20.5	0.085	0.11	0.02
6	2437.0	802.11b	Rear	B2	19.56	20.5	0.342	0.42	0.05
Body-Worn Test Data (10mm)									
6	2437.0	802.11b	Front	/	19.56	20.5	0.194	0.24	0.06
6	2437.0	802.11b	Rear	/	19.56	20.5	0.358	0.44	0.12

Note: For all positions/configurations tested using the initial test position and subsequent test positions, when the reported SAR is > 0.8 W/kg, SAR is measured for these test positions/configurations on the subsequent next highest measured output power channel until the reported SAR is ≤ 1.2 W/kg or all required channels are tested.

According to the KDB248227 D01, The reported SAR must be scaled to 100% transmission duty factor to determine compliance at the maximum tune-up tolerance limit.

Table 13.24: SAR Values (WLAN - Body) – 802.11b (Scaled Reported SAR)

Frequency		Test Position	Actual duty factor	maximum duty factor	Reported SAR (1g)(W/kg)	Scaled reported SAR (1g)(W/kg)
Ch.	MHz					
6	2437.0	Rear	100%	100%	0.44	0.44

SAR is not required for OFDM because the 802.11b adjusted SAR ≤ 1.2 W/kg.

13.4. WLAN Evaluation for 5G

Table 13.25: SAR Values (WLAN 5GHz - Head)

Frequency		Test Mode	Test Position	Figure No./ Note	Conducted Power (dBm)	Max. tune-up Power (dBm)	Measured SAR(1g) (W/kg)	Reported SAR(1g) (W/kg)	Power Drift(dB)
Ch.	MHz								
<U-NII-2A>									
52	5260.0	802.11a	Left Cheek	/	17.11	17.5	0.643	0.70	0.16
52	5260.0	802.11a	Left Tilt	/	17.11	17.5	0.660	0.72	0.05
52	5260.0	802.11a	Right Cheek	/	17.11	17.5	0.549	0.60	-0.04
52	5260.0	802.11a	Right Tilt	/	17.11	17.5	0.563	0.62	0.11
<U-NII-2C>									
116	5580.0	802.11a	Left Cheek	/	16.98	18.5	0.620	0.88	-0.08
116	5580.0	802.11a	Left Tilt	/	16.98	18.5	0.652	0.93	0.03
116	5580.0	802.11a	Right Cheek	/	16.98	18.5	0.480	0.68	-0.03
116	5580.0	802.11a	Right Tilt	/	16.98	18.5	0.467	0.66	0.20
132	5660.0	802.11a	Left Cheek	/	16.82	18.5	0.658	0.97	0.09
132	5660.0	802.11a	Left Tilt	/	16.82	18.5	0.677	1.00	0.30
<U-NII-3>									
165	5825.0	802.11a	Left Cheek	/	17.51	18.5	0.746	0.94	0.09
165	5825.0	802.11a	Left Tilt	/	17.51	18.5	0.736	0.92	0.07
165	5825.0	802.11a	Right Cheek	/	17.51	18.5	0.572	0.72	0.14
165	5825.0	802.11a	Right Tilt	/	17.51	18.5	0.535	0.67	0.03
157	5785.0	802.11a	Left Cheek	/	17.28	18.5	0.756	1.00	0.09
157	5785.0	802.11a	Left Tilt	23	17.28	18.5	0.778	1.03	0.09
157	5785.0	802.11a	Left Tilt	B2	17.28	18.5	0.765	1.01	0.05

Note:

1. U-NII-1 and U-NII-2A bands have the same specified maximum output and tolerance; SAR is measured for U-NII-2A band first. Adjusted SAR of U-NII-2A band is $\leq 1.2\text{W/kg}$, SAR is not required for U-NII-1 band.
2. For all positions/configurations tested using the initial test position and subsequent test positions, when the reported SAR is $> 0.8\text{ W/kg}$, SAR is measured for these test positions/configurations on the subsequent next highest measured output power channel until the reported SAR is $\leq 1.2\text{ W/kg}$ or all required channels are tested.

According to the KDB248227 D01, The reported SAR must be scaled to 100% transmission duty factor to determine compliance at the maximum tune-up tolerance limit.

Table 13.26: SAR Values (WLAN - Head) – 802.11a (Scaled Reported SAR)

Frequency		Test Position	Actual duty factor	maximum duty factor	Reported SAR (1g)(W/kg)	Scaled reported SAR (1g)(W/kg)
Ch.	MHz					
157	5785.0	Left Tilt	100%	100%	1.03	1.03



Table 13.27: SAR Values (WLAN 5GHz - Body)

Frequency		Test Mode	Test Position	Figure No./ Note	Conducted Power (dBm)	Max. tune-up Power (dBm)	Measured SAR(1g) (W/kg)	Reported SAR(1g) (W/kg)	Power Drift(dB)
Ch.	MHz								
<U-NII-1> - Hotspot Test Data (10mm)									
40	5200.0	802.11a	Front	/	17.16	17.5	0.117	0.13	0.05
40	5200.0	802.11a	Rear	/	17.16	17.5	0.374	0.40	-0.04
40	5200.0	802.11a	Left	/	17.16	17.5	0.018	0.02	-0.02
40	5200.0	802.11a	Right	/	17.16	17.5	0.105	0.11	-0.14
40	5200.0	802.11a	Top	/	17.16	17.5	0.460	0.50	0.17
<U-NII-3> - Hotspot Test Data (10mm)									
165	5825.0	802.11a	Front	/	17.51	18.5	0.143	0.18	0.19
165	5825.0	802.11a	Rear	24	17.51	18.5	0.542	0.68	-0.13
165	5825.0	802.11a	Left	/	17.51	18.5	0.018	0.02	0.05
165	5825.0	802.11a	Right	/	17.51	18.5	0.227	0.29	0.02
165	5825.0	802.11a	Top	/	17.51	18.5	0.245	0.31	0.16
165	5825.0	802.11a	Rear	B2	17.51	18.5	0.524	0.66	-0.13
< U-NII-2A> - Body-Worn Test Data (15mm)									
52	5260.0	802.11a	Front	/	17.11	17.5	0.070	0.08	0.06
52	5260.0	802.11a	Rear	/	17.11	17.5	0.248	0.27	0.03
< U-NII-2C> - Body-Worn Test Data (15mm)									
116	5580.0	802.11a	Front	/	16.98	18.5	0.052	0.07	0.05
116	5580.0	802.11a	Rear	/	16.98	18.5	0.237	0.34	-0.04
< U-NII-3> - Body-Worn Test Data (10mm)									
165	5825.0	802.11a	Front	/	17.51	18.5	0.143	0.18	0.19
165	5825.0	802.11a	Rear	/	17.51	18.5	0.542	0.68	-0.13

Note:

1. U-NII-1 and U-NII-2A bands have the same specified maximum output and tolerance; SAR is measured for U-NII-2A band first. Adjusted SAR of U-NII-2A band is ≤ 1.2 W/kg, SAR is not required for U-NII-1 band.
2. For all positions/configurations tested using the initial test position and subsequent test positions, when the reported SAR is > 0.8 W/kg, SAR is measured for these test positions/configurations on the subsequent next highest measured output power channel until the reported SAR is ≤ 1.2 W/kg or all required channels are tested.

According to the KDB248227 D01, The reported SAR must be scaled to 100% transmission duty factor to determine compliance at the maximum tune-up tolerance limit.

Table 13.28: SAR Values (WLAN - Body) – 802.11a (Scaled Reported SAR)

Frequency		Test Position	Actual duty factor	maximum duty factor	Reported SAR (1g)(W/kg)	Scaled reported SAR (1g)(W/kg)
Ch.	MHz					
165	5825.0	Rear	100%	100%	0.68	0.68

13.5. Product specific 10g SAR

Table 13.29: SAR Values (WLAN5G - Extremity)

Frequency		Test Mode	Test Position	Figure No./ Note	Conducted Power (dBm)	Max. tune-up Power (dBm)	Measured SAR(10g) (W/kg)	Reported SAR(10g) (W/kg)	Power Drift(dB)
Ch.	MHz								
<U-NII-2A> - Test Data (0mm)									
52	5260.0	802.11a	Front	/	17.11	17.5	0.238	0.26	0.02
52	5260.0	802.11a	Rear	25	17.11	17.5	0.840	0.92	-0.18
52	5260.0	802.11a	Left	/	17.11	17.5	0.008	0.01	-0.08
52	5260.0	802.11a	Right	/	17.11	17.5	0.238	0.26	0.08
52	5260.0	802.11a	Top	/	17.11	17.5	0.644	0.70	0.14
<U-NII-2C> - Test Data (0mm)									
116	5580.0	802.11a	Front	/	16.98	18.5	0.229	0.32	-0.13
116	5580.0	802.11a	Rear	/	16.98	18.5	0.799	1.13	-0.02
116	5580.0	802.11a	Left	/	16.98	18.5	0.010	0.01	0.04
116	5580.0	802.11a	Right	/	16.98	18.5	0.237	0.34	0.04
116	5580.0	802.11a	Top	/	16.98	18.5	0.475	0.67	-0.05
116	5580.0	802.11a	Rear	B2	16.98	18.5	0.780	1.11	-0.08

14. SAR Measurement Variability

SAR measurement variability must be assessed for each frequency band, which is determined by the SAR probe calibration point and tissue-equivalent medium used for the device measurements. When both head and body tissue-equivalent media are required for SAR measurements in a frequency band, the variability measurement procedures should be applied to the tissue medium with the highest measured SAR, using the highest measured SAR configuration for that tissue-equivalent medium.

The following procedures are applied to determine if repeated measurements are required.

- 1) Repeated measurement is not required when the original highest measured SAR is < 0.80 W/kg; steps 2) through 4) do not apply.
- 2) When the original highest measured SAR is ≥ 0.80 W/kg, repeat that measurement once.
- 3) Perform a second repeated measurement only if the ratio of largest to smallest SAR for the original and first repeated measurements is > 1.20 or when the original or repeated measurement is ≥ 1.45 W/kg (~ 10% from the 1-g SAR limit).
- 4) Perform a third repeated measurement only if the original, first or second repeated measurement is ≥ 1.5 W/kg and the ratio of largest to smallest SAR for the original, first and second repeated measurements is > 1.20 .

Table 14.1: SAR Measurement Variability for Body – WCDMA Band 2

Frequency		Test Position	Original	1 st Repeated	Ratio	2 nd Repeated
Ch.	MHz		SAR (W/kg)	SAR (W/kg)		SAR (W/kg)
9262	1852.4	Bottom	0.917	0.905	1.01	/

Table 14.2: SAR Measurement Variability for Body – WCDMA Band 4

Frequency		Test Position	Original	1 st Repeated	Ratio	2 nd Repeated
Ch.	MHz		SAR (W/kg)	SAR (W/kg)		SAR (W/kg)
1312	1712.4	Bottom	0.957	0.940	1.02	/

Table 14.3: SAR Measurement Variability for Body – LTE Band 2

Frequency		Test Position	Original	1 st Repeated	Ratio	2 nd Repeated
Ch.	MHz		SAR (W/kg)	SAR (W/kg)		SAR (W/kg)
18900	1880.0	Bottom	1.03	1.01	1.02	/

Table 14.4: SAR Measurement Variability for Body – LTE Band 4

Frequency		Test Position	Original	1 st Repeated	Ratio	2 nd Repeated
Ch.	MHz		SAR (W/kg)	SAR (W/kg)		SAR (W/kg)
20050	1720.0	Bottom	1.02	0.997	1.02	/

Table 14.5: SAR Measurement Variability for Body – LTE Band 30

Frequency		Test Position	Original	1 st Repeated	Ratio	2 nd Repeated
Ch.	MHz		SAR (W/kg)	SAR (W/kg)		SAR (W/kg)
27710	2310.0	Rear	0.883	0.862	1.02	/

15. Measurement Uncertainty

15.1. Measurement Uncertainty for Normal SAR Tests (300MHz~3GHz)

No.	Error Description	Type	Uncertainty value	Probably Distribution	Div.	(Ci) 1g	(Ci) 10g	Std. Unc. (1g)	Std. Unc. (10g)	Degree of freedom
Measurement system										
1	Probe calibration	B	12	N	2	1	1	6.0	6.0	∞
2	Axial isotropy	B	4.7	R	$\sqrt{3}$	$\sqrt{0.5}$	$\sqrt{0.5}$	4.3	4.3	∞
3	Hemispherical isotropy	B	9.6	R	$\sqrt{3}$	1	1	4.8	4.8	∞
4	Boundary effect	B	1.1	R	$\sqrt{3}$	1	1	0.6	0.6	∞
5	Linearity	B	4.7	R	$\sqrt{3}$	1	1	2.7	2.7	∞
6	Detection limit	B	1.0	R	$\sqrt{3}$	1	1	0.6	0.6	∞
7	Modulation response	B	4.0	R	$\sqrt{3}$	1	1	2.3	2.3	∞
8	Readout electronics	B	1.0	N	1	1	1	1.0	1.0	∞
9	Response time	B	0.8	R	$\sqrt{3}$	1	1	0.5	0.5	∞
10	Integration time	B	1.7	R	$\sqrt{3}$	1	1	1.0	1.0	∞
11	RF ambient conditions-noise	B	3.0	R	$\sqrt{3}$	1	1	1.7	1.7	∞
12	RF ambient conditions-reflection	B	3.0	R	$\sqrt{3}$	1	1	1.7	1.7	∞
13	Probe positioned mech. restrictions	B	0.35	R	$\sqrt{3}$	1	1	0.2	0.2	∞
14	Probe positioning with respect to phantom shell	B	2.9	R	$\sqrt{3}$	1	1	1.7	1.7	∞
15	Post-processing	B	1.0	R	$\sqrt{3}$	1	1	0.6	0.6	∞
Test sample related										
16	Test sample positioning	A	3.3	N	1	1	1	3.3	3.3	5
17	Device holder uncertainty	A	3.4	N	1	1	1	3.4	3.4	5
18	Drift of output power	B	5.0	R	$\sqrt{3}$	1	1	2.9	2.9	∞
Phantom and set-up										
19	Phantom uncertainty	B	1.0	R	$\sqrt{3}$	1	1	0.6	0.6	∞
20	Liquid conductivity (target)	B	5.0	R	$\sqrt{3}$	0.64	0.43	1.8	1.2	∞
21	Liquid conductivity (meas.)	A	1.3	N	1	0.64	0.43	0.83	0.56	9
22	Liquid permittivity (target)	B	5.0	R	$\sqrt{3}$	0.6	0.49	1.7	1.4	∞
23	Liquid permittivity (meas.)	A	1.6	N	1	0.6	0.49	0.96	0.78	9
Combined standard uncertainty		$u'_c = \sqrt{\sum_{i=1}^{23} c_i^2 u_i^2}$						11.3	11.2	95.5
Expanded uncertainty (Confidence interval of 95 %)		$u_e = 2u_c$						22.6	22.4	

15.2. Measurement Uncertainty for Normal SAR Tests (3GHz~6GHz)

No.	Error Description	Type	Uncertainty value	Probably Distribution	Div.	(Ci) 1g	(Ci) 10g	Std. Unc. (1g)	Std. Unc. (10g)	Degree of freedom
Measurement system										
1	Probe calibration	B	13.1	N	2	1	1	6.65	6.65	∞
2	Axial isotropy	B	4.7	R	$\sqrt{3}$	$\sqrt{0.5}$	$\sqrt{0.5}$	4.3	4.3	∞
3	Hemispherical isotropy	B	9.6	R	$\sqrt{3}$	1	1	4.8	4.8	∞
4	Boundary effect	B	1.1	R	$\sqrt{3}$	1	1	0.6	0.6	∞
5	Linearity	B	4.7	R	$\sqrt{3}$	1	1	2.7	2.7	∞
6	Detection limit	B	1.0	R	$\sqrt{3}$	1	1	0.6	0.6	∞
7	modulation response	B	4.0	R	$\sqrt{3}$	1	1	2.3	2.3	∞
8	Readout electronics	B	1.0	N	1	1	1	1.0	1.0	∞
9	Response time	B	0.0	R	$\sqrt{3}$	1	1	0.0	0.0	∞
10	Integration time	B	1.7	R	$\sqrt{3}$	1	1	1.0	1.0	∞
11	RF ambient conditions-noise	B	3.0	R	$\sqrt{3}$	1	1	1.7	1.7	∞
12	RF ambient conditions-reflection	B	3.0	R	$\sqrt{3}$	1	1	1.7	1.7	∞
13	Probe positioned mech. Restrictions	B	0.35	R	$\sqrt{3}$	1	1	0.2	0.2	∞
14	Probe positioning with respect to phantom shell	B	2.9	R	$\sqrt{3}$	1	1	1.7	1.7	∞
15	Post-processing	B	1.0	R	$\sqrt{3}$	1	1	0.6	0.6	∞
Test sample related										
16	Test sample positioning	A	3.3	N	1	1	1	3.3	3.3	5
17	Device holder uncertainty	A	3.4	N	1	1	1	3.4	3.4	5
18	Drift of output power	B	5.0	R	$\sqrt{3}$	1	1	2.9	2.9	∞
Phantom and set-up										
19	Phantom uncertainty	B	1.0	R	$\sqrt{3}$	1	1	0.6	0.6	∞
20	Liquid conductivity (target)	B	5.0	R	$\sqrt{3}$	0.64	0.43	1.8	1.2	∞
21	Liquid conductivity (meas.)	A	1.3	N	1	0.64	0.43	0.83	0.56	43
22	Liquid permittivity (target)	B	5.0	R	$\sqrt{3}$	0.6	0.49	1.7	1.4	∞
23	Liquid permittivity (meas.)	A	1.6	N	1	0.6	0.49	0.96	0.78	521
Combined standard uncertainty		$u_c = \sqrt{\sum_{i=1}^{22} c_i^2 u_i^2}$						11.6	11.5	257
Expanded uncertainty (Confidence interval of 95 %)		$u_e = 2u_c$						23.2	23.0	

16. Main Test Instruments

Table 16.1: List of Main Instruments

No.	Name	Type	Serial Number	Calibration Date	Valid Period
01	Network analyzer	E5071C	MY46103759	2021-11-15	One year
02	Dielectric probe	85070E	MY44300317	/	/
03	Power meter	E4418B	MY50000366	2021-12-12	One year
04	Power sensor	E9304A	MY50000188	2021-12-12	One year
05	Power meter	NRP	101260	2021-12-30	One year
06	Power sensor	NRP-Z91	102211	2021-12-30	One year
07	Signal Generator	E8257D	MY47461211	2022-01-14	One year
08	Amplifier	VTL5400	0404	/	/
09	DAE	DAE4	1527	2022-01-12	One year
10	E-field Probe	EX3DV4	7621	2022-05-06	One year
11	Dipole Validation Kit	D750V3	1163	2019-09-03	Three years
12	Dipole Validation Kit	D835V2	4d057	2021-10-18	Three years
13	Dipole Validation Kit	D1750V2	1152	2019-08-30	Three years
14	Dipole Validation Kit	D1900V2	5d088	2021-10-18	Three years
15	Dipole Validation Kit	D2300V2	1059	2021-09-22	Three years
16	Dipole Validation Kit	D2450V2	873	2021-10-21	Three years
17	Dipole Validation Kit	D5GHzV2	1238	2019-08-29	Three years
18	BTS	MT8820C	6201341853	2022-01-14	One year
19	BTS	CMW500	152499	2021-07-16&2022-07-15	One year
20	Software	DASY5	/	/	/

ANNEX A: Graph Results

WCDMA Band 2 Head

Date: 2022-7-25

Electronics: DAE4 Sn1527

Medium: Head 1900MHz

Medium parameters used: $f = 1880$ MHz; $\sigma = 1.397$ S/m; $\epsilon_r = 39.431$; $\rho = 1000$ kg/m³

Communication System: UID 0, WCDMA (0) Frequency: 1880 MHz Duty Cycle: 1:1

Probe: EX3DV4 - SN7621 ConvF (8.90, 8.90, 8.90)

Right Cheek Middle/Area Scan (61x61x1): Interpolated grid: dx=1.500 mm, dy=1.500 mm

Maximum value of SAR (interpolated) = 0.423 W/kg

Right Cheek Middle/Zoom Scan (5x5x7)/Cube 0: Measurement grid: dx=8mm, dy=8mm, dz=5mm

Reference Value = 4.036 V/m; Power Drift = 0.09 dB

Peak SAR (extrapolated) = 0.482 W/kg

SAR(1 g) = 0.321 W/kg; SAR(10 g) = 0.200 W/kg

Maximum value of SAR (measured) = 0.406 W/kg

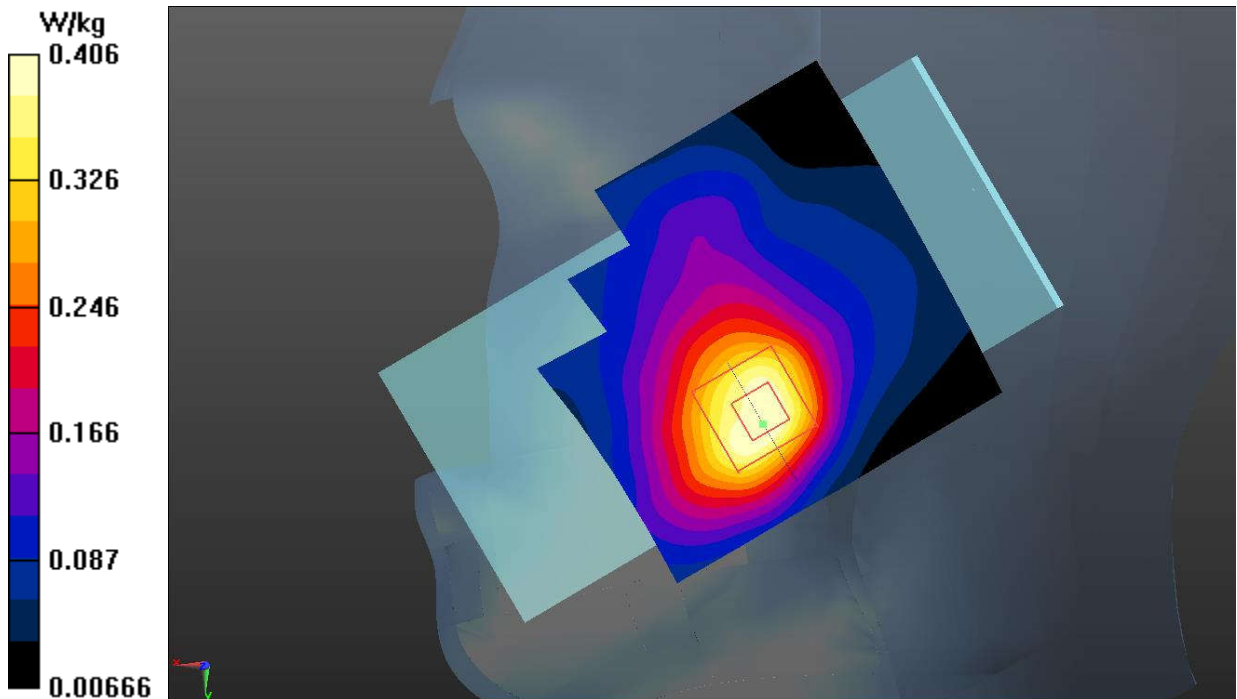

Fig.1 WCDMA Band 2 Head

WCDMA Band 2 Body

Date: 2022-7-25

Electronics: DAE4 Sn1527

Medium: Head 1900MHz

Medium parameters used (interpolated): $f = 1852.4$ MHz; $\sigma = 1.373$ S/m; $\epsilon_r = 39.539$; $\rho = 1000$ kg/m³

Communication System: UID 0, WCDMA (0) Frequency: 1852.4 MHz Duty Cycle: 1:1

Probe: EX3DV4 - SN7621 ConvF (8.90, 8.90, 8.90)

Bottom Side Low/Area Scan (41x71x1): Interpolated grid: dx=1.500 mm, dy=1.500 mm

Maximum value of SAR (interpolated) = 1.27 W/kg

Bottom Side Low/Zoom Scan (5x5x7)/Cube 0: Measurement grid: dx=8mm, dy=8mm, dz=5mm

Reference Value = 23.19 V/m; Power Drift = 0.15 dB

Peak SAR (extrapolated) = 1.57 W/kg

SAR(1 g) = 0.917 W/kg; SAR(10 g) = 0.498 W/kg

Maximum value of SAR (measured) = 1.27 W/kg

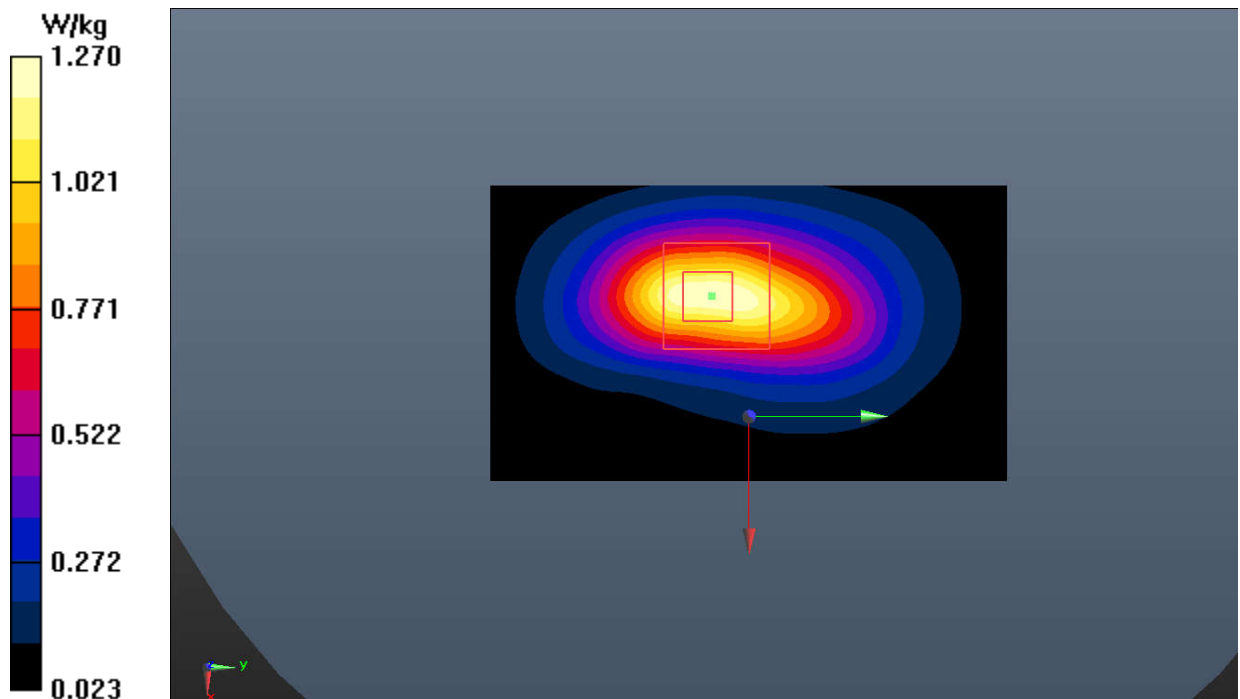

Fig.2 WCDMA Band 2 Body

WCDMA Band 4 Head

Date: 2022-7-20

Electronics: DAE4 Sn1527

Medium: Head 1750MHz

Medium parameters used: $f = 1733$ MHz; $\sigma = 1.351$ S/m; $\epsilon_r = 39.684$; $\rho = 1000$ kg/m³

Communication System: UID 0, WCDMA (0) Frequency: 1732.6 MHz Duty Cycle: 1:1

Probe: EX3DV4 - SN7621 ConvF (9.22, 9.22, 9.22)

Right Cheek Middle/Area Scan (61x61x1): Interpolated grid: dx=1.500 mm, dy=1.500 mm

Maximum value of SAR (interpolated) = 0.348 W/kg

Right Cheek Middle/Zoom Scan (5x5x7)/Cube 0: Measurement grid: dx=8mm, dy=8mm, dz=5mm

Reference Value = 2.239 V/m; Power Drift = 0.08 dB

Peak SAR (extrapolated) = 0.399 W/kg

SAR(1 g) = 0.269 W/kg; SAR(10 g) = 0.171 W/kg

Maximum value of SAR (measured) = 0.334 W/kg

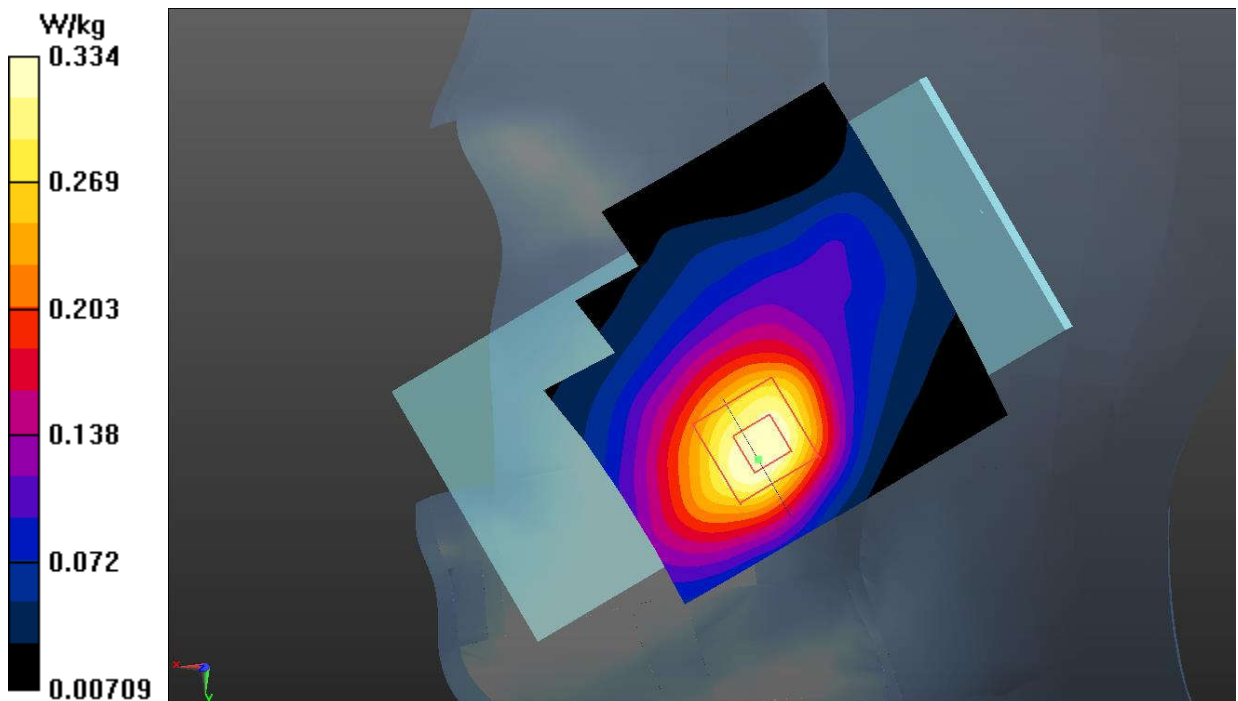

Fig.3 WCDMA Band 4 Head

WCDMA Band 4 Body

Date: 2022-7-20

Electronics: DAE4 Sn1527

Medium: Head 1750MHz

Medium parameters used (interpolated): $f = 1712.4$ MHz; $\sigma = 1.333$ S/m; $\epsilon_r = 39.765$; $\rho = 1000$ kg/m³

Communication System: UID 0, WCDMA (0) Frequency: 1712.4 MHz Duty Cycle: 1:1

Probe: EX3DV4 - SN7621 ConvF (9.22, 9.22, 9.22)

Bottom Side Low/Area Scan (41x71x1): Interpolated grid: dx=1.500 mm, dy=1.500 mm

Maximum value of SAR (interpolated) = 1.40 W/kg

Bottom Side Low/Zoom Scan (5x5x7)/Cube 0: Measurement grid: dx=8mm, dy=8mm, dz=5mm

Reference Value = 22.08 V/m; Power Drift = 0.07 dB

Peak SAR (extrapolated) = 1.63 W/kg

SAR(1 g) = 0.957 W/kg; SAR(10 g) = 0.523 W/kg

Maximum value of SAR (measured) = 1.28 W/kg

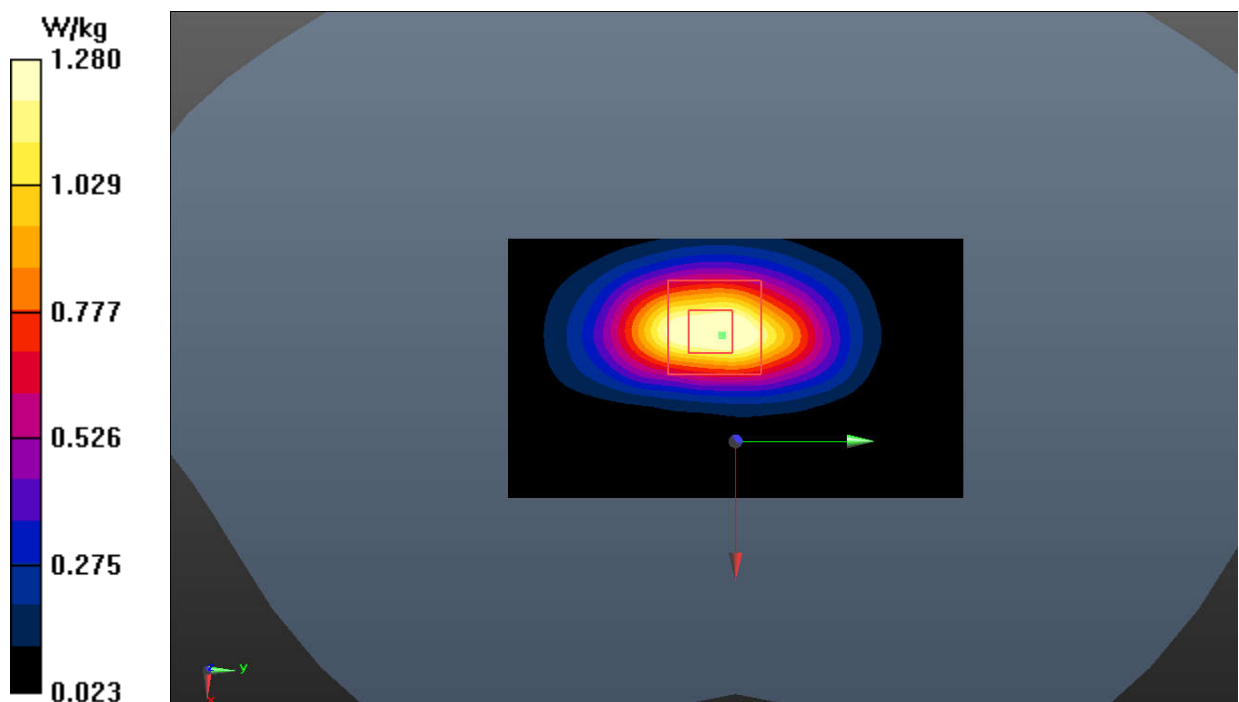
**Fig.4 WCDMA Band 4 Body**

WCDMA Band 5 Head

Date: 2022-6-26

Electronics: DAE4 Sn1527

Medium: Head 835MHz

Medium parameters used (interpolated): $f = 836.6$ MHz; $\sigma = 0.918$ S/m; $\epsilon_r = 40.632$; $\rho = 1000$ kg/m³

Communication System: UID 0, WCDMA (0) Frequency: 836.6 MHz Duty Cycle: 1:1

Probe: EX3DV4 - SN7621 ConvF (11.12, 11.12, 11.12)

Right Cheek Middle/Area Scan (61x61x1): Interpolated grid: dx=1.500 mm, dy=1.500 mm

Maximum value of SAR (interpolated) = 0.303 W/kg

Right Cheek Middle/Zoom Scan (5x5x7)/Cube 0: Measurement grid: dx=8mm, dy=8mm, dz=5mm

Reference Value = 3.451 V/m; Power Drift = 0.02 dB

Peak SAR (extrapolated) = 0.334 W/kg

SAR(1 g) = 0.262 W/kg; SAR(10 g) = 0.199 W/kg

Maximum value of SAR (measured) = 0.302 W/kg

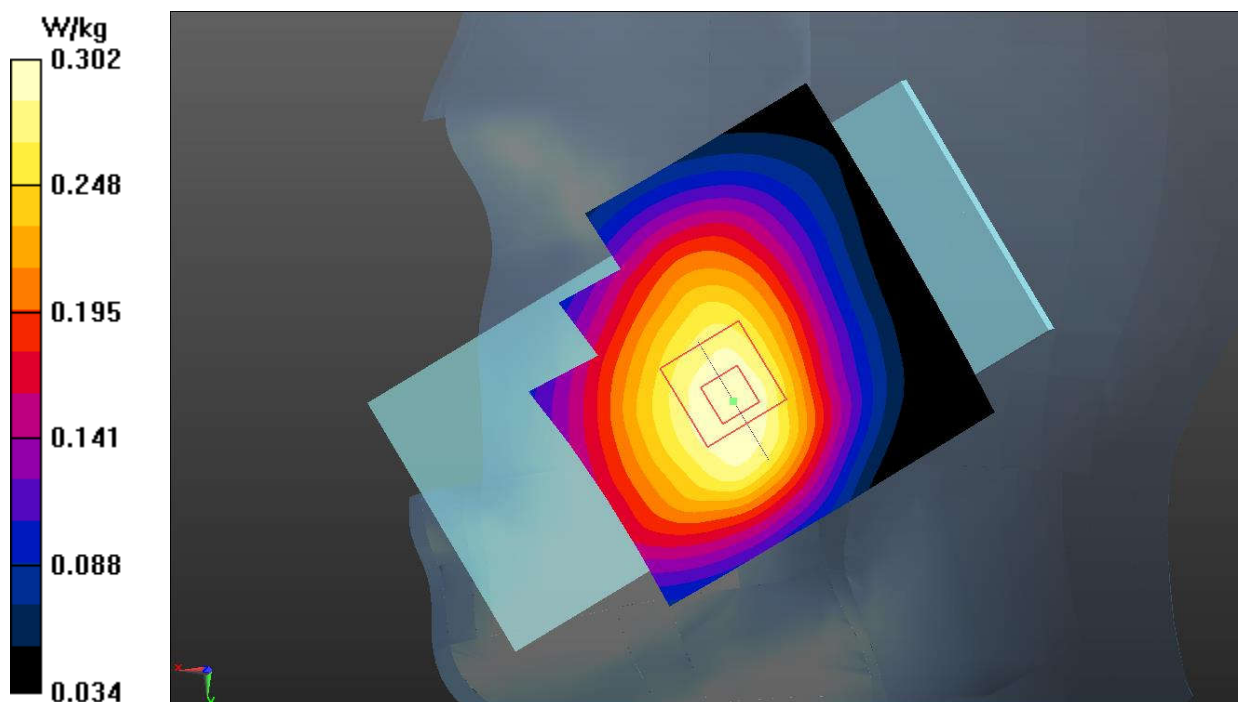
**Fig.5 WCDMA Band 5 Head**

WCDMA Band 5 Body

Date: 2022-6-26

Electronics: DAE4 Sn1527

Medium: Head 835MHz

Medium parameters used (interpolated): $f = 836.6$ MHz; $\sigma = 0.918$ S/m; $\epsilon_r = 40.632$; $\rho = 1000$ kg/m³

Communication System: UID 0, WCDMA (0) Frequency: 836.6 MHz Duty Cycle: 1:1

Probe: EX3DV4 - SN7621 ConvF (11.12, 11.12, 11.12)

Rear Side Middle/Area Scan (61x111x1): Interpolated grid: dx=1.500 mm, dy=1.500 mm

Maximum value of SAR (interpolated) = 0.410 W/kg

Rear Side Middle/Zoom Scan (5x5x7)/Cube 0: Measurement grid: dx=8mm, dy=8mm, dz=5mm

Reference Value = 15.82 V/m; Power Drift = 0.06 dB

Peak SAR (extrapolated) = 0.481 W/kg

SAR(1 g) = 0.338 W/kg; SAR(10 g) = 0.239 W/kg

Maximum value of SAR (measured) = 0.410 W/kg

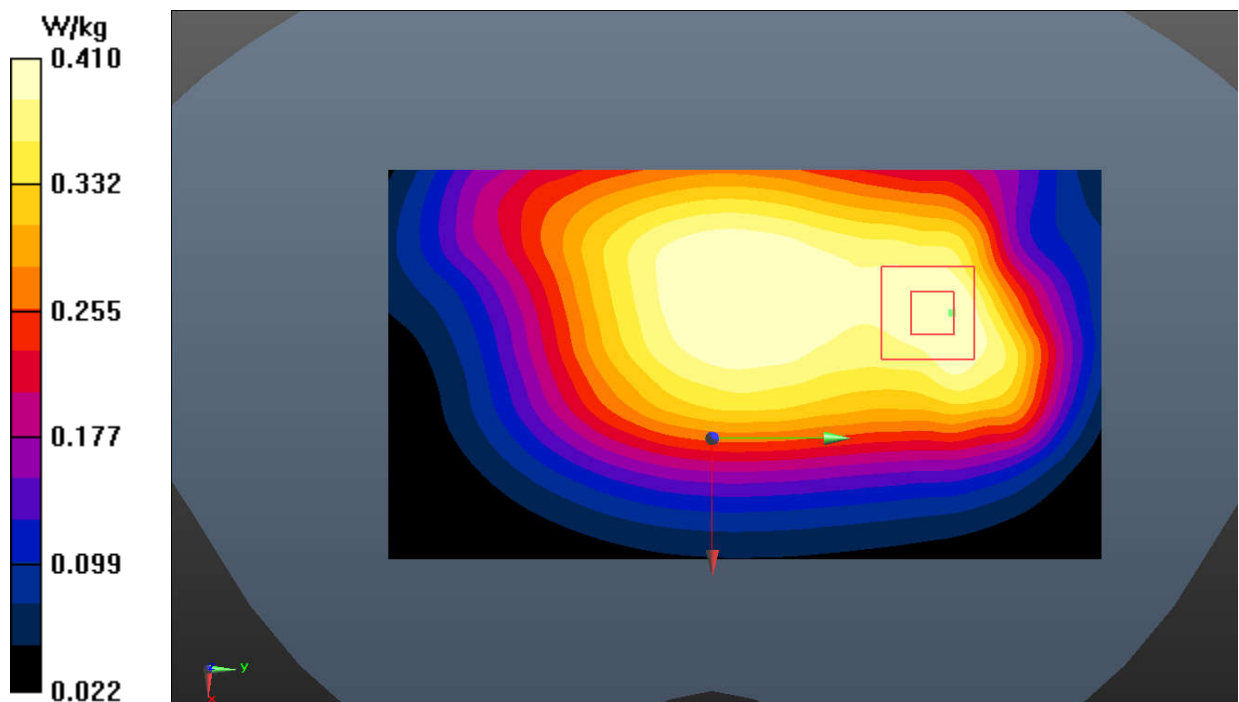

Fig.6 WCDMA Band 5 Body

LTE Band 2 Head

Date: 2022-7-25

Electronics: DAE4 Sn1527

Medium: Head 1900MHz

Medium parameters used: $f = 1880$ MHz; $\sigma = 1.397$ S/m; $\epsilon_r = 39.431$; $\rho = 1000$ kg/m³

Communication System: UID 0, LTE_FDD (0) Frequency: 1880 MHz Duty Cycle: 1:1

Probe: EX3DV4 - SN7621 ConvF (8.90, 8.90, 8.90)

Right Cheek Middle 1RB50/Area Scan (61x61x1): Interpolated grid: dx=1.500 mm, dy=1.500 mm
Maximum value of SAR (interpolated) = 0.443 W/kg**Right Cheek Middle 1RB50/Zoom Scan (5x5x7)/Cube 0:** Measurement grid: dx=8mm, dy=8mm, dz=5mm

Reference Value = 5.464 V/m; Power Drift = -0.03 dB

Peak SAR (extrapolated) = 0.499 W/kg

SAR(1 g) = 0.333 W/kg; SAR(10 g) = 0.207 W/kg

Maximum value of SAR (measured) = 0.419 W/kg

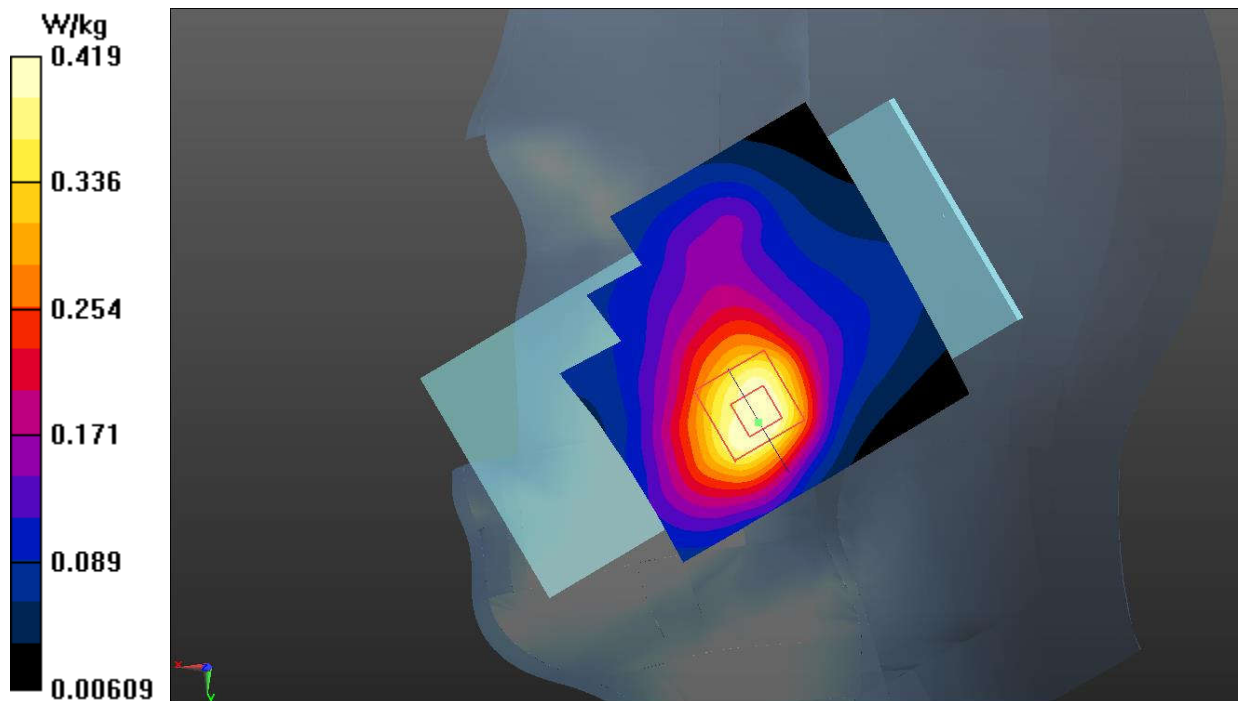
**Fig.7 LTE Band 2 Head**

LTE Band 2 Body

Date: 2022-7-25

Electronics: DAE4 Sn1527

Medium: Head 1900MHz

Medium parameters used: $f = 1880$ MHz; $\sigma = 1.397$ S/m; $\epsilon_r = 39.431$; $\rho = 1000$ kg/m³

Communication System: UID 0, LTE_FDD (0) Frequency: 1880 MHz Duty Cycle: 1:1

Probe: EX3DV4 - SN7621 ConvF (8.90, 8.90, 8.90)

Bottom Side Middle 50RB0/Area Scan (41x71x1): Interpolated grid: dx=1.500 mm, dy=1.500 mm
Maximum value of SAR (interpolated) = 1.42 W/kg**Bottom Side Middle 50RB0/Zoom Scan (5x5x7)/Cube 0:** Measurement grid: dx=8mm, dy=8mm, dz=5mm

Reference Value = 25.20 V/m; Power Drift = 0.06 dB

Peak SAR (extrapolated) = 1.76 W/kg

SAR(1 g) = 1.03 W/kg; SAR(10 g) = 0.554 W/kg

Maximum value of SAR (measured) = 1.41 W/kg

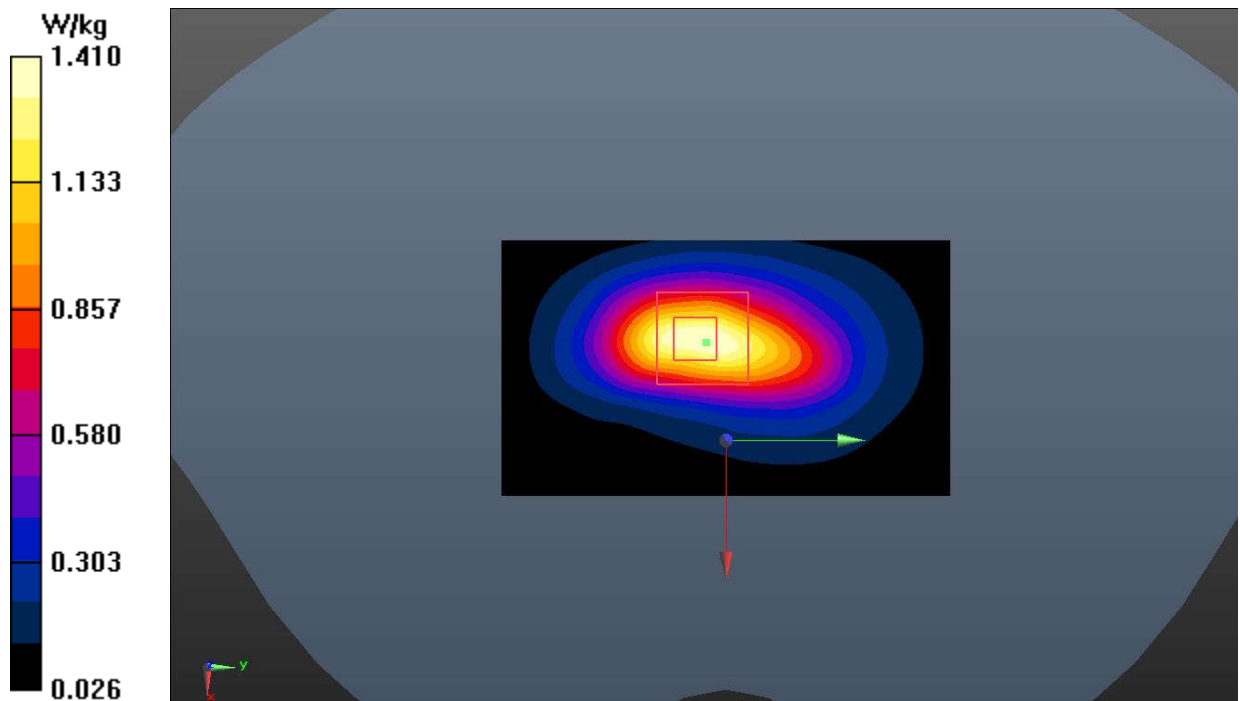
**Fig.8 LTE Band 2 Body**

LTE Band 4 Head

Date: 2022-7-20

Electronics: DAE4 Sn1527

Medium: Head 1750MHz

Medium parameters used: $f = 1745$ MHz; $\sigma = 1.362$ S/m; $\epsilon_r = 39.638$; $\rho = 1000$ kg/m³

Communication System: UID 0, LTE_FDD (0) Frequency: 1745 MHz Duty Cycle: 1:1

Probe: EX3DV4 - SN7621 ConvF (9.22, 9.22, 9.22)

Right Cheek High 1RB50/Area Scan (61x61x1): Interpolated grid: dx=1.500 mm, dy=1.500 mm
Maximum value of SAR (interpolated) = 0.329 W/kg**Right Cheek High 1RB50/Zoom Scan (5x5x7)/Cube 0:** Measurement grid: dx=8mm, dy=8mm, dz=5mm

Reference Value = 2.296 V/m; Power Drift = 0.01 dB

Peak SAR (extrapolated) = 0.374 W/kg

SAR(1 g) = 0.253 W/kg; SAR(10 g) = 0.161 W/kg

Maximum value of SAR (measured) = 0.314 W/kg

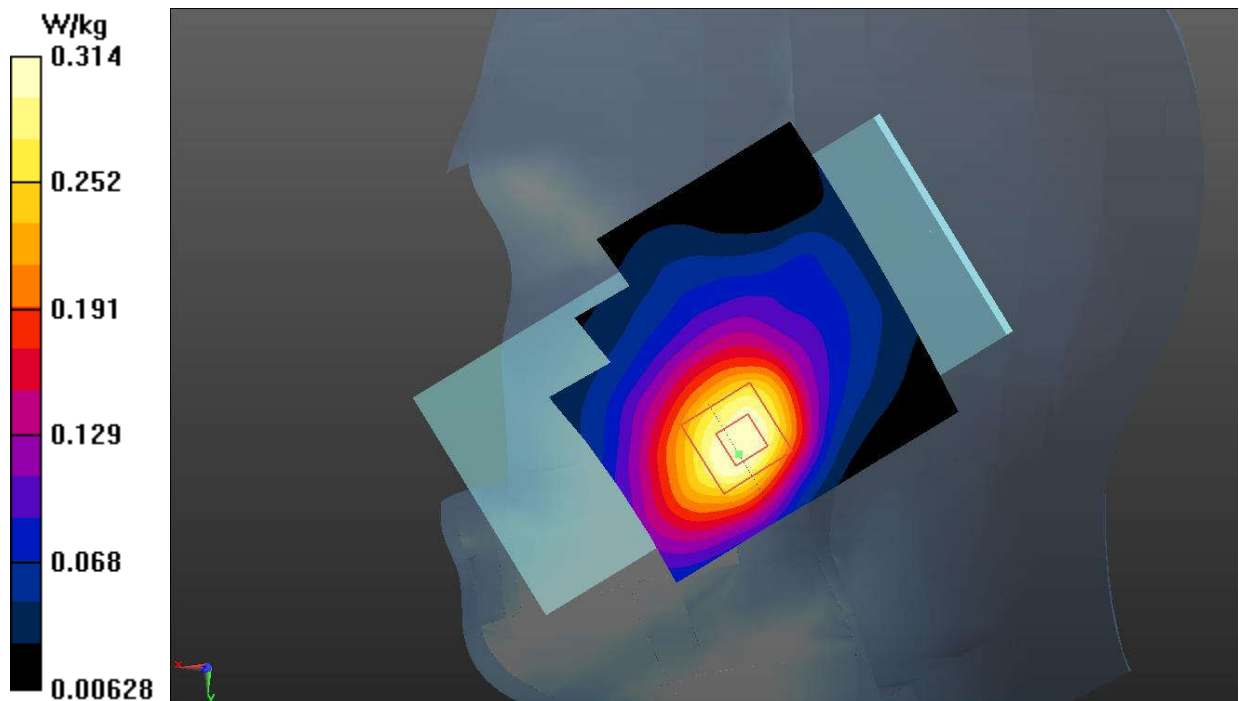
**Fig.9 LTE Band 4 Head**

LTE Band 4 Body

Date: 2022-7-20

Electronics: DAE4 Sn1527

Medium: Head 1750MHz

Medium parameters used: $f = 1720$ MHz; $\sigma = 1.34$ S/m; $\epsilon_r = 39.735$; $\rho = 1000$ kg/m³

Communication System: UID 0, LTE_FDD (0) Frequency: 1720 MHz Duty Cycle: 1:1

Probe: EX3DV4 - SN7621 ConvF (9.22, 9.22, 9.22)

Bottom Side Low 1RB50/Area Scan (41x71x1): Interpolated grid: dx=1.500 mm, dy=1.500 mm
Maximum value of SAR (interpolated) = 1.47 W/kg**Bottom Side Low 1RB50/Zoom Scan (5x5x7)/Cube 0:** Measurement grid: dx=8mm, dy=8mm, dz=5mm

Reference Value = 22.13 V/m; Power Drift = -0.11 dB

Peak SAR (extrapolated) = 1.73 W/kg

SAR(1 g) = 1.02 W/kg; SAR(10 g) = 0.555 W/kg

Maximum value of SAR (measured) = 1.38 W/kg

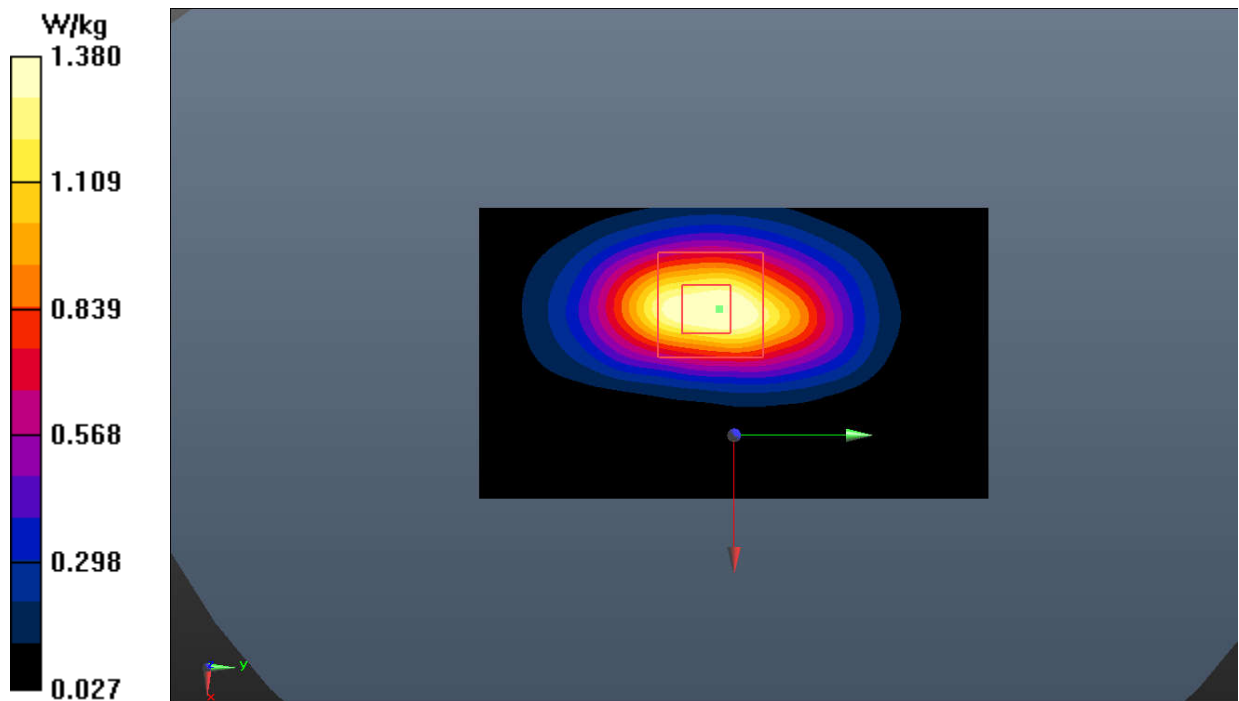

Fig.10 LTE Band 4 Body

LTE Band 5 Head

Date: 2022-6-26

Electronics: DAE4 Sn1527

Medium: Head 835MHz

Medium parameters used (interpolated): $f = 829$ MHz; $\sigma = 0.912$ S/m; $\epsilon_r = 40.723$; $\rho = 1000$ kg/m³

Communication System: UID 0, LTE_FDD (0) Frequency: 829 MHz Duty Cycle: 1:1

Probe: EX3DV4 - SN7621 ConvF (11.12, 11.12, 11.12)

Left Cheek Low 1RB24/Area Scan (61x61x1): Interpolated grid: dx=1.500 mm, dy=1.500 mm

Maximum value of SAR (interpolated) = 0.377 W/kg

Left Cheek Low 1RB24/Zoom Scan (5x5x7)/Cube 0: Measurement grid: dx=8mm, dy=8mm, dz=5mm

Reference Value = 5.884 V/m; Power Drift = 0.04 dB

Peak SAR (extrapolated) = 0.413 W/kg

SAR(1 g) = 0.326 W/kg; SAR(10 g) = 0.249 W/kg

Maximum value of SAR (measured) = 0.370 W/kg

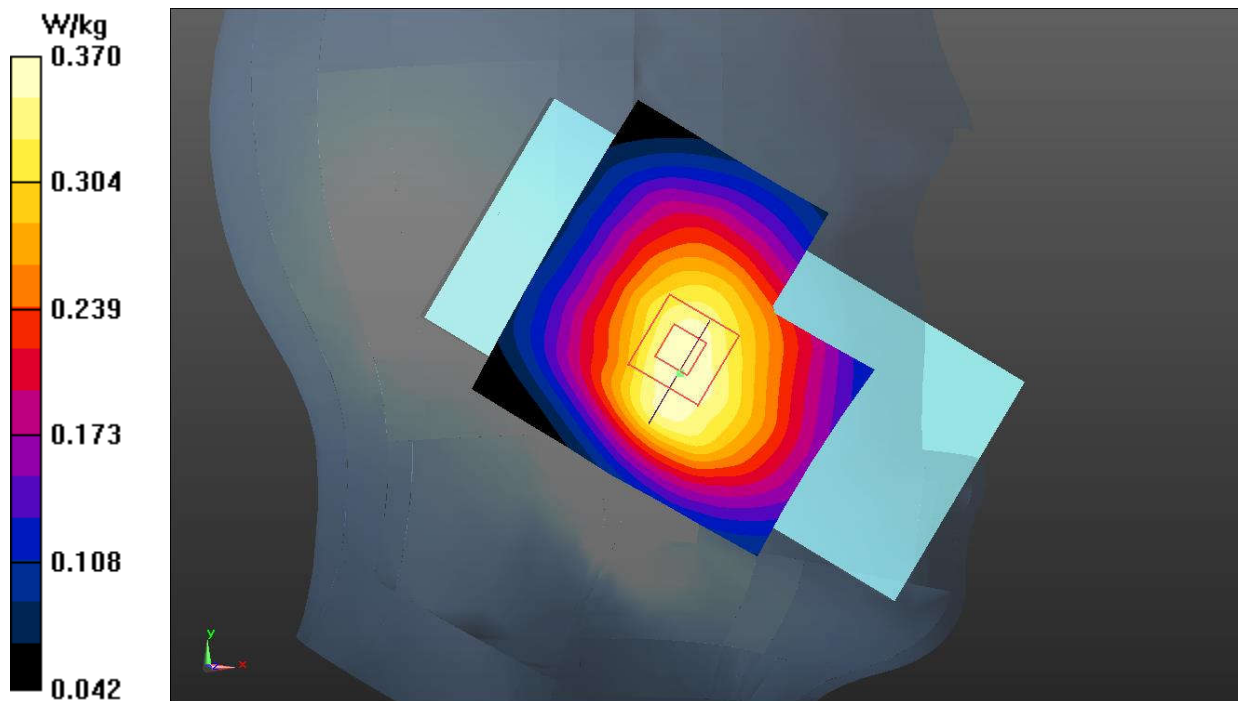

Fig.11 LTE Band 5 Head

LTE Band 5 Body

Date: 2022-6-26

Electronics: DAE4 Sn1527

Medium: Head 835MHz

Medium parameters used (interpolated): $f = 829$ MHz; $\sigma = 0.912$ S/m; $\epsilon_r = 40.723$; $\rho = 1000$ kg/m³

Communication System: UID 0, LTE_FDD (0) Frequency: 829 MHz Duty Cycle: 1:1

Probe: EX3DV4 - SN7621 ConvF (11.12, 11.12, 11.12)

Left Side Low 1RB24/Area Scan (41x111x1): Interpolated grid: dx=1.500 mm, dy=1.500 mm

Maximum value of SAR (interpolated) = 0.496 W/kg

Left Side Low 1RB24/Zoom Scan (5x5x7)/Cube 0: Measurement grid: dx=8mm, dy=8mm, dz=5mm

Reference Value = 20.78 V/m; Power Drift = 0.06 dB

Peak SAR (extrapolated) = 0.579 W/kg

SAR(1 g) = 0.404 W/kg; SAR(10 g) = 0.275 W/kg

Maximum value of SAR (measured) = 0.502 W/kg

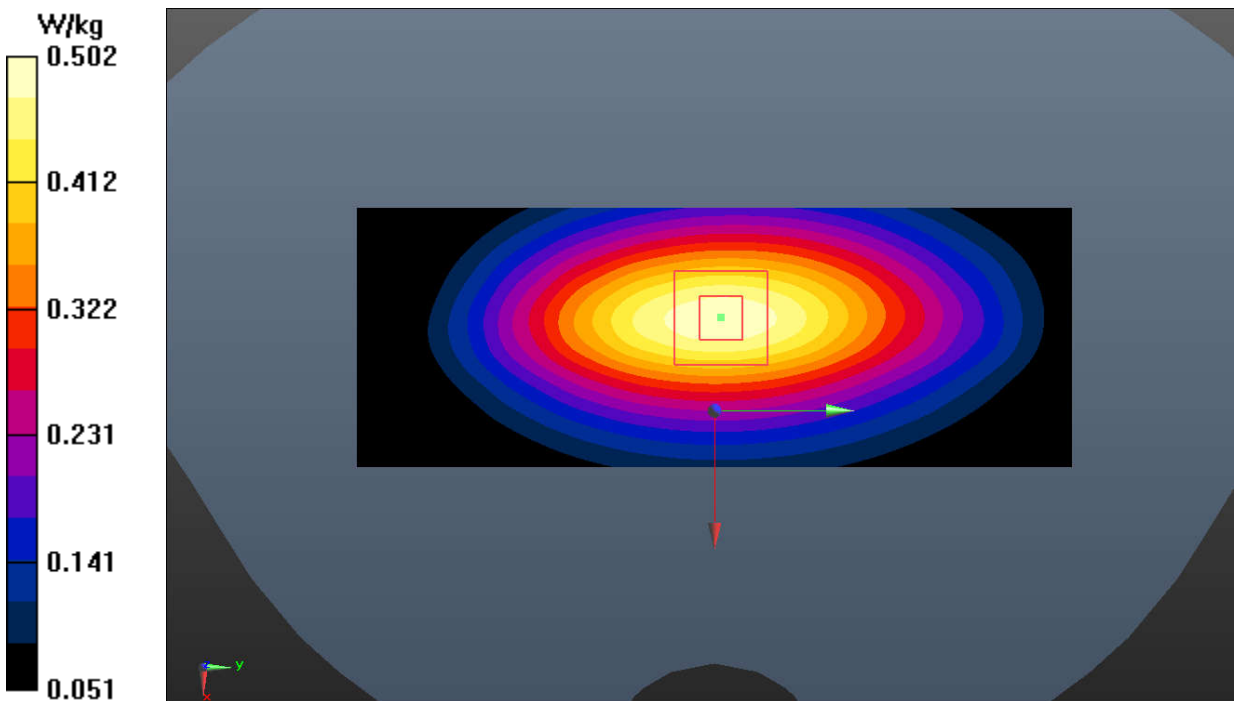

Fig.12 LTE Band 5 Body

LTE Band 12 Head

Date: 2022-6-29

Electronics: DAE4 Sn1527

Medium: Head 750MHz

Medium parameters used: $f = 704 \text{ MHz}$; $\sigma = 0.869 \text{ S/m}$; $\epsilon_r = 41.796$; $\rho = 1000 \text{ kg/m}^3$

Communication System: UID 0, LTE_FDD (0) Frequency: 704 MHz Duty Cycle: 1:1

Probe: EX3DV4 - SN7621 ConvF (11.12, 11.12, 11.12)

Right Cheek Low 1RB24/Area Scan (61x61x1): Interpolated grid: $dx=1.500 \text{ mm}$, $dy=1.500 \text{ mm}$
Maximum value of SAR (interpolated) = 0.354 W/kg**Right Cheek Low 1RB24/Zoom Scan (5x5x7)/Cube 0:** Measurement grid: $dx=8\text{mm}$, $dy=8\text{mm}$, $dz=5\text{mm}$

Reference Value = 4.195 V/m; Power Drift = 0.04 dB

Peak SAR (extrapolated) = 0.384 W/kg

SAR(1 g) = 0.305 W/kg; SAR(10 g) = 0.236 W/kg

Maximum value of SAR (measured) = 0.349 W/kg

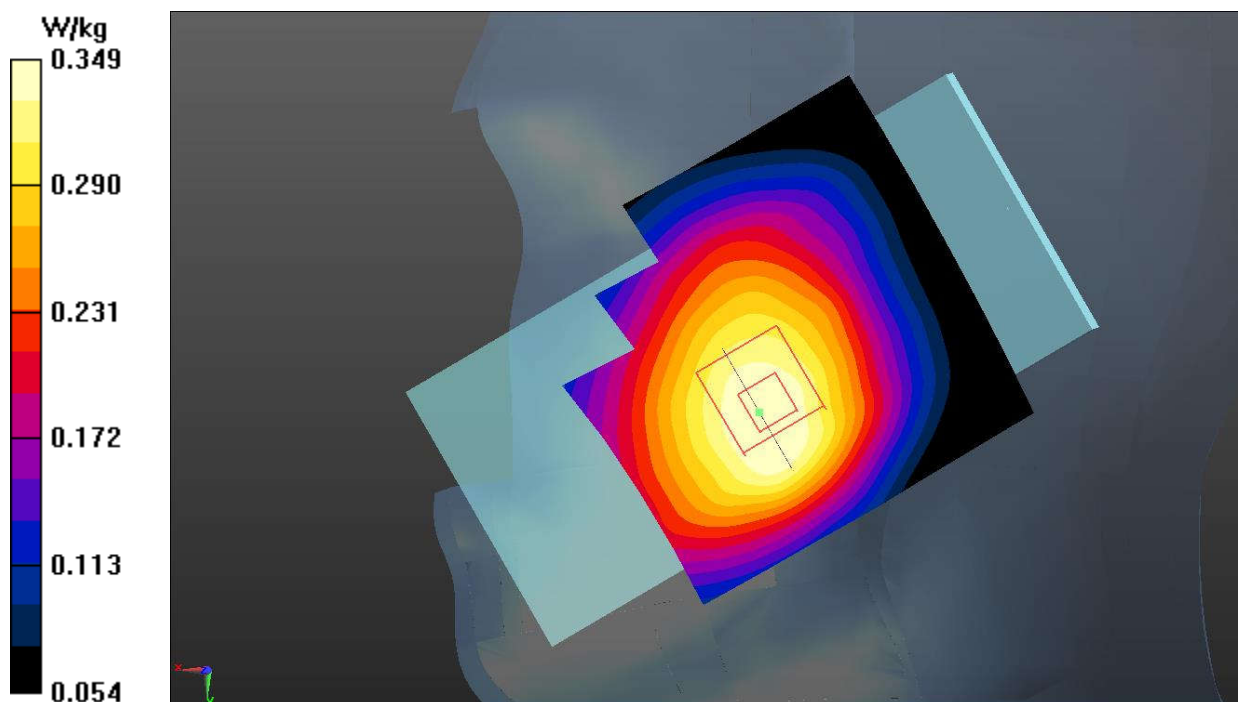
**Fig.13 LTE Band 12 Head**

LTE Band 12 Body

Date: 2022-6-29

Electronics: DAE4 Sn1527

Medium: Head 750MHz

Medium parameters used: $f = 704 \text{ MHz}$; $\sigma = 0.869 \text{ S/m}$; $\epsilon_r = 41.796$; $\rho = 1000 \text{ kg/m}^3$

Communication System: UID 0, LTE_FDD (0) Frequency: 704 MHz Duty Cycle: 1:1

Probe: EX3DV4 - SN7621 ConvF (11.12, 11.12, 11.12)

Right Side Low 1RB24/Area Scan (41x111x1): Interpolated grid: $dx=1.500 \text{ mm}$, $dy=1.500 \text{ mm}$

Maximum value of SAR (interpolated) = 0.575 W/kg

Right Side Low 1RB24/Zoom Scan (5x5x7)/Cube 0: Measurement grid: $dx=8\text{mm}$, $dy=8\text{mm}$, $dz=5\text{mm}$

Reference Value = 17.44 V/m; Power Drift = 0.11 dB

Peak SAR (extrapolated) = 0.669 W/kg

SAR(1 g) = 0.465 W/kg; SAR(10 g) = 0.320 W/kg

Maximum value of SAR (measured) = 0.575 W/kg

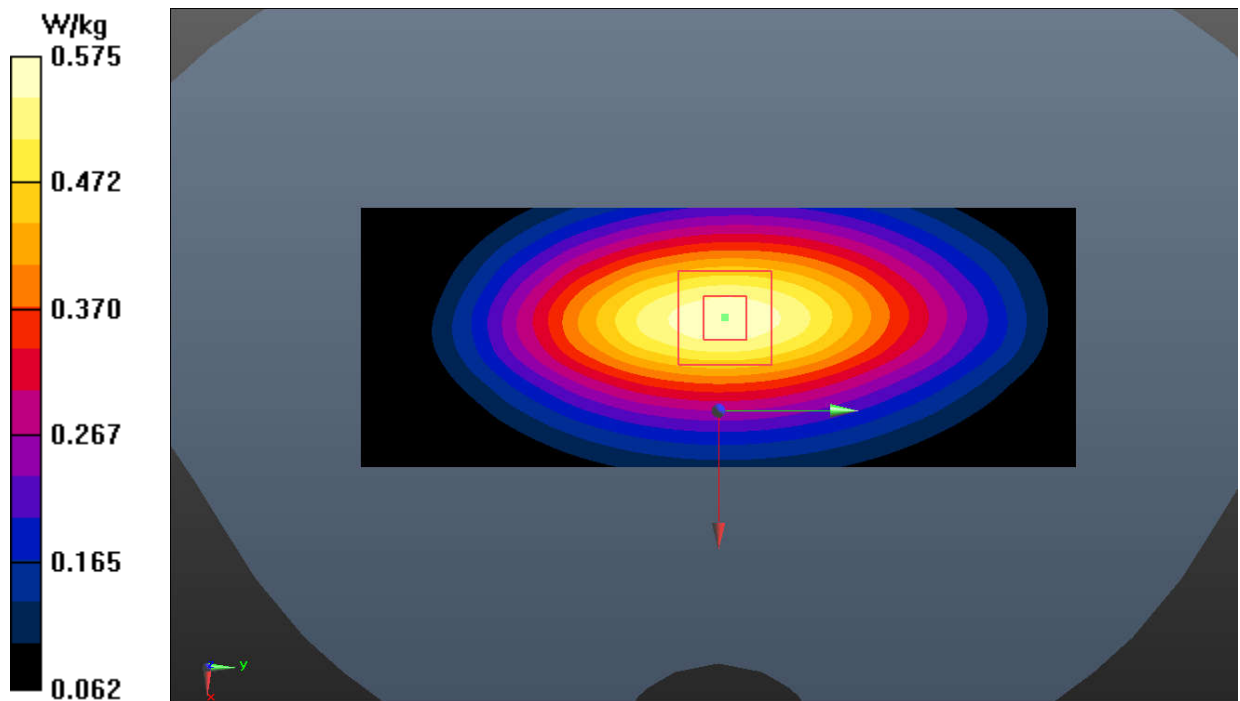
**Fig.14 LTE Band 12 Body**

LTE Band 14 Head

Date: 2022-6-29

Electronics: DAE4 Sn1527

Medium: Head 750MHz

Medium parameters used (interpolated): $f = 793$ MHz; $\sigma = 0.922$ S/m; $\epsilon_r = 40.728$; $\rho = 1000$ kg/m³

Communication System: UID 0, LTE_FDD (0) Frequency: 793 MHz Duty Cycle: 1:1

Probe: EX3DV4 - SN7621 ConvF (11.12, 11.12, 11.12)

Right Cheek Middle 1RB24/Area Scan (61x61x1): Interpolated grid: dx=1.500 mm, dy=1.500 mm
Maximum value of SAR (interpolated) = 0.352 W/kg**Right Cheek Middle 1RB24/Zoom Scan (5x5x7)/Cube 0:** Measurement grid: dx=8mm, dy=8mm, dz=5mm

Reference Value = 4.012 V/m; Power Drift = 0.05 dB

Peak SAR (extrapolated) = 0.387 W/kg

SAR(1 g) = 0.307 W/kg; SAR(10 g) = 0.238 W/kg

Maximum value of SAR (measured) = 0.352 W/kg

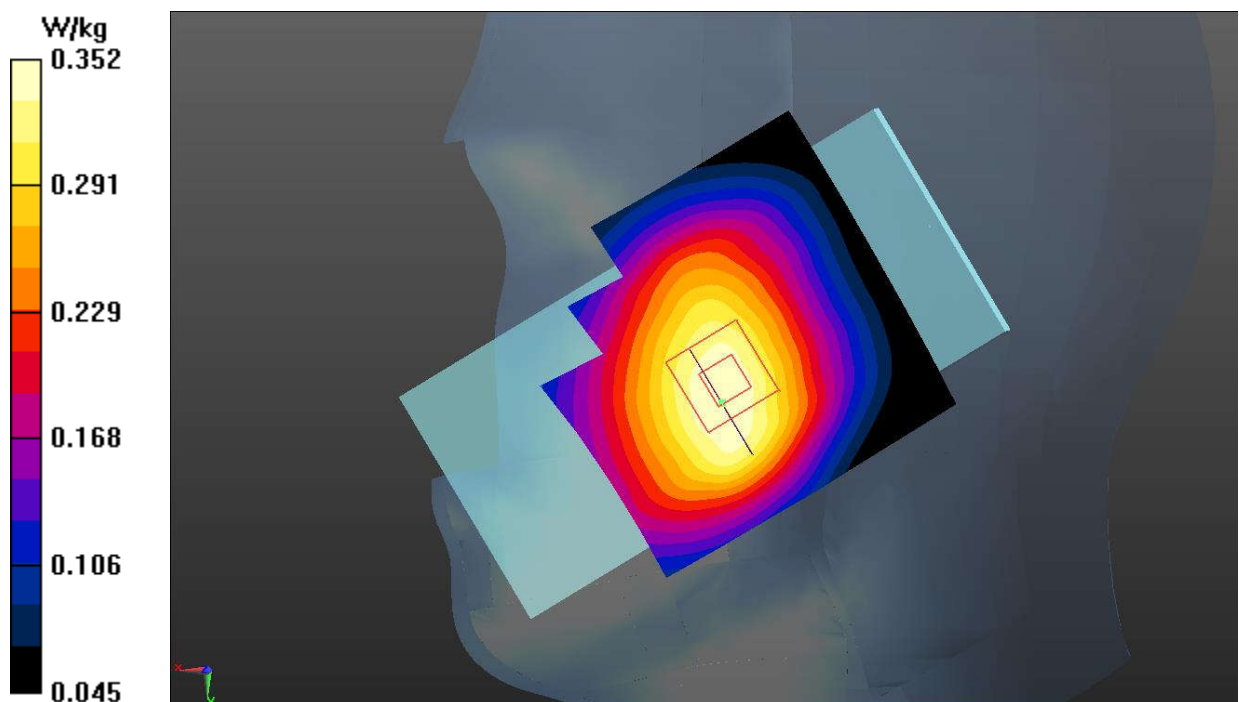
**Fig.15 LTE Band 14 Head**

LTE Band 14 Body

Date: 2022-6-29

Electronics: DAE4 Sn1527

Medium: Head 750MHz

Medium parameters used (interpolated): $f = 793$ MHz; $\sigma = 0.922$ S/m; $\epsilon_r = 40.728$; $\rho = 1000$ kg/m³

Communication System: UID 0, LTE_FDD (0) Frequency: 793 MHz Duty Cycle: 1:1

Probe: EX3DV4 - SN7621 ConvF (11.12, 11.12, 11.12)

Right Side Middle 1RB24/Area Scan (41x111x1): Interpolated grid: $dx=1.500$ mm, $dy=1.500$ mm
Maximum value of SAR (interpolated) = 0.819 W/kg**Right Side Middle 1RB24/Zoom Scan (5x5x7)/Cube 0:** Measurement grid: $dx=8$ mm, $dy=8$ mm, $dz=5$ mm

Reference Value = 21.04 V/m; Power Drift = 0.11 dB

Peak SAR (extrapolated) = 0.957 W/kg

SAR(1 g) = 0.661 W/kg; SAR(10 g) = 0.451 W/kg

Maximum value of SAR (measured) = 0.822 W/kg

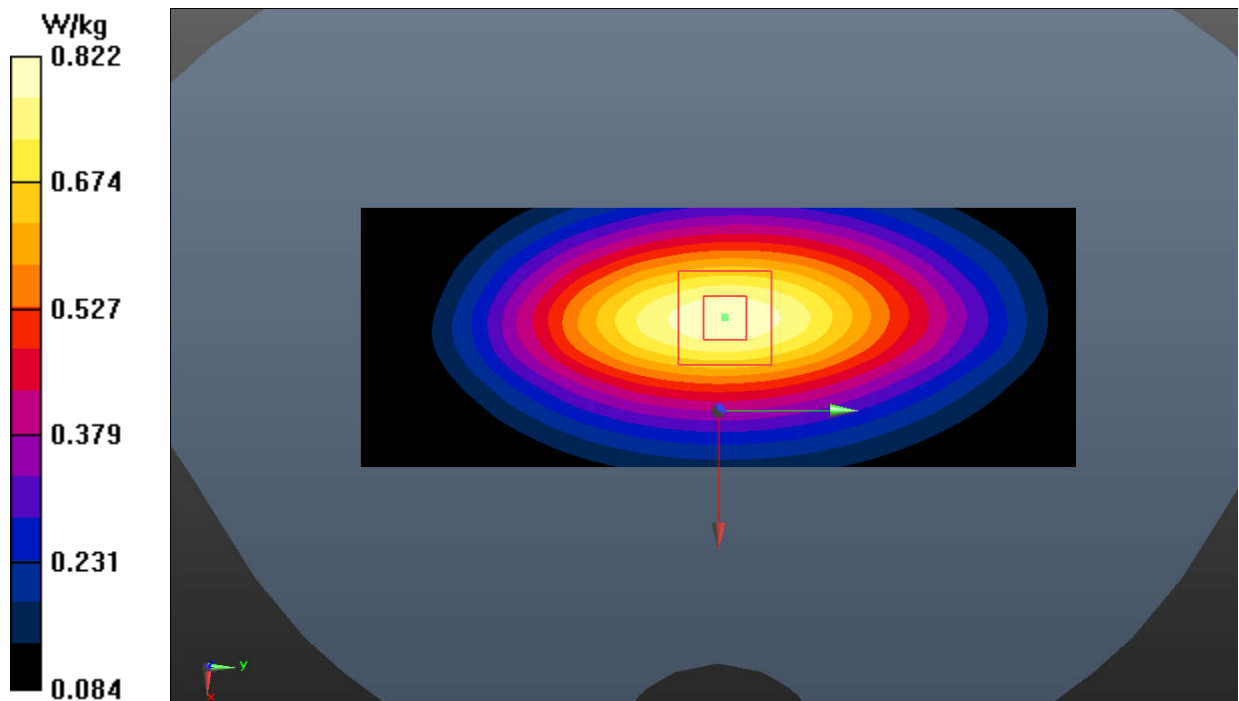
**Fig.16 LTE Band 14 Body**

LTE Band 30 Head

Date: 2022-7-17

Electronics: DAE4 Sn1527

Medium: Head 2550MHz

Medium parameters used: $f = 2310$ MHz; $\sigma = 1.654$ S/m; $\epsilon_r = 38.811$; $\rho = 1000$ kg/m³

Communication System: UID 0, LTE_FDD (0) Frequency: 2310 MHz Duty Cycle: 1:1

Probe: EX3DV4 - SN7621 ConvF (8.60, 8.60, 8.60)

Right Cheek Middle 1RB24/Area Scan (91x91x1): Interpolated grid: dx=1.500 mm, dy=1.500 mm
Maximum value of SAR (interpolated) = 0.574 W/kg**Right Cheek Middle 1RB24/Zoom Scan (7x7x7)/Cube 0:** Measurement grid: dx=5mm, dy=5mm, dz=5mm

Reference Value = 2.806 V/m; Power Drift = 0.09 dB

Peak SAR (extrapolated) = 0.730 W/kg

SAR(1 g) = 0.426 W/kg; SAR(10 g) = 0.240 W/kg

Maximum value of SAR (measured) = 0.567 W/kg

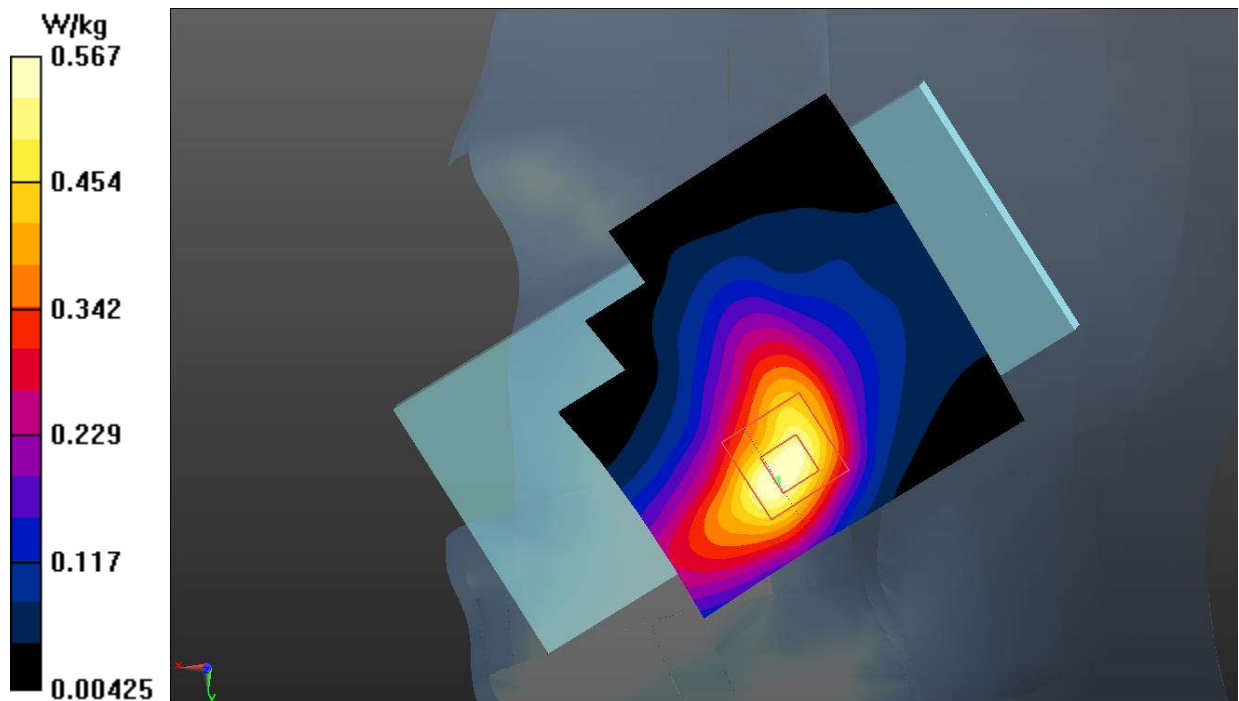
**Fig.17 LTE Band 30 Head**

LTE Band 30 Body

Date: 2022-7-17

Electronics: DAE4 Sn1527

Medium: Head 2550MHz

Medium parameters used: $f = 2310$ MHz; $\sigma = 1.654$ S/m; $\epsilon_r = 38.811$; $\rho = 1000$ kg/m³

Communication System: UID 0, LTE_FDD (0) Frequency: 2310 MHz Duty Cycle: 1:1

Probe: EX3DV4 - SN7621 ConvF (8.60, 8.60, 8.60)

Rear Side Middle 25RB25/Area Scan (91x91x1): Interpolated grid: dx=1.000 mm, dy=1.000 mm
Maximum value of SAR (interpolated) = 1.22 W/kg**Rear Side Middle 25RB25/Zoom Scan (7x7x7)/Cube 0:** Measurement grid: dx=5mm, dy=5mm, dz=5mm

Reference Value = 6.598 V/m; Power Drift = 0.06 dB

Peak SAR (extrapolated) = 1.78 W/kg

SAR(1 g) = 0.883 W/kg; SAR(10 g) = 0.431 W/kg

Maximum value of SAR (measured) = 1.31 W/kg

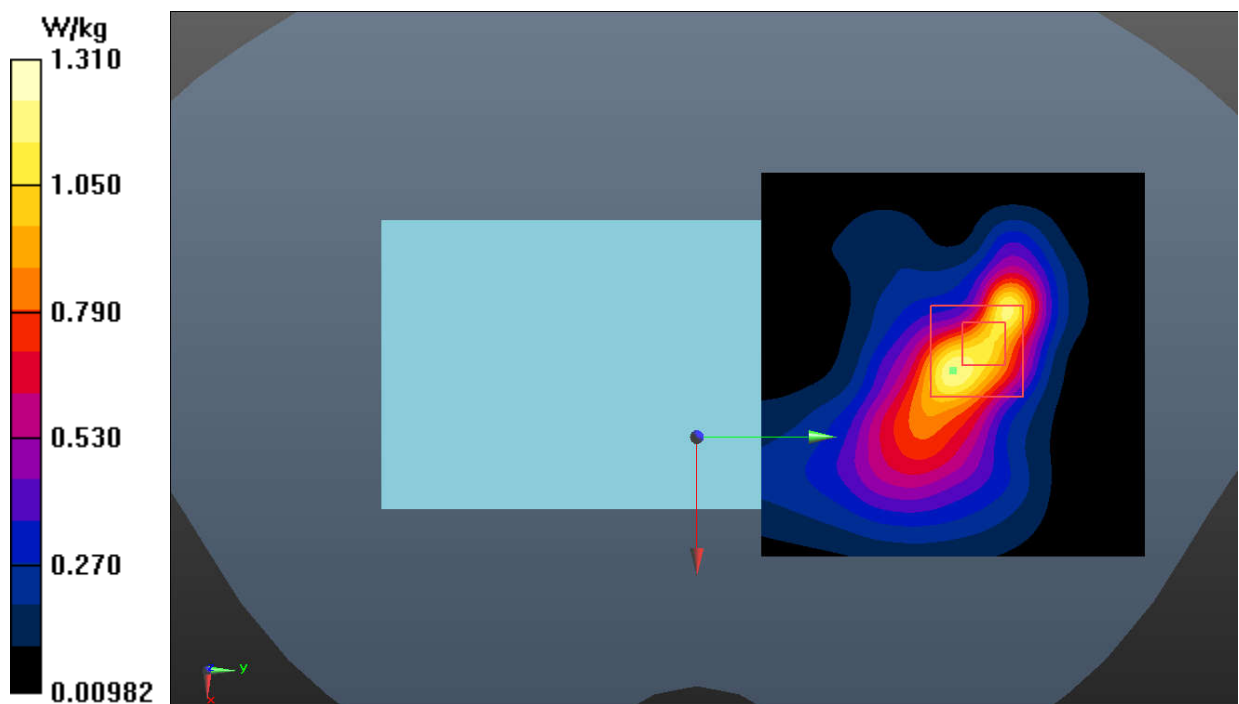
**Fig.18 LTE Band 30 Body**

Bluetooth Head

Date: 2022-7-7

Electronics: DAE4 Sn1527

Medium: Head 2450MHz

Medium parameters used: $f = 2402$ MHz; $\sigma = 1.774$ S/m; $\epsilon_r = 38.523$; $\rho = 1000$ kg/m³

Communication System: UID 0, BT (0) Frequency: 2402 MHz Duty Cycle: 1:1

Probe: EX3DV4 - SN7621 ConvF (8.17, 8.17, 8.17)

Left Cheek Ch.0/Area Scan (91x91x1): Interpolated grid: dx=1.000 mm, dy=1.000 mm

Maximum value of SAR (interpolated) = 0.0206 W/kg

Left Cheek Ch.0/Zoom Scan (7x7x7)/Cube 0: Measurement grid: dx=5mm, dy=5mm, dz=5mm

Reference Value = 1.444 V/m; Power Drift = 0.09 dB

Peak SAR (extrapolated) = 0.0240 W/kg

SAR(1 g) = 0.011 W/kg; SAR(10 g) = 0.005 W/kg

Maximum value of SAR (measured) = 0.0150 W/kg

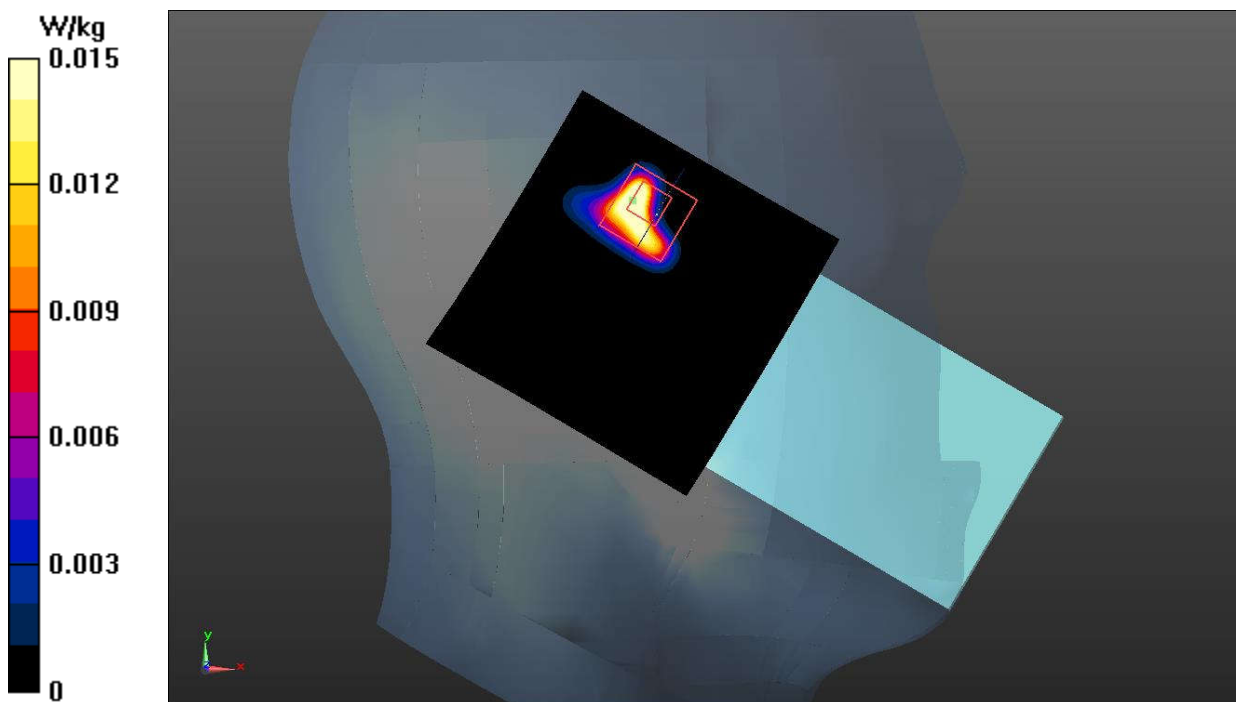
**Fig.19 Bluetooth Head**

Bluetooth Body

Date: 2022-7-7

Electronics: DAE4 Sn1527

Medium: Head 2450MHz

Medium parameters used: $f = 2402$ MHz; $\sigma = 1.774$ S/m; $\epsilon_r = 38.523$; $\rho = 1000$ kg/m³

Communication System: UID 0, BT (0) Frequency: 2402 MHz Duty Cycle: 1:1

Probe: EX3DV4 - SN7621 ConvF (8.17, 8.17, 8.17)

Rear Side Ch.0/Area Scan (111x91x1): Interpolated grid: dx=1.000 mm, dy=1.000 mm

Maximum value of SAR (interpolated) = 0.00916 W/kg

Rear Side Ch.0/Zoom Scan (7x7x7)/Cube 0: Measurement grid: dx=5mm, dy=5mm, dz=5mm

Reference Value = 0.9190 V/m; Power Drift = 0.07 dB

Peak SAR (extrapolated) = 0.0180 W/kg

SAR(1 g) = 0.008 W/kg; SAR(10 g) = 0.003 W/kg

Maximum value of SAR (measured) = 0.0173 W/kg

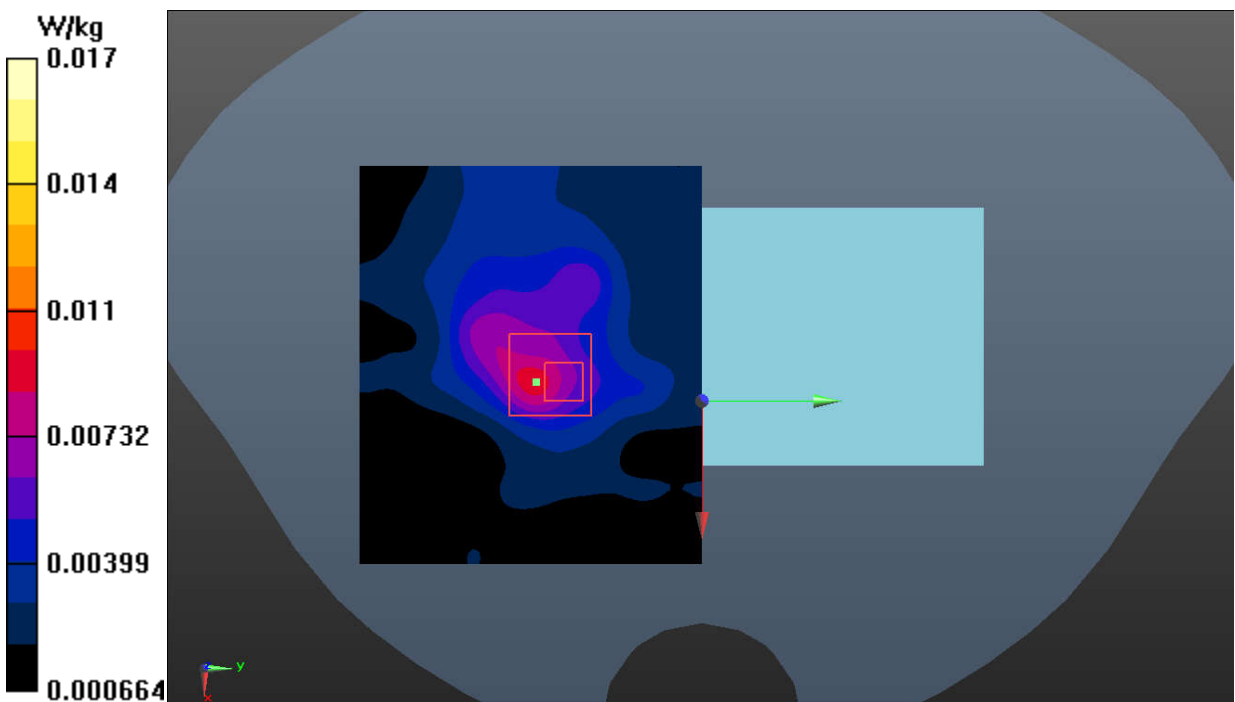

Fig.20 Bluetooth Body

WLAN 2.4GHz Head

Date: 2022-7-7

Electronics: DAE4 Sn1527

Medium: Head 2450MHz

Medium parameters used: $f = 2412$ MHz; $\sigma = 1.786$ S/m; $\epsilon_r = 38.489$; $\rho = 1000$ kg/m³

Communication System: UID 0, WLAN (0) Frequency: 2412 MHz Duty Cycle: 1:1

Probe: EX3DV4 - SN7621 ConvF (8.17, 8.17, 8.17)

Left Cheek Ch.1/Area Scan (91x91x1): Interpolated grid: dx=1.000 mm, dy=1.000 mm

Maximum value of SAR (interpolated) = 1.39 W/kg

Left Cheek Ch.1/Zoom Scan (7x7x7)/Cube 0: Measurement grid: dx=5mm, dy=5mm, dz=5mm

Reference Value = 12.10 V/m; Power Drift = 0.02 dB

Peak SAR (extrapolated) = 1.63 W/kg

SAR(1 g) = 0.790 W/kg; SAR(10 g) = 0.430 W/kg

Maximum value of SAR (measured) = 1.12 W/kg

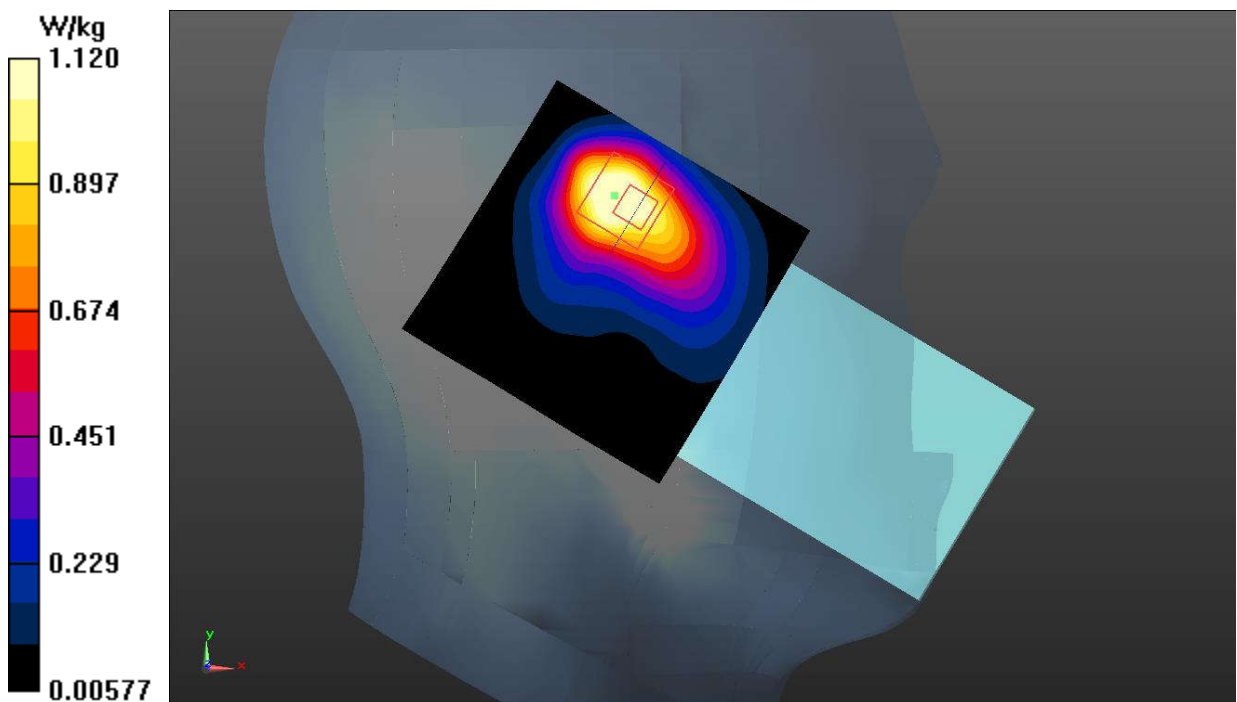

Fig.21 WLAN 2.4GHz Head

WLAN 2.4GHz Body

Date: 2022-7-7

Electronics: DAE4 Sn1527

Medium: Head 2450MHz

Medium parameters used (interpolated): $f = 2437$ MHz; $\sigma = 1.819$ S/m; $\epsilon_r = 38.408$; $\rho = 1000$ kg/m³

Communication System: UID 0, WLAN (0) Frequency: 2437 MHz Duty Cycle: 1:1

Probe: EX3DV4 - SN7621 ConvF (8.17, 8.17, 8.17)

Rear Side Ch.6/Area Scan (111x91x1): Interpolated grid: dx=1.000 mm, dy=1.000 mm

Maximum value of SAR (interpolated) = 0.579 W/kg

Rear Side Ch.6/Zoom Scan (7x7x7)/Cube 0: Measurement grid: dx=5mm, dy=5mm, dz=5mm

Reference Value = 7.668 V/m; Power Drift = 0.12 dB

Peak SAR (extrapolated) = 0.722 W/kg

SAR(1 g) = 0.358 W/kg; SAR(10 g) = 0.186 W/kg

Maximum value of SAR (measured) = 0.501 W/kg

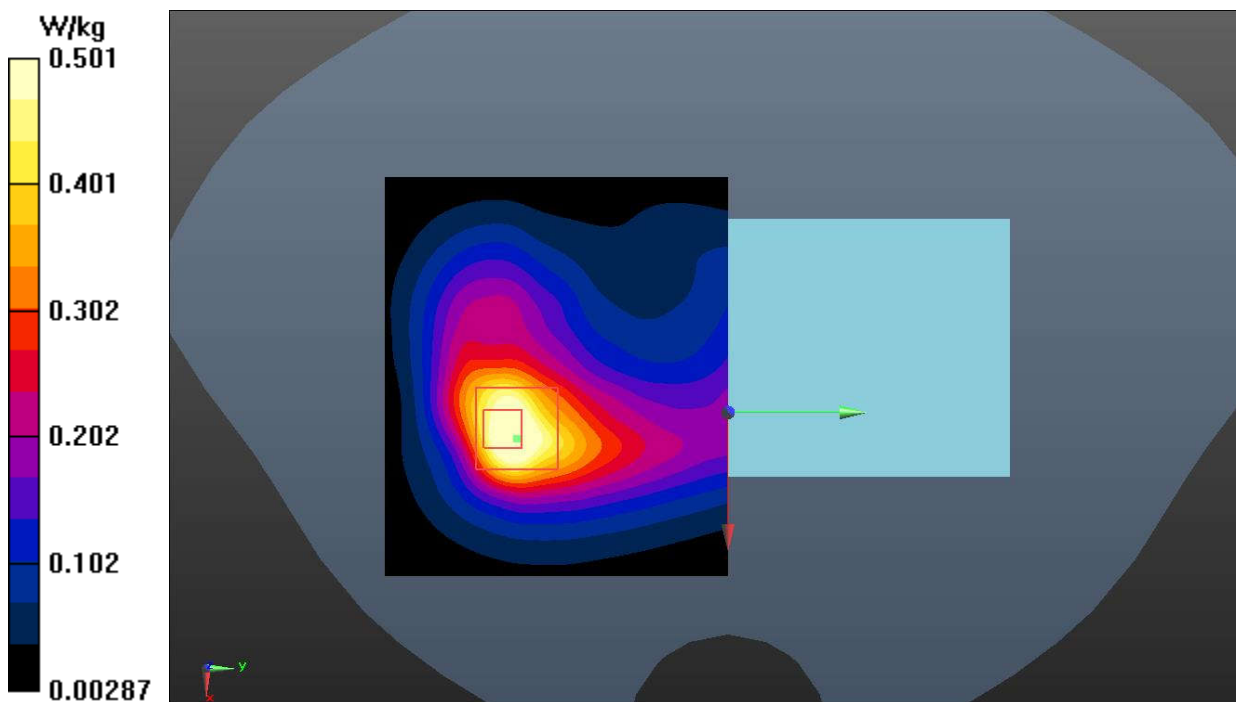

Fig.22 WLAN 2.4GHz Body

WLAN 5GHz Head

Date: 2022-7-9

Electronics: DAE4 Sn1527

Medium: Head 5750MHz

Medium parameters used (interpolated): $f = 5785$ MHz; $\sigma = 5.851$ S/m; $\epsilon_r = 36.033$; $\rho = 1000$ kg/m³

Communication System: UID 0, WLAN 5G (0) Frequency: 5785 MHz Duty Cycle: 1:1

Probe: EX3DV4 - SN7621 ConvF (5.40, 5.40, 5.40)

Left Tilt Cheek Ch.157/Area Scan (91x91x1): Interpolated grid: $dx=1.000$ mm, $dy=1.000$ mm

Maximum value of SAR (interpolated) = 1.51 W/kg

Left Tilt Cheek Ch.157/Zoom Scan (8x8x21)/Cube 0: Measurement grid: $dx=4$ mm, $dy=4$ mm, $dz=1.4$ mm

Reference Value = 0.3650 V/m; Power Drift = 0.09 dB

Peak SAR (extrapolated) = 3.45 W/kg

SAR(1 g) = 0.778 W/kg; SAR(10 g) = 0.222 W/kg

Maximum value of SAR (measured) = 1.58 W/kg

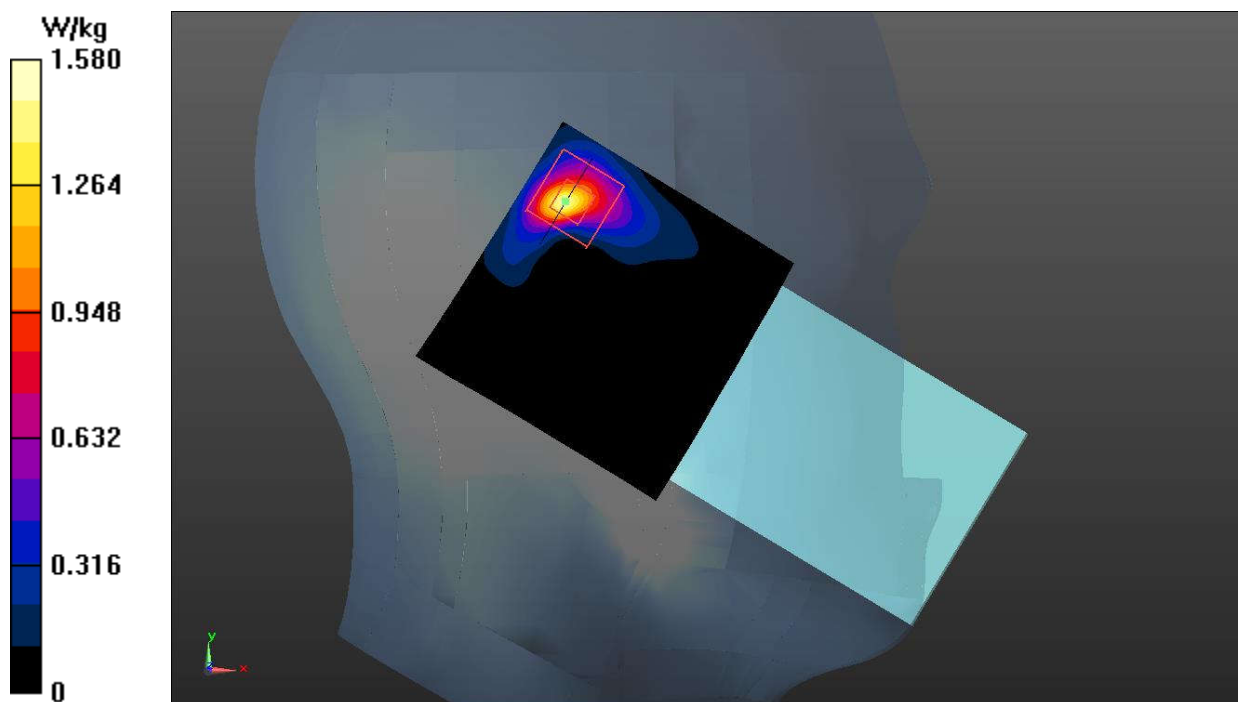
**Fig.23 WLAN 5GHz Head**

WLAN 5GHz Body

Date: 2022-7-9

Electronics: DAE4 Sn1527

Medium: Head 5750MHz

Medium parameters used (interpolated): $f = 5825$ MHz; $\sigma = 5.905$ S/m; $\epsilon_r = 35.927$; $\rho = 1000$ kg/m³

Communication System: UID 0, WIFI 5G (0) Frequency: 5825 MHz Duty Cycle: 1:1

Probe: EX3DV4 - SN7621 ConvF (5.40, 5.40, 5.40)

Rear Side Ch.165/Area Scan (91x91x1): Interpolated grid: dx=1.000 mm, dy=1.000 mm

Maximum value of SAR (interpolated) = 0.995 W/kg

Rear Side Ch.165/Zoom Scan (8x8x21)/Cube 0: Measurement grid: dx=4mm, dy=4mm, dz=1.4mm

Reference Value = 1.435 V/m; Power Drift = -0.13 dB

Peak SAR (extrapolated) = 2.56 W/kg

SAR(1 g) = 0.542 W/kg; SAR(10 g) = 0.179 W/kg

Maximum value of SAR (measured) = 1.04 W/kg

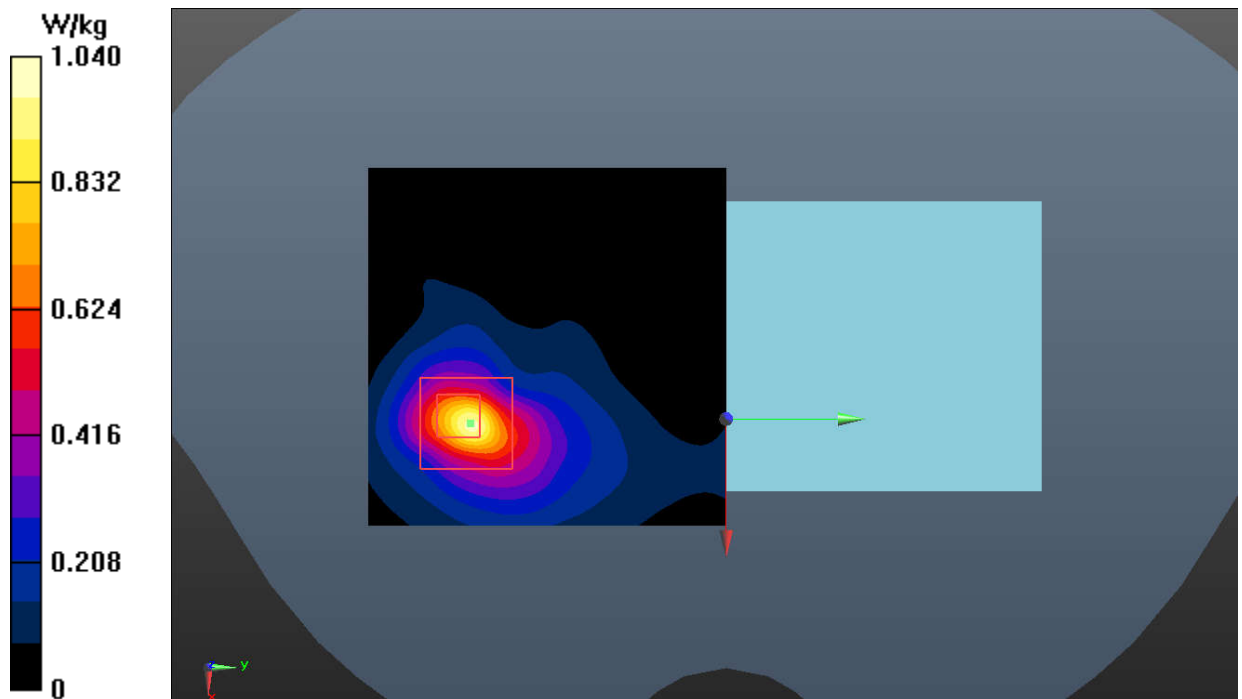

Fig.24 WLAN 5GHz Body

WLAN 5GHz Extremity

Date: 2022-7-9

Electronics: DAE4 Sn1527

Medium: Head 5250MHz

Medium parameters used: $f = 5260$ MHz; $\sigma = 4.821$ S/m; $\epsilon_r = 35.111$; $\rho = 1000$ kg/m³

Communication System: UID 0, WIFI 5G (0) Frequency: 5260 MHz Duty Cycle: 1:1

Probe: EX3DV4 - SN7621 ConvF (5.98, 5.98, 5.98)

Rear Side Ch.52/Area Scan (91x91x1): Interpolated grid: dx=1.000 mm, dy=1.000 mm

Maximum value of SAR (interpolated) = 13.0 W/kg

Rear Side Ch.52/Zoom Scan (8x8x21)/Cube 0: Measurement grid: dx=4mm, dy=4mm, dz=1.4mm

Reference Value = 2.700 V/m; Power Drift = -0.18 dB

Peak SAR (extrapolated) = 32.6 W/kg

SAR(1 g) = 3.47 W/kg; SAR(10 g) = 0.840 W/kg

Maximum value of SAR (measured) = 11.1 W/kg

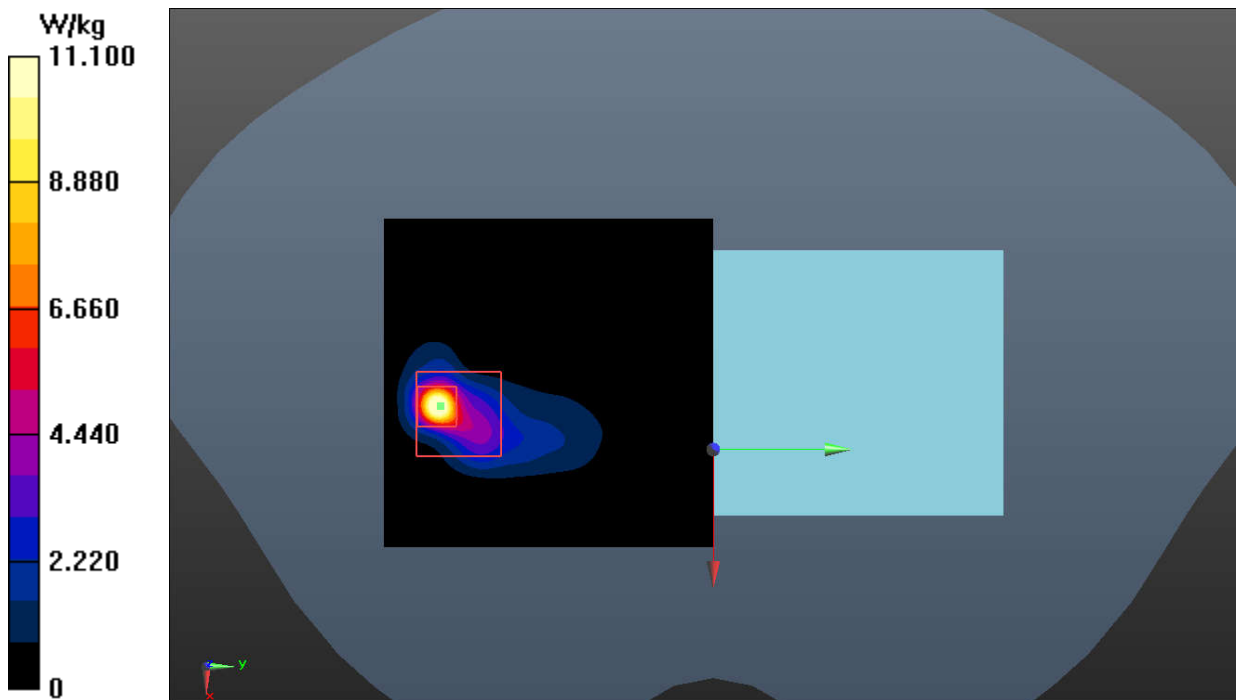

Fig.25 WLAN 5GHz Extremity

ANNEX B: SystemVerification Results

750MHz

Date: 2022-6-29

Electronics: DAE4 Sn1527

Medium: Head 750MHz

Medium parameters used: $f = 750 \text{ MHz}$; $\sigma = 0.898 \text{ S/m}$; $\epsilon_r = 41.244$; $\rho = 1000 \text{ kg/m}^3$

Communication System: CW_TMC Frequency: 750 MHz Duty Cycle: 1:1

Probe: EX3DV4 - SN7621 ConvF (11.12, 11.12, 11.12)

System Validation/Area Scan (81x161x1): Interpolated grid: $dx=1.000 \text{ mm}$, $dy=1.000 \text{ mm}$

Reference Value = 60.984 V/m; Power Drift = 0.13 dB

SAR(1 g) = 2.14 W/kg; SAR(10 g) = 1.42 W/kg

Maximum value of SAR (interpolated) = 2.72 W/kg

System Validation/Zoom Scan (7x7x7)/Cube 0: Measurement grid: $dx=5\text{mm}$, $dy=5\text{mm}$, $dz=5\text{mm}$

Reference Value = 60.984 V/m; Power Drift = 0.13 dB

Peak SAR (extrapolated) = 3.29 W/kg

SAR(1 g) = 2.19 W/kg; SAR(10 g) = 1.45 W/kg

Maximum value of SAR (measured) = 2.75 W/kg

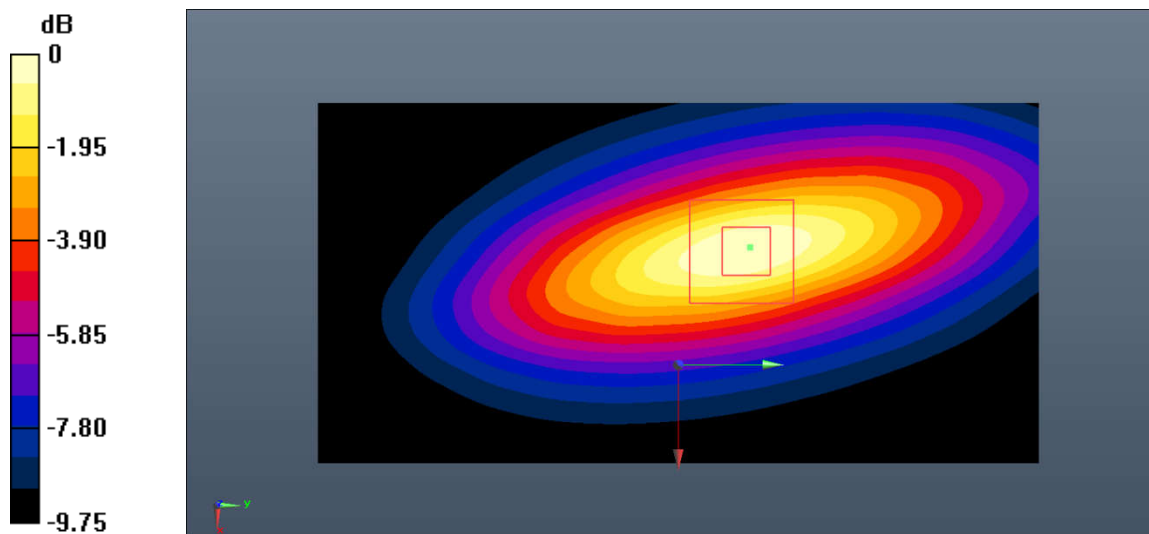

0 dB = 2.75 W/kg = 4.39 dB W/kg

Fig.B.1. Validation 750MHz 250mW

835MHz

Date: 2022-6-26

Electronics: DAE4 Sn1527

Medium: Head 835MHz

Medium parameters used: $f = 835$ MHz; $\sigma = 0.917$ S/m; $\epsilon_r = 40.651$; $\rho = 1000$ kg/m³

Communication System: CW_TMC Frequency: 835 MHz Duty Cycle: 1:1

Probe: EX3DV4 - SN7621 ConvF (11.12, 11.12, 11.12)

System Validation/Area Scan (91x161x1): Interpolated grid: dx=1.000 mm, dy=1.000 mm

Reference Value = 62.729 V/m; Power Drift = 0.08 dB

SAR(1 g) = 2.43 W/kg; SAR(10 g) = 1.56 W/kg

Maximum value of SAR (interpolated) = 3.55 W/kg

System Validation/Zoom Scan (7x7x7)/Cube 0: Measurement grid: dx=5mm, dy=5mm, dz=5mm

Reference Value = 62.729 V/m; Power Drift = 0.08 dB

Peak SAR (extrapolated) = 4.13 W/kg

SAR(1 g) = 2.47 W/kg; SAR(10 g) = 1.59 W/kg

Maximum value of SAR (measured) = 3.59 W/kg

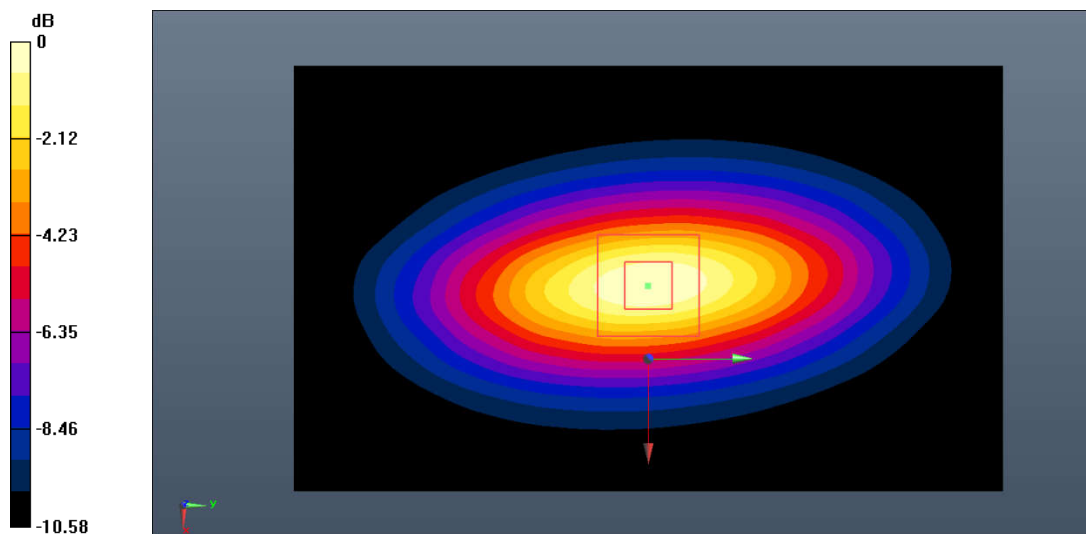

0 dB = 3.59 W/kg = 5.55 dB W/kg

Fig.B.2. Validation 835MHz 250mW

1750MHz

Date: 2022-7-20

Electronics: DAE4 Sn1527

Medium: Head 1750MHz

Medium parameters used: $f = 1750 \text{ MHz}$; $\sigma = 1.366 \text{ S/m}$; $\epsilon_r = 39.618$; $\rho = 1000 \text{ kg/m}^3$

Communication System: CW_TMC Frequency: 1750 MHz Duty Cycle: 1:1

Probe: EX3DV4 - SN7621 ConvF (9.22, 9.22, 9.22)

System Validation/Area Scan (81x121x1): Interpolated grid: $dx=1.000 \text{ mm}$, $dy=1.000 \text{ mm}$

Reference Value = 78.062 V/m; Power Drift = -0.06 dB

SAR(1 g) = 9.03 W/kg; SAR(10 g) = 4.85 W/kg

Maximum value of SAR (interpolated) = 10.9 W/kg

System Validation/Zoom Scan (7x7x7)/Cube0: Measurement grid: $dx=5\text{mm}$, $dy=5\text{mm}$, $dz=5\text{mm}$

Reference Value = 78.062 V/m; Power Drift = -0.06 dB

Peak SAR (extrapolated) = 21.4 W/kg

SAR(1 g) = 8.81 W/kg; SAR(10 g) = 4.77 W/kg

Maximum value of SAR (measured) = 10.8 W/kg

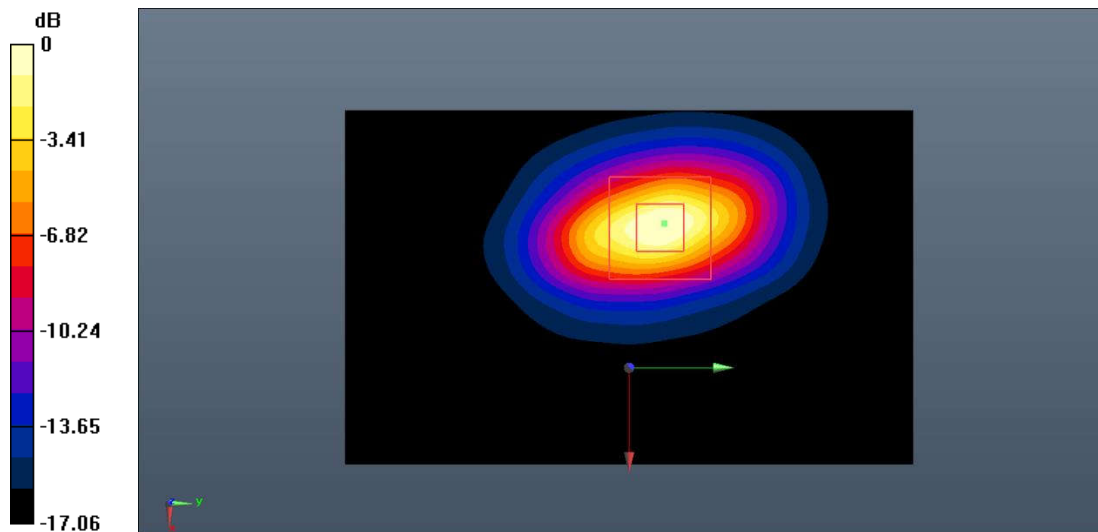

0 dB = 10.8 W/kg = 10.33 dB W/kg

Fig.B.3. Validation 1750MHz 250mW

1900MHz

Date: 2022-7-25

Electronics: DAE4 Sn1527

Medium: Head 1900MHz

Medium parameters used: $f = 1900$ MHz; $\sigma = 1.415$ S/m; $\epsilon_r = 39.353$; $\rho = 1000$ kg/m³

Communication System: CW_TMC Frequency: 1900 MHz Duty Cycle: 1:1

Probe: EX3DV4 - SN7621 ConvF (8.90, 8.90, 8.90)

System Validation/Area Scan (91x91x1): Interpolated grid: dx=1.000 mm, dy=1.000 mm

Reference Value = 81.125 V/m; Power Drift = 0.02 dB

SAR(1 g) = 10.1 W/kg; SAR(10 g) = 5.05 W/kg

Maximum value of SAR (interpolated) = 12.0 W/kg

System Validation/Zoom Scan (7x7x7)/Cube0: Measurement grid: dx=5mm, dy=5mm, dz=5mm

Reference Value = 81.125 V/m; Power Drift = 0.02 dB

Peak SAR (extrapolated) = 25.2 W/kg

SAR(1 g) = 10.4 W/kg; SAR(10 g) = 5.20 W/kg

Maximum value of SAR (measured) = 12.3 W/kg

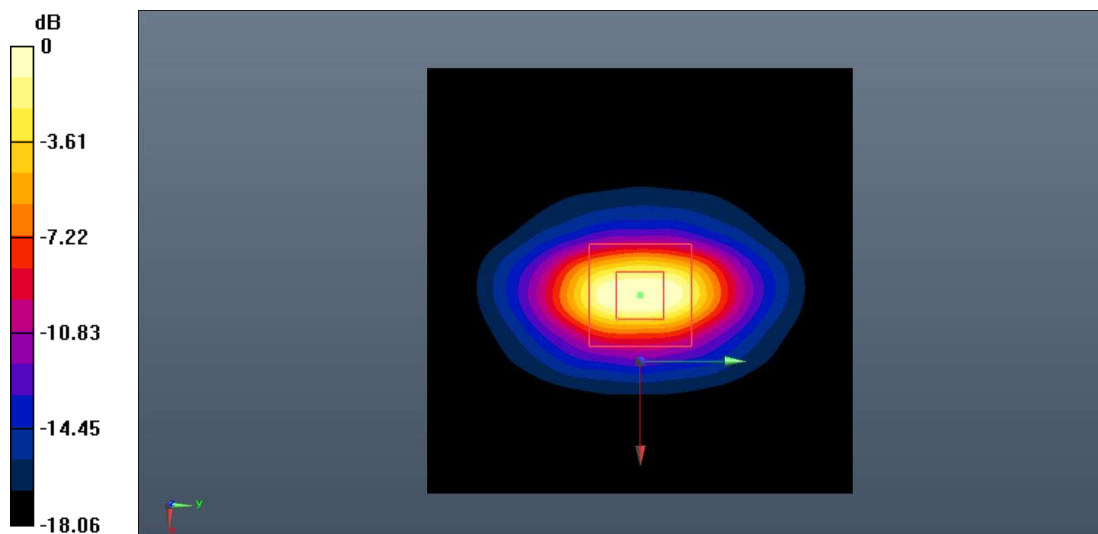

0 dB = 12.3 W/kg = 10.90 dB W/kg

Fig.B.4. Validation 1900MHz 250mW

2300MHz

Date: 2022-7-17

Electronics: DAE4 Sn1527

Medium: Head 2300MHz

Medium parameters used: $f = 2300 \text{ MHz}$; $\sigma = 1.642 \text{ S/m}$; $\epsilon_r = 38.844$; $\rho = 1000 \text{ kg/m}^3$

Communication System: CW_TMC Frequency: 2300 MHz Duty Cycle: 1:1

Probe: EX3DV4 - SN7621 ConvF (8.60, 8.60, 8.60)

System Validation/Area Scan (81x121x1): Interpolated grid: $dx=1.000 \text{ mm}$, $dy=1.000 \text{ mm}$

Reference Value = 83.995 V/m; Power Drift = -0.11 dB

SAR(1 g) = 11.8 W/kg; SAR(10 g) = 5.62 W/kg

Maximum value of SAR (interpolated) = 13.8 W/kg

System Validation/Zoom Scan (7x7x7)/Cube0: Measurement grid: $dx=5\text{mm}$, $dy=5\text{mm}$, $dz=5\text{mm}$

Reference Value = 83.995 V/m; Power Drift = -0.11 dB

Peak SAR (extrapolated) = 25.9 W/kg

SAR(1 g) = 11.6 W/kg; SAR(10 g) = 5.54 W/kg

Maximum value of SAR (measured) = 13.5 W/kg

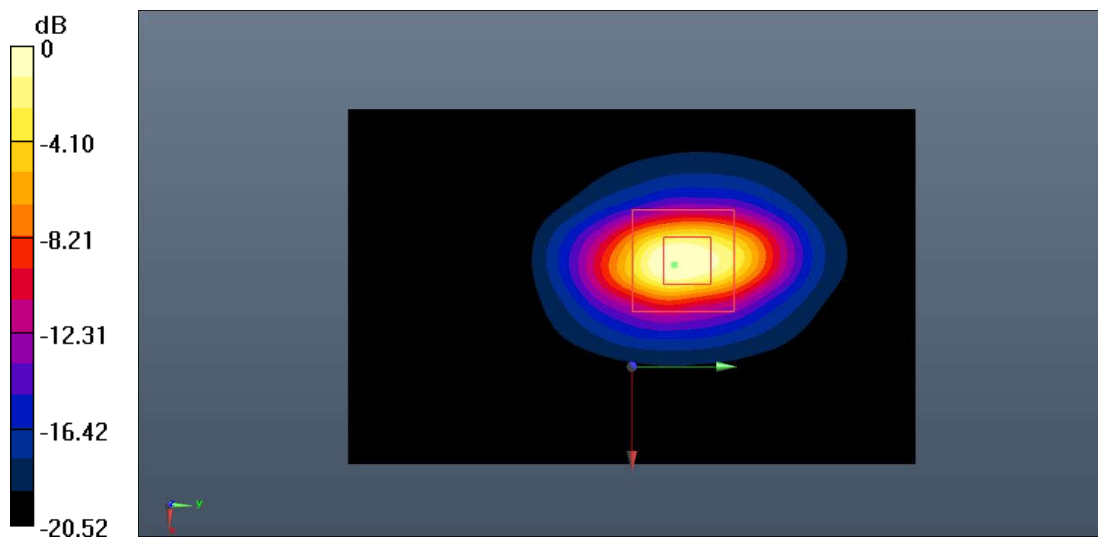

0 dB = 13.5 W/kg = 11.30 dB W/kg

Fig.B.5. Validation 2300MHz 250mW

2450MHz

Date: 2022-7-7

Electronics: DAE4 Sn1527

Medium: Head 2450MHz

Medium parameters used: $f = 2450$ MHz; $\sigma = 1.831$ S/m; $\epsilon_r = 38.365$; $\rho = 1000$ kg/m³

Communication System: CW_TMC Frequency: 2450 MHz Duty Cycle: 1:1

Probe: EX3DV4 - SN7621 ConvF (8.17, 8.17, 8.17)

System Validation/Area Scan (81x121x1): Interpolated grid: dx=1.000 mm, dy=1.000 mm

Reference Value = 92.441 V/m; Power Drift = 0.03 dB

SAR(1 g) = 13.4 W/kg; SAR(10 g) = 6.04 W/kg

Maximum value of SAR (interpolated) = 15.6 W/kg

System Validation/Zoom Scan (7x7x7)/Cube0: Measurement grid: dx=5mm, dy=5mm, dz=5mm

Reference Value = 92.441 V/m; Power Drift = 0.03 dB

Peak SAR (extrapolated) = 36.5 W/kg

SAR(1 g) = 13.7 W/kg; SAR(10 g) = 6.15 W/kg

Maximum value of SAR (measured) = 15.7 W/kg

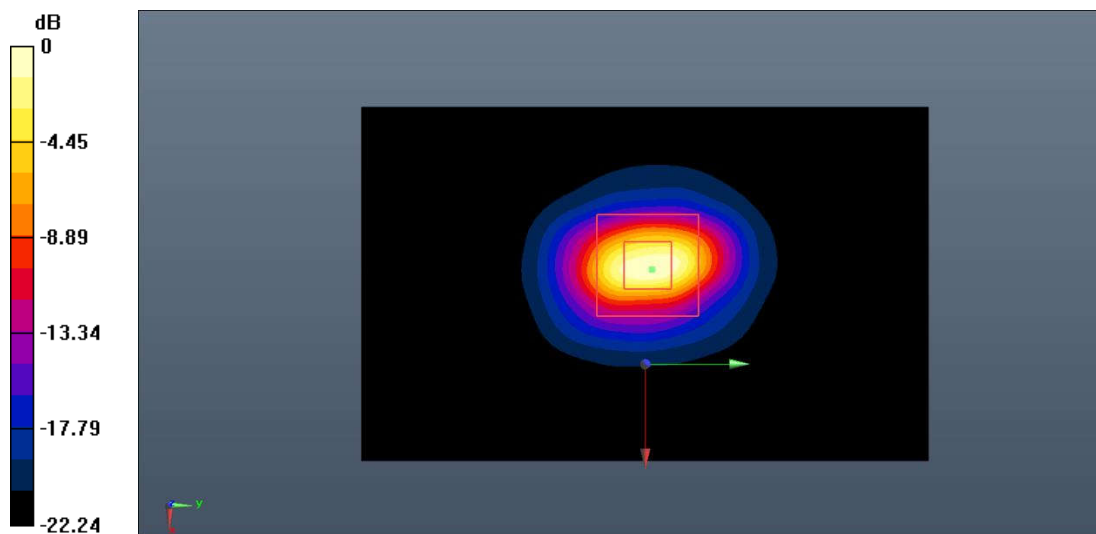

0 dB = 15.7 W/kg = 11.96 dB W/kg

Fig.B.6. Validation 2450MHz 250mW

5250MHz

Date: 2022-7-9

Electronics: DAE4 Sn1527

Medium: Head 5250MHz

Medium parameters used: $f = 5250$ MHz; $\sigma = 4.809$ S/m; $\epsilon_r = 35.143$; $\rho = 1000$ kg/m³

Communication System: CW_TMC Frequency: 5250 MHz Duty Cycle: 1:1

Probe: EX3DV4 - SN7621 ConvF (5.98, 5.98, 5.98)

System Validation/Area Scan (61x91x1): Interpolated grid: dx=1.000 mm, dy=1.000 mm

Reference Value = 67.129 V/m; Power Drift = 0.09 dB

SAR(1 g) = 7.86 W/kg; SAR(10 g) = 2.24 W/kg

Maximum value of SAR (interpolated) = 10.2 W/kg

System Validation/Zoom Scan (8x8x21)/Cube0: Measurement grid: dx=4mm, dy=4mm, dz=1.4mm

Reference Value = 67.129 V/m; Power Drift = 0.09 dB

Peak SAR (extrapolated) = 27.3 W/kg

SAR(1 g) = 8.10 W/kg; SAR(10 g) = 2.28 W/kg

Maximum value of SAR (measured) = 10.4 W/kg

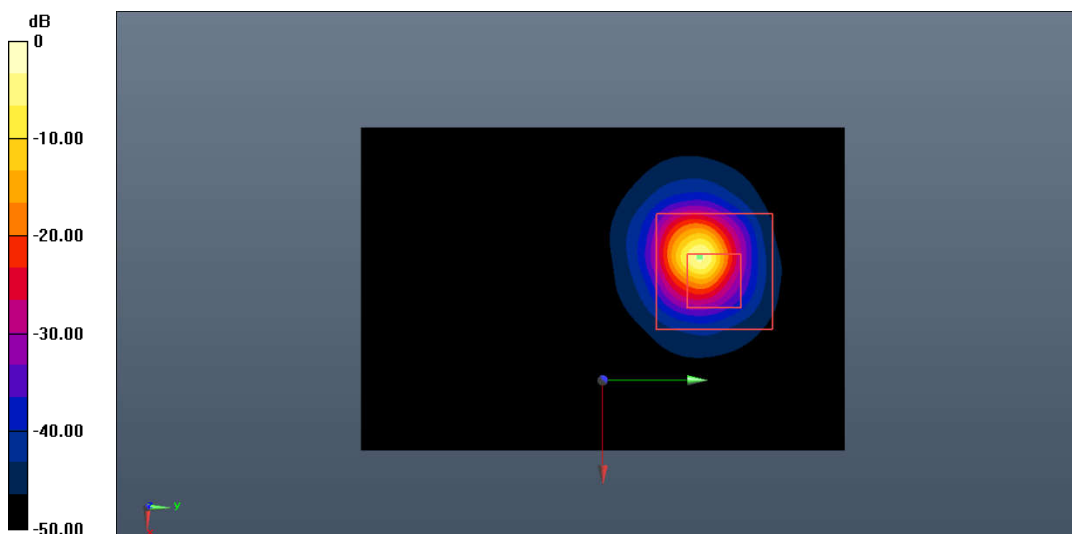

0 dB = 10.4 W/kg = 10.17 dB W/kg

Fig.B.7. Validation 5250MHz 100mW

5600MHz

Date: 2022-7-9

Electronics: DAE4 Sn1527

Medium: Head 5600MHz

Medium parameters used: $f = 5600$ MHz; $\sigma = 5.006$ S/m; $\epsilon_r = 36.456$; $\rho = 1000$ kg/m³

Communication System: CW_TMC Frequency: 5600 MHz Duty Cycle: 1:1

Probe: EX3DV4 - SN7621 ConvF (5.47, 5.47, 5.47)

System Validation/Area Scan (61x91x1): Interpolated grid: dx=1.000 mm, dy=1.000 mm

Reference Value = 63.542 V/m; Power Drift = -0.05 dB

SAR(1 g) = 7.80 W/kg; SAR(10 g) = 2.24 W/kg

Maximum value of SAR (interpolated) = 9.81 W/kg

System Validation/Zoom Scan (8x8x21)/Cube0: Measurement grid: dx=4mm, dy=4mm, dz=1.4mm

Reference Value = 63.542 V/m; Power Drift = -0.05 dB

Peak SAR (extrapolated) = 24.1 W/kg

SAR(1 g) = 7.65 W/kg; SAR(10 g) = 2.22 W/kg

Maximum value of SAR (measured) = 9.77 W/kg

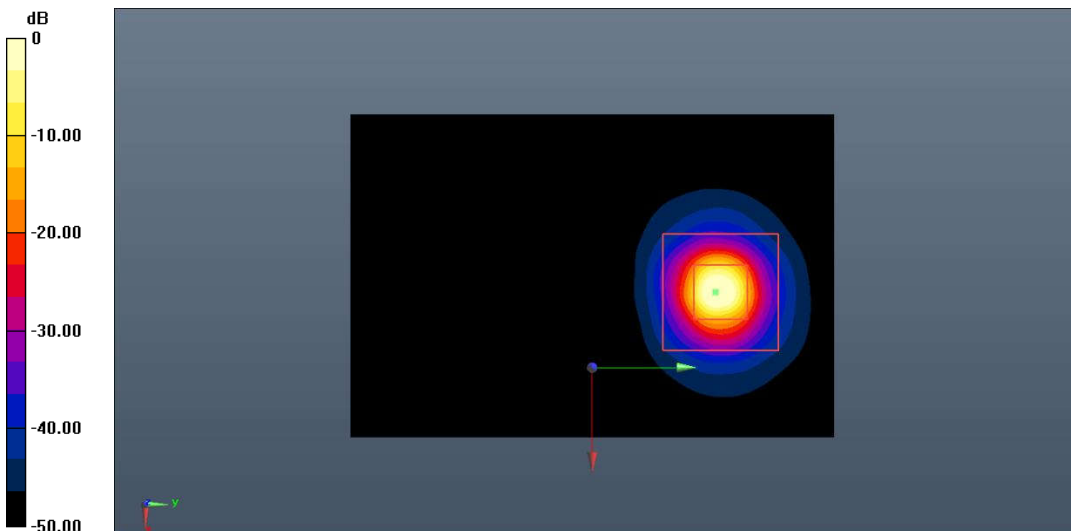

0 dB = 9.77 W/kg = 9.90 dB W/kg

Fig.B.8. Validation 5600MHz 100mW

5750MHz

Date: 2022-7-9

Electronics: DAE4 Sn1527

Medium: Head 5750MHz

Medium parameters used: $f = 5750$ MHz; $\sigma = 5.084$ S/m; $\epsilon_r = 36.128$; $\rho = 1000$ kg/m³

Communication System: CW_TMC Frequency: 5750 MHz Duty Cycle: 1:1

Probe: EX3DV4 - SN7621 ConvF (5.40, 5.40, 5.40)

System Validation/Area Scan (61x91x1): Interpolated grid: dx=1.000 mm, dy=1.000 mm

Reference Value = 62.846 V/m; Power Drift = -0.13 dB

SAR(1 g) = 7.62 W/kg; SAR(10 g) = 2.18 W/kg

Maximum value of SAR (interpolated) = 9.74 W/kg

System Validation/Zoom Scan (8x8x21)/Cube0: Measurement grid: dx=4mm, dy=4mm, dz=1.4mm

Reference Value = 62.846 V/m; Power Drift = -0.13 dB

Peak SAR (extrapolated) = 22.5 W/kg

SAR(1 g) = 7.49 W/kg; SAR(10 g) = 2.15 W/kg

Maximum value of SAR (measured) = 9.70 W/kg

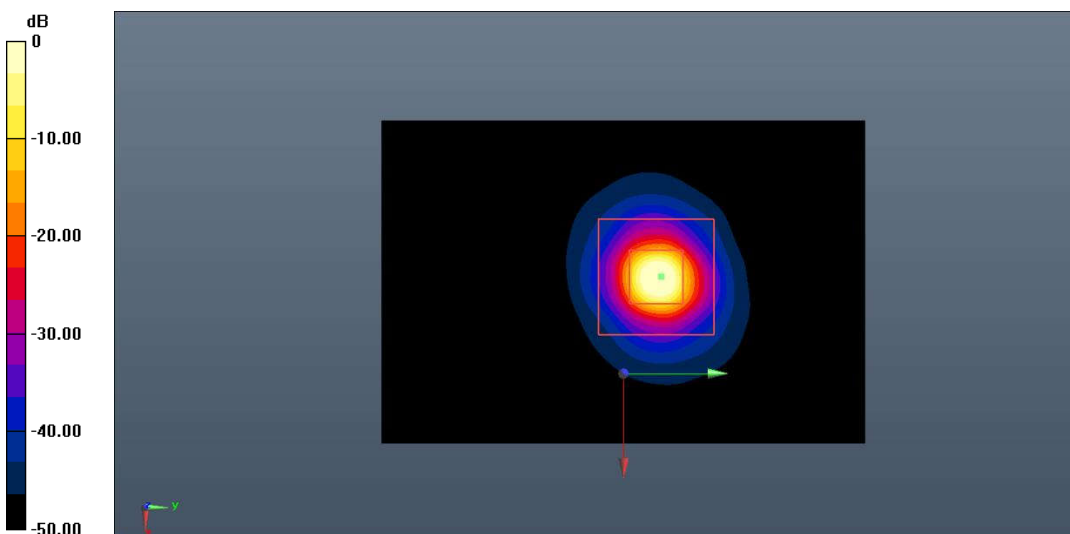

0 dB = 9.70 W/kg = 9.87 dB W/kg

Fig.B.9. Validation 5750MHz 100mW

C.2. DASY5 E-field Probe System

The SAR measurements were conducted with the dosimetric probe designed in the classical triangular configuration and optimized for dosimetric evaluation. The probe is constructed using the thick film technique; with printed resistive lines on ceramic substrates. The probe is equipped with an optical multifiber line ending at the front of the probe tip. It is connected to the EOC box on the robot arm and provides an automatic detection of the phantom surface. Half of the fibers are connected to a pulsed infrared transmitter, the other half to a synchronized receiver. As the probe approaches the surface, the reflection from the surface produces a coupling from the transmitting to the receiving fibers. This reflection increases first during the approach, reaches maximum and then decreases. If the probe is flatly touching the surface, the coupling is zero. The distance of the coupling maximum to the surface is independent of the surface reflectivity and largely independent of the surface to probe angle. The DASY5 software reads the reflection during a software approach and looks for the maximum using 2nd order curve fitting. The approach is stopped at reaching the maximum.

Probe Specifications:

Model:	ES3DV3, EX3DV4
Frequency	10MHz — 6.0GHz(EX3DV4)
Range:	10MHz — 4GHz(ES3DV3)
Calibration:	In head and body simulating tissue at Frequencies from 835 up to 5800MHz
Linearity:	± 0.2 dB(30 MHz to 6 GHz) for EX3DV4 ± 0.2 dB(30 MHz to 4 GHz) for ES3DV3
Dynamic Range:	10 mW/kg — 100W/kg
Probe Length:	330 mm
Probe Tip	
Length:	20 mm
Body Diameter:	12 mm
Tip Diameter:	2.5 mm (3.9 mm for ES3DV3)
Tip-Center:	1 mm (2.0mm for ES3DV3)
Application:	SAR Dosimetry Testing Compliance tests of mobile phones Dosimetry in strong gradient fields



Picture C.2 Near-field Probe



Picture C.3 E-field Probe

C.3. E-field Probe Calibration

Each E-Probe/Probe Amplifier combination has unique calibration parameters. A TEM cell calibration procedure is conducted to determine the proper amplifier settings to enter in the probe parameters. The amplifier settings are determined for a given frequency by subjecting the probe to a known E-field density (1 mW/cm^2) using an RF Signal generator, TEM cell, and RF Power Meter.

The free space E-field from amplified probe outputs is determined in a test chamber. This calibration can be performed in a TEM cell if the frequency is below 1 GHz and in a waveguide or other methodologies above 1 GHz for free space. For the free space calibration, the probe is placed in the volumetric center of the cavity and at the proper orientation with the field. The probe is then rotated 360 degrees until the three channels show the maximum reading. The power density readings equate to 1 mW/cm^2 .

E-field temperature correlation calibration is performed in a flat phantom filled with the appropriate simulated brain tissue. The E-field in the medium correlates with the temperature rise in the dielectric medium. For temperature correlation calibration a RF transparent thermistor-based temperature probe is used in conjunction with the E-field probe.

$$SAR = C \frac{\Delta T}{\Delta t}$$

Where:

Δt = Exposure time (30 seconds),

C = Heat capacity of tissue (brain or muscle),

ΔT = Temperature increase due to RF exposure.

$$SAR = \frac{|E|^2 \cdot \sigma}{\rho}$$

Where:

σ = Simulated tissue conductivity,

ρ = Tissue density (kg/m^3).

C.4. Other Test Equipment

C.4.1. Data Acquisition Electronics (DAE)

The data acquisition electronics consist of a highly sensitive electrometer-grade preamplifier with auto-zeroing, a channel and gain-switching multiplexer, a fast 16 bit AD-converter and a command decoder with a control logic unit. Transmission to the measurement server is accomplished through an optical downlink for data and status information, as well as an optical uplink for commands and the clock.

The mechanical probe mounting device includes two different sensor systems for frontal and sideways probe contacts. They are used for mechanical surface detection and probe collision detection.

The input impedance of the DAE is 200 MOhm; the inputs are symmetrical and floating. Common mode rejection is above 80 dB.



PictureC.4: DAE

C.4.2. Robot

The SPEAG DASY system uses the high precision robots (DASY5: RX160L) type from Stäubli SA (France). For the 6-axis controller system, the robot controller version from Stäubli is used. The Stäubli robot series have many features that are important for our application:

- High precision (repeatability 0.02mm)
- High reliability (industrial design)
- Low maintenance costs (virtually maintenance free due to direct drive gears; no belt drives)
- Jerk-free straight movements (brushless synchron motors; no stepper motors)
- Low ELF interference (motor control fields shielded via the closed metallic construction shields)



Picture C.5 DASY 5

C.4.3. Measurement Server

The Measurement server is based on a PC/104 CPU board with CPU (DASY5: 400 MHz, Intel Celeron), chipdisk (DASY5:128MB), RAM (DASY5:128MB). The necessary circuits for communication with the DAE electronic box, as well as the 16 bit AD converter system for optical detection and digital I/O interface are contained on the DASY I/O board, which is directly connected to the PC/104 bus of the CPU board.

The measurement server performs all real-time data evaluation of field measurements and surface detection, controls robot movements and handles safety operation. The PC operating system cannot interfere with these time critical processes. All connections are supervised by a watchdog, and disconnection of any of the cables to the measurement server will automatically disarm the robot and disable all program-controlled robot movements. Furthermore, the measurement server is equipped with an expansion port which is reserved for future applications. Please note that this expansion port does not have a standardized pinout, and therefore only devices provided by SPEAG can be connected. Devices from any other supplier could seriously damage the measurement server.



Picture C.6 Server for DASY 5

C.4.4. Device Holder for Phantom

The SAR in the phantom is approximately inversely proportional to the square of the distance between the source and the liquid surface. For a source at 5mm distance, a positioning uncertainty of $\pm 0.5\text{mm}$ would produce a SAR uncertainty of $\pm 20\%$. Accurate device positioning is therefore crucial for accurate and repeatable measurements. The positions in which the devices must be measured are defined by the standards.

The DASY device holder is designed to cope with the different positions given in the standard. It has two scales for device rotation (with respect to the body axis) and device inclination (with respect to the line between the ear reference points). The rotation centers for both scales is the ear reference point (ERP). Thus the device needs no repositioning when changing the angles.

The DASY device holder is constructed of low-loss POM material having the following dielectric

parameters: relative permittivity $\epsilon = 3$ and loss tangent $\delta = 0.02$. The amount of dielectric material has been reduced in the closest vicinity of the device, since measurements have suggested that the influence of the clamp on the test results could thus be lowered.

<Laptop Extension Kit>

The extension is lightweight and made of POM, acrylic glass and foam. It fits easily on the upper part of the Mounting Device in place of the phone positioner. The extension is fully compatible with the Twin-SAM and ELI phantoms.



Picture C.7-1: Device Holder

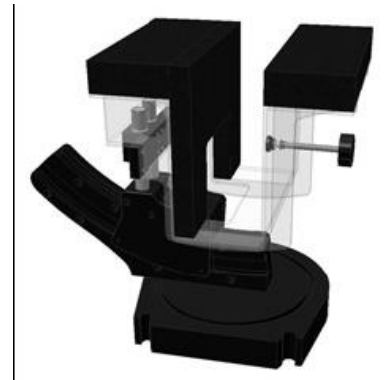

Picture C.7-2: Laptop Extension Kit

C.4.5. Phantom

The SAM Twin Phantom V4.0 is constructed of a fiberglass shell integrated in a table. The shape of the shell is based on data from an anatomical study designed to represent the 90th percentile of the population. The phantom enables the dissymmetric evaluation of SAR for both left and right handed handset usage, as well as body-worn usage using the flat phantom region. Reference markings on the Phantom allow the complete setup of all predefined phantom positions and measurement grids by manually teaching three points in the robot. The shell phantom has a 2mm shell thickness (except the ear region where shell thickness increases to 6 mm).

Shell Thickness: 2 ± 0.2 mm
Filling Volume: Approx. 25 liters
Dimensions: 810 x 1000 x 500 mm (H x L x W)
Available: Special



Picture C.8: SAM Twin Phantom

ANNEX D: Position of the wireless device in relation to the phantom

D.1. General considerations

This standard specifies two handset test positions against the head phantom – the “cheek” position and the “tilt” position.

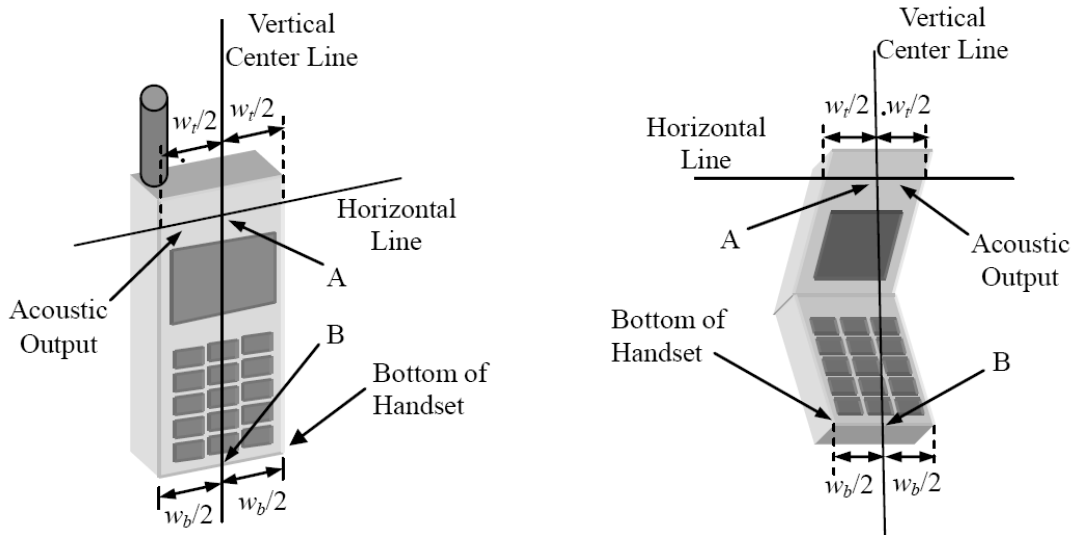

- w_t Width of the handset at the level of the acoustic
- w_b Width of the bottom of the handset
- A Midpoint of the width w_t of the handset at the level of the acoustic output
- B Midpoint of the width w_b of the bottom of the handset

Picture D.1-a Typical “fixed” case handset Picture D.1-b Typical “clam-shell” case handset

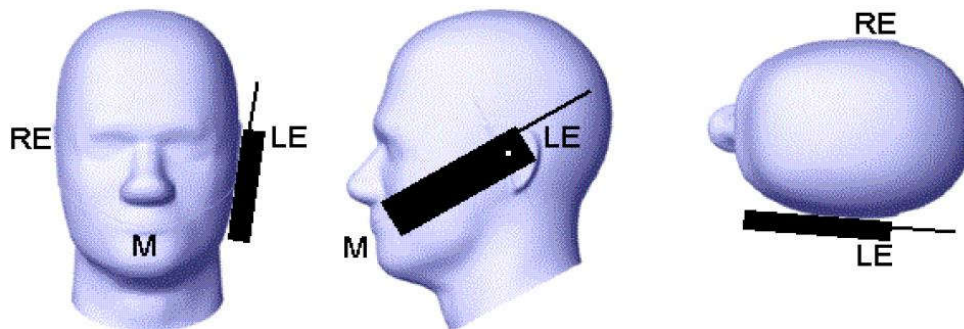

Picture D.2 Cheek position of the wireless device on the left side of SAM

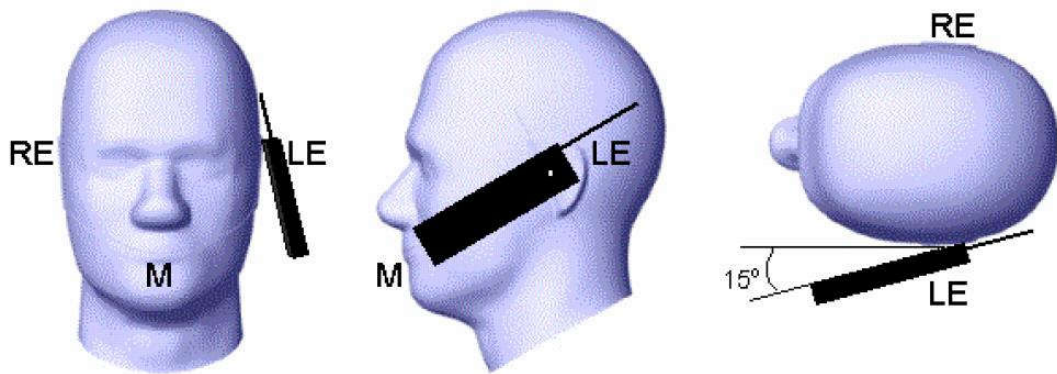

Picture D.3 Tilt position of the wireless device on the left side of SAM

D.2. Body-worn device

A typical example of a body-worn device is a mobile phone, wireless enabled PDA or other battery operated wireless device with the ability to transmit while mounted on a person's body using a carry accessory approved by the wireless device manufacturer.

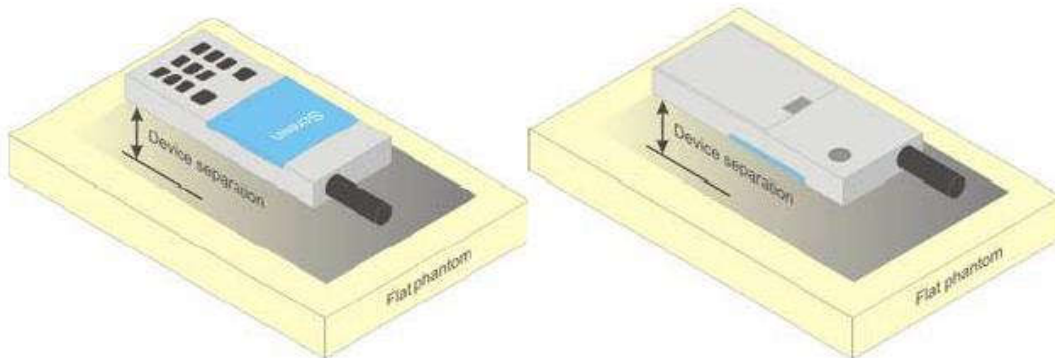

Picture D.4 Test positions for body-worn devices

D.3. Desktop device

A typical example of a desktop device is a wireless enabled desktop computer placed on a table or desk when used.

The DUT shall be positioned at the distance and in the orientation to the phantom that corresponds to the intended use as specified by the manufacturer in the user instructions. For devices that employ an external antenna with variable positions, tests shall be performed for all antenna positions specified. Picture 8.5 show positions for desktop device SAR tests. If the intended use is not specified, the device shall be tested directly against the flat phantom.

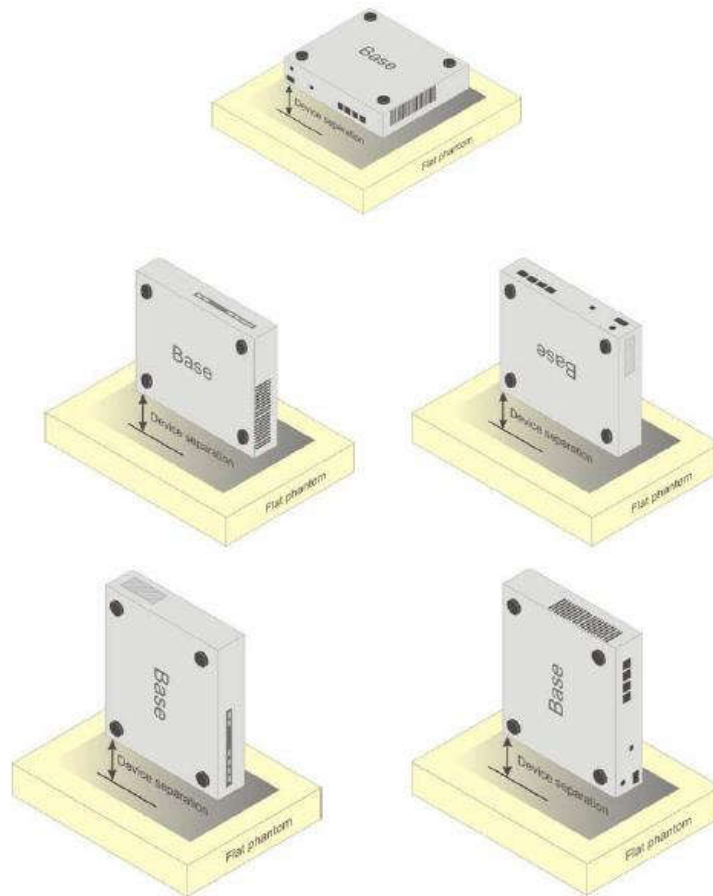

Picture D.5 Test positions for desktop devices

D.4. DUT Setup Photos



Picture D.6

ANNEX E: Equivalent Media Recipes

The liquid used for the frequency range of 700-6000 MHz consisted of water, sugar, salt, preventol, glycol monobutyl and Cellulose. The liquid has been previously proven to be suited for worst-case. The Table E.1 shows the detail solution. It's satisfying the latest tissue dielectric parameters requirements proposed by the IEEE 1528 and IEC 62209.

Table E.1: Composition of the Tissue Equivalent Matter

Frequency (MHz)	835	1750	1900	2450	2600	5200	5800
Water	41.45	55.242	55.242	58.79	58.79	65.53	66.10
Sugar	56.0	/	/	/	/	/	/
Salt	1.45	0.306	0.306	0.06	0.06		
Preventol	0.1	/	/	/	/	17.24	16.95
Cellulose	1.0	/	/	/	/	17.24	16.95
Glycol Monobutyl	/	44.452	44.452	41.15	41.15	/	/
Diethylenglycol monohexylether	/	/	/	/	/	/	/
Triton X-100	/	/	/	/	/	/	/
Dielectric Parameters Target Value	$\epsilon=41.5$ $\sigma=0.90$	$\epsilon=40.08$ $\sigma=1.37$	$\epsilon=40.0$ $\sigma=1.40$	$\epsilon=39.20$ $\sigma=1.80$	$\epsilon=39.01$ $\sigma=1.96$	$\epsilon=35.99$ $\sigma=4.66$	$\epsilon=35.30$ $\sigma=5.27$

Note: There is a little adjustment respectively for 750, 5300 and 5600, based on the recipe of closest frequency in table E.1

ANNEX F: System Validation

The SAR system must be validated against its performance specifications before it is deployed. When SAR probes, system components or software are changed, upgraded or recalibrated, these must be validated with the SAR system(s) that operates with such components.

Table F.1: System Validation

Probe SN.	Liquid name	Validation date	Frequency point	Status (OK or Not)
7621	Head 750MHz	2022-05-09	750MHz	OK
7621	Head 835MHz	2022-05-09	835MHz	OK
7621	Head 1750MHz	2022-05-09	1750MHz	OK
7621	Head 1900MHz	2022-05-09	1900MHz	OK
7621	Head 2300MHz	2022-05-09	2300MHz	OK
7621	Head 2450MHz	2022-05-08	2450MHz	OK
7621	Head 2550MHz	2022-05-08	2550MHz	OK
7621	Head 5250MHz	2022-05-08	5250MHz	OK
7621	Head 5600MHz	2022-05-08	5600MHz	OK
7621	Head 5750MHz	2022-05-08	5750MHz	OK



ANNEX G: DAE Calibration Certificate



中国认可
国际互认
校准
CALIBRATION
CNAS L0570



Add: No.52 HuaYuanBei Road, Haidian District, Beijing, 100191, China
Tel: +86-10-62304633-2512 Fax: +86-10-62304633-2504
E-mail: cttl@chinattl.com <http://www.chinattl.cn>

Client : SAICT

Certificate No: Z22-60003

CALIBRATION CERTIFICATE

Object DAE4 - SN: 1527

Calibration Procedure(s) FF-Z11-002-01
Calibration Procedure for the Data Acquisition Electronics (DAEx)

Calibration date: January 12, 2022

This calibration Certificate documents the traceability to national standards, which realize the physical units of measurements(SI). The measurements and the uncertainties with confidence probability are given on the following pages and are part of the certificate.

All calibrations have been conducted in the closed laboratory facility: environment temperature(22±3)°C and humidity<70%.

Calibration Equipment used (M&TE critical for calibration)

Primary Standards	ID #	Cal Date(Calibrated by, Certificate No.)	Scheduled Calibration
Process Calibrator 753	1971018	15-Jun-21 (CTTL, No.J21X04465)	Jun-22

	Name	Function	Signature
Calibrated by:	Yu Zongying	SAR Test Engineer	
Reviewed by:	Lin Hao	SAR Test Engineer	
Approved by:	Qi Dianyuan	SAR Project Leader	

Issued: January 14, 2022

This calibration certificate shall not be reproduced except in full without written approval of the laboratory.



Add: No.52 HuaYuanBei Road, Haidian District, Beijing, 100191, China
Tel: +86-10-62304633-2512 Fax: +86-10-62304633-2504
E-mail: cttl@chinattl.com Http://www.chinattl.cn

Glossary:

DAE data acquisition electronics
Connector angle information used in DASY system to align probe sensor X to the robot coordinate system.

Methods Applied and Interpretation of Parameters:

- *DC Voltage Measurement:* Calibration Factor assessed for use in DASY system by comparison with a calibrated instrument traceable to national standards. The figure given corresponds to the full scale range of the voltmeter in the respective range.
- *Connector angle:* The angle of the connector is assessed measuring the angle mechanically by a tool inserted. Uncertainty is not required.
- The report provide only calibration results for DAE, it does not contain other performance test results.



Add: No.52 HuaYuanBei Road, Haidian District, Beijing, 100191, China
Tel: +86-10-62304633-2512 Fax: +86-10-62304633-2504
E-mail: cttl@chinattl.com Http://www.chinattl.cn

DC Voltage Measurement

A/D - Converter Resolution nominal

High Range: 1LSB = 6.1μV, full range = -100...+300 mV

Low Range: 1LSB = 61nV, full range = -1+3mV

DASY measurement parameters: Auto Zero Time: 3 sec; Measuring time: 3 sec

Calibration Factors	X	Y	Z
High Range	403.864 ± 0.15% (k=2)	403.585 ± 0.15% (k=2)	403.806 ± 0.15% (k=2)
Low Range	3.95854 ± 0.7% (k=2)	3.98858 ± 0.7% (k=2)	3.96746 ± 0.7% (k=2)

Connector Angle

Connector Angle to be used in DASY system	224° ± 1 °
---	------------

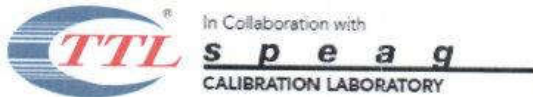

Add: No.52 HuaYuanBei Road, Haidian District, Beijing, 100191, China
Tel: +86-10-62304633-2117
E-mail: cttl@chinattl.com <http://www.caict.ac.cn>

Glossary:

TSL	tissue simulating liquid
NORM _{x,y,z}	sensitivity in free space
ConvF	sensitivity in TSL / NORM _{x,y,z}
DCP	diode compression point
CF	crest factor (1/duty_cycle) of the RF signal
A,B,C,D	modulation dependent linearization parameters
Polarization Φ	Φ rotation around probe axis
Polarization θ	θ rotation around an axis that is in the plane normal to probe axis (at measurement center), i $\theta=0$ is normal to probe axis

Connector Angle: information used in DASY system to align probe sensor X to the robot coordinate system

Calibration is Performed According to the Following Standards:

- IEEE Std 1528-2013, "IEEE Recommended Practice for Determining the Peak Spatial-Averaged Specific Absorption Rate (SAR) in the Human Head from Wireless Communications Devices: Measurement Techniques", June 2013
- IEC 62209-1, "Measurement procedure for the assessment of Specific Absorption Rate (SAR) from hand-held and body-mounted devices used next to the ear (frequency range of 300 MHz to 6 GHz)", July 2016
- IEC 62209-2, "Procedure to determine the Specific Absorption Rate (SAR) for wireless communication devices used in close proximity to the human body (frequency range of 30 MHz to 6 GHz)", March 2010
- KDB 865664, "SAR Measurement Requirements for 100 MHz to 6 GHz"

Methods Applied and Interpretation of Parameters:

- NORM_{x,y,z}:** Assessed for E-field polarization $\theta=0$ ($f \leq 900$ MHz in TEM-cell; $f > 1800$ MHz: waveguide). NORM_{x,y,z} are only intermediate values, i.e., the uncertainties of NORM_{x,y,z} does not effect the E^2 -field uncertainty inside TSL (see below ConvF).
- NORM(f)_{x,y,z} = NORM_{x,y,z} * frequency_response** (see Frequency Response Chart). This linearization is implemented in DASY4 software versions later than 4.2. The uncertainty of the frequency response is included in the stated uncertainty of ConvF.
- DCP_{x,y,z}:** DCP are numerical linearization parameters assessed based on the data of power sweep (no uncertainty required). DCP does not depend on frequency nor media.
- PAR:** PAR is the Peak to Average Ratio that is not calibrated but determined based on the signal characteristics.
- A_{x,y,z}; B_{x,y,z}; C_{x,y,z}; VR_{x,y,z}; A,B,C** are numerical linearization parameters assessed based on the data of power sweep for specific modulation signal. The parameters do not depend on frequency nor media. VR is the maximum calibration range expressed in RMS voltage across the diode.
- ConvF and Boundary Effect Parameters:** Assessed in flat phantom using E-field (or Temperature Transfer Standard for $f \leq 800$ MHz) and inside waveguide using analytical field distributions based on power measurements for $f > 800$ MHz. The same setups are used for assessment of the parameters applied for boundary compensation (alpha, depth) of which typical uncertainty valued are given. These parameters are used in DASY4 software to improve probe accuracy close to the boundary. The sensitivity in TSL corresponds to NORM_{x,y,z} * ConvF whereby the uncertainty corresponds to that given for ConvF. A frequency dependent ConvF is used in DASY version 4.4 and higher which allows extending the validity from ± 50 MHz to ± 100 MHz.
- Spherical isotropy (3D deviation from isotropy):** in a field of low gradients realized using a flat phantom exposed by a patch antenna.
- Sensor Offset:** The sensor offset corresponds to the offset of virtual measurement center from the probe tip (on probe axis). No tolerance required.
- Connector Angle:** The angle is assessed using the information gained by determining the NORM_x (no uncertainty required).

DASY/EASY – Parameters of Probe: EX3DV4 – SN:7621

Basic Calibration Parameters

	Sensor X	Sensor Y	Sensor Z	Unc ($k=2$)
Norm($\mu\text{V}/(\text{V}/\text{m})^2$) ^A	0.71	0.71	0.56	$\pm 10.0\%$
DCP(mV) ^B	111.7	111.8	115.7	

Modulation Calibration Parameters

UID	Communication System Name		A dB	B dB· μV	C	D dB	VR mV	Unc ^E ($k=2$)
0	CW	X	0.0	0.0	1.0	0.00	210.8	$\pm 3.5\%$
		Y	0.0	0.0	1.0		218.6	
		Z	0.0	0.0	1.0		190.8	

The reported uncertainty of measurement is stated as the standard uncertainty of Measurement multiplied by the coverage factor $k=2$, which for a normal distribution corresponds to a coverage probability of approximately 95%.

^A The uncertainties of Norm X, Y, Z do not affect the E^2 -field uncertainty inside TSL (see Page 4).

^B Numerical linearization parameter: uncertainty not required.

^E Uncertainty is determined using the max. deviation from linear response applying rectangular distribution and is expressed for the square of the field value.

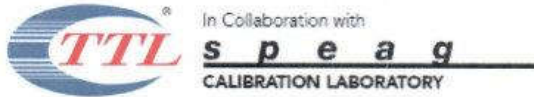

Add: No.52 HuaYuanBei Road, Haidian District, Beijing, 100191, China
 Tel: +86-10-62304633-2117
 E-mail: cttl@chinattl.com http://www.caict.ac.cn

DASY/EASY – Parameters of Probe: EX3DV4 – SN:7621

Calibration Parameter Determined in Head Tissue Simulating Media

f [MHz] ^C	Relative Permittivity ^F	Conductivity (S/m) ^F	ConvF X	ConvF Y	ConvF Z	Alpha ^G	Depth ^G (mm)	Unct. (k=2)
750	41.9	0.89	11.12	11.12	11.12	0.18	1.14	±12.1%
900	41.5	0.97	10.68	10.68	10.68	0.14	1.14	±12.1%
1450	40.5	1.20	9.65	9.65	9.65	0.21	0.91	±12.1%
1750	40.1	1.37	9.22	9.22	9.22	0.31	0.90	±12.1%
1900	40.0	1.40	8.90	8.90	8.90	0.35	0.84	±12.1%
2100	39.8	1.49	8.95	8.95	8.95	0.23	1.13	±12.1%
2300	39.5	1.67	8.60	8.60	8.60	0.44	0.78	±12.1%
2450	39.2	1.80	8.17	8.17	8.17	0.49	0.78	±12.1%
2600	39.0	1.96	7.93	7.93	7.93	0.51	0.75	±12.1%
3300	38.2	2.71	7.74	7.74	7.74	0.45	0.92	±13.3%
3500	37.9	2.91	7.56	7.56	7.56	0.44	1.00	±13.3%
3700	37.7	3.12	7.18	7.18	7.18	0.38	1.05	±13.3%
3900	37.5	3.32	7.26	7.26	7.26	0.35	1.35	±13.3%
4100	37.2	3.53	7.21	7.21	7.21	0.25	1.30	±13.3%
4400	36.9	3.84	7.01	7.01	7.01	0.25	1.55	±13.3%
4600	36.7	4.04	6.90	6.90	6.90	0.30	1.72	±13.3%
4800	36.4	4.25	6.79	6.79	6.79	0.30	1.85	±13.3%
4950	36.3	4.40	6.44	6.44	6.44	0.30	1.80	±13.3%
5250	35.9	4.71	5.98	5.98	5.98	0.35	1.63	±13.3%
5600	35.5	5.07	5.47	5.47	5.47	0.40	1.55	±13.3%
5750	35.4	5.22	5.40	5.40	5.40	0.40	1.55	±13.3%

^C Frequency validity above 300 MHz of ±100MHz only applies for DASY v4.4 and higher (Page 2), else it is restricted to ±50MHz. The uncertainty is the RSS of ConvF uncertainty at calibration frequency and the uncertainty for the indicated frequency band. Frequency validity below 300 MHz is ± 10, 25, 40, 50 and 70 MHz for ConvF assessments at 30, 64, 128, 150 and 220 MHz respectively. Above 5 GHz frequency validity can be extended to ± 110 MHz.

^F At frequency below 3 GHz, the validity of tissue parameters (ϵ and σ) can be relaxed to ±10% if liquid compensation formula is applied to measured SAR values. At frequencies above 3 GHz, the validity of tissue parameters (ϵ and σ) is restricted to ±5%. The uncertainty is the RSS of the ConvF uncertainty for indicated target tissue parameters.

^G Alpha/Depth are determined during calibration. SPEAG warrants that the remaining deviation due to the boundary effect after compensation is always less than ± 1% for frequencies below 3 GHz and below ± 2% for the frequencies between 3-6 GHz at any distance larger than half the probe tip diameter from the boundary.

Frequency Response of E-Field (TEM-Cell: ifi110 EXX, Waveguide: R22)

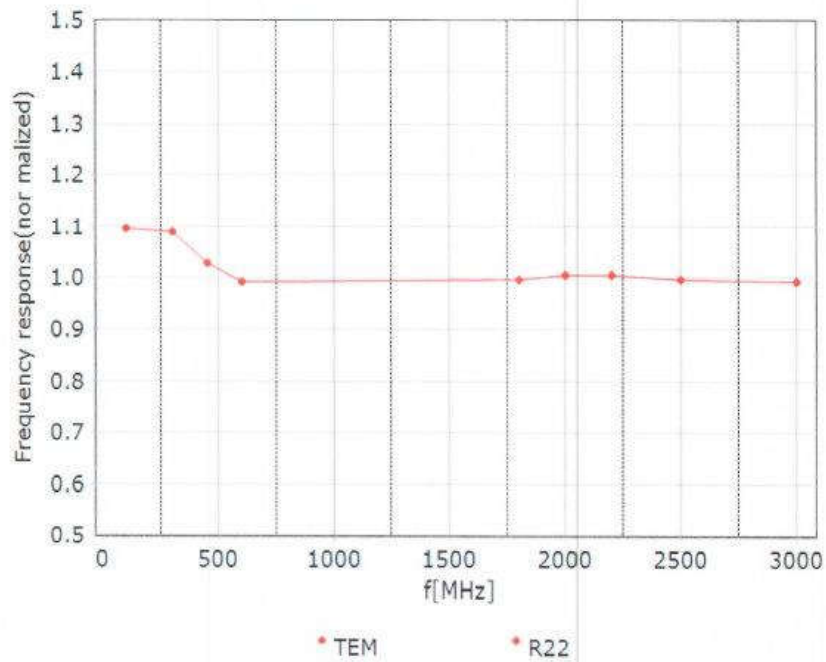

Uncertainty of Frequency Response of E-field: $\pm 7.4\%$ ($k=2$)

Receiving Pattern (Φ), $\theta=0^\circ$

f=600 MHz, TEM

f=1800 MHz, R22

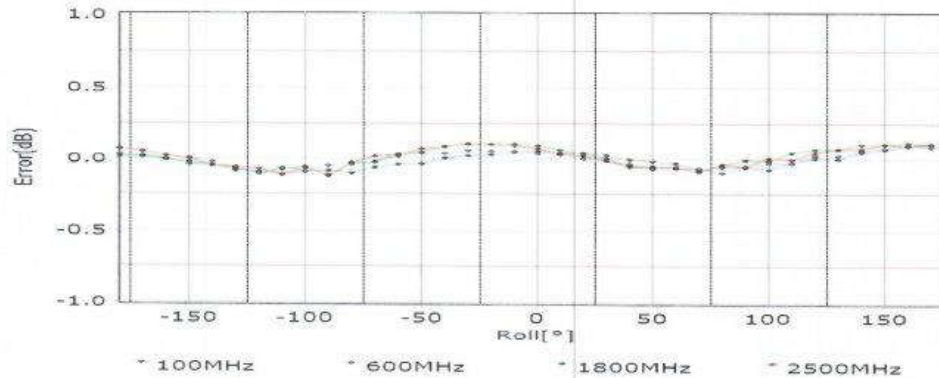
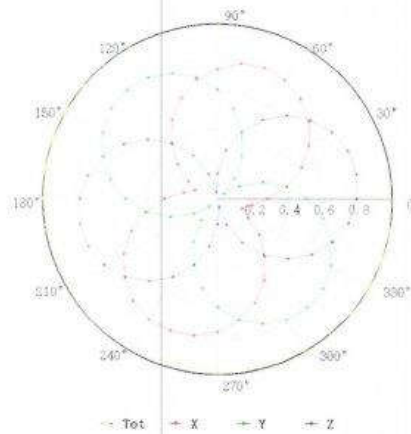
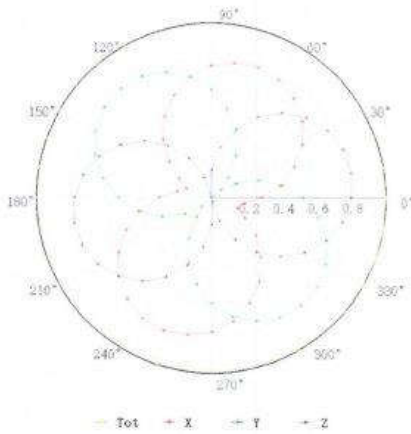

Uncertainty of Axial Isotropy Assessment: $\pm 1.2\%$ ($k=2$)

Dynamic Range f(SAR_{head}) (TEM cell, f = 900 MHz)

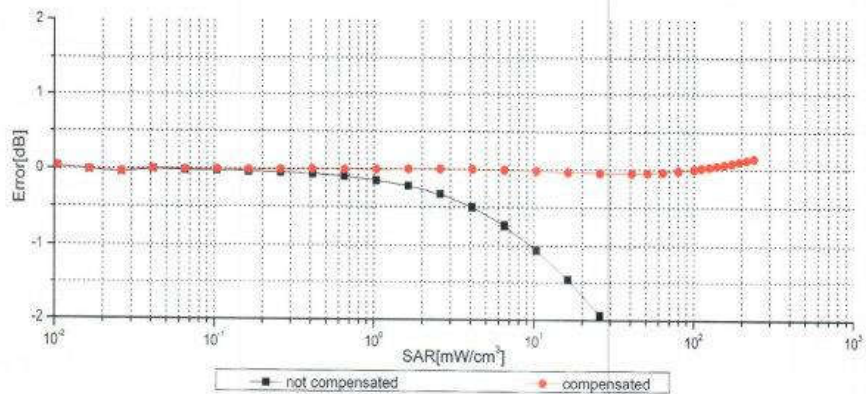
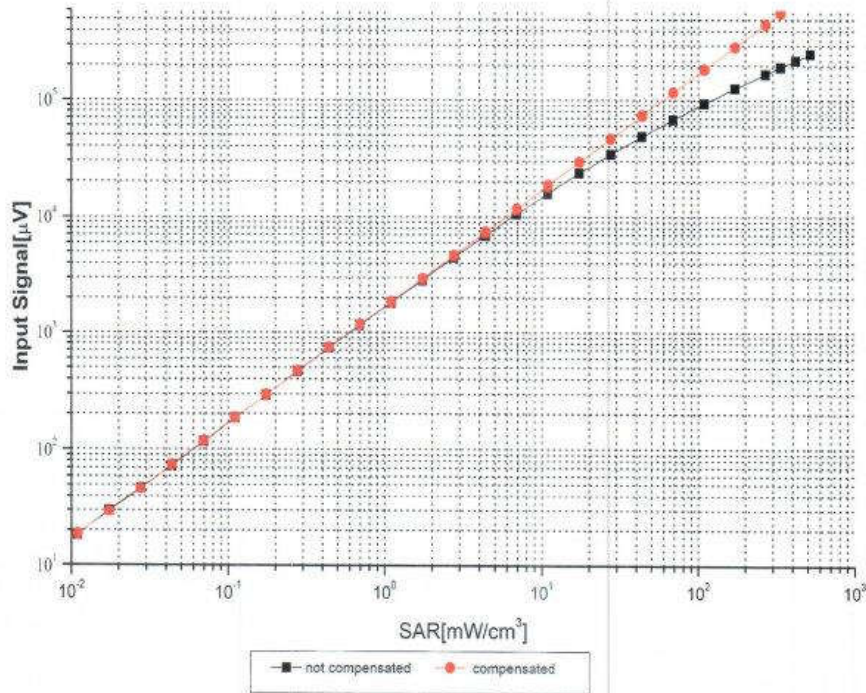

Uncertainty of Linearity Assessment: ±0.9% (k=2)

Conversion Factor Assessment

f=750 MHz,WGLS R9(H_convF)

f=1750 MHz,WGLS R22(H_convF)

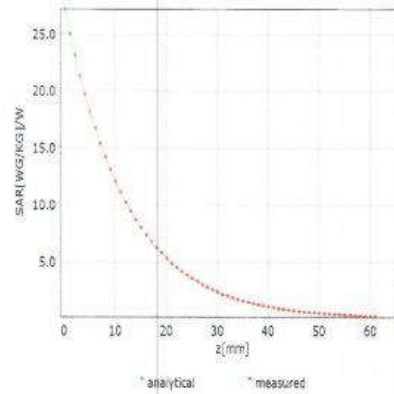
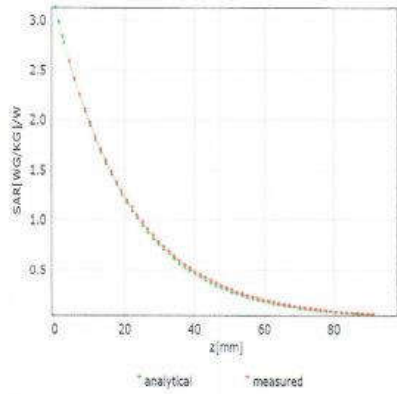

Deviation from Isotropy in Liquid

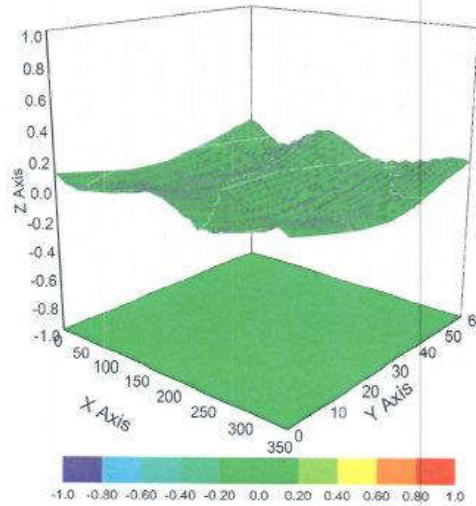

Uncertainty of Spherical Isotropy Assessment: $\pm 3.2\%$ ($k=2$)

DASY/EASY – Parameters of Probe: EX3DV4 – SN:7621

Other Probe Parameters

Sensor Arrangement	Triangular
Connector Angle (°)	95.4
Mechanical Surface Detection Mode	enabled
Optical Surface Detection Mode	disable
Probe Overall Length	337mm
Probe Body Diameter	10mm
Tip Length	9mm
Tip Diameter	2.5mm
Probe Tip to Sensor X Calibration Point	1mm
Probe Tip to Sensor Y Calibration Point	1mm
Probe Tip to Sensor Z Calibration Point	1mm
Recommended Measurement Distance from Surface	1.4mm