



# ProxTag Installation Guide

**MODEL NUMBER:** PT1000

**INSTALLATION:** This product **MUST** be installed by a Proxense authorized professional installer.

**FCC STATEMENTS:**

THIS DEVICE COMPLIES WITH PART 15 OF THE FCC RULES. OPERATION IS SUBJECT TO THE FOLLOWING TWO CONDITIONS: (1) THIS DEVICE MAY NOT CAUSE HARMFUL INTERFERENCE, AND (2) THIS DEVICE MUST ACCEPT ANY INTERFERENCE RECEIVED, INCLUDING INTERFERENCE THAT MAY CAUSE UNDESIRE OPERATION.

THE MANUFACTURER IS NOT RESPONSIBLE FOR ANY RADIO OR TV INTERFERENCE CAUSED BY UNAUTHORIZED MODIFICATIONS TO THIS EQUIPMENT. SUCH MODIFICATIONS COULD VOID THE USER'S AUTHORITY TO OPERATE THE EQUIPMENT.

© 2010 Proxense, LLC. All rights reserved. Proxense, the Proxense logo, and other Proxense marks are owned by Proxense, LLC and may be registered. All other trademarks are the property of their respective owners. Proxense assumes no responsibility for any errors that may appear in this guide. Information contained herein is subject to change without notice.

**Corporate Office:**

Proxense, LLC  
689 NW Stonepine Drive  
Bend, OR 97701  
541.382.5745

**DOCUMENT NUMBER:** PX-9000-0001-00

**Revision Log:**

This log identifies those portions of this document, which have been revised since the initial release and the date of each revision.

Date	Version	Revisions
08/16/10	00	Initial Release

## Introduction

This *Installation Guide* is written for a Proxense authorized installation professional. Only a Proxense authorized installation professional may configure and provisioning this product.

There are three steps to the installation:

- Before you start
- Configuring the ProxTag
- Provisioning the ProxTag

## Step 1: Before you start

To ensure that you have the most recent version of this guide, be sure to check our FTP site before you start the installation.

## Package Contents

Your package includes the following items:

- This Guide (Your package maybe part of a master pack where only one copy of this guide will be provided.)
- One ProxTag

## Minimum Requirements

- ProxNet installation site survey which lists the following:
  - a. Asset information
  - b. Asset type

## Step 2: Configuring the ProxTag

- a. Power On the ProxTag by pressing the power button.
- b. Run the ProxAdmin executable from either a network share or local drive of the client.
- c. Click the **Prox tags** tab.
- d. Click the **Add tag** button to add new tag. Enter the Prox tag ID number. Press **OK** button.

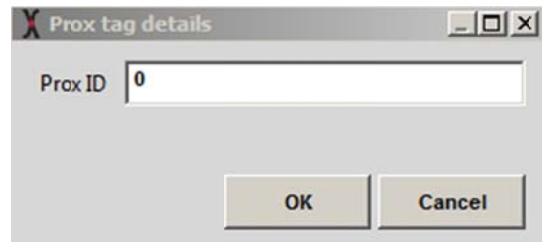
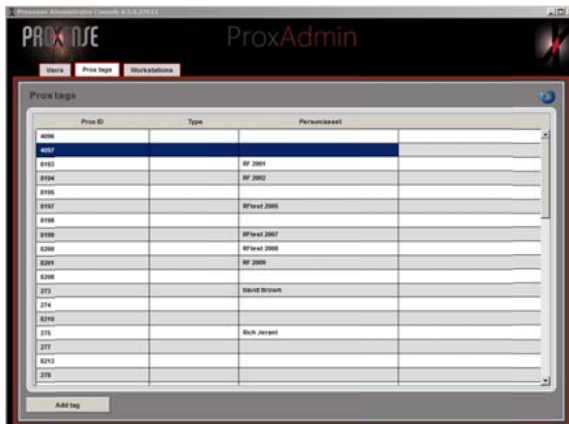

## Step 3: Provisioning the ProxTag

Please contact the system administrator who must now provision the ProxTag.

### If you need technical assistance

Telephone: 561.798.6166  
Email: [support@proxense.com](mailto:support@proxense.com)