

TEST SETUP PHOTO DOCUMENT

APPLICANT: POWER-ONE ITALY SPA
Via San Giorgio 642 – 52028 Terranuova Bracciolini – AR – Italy
Tel. +39 055 91951
E-mail: gianfranco.iannuzzi@power-one.com

EUT DESCRIPTION **WIFI LOGGER CARD for Inverter**

EUT MODEL **WIFI LOGGER CARD identified by the FCC id: X6W-3N16M**

EUT TRADEMARK 

TEST REPORT NUMBER TSupPhotos_131691-2 (related to Test Report FCCTR_131691-2)

TEST REPORT ISSUE DATE 08/04/2014

TESTING LABORATORY Prima Ricerca & Sviluppo S.r.l.
Via Campagna, 92 -22020 Faloppio (Co) –Italy

TESTING LOCATION As Above

DATE OF TEST SAMPLE RECEIPT 25/11/2013

DATE OF TEST 28-29/11/2013 – 19/03/2014

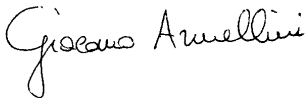
COMPILED BY Giacomo ARMELLINI
Responsabile Laboratorio EMC e
RADIO/ EMC and RADIO
Laboratory Manager 

*The test results reported in this test report shall refer only to the sample actually tested and shall not refer or be deemed to refer to bulk from which such a sample may be said to have been obtained.
Reproduction of this Test Report, should not be reproduced, except in full, without the written authorization of the Laboratory*

0. CONTENTS

	Page
0. CONTENTS	2
1. RELEASE CONTROL RECORD	2
2. TECHNICAL INFORMATION OF EQUIPMENT UNDER TEST (EUT).....	2
2.1 Identification	2
3. PHOTOGRAPHIC SECTION.....	3

1. RELEASE CONTROL RECORD

TEST REPORT NUMBER	REASON OF CHANGE	DATE OF ISSUE
TSupPhotos_131691-0	Original release	19/03/2014
TSupPhotos_131691-1	Editorial change	28/03/2014
TSupPhotos_131691-2	Editorial change	08/04/2014

2. TECHNICAL INFORMATION OF EQUIPMENT UNDER TEST (EUT)

2.1 Identification

Brand name:	
Manufacturer:	Power-One Italy S.p.A.
Type of Equipment :	WIFI LOGGER CARD for inverter
Model name or number :	WIFI LOGGER CARD identified by the FCC id: X6W-3N16M
Serial number :	200034 VCA.V1E02.0 002
FCC ID :	X6W-3N16M
Country of manufacturer:	Italy

3. PHOTOGRAPHIC SECTION

PHOTO N°1 – EUT IDENTIFICATION

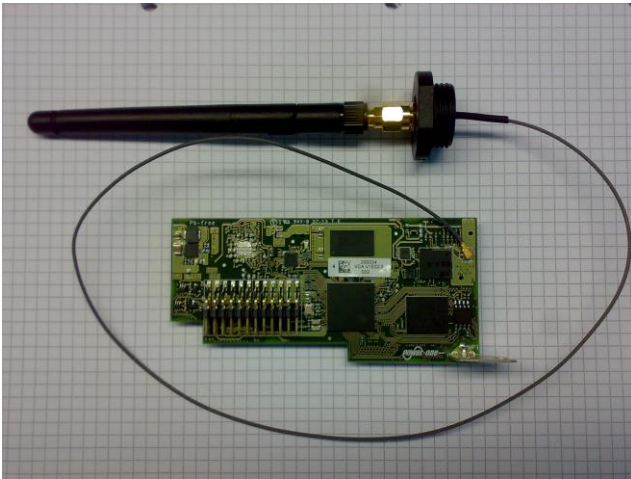

X6W-3N16M – Front with antenna

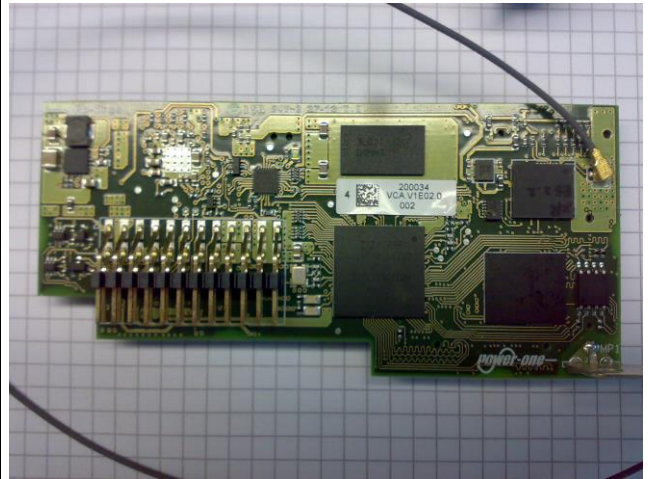

X6W-3N16M – Front detail

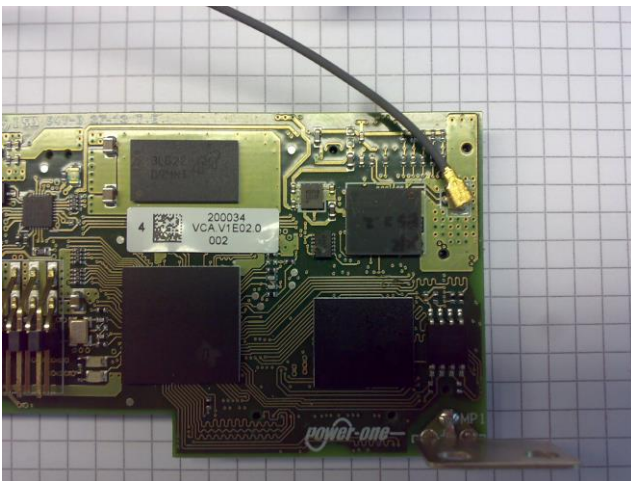

X6W-3N16M – Front connector detail

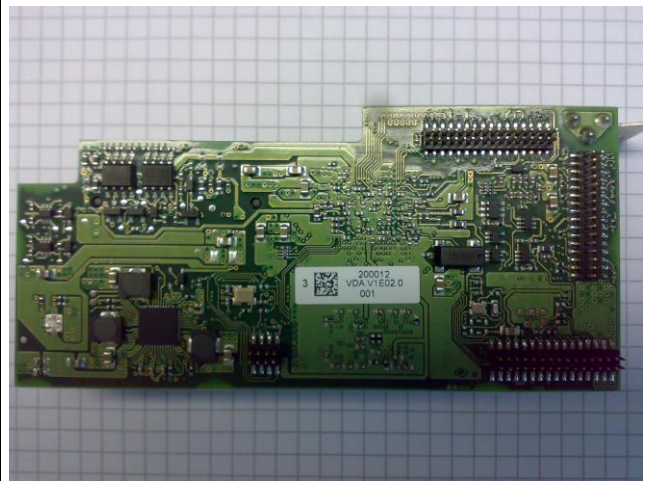

X6W-3N16M - Rear

The final production will be identified by a label with the model identification 3N16M



PHOTO N°2 – EVALUATION BOARD

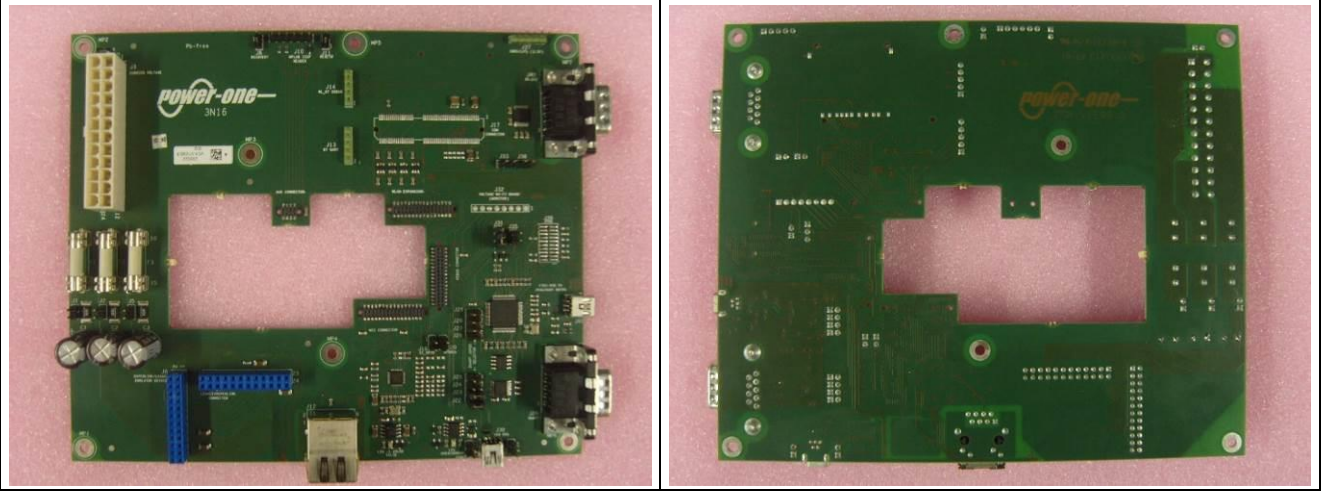

PHOTO N°3– EVALUATION BOARD + EUT

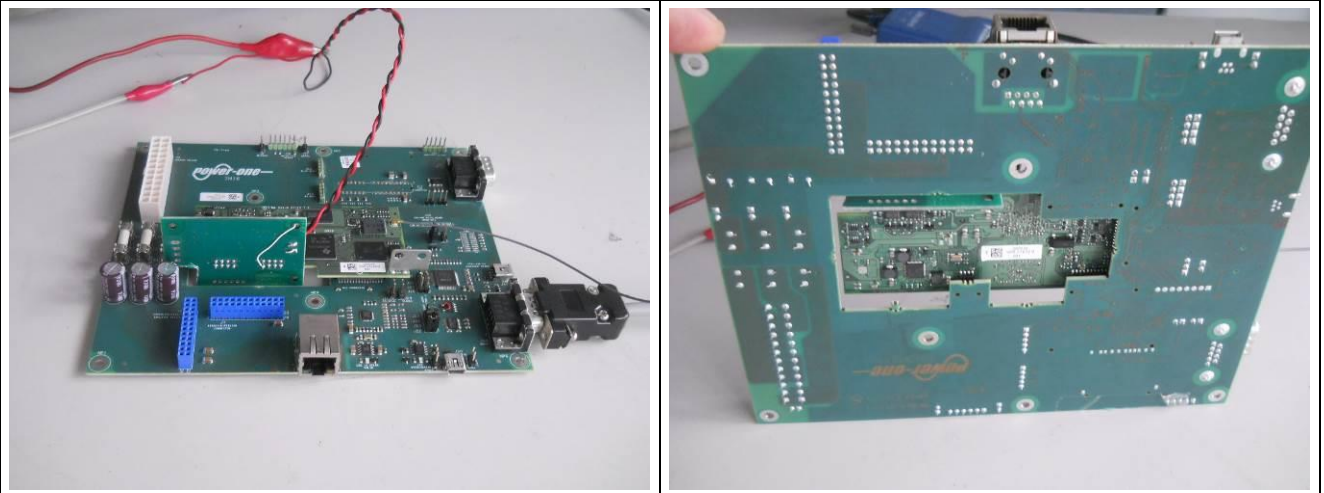
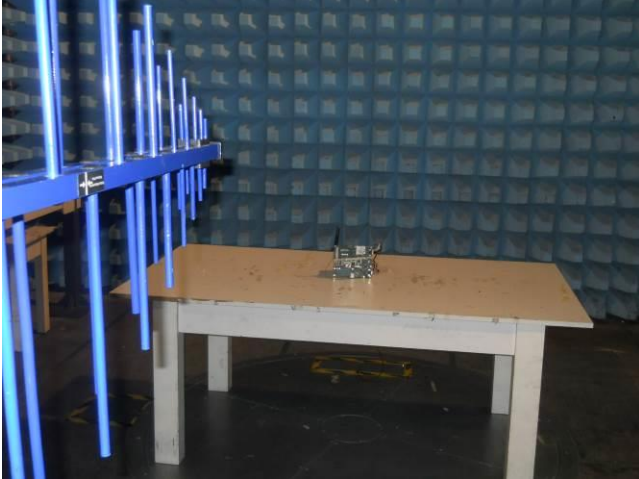



PHOTO N°4
SETUP FOR RADIATED MEASUREMENT <1GHz



--- BLANK ---



PHOTO N°5
SETUP FOR RADIATED MEASUREMENT >1GHZ



PHOTO N°6
SETUP FOR CONDUCTED MEASUREMENT

