



Accredited testing-laboratory

DAR registration number: DGA-PL-176/94-D1

**Federal Motor Transport Authority (KBA)
DAR registration number: KBA-P 00070-97**

Recognized by the Federal Communications Commission

Anechoic chamber registration no.: 90462 (FCC)

Anechoic chamber registration no.: 3462C-1 (IC)

Certification ID: DE 0001

Accreditation ID: DE 0002

Accredited Bluetooth® Test Facility (BQTF)

The Bluetooth word mark and logos are owned by the Bluetooth SIG, Inc. and any use of such marks by Cetecom ICT is under license

Test report no. : 1-1887-01-10/09
Type identification : XL600
Applicant : RSI Video Technologies
FCC ID : X46XL00
IC Certification No : 8816A-XL00
Test standards : 47 CFR Part 2
47 CFR Part 22
47 CFR Part 24
RSS – 132 Issue 2
RSS – 133 Issue 5

Table of contents

1	General information	3
1.1	Notes	3
1.2	Testing laboratory	4
1.3	Details of applicant	4
1.4	Application details	4
2	Test standard/s	5
3	Technical tests	6
3.1	Details of manufacturer	6
3.1.1	Test item	6
3.2	Test Setup	7
3.3	RF Technical Brief Cover Sheet acc. To RSS-102	7
3.4	MPE Calculation	8
4	Statement of Compliance	9
4.1	Summary of Measurement Results	9
4.1.1	Labeling requirements	9
4.1.2	PCS 1900	9
4.1.3	GSM 850	9
4.1.4	Receiver	9
5	Measurements and results	10
5.1	Labeling	10
5.2	PART PCS 1900	11
5.2.1	RF Power Output	11
5.2.2	Radiated Emissions	15
5.3	PART GSM 850	19
5.3.1	RF Power Output	19
5.3.2	Radiated Emissions	22
5.4	Receiver	26
5.4.1	Receiver Radiated Emissions	26
6	Test equipment and ancillaries used for tests	30
7	Photographs of the Test Set-up	33
8	Photographs of the EUT	34

1 General information

1.1 Notes

The test results of this test report relate exclusively to the test item specified in 3.1.1. The CETECOM ICT Services GmbH does not assume responsibility for any conclusions and generalisations drawn from the test results with regard to other specimens or samples of the type of the equipment represented by the test item. The test report may only be reproduced or published in full. Reproduction or publication of extracts from the report requires the prior written approval of the CETECOM ICT Services GmbH.

Test laboratory manager:

<u>2010-02-24</u>	<u>Meheza K. Walla</u>	<u></u>
Date	Name	Signature

Technical responsibility for area of testing:

<u>2010-02-24</u>	<u>Stefan Boes</u>	<u></u>
Date	Name	Signature

1.2 Testing laboratory

CETECOM ICT Services GmbH

Untertürkheimer Straße 6 - 10

66117 Saarbrücken

Germany

Phone: + 49 681 5 98 - 0

Fax: + 49 681 5 98 - 9075

e-mail: info@ICT.cetecom.de

Internet: http://www.cetecom-ict.de

State of accreditation: The test laboratory (area of testing) is accredited according to
DIN EN ISO/IEC 17025
DAR registration number: DGA-PL-176/94-D1

Accredited by: Federal Motor Transport Authority (KBA)
DAR registration number: KBA-P 00070-97

Testing location, if different from CETECOM ICT Services GmbH:

Name :
Street :
Town :
Country :
Phone :
Fax :

1.3 Details of applicant

Name:	RSI Video Technologies
Street:	56, rue Jean Giraudoux - Bâtiment 60
Town:	67200 Strasbourg.
Country:	FRANCE
Telephone:	+33 (0) 3 90 20 66 96
Fax:	+33 (0) 3 90 20 66 36
Contact:	Thierry Petri
E-mail:	thierry.petri@rsivideotech.com
Telephone:	+33 (0) 3 90 20 66 96

1.4 Application details

Date of receipt of order:	2009-12-09
Date of receipt of test item:	2010-01-26
Date of start test:	2010-01-26
Date of end test:	2010-02-24
Persons(s) who have been present during the test:	-/-

2 Test standard/s

47 CFR Part 2	2006-10	Title 47 of the Code of Federal Regulations; Chapter I- Federal Communications Commission Frequency allocations and radio treaty matters; general rules and regulations
47 CFR Part 22	2006-10	Title 47 of the Code of Federal Regulations; Chapter I- Federal Communications Commission subchapter B - common carrier services, Part 22-Public mobile services
47 CFR Part 24	2006-10	Title 47 of the Code of Federal Regulations; Chapter I- Federal Communications Commission subchapter B - common carrier services, Part 24-Personal communications services
RSS - 132 Issue 2	2005-09	Spectrum Management and Telecommunications Policy - Radio Standards Specifications Cellular Telephones Employing New Technologies Operating in the Bands 824-849 MHz and 869-894 MHz
RSS - 133 Issue 5	2009-02	Spectrum Management and Telecommunications Policy - Radio Standards Specifications 2 GHz Personal Communication Services

3 Technical tests

3.1 Details of manufacturer

Name:	RSI Video Technologies
Street:	56, rue Jean Giraudoux - Bâtiment 60
Town:	67200 Strasbourg.
Country:	FRANCE

3.1.1 Test item

Kind of test item	:	XL alarm Panel
Type identification	:	XL600
Serial Number	:	F0105109230203F9
Frequency	:	1850.2 – 1909.8 MHz and 824.2 – 848.8 MHz
Type of modulation	:	GMSK
Emission Designator for GSM 1900	:	Not performed! Only radiated delta measurements
Emission Designator for GSM 850	:	Not performed! Only radiated delta measurements
Number of channels	:	300 (PCS1900) and 125 (PCS850)
Antenna Type	:	Integrated antenna
Power supply (normal)	:	4*1.5 V DC from alkaline battery LR20-AM1 (EUT) 4*1.5 V DC from alkaline battery LR20-AM1 (Backup)
Output power GSM 850 / GMSK	:	ERP: 32.23 dBm
Output power GSM 1900 / GMSK	:	EIRP: 30.35 dBm
Transmitter Spurious (worst case)	:	-35.35 dBm
Receiver Spurious (worst case)	:	29.6 dBµV/m @ 10 m
FCC ID	:	X46XL00
Certification No. IC	:	8816A-XL00
Open Area Test Site IC No.	:	IC 3462C-1
IC Standards	:	RSS132, Issue 2, RSS133, Issue 5

ATTESTATION:

DECLARATION OF COMPLIANCE:

I declare that the testing was performed or supervised by me; that the test measurements were made in accordance with the above-mentioned Industry Canada standard(s); and that the equipment identified in this application has been subjected to all the applicable test conditions specified in the Industry Canada standards and all of the requirements of the standard have been met.

Laboratory Manager:

2010-02-24	Meheza K. Walla	
Date	Name	Signature

3.2 Test Setup

Hardware	:	-/-
Software	:	-/-
EUT: (cond. measurements)	:	Only radiated delta measurements performed!
EUT: (rad. measurements)	:	F0105109230203F9

Only radiated delta measurements were performed.

The EUT is powered by 4 * 1.5 V DC from alkaline battery LR20-AM1

3.3 RF Technical Brief Cover Sheet acc. To RSS-102

All Fields must be completed with the requested information or the following codes: N/A for Not Applicable, N/P for Not Performed or N/V for Not Available. Where applicable, check appropriate box.

- 1. COMPANY NUMBER: **8816A**
- 2. MODEL NUMBER: **XL600**
- 3. MANUFACTURER: **RSI Video Technologies**
- 4. TYPE OF EVALUATION: **(c) RF Evaluation**

- Evaluated against exposure limits: General Public Use Controlled Use
 - Duty cycle used in evaluation: 99 %
 - Standard used for evaluation: RSS-102 Issue 2 (2005-11)
 - Measurement distance: 0.20 m
 - RF value: 5.45 V/m A/m W/m² @ **850 MHz**
 - RF value: 2.16 V/m A/m W/m² @ **1900 MHz**
- Measured Computed Calculated

Declaration of RF Exposure Compliance

ATTESTATION:

I attest that the information provided in this test report are correct; that a Technical Brief was prepared and the information it contains is correct; that the device evaluation was performed or supervised by me; that applicable measurement methods and evaluation methodologies have been followed and that the device meets the SAR and/or RF exposure limits of RSS-102.

Signature:



Name: Meheza K. Walla
 Title: Expert
 Company: Cetecom ICT Services GmbH

3.4 MPE Calculation

These equations are generally accurate in the far field of an antenna but will over predict power density in the near field, where they could be used for making a “worst case” prediction.

$$S = PG/4\pi R^2$$

where S = power density (in appropriate units, e.g. mW/cm²)
P = power input to the antenna (in appropriate units e.g. mW)
G = power gain of the antenna in the direction of interest relative to the isotropic radiator
R = distance to the centre of radiation of the antenna (appropriate units e.g. cm)

Or

$$S = EIRP/4\pi R^2$$

where EIRP = equivalent isotropically radiated power

Calculation:

@ 850 MHz

(Calculated for max. EIRP)

ERP: 32.23 dBm (1671.09 mW) → (2740 mW) EIRP

Calculated at distance of 20 cm:

$$\text{Power density} = 2740 / 4\pi (20)^2 = 0.5451 \text{ mW/ cm}^2$$

@ 1900 MHz

(Calculated for max. EIRP)

EIRP: 30.35 dBm (1083.93 mW)

Calculated at distance of 20 cm:

$$\text{Power density} = 1083.93 / 4\pi(20)^2 = 0.2156 \text{ mW/ cm}^2$$

Limit:

1mW/ cm ² is the reference level for general public exposure according to the OET Bulletin 65, Edition 97-01 Table 1.

4 Statement of Compliance

No deviations from the technical specification(s) were ascertained in the course of the tests performed.

4.1 Summary of Measurement Results

- No deviations from the technical specifications were ascertained
 There were deviations from the technical specifications ascertained

4.1.1 Labeling requirements

Section in this Report	Test Name	Verdict
5.1	Labeling	PASS

4.1.2 PCS 1900

Section in this Report	Test Name	Verdict
5.1.1	RF Power Output	PASS
5.1.2	Radiated Emissions	PASS

4.1.3 GSM 850

Section in this Report	Test Name	Verdict
5.2.1	RF Power Output	PASS
5.2.2	Radiated Emissions	PASS

4.1.4 Receiver

Section in this Report	Test Name	Verdict
5.3.1	Receiver Radiated emissions	PASS

5 Measurements and results

5.1 Labeling

Each equipment covered in an application for equipment authorization shall bear a nameplate or label listing the following:

(1) FCC Identifier consisting of the two elements in the exact order specified in § 2.926. The FCC Identifier shall be preceded by the term *FCC ID* in capital letters on a single line, and shall be of a type size large enough to be legible without the aid of magnification.

Example: FCC ID XXX123. XXX—Grantee
Code 123—Equipment Product Code

Verification:

The labeling of the EUT is shown in the photo documentation (Sub clause 8 – Photographs of the EUT).

Result:

Labeling as described in Part 2.925:	PASS
--------------------------------------	------

5.2 PART PCS 1900

For Part 24/22 we use the substitution method (TIA/EIA 603).

All measurements in this report are done in GSM mode. The device is able to transmit data in GPRS mode also.

But because the current measurements are performed in PEAK mode no other results from GPRS mode are possible.

The only different is the modulation average power, which is 3 dB higher (by using 2 timeslots in the Up-link).

All relevant tests have been repeated in 8-PSK Modulation if EDGE Mode is supported.

5.2.1 RF Power Output

Only radiated delta measurements performed!

Reference

FCC:	CFR Part 24.232, 2.1046
IC:	RSS 133, Issue 5, Section 6.4

Summary:

This paragraph contains both average/peak output power and EIRP measurements for the mobile station. In all cases, the peak output power is within the required mask (this mask is specified in the JTC standards, TIA PN3389 Vol. 1 Chap 7, and is no FCC requirement).

Method of Measurements:

The mobile was set up for the max. output power with pseudo random data modulation.

The power was measured with R&S Signal Analyzer FSIQ 26 (peak and average)

These measurements were done at 3 frequencies, 1850.2 MHz, 1880.0 MHz and 1909.8 MHz (bottom, middle and top of operational frequency range).

Limits:

Nominal Peak Output Power (dBm)
+33

In measuring transmissions in this band using an average power technique, the peak-to-average ratio (PAR) of the transmission may not exceed 13 dB.

Test Results: Output Power (conducted) GMSK Mode

Frequency (MHz)	Average Output Power (dBm)	Peak-to-Average Ratio (dB)
1850.2	-	-
1880.0	-	-
1909.8	-	-
Measurement uncertainty	±0.5 dB	

EIRP Measurements

Description:

This is the test for the maximum radiated power from the phone.

Rule Part 24.232(b) specifies that "Mobile/portable stations are limited to 2 watts e.i.r.p. peak power..." and 24.232(c) specifies that "Peak transmit power must be measured over any interval of continuous transmission using instrumentation calibrated in terms of an rms-equivalent voltage."

Measuring the EIRP of Spurious/Harmonic Emissions using Substitution Method

(a) The measurements were performed with full rf output power and modulation.

(b) Test was performed at listed 3m test site (listed with FCC, IC).

(c) The transmitter under test was placed at the specified height on a non-conducting turntable (80 cm height)

(d) The BICONILOG antenna (20 MHz to 1 GHz) or HORN antenna (1 GHz to 18 GHz) was used for measuring.

(e) Load an appropriate correction factors file in EMI Receiver for correcting the field strength reading level

Total Correction Factor recorded in the EMI Receiver = Cable Loss + Antenna Factor

$E \text{ (dBuV/m)} = \text{Reading (dBuV)} + \text{Total Correction Factor (dB/m)}$

(f) Set the EMI Receiver and #2 as follows:

Center Frequency: test frequency

Resolution BW: 100 kHz

Video BW: same

Detector Mode: positive

Average: off

Span: 3 x the signal bandwidth

(g) The test antenna was lowered or raised from 1 to 4 meters until the maximum signal level was detected.

(h) The transmitter was rotated through 360° about a vertical axis until a higher maximum signal was received.

(i) The test antenna was lowered or raised again from 1 to 4 meters until a maximum was obtained. This level was recorded.

(j) The recorded reading was corrected to the true field strength level by adding the antenna factor, cable loss and subtracting the pre-amplifier gain.

(k) The above steps were repeated with both transmitters' antenna and test receiving antenna placed in vertical and horizontal polarization. Both readings with the antennas placed in vertical and horizontal polarization shall be recorded.

(l) Repeat for all different test signal frequencies

Measuring the EIRP of Spurious/Harmonic Emissions using Substitution Method

(a) Set the EMI Receiver (for measuring E-Field) and Receiver #2 (for measuring EIRP) as follows:

- Center Frequency : equal to the signal source
- Resolution BW : 10 kHz
- Video BW : same
- Detector Mode : positive
- Average : off
- Span : 3 x the signal bandwidth

(b) Load an appropriate correction factors file in EMI Receiver for correcting the field strength reading level

Total Correction Factor recorded in the EMI Receiver = Cable Loss + Antenna Factor

$E \text{ (dBuV/m)} = \text{Reading (dBuV)} + \text{Total Correction Factor (dB/m)}$

(c) Select the frequency and E-field levels for ERP/EIRP measurements.

(d) Substitute the EUT by a signal generator and one of the following transmitting antennas (substitution antenna): DIPOLE antenna for frequency from 30-1000 MHz or .HORN antenna for frequency above 1 GHz}.

(e) Mount the transmitting antenna at 1.5 meter high from the ground plane.

(f) Use one of the following antenna as a receiving antenna: .DIPOLE antenna for frequency from 30-1000 MHz or .HORN antenna for frequency above 1 GHz }.

(g) If the DIPOLE antenna is used, tune its elements to the frequency as specified in the calibration manual.

(h) Adjust both transmitting and receiving antenna in a VERTICAL polarization.

(i) Tune the EMI Receivers to the test frequency.

(j) Lower or raise the test antenna from 1 to 4 meters until the maximum signal level was detected.

(k) The transmitter was rotated through 360 o about a vertical axis until a higher maximum signal was received.

(l) Lower or raise the test antenna from 1 to 4 meters until the maximum signal level was detected.

(m) Adjust input signal to the substitution antenna until an equal or a known related level to that detected from the transmitter was obtained in the test receiver.

(n) Record the power level read from the Average Power Meter and calculate the ERP/EIRP as follows:

$$P = P1 - L1 = (P2 + L2) - L1 = P3 + A + L2 - L1$$

$$\text{EIRP} = P + G1 = P3 + L2 - L1 + A + G1$$

$$\text{ERP} = \text{EIRP} - 2.15 \text{ dB}$$

$$\text{Total Correction factor in EMI Receiver \# 2} = L2 - L1 + G1$$

Where: P: Actual RF Power fed into the substitution antenna port after corrected.

P1: Power output from the signal generator

P2: Power measured at attenuator A input

P3: Power reading on the Average Power Meter

EIRP: EIRP after correction

ERP: ERP after correction

(o) Adjust both transmitting and receiving antenna in a HORIZONTAL polarization, then repeat step (k) to (o)

(p) Repeat step (d) to (o) for different test frequency

(q) Repeat steps (c) to (j) with the substitution antenna oriented in horizontal polarization.

(r) Actual gain of the EUT's antenna is the difference of the measured EIRP and measured RF power at the RF port. Correct the antenna gain if necessary.

Limits:

Nominal Peak Output Power (dBm)
+33

Test Results: Output Power (radiated) GMSK Mode

Frequency (MHz)	Average EIRP (dBm)
1850.2	30.35
1880.0	29.52
1909.8	28.82
Measurement uncertainty	±0.5 dB

Sample Calculation:

Freq	SA Reading	SG Setting	Ant. gain	Dipol gain	Cable loss	EIRP Result			
MHz	dBμV	dBm	dBi	dBd	dB	dBm			
1909.8	132.3	24.6	8.4	0.0	3.3	29.7			

$EIRP = SG \text{ (dBm)} - \text{Cable Loss (dB)} + \text{Ant. gain (dBi)}$

5.2.2 Radiated Emissions

Reference

FCC:	CFR Part 24.238, 2.1053
IC:	RSS 133, Issue 5, Section 6.5

Measurement Procedure:

The following steps outline the procedure used to measure the radiated emissions from the mobile station. The site is constructed in accordance with ANSI C63.4:2003 requirements and is recognized by the FCC to be in compliance for a 3 and a 10 meter site. The spectrum was scanned from 30 MHz to the 10th harmonic of the highest frequency generated within the equipment, which is the transmitted carrier that can be as high as 1910 MHz. This was rounded up to 20 GHz. The resolution bandwidth is set as outlined in Part 24.238. The spectrum was scanned with the mobile station transmitting at carrier frequencies that pertain to low, mid and high channels of the USPCS band.

The final open field emission (here 10m semi-anechoic chamber listed by FCC) test procedure is as follows:

- a) The test item was placed on a 0.8 meter high non-conductive stand at a 3 meter test distance from the receive antenna.
- b) The antenna output was terminated in a 50 ohm load.
- c) A double ridged waveguide antenna was placed on an adjustable height antenna mast 3 meters from the test item for emission measurements.
- d) Detected emissions were maximized at each frequency by rotating the test item and adjusting the receive antenna height and polarization. The maximum meter reading was recorded. The radiated emission measurements of the harmonics of the transmit frequency through the 10th harmonic were measured with peak detector and 1 MHz bandwidth. If the harmonic could not be detected above the noise floor, the ambient level was recorded.
- e) Now each detected emissions were substituted by the Substitution method, in accordance with the TIA/EIA 603.

Measurement Limit:

Sec. 24.238 Emission Limits.

(a) On any frequency outside a licensee' s frequency block (e.g. A, D, B, etc.) within the USPCS spectrum, the power of any emission shall be attenuated below the transmitter power (P, in Watts) by at least $43+10\text{Log}(P)$ dB.

The specification that emissions shall be attenuated below the transmitter power (P) by at least $43 + 10 \log (P)$ dB, translates in the relevant power range (1 to 0.001 W) to -13 dBm. At 1 W the specified minimum attenuation becomes 43 dB and relative to a 30 dBm (1 W) carrier becomes a limit of -13 dBm. At 0.001 W (0 dBm) the minimum attenuation is 13 dB which again yields a limit of -13 dBm. In this way a translation of the specification from relative to absolute terms is carried out.

Measurement Results: Radiated Emissions

Radiated emissions measurements were made only at the upper, center, and lower carrier frequencies of the USPCS band (1850.2 MHz, 1880.0 MHz and 1909.8 MHz). It was decided that measurements at these three carrier frequencies would be sufficient to demonstrate compliance with emissions limits because it was seen that all the significant spurs occur well outside the band and no radiation was seen from a carrier in one block of the USPCS band into any of the other blocks. The equipment must still, however, meet emissions requirements with the carrier at all frequencies over which it is capable of operating and it is the manufacturer's responsibility to verify this.

The final open field radiated levels are presented on the next table.

All measurements were done in horizontal and vertical polarization; the plots show the worst case. The plots show only the middle channel. If spurious were detected, the lowest and highest channel were checked, too. The found values are stated in the table below.

As can be seen from this data, the emissions from the test item were within the specification limit.

Harmonic	Tx ch.-512 Freq. (MHz)	Level (dBm)	Tx ch.-661 Freq. (MHz)	Level (dBm)	Tx ch.-810 Freq. (MHz)	Level (dBm)
2	3700.4	-39.52	3760	-40.69	3819.6	-40.65
3	5550.6	-	5640	-	5729.4	-
4	7400.8	-38.45	7520	-39.74	7639.2	-39.41
5	9251.0	-	9400	-	9549.0	-
6	11101.2	-	11280	-	11458.8	-
7	12951.4	-	13160	-	13368.6	-
8	14801.6	-	15040	-	15278.4	-
9	16651.8	-	16920	-	17188.2	-
10	18502.0	-	18800	-	19098.0	-

Sample calculation:

Freq	SA Reading	SG Setting	Ant. gain	Dipol gain	Cable loss	EIRP Result			
MHz	dBμV	dBm	dBi	dBd	dB	dBm			
1909.8	132.3	24.6	8.4	0.0	3.3	29.7			

EIRP = SG (dBm) - Cable Loss (dB) + Ant. gain (dBi)

Channel 661 (Traffic mode up to 30 MHz)

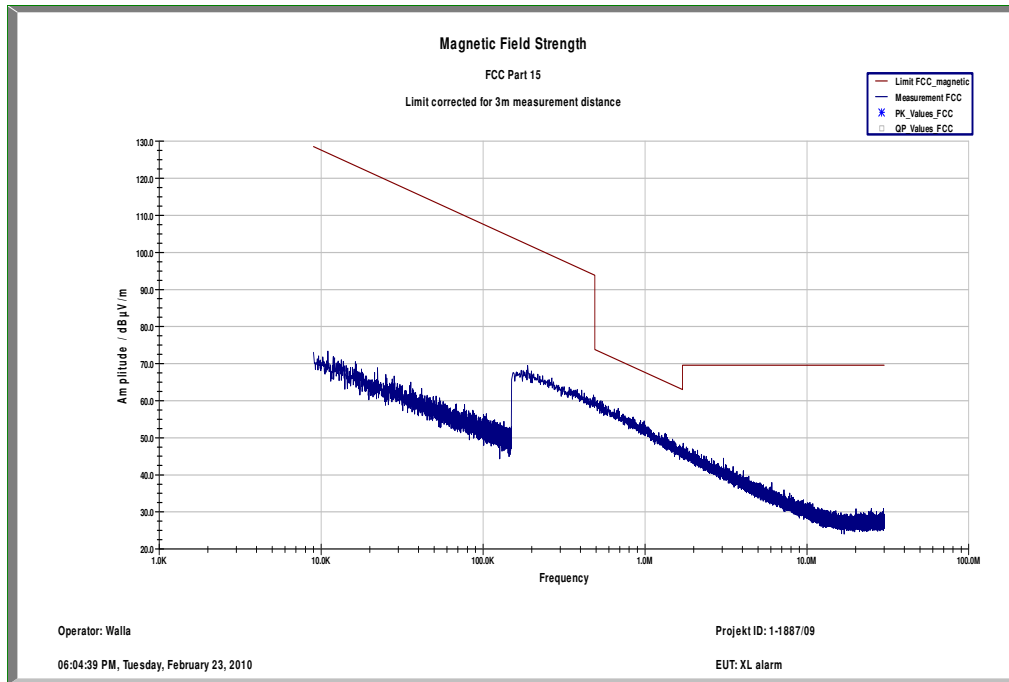

Channel 661 (30 MHz - 1 GHz)

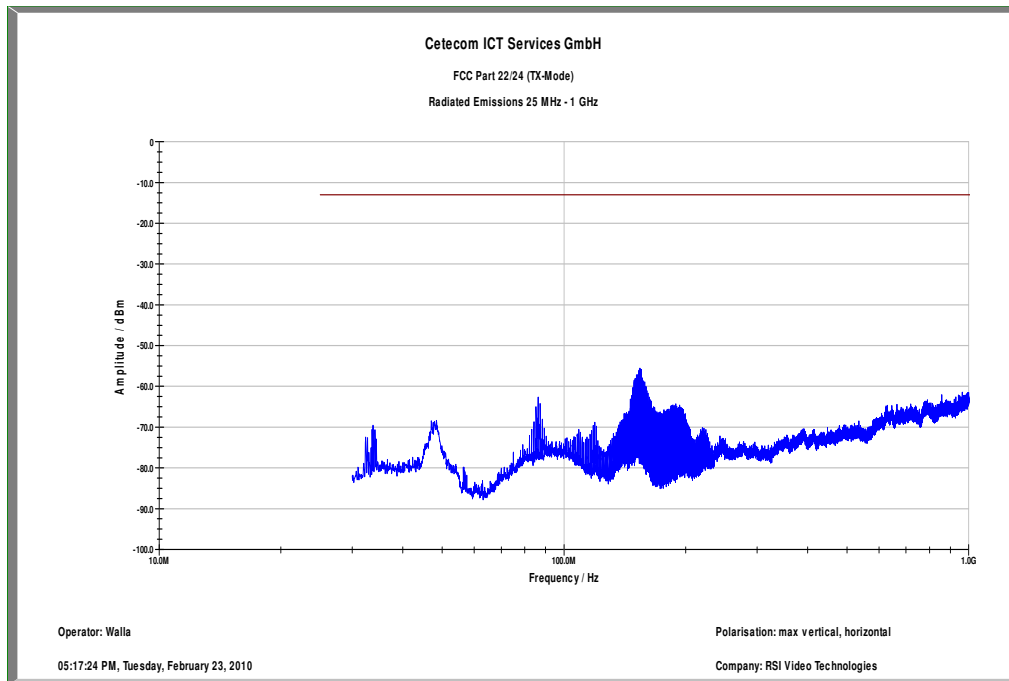

f < 1 GHz : RBW/VBW: 100 kHz

f ≥ 1GHz : RBW / VBW 1 MHz

Channel 661 (1 GHz – 12.5 GHz)

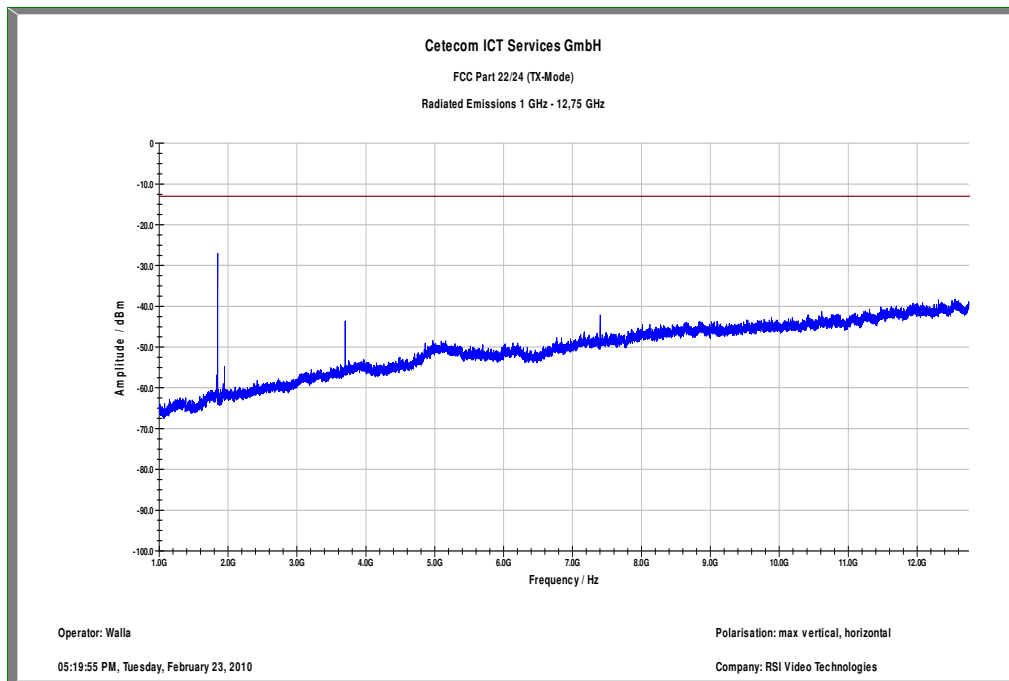

f < 1 GHz : RBW/VBW: 100 kHz

f ≥ 1GHz : RBW / VBW 1 MHz

Carrier suppressed with a rejection filter

Channel 661 (12 GHz - 25 GHz) valid for all 3 channels

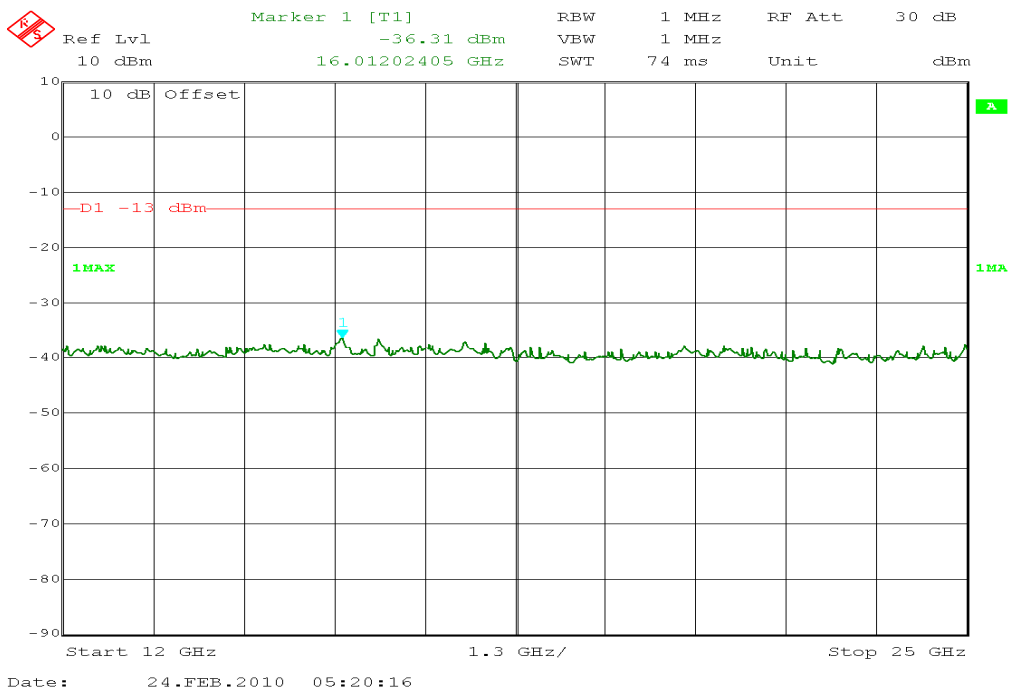

f < 1 GHz : RBW/VBW: 100 kHz

f ≥ 1GHz : RBW / VBW 1 MHz

5.3 PART GSM 850

5.3.1 RF Power Output

Only radiated delta measurements performed!

Reference

FCC:	CFR Part 22.9.1.3, 2.1046
IC:	RSS 132, Issue 2, Section 4.4 and 6.4

Summary:

This paragraph contains both average, peak output powers and EIRP measurements for the mobile station. In all cases, the peak output power is within the required mask (this mask is specified in the JTC standards, TIA PN3389 Vol. 1 Chap 7, and is no FCC requirement).

Method of Measurements:

The mobile was set up for the max. output power with pseudo random data modulation. The power was measured with R&S Signal Analyzer FSIQ 26 (peak and average) These measurements were done at 3 frequencies, 824.2 MHz, 836.4 MHz and 848.8 MHz (bottom, middle and top of operational frequency range).

Limits:

Nominal Peak Output Power (dBm)
+38.45

Test Results: Output Power (conducted) GMSK Mode

Frequency (MHz)	Average Output Power (dBm)	Peak-to-Average Ratio (dB)
824.2	-	-
836.4	-	-
848.8	-	-
Measurement uncertainty	±0.5 dB	

ERP Measurements

Description: This is the test for the maximum radiated power from the phone.
 Rule Part 22.913 specifies that "Mobile/portable stations are limited to 7 watts ERP.

Measuring the EIRP of Spurious/Harmonic Emissions using Substitution Method

- (a) The measurements were performed with full rf output power and modulation.
- (b) Test was performed at listed 3m test site (listed with FCC, IC).
- (c) The transmitter under test was placed at the specified height on a non-conducting turntable (80 cm height)
- (d) The BICONILOG antenna (20 MHz to 1 GHz) or HORN antenna (1 GHz to 18 GHz) was used for measuring.
- (e) Load an appropriate correction factors file in EMI Receiver for correcting the field strength reading level
 Total Correction Factor recorded in the EMI Receiver = Cable Loss + Antenna Factor
 $E \text{ (dBuV/m)} = \text{Reading (dBuV)} + \text{Total Correction Factor (dB/m)}$
- (f) Set the EMI Receiver and #2 as follows:
 Center Frequency: test frequency
 Resolution BW: 100 kHz
 Video BW: same
 Detector Mode: positive
 Average: off
 Span: 3 x the signal bandwidth
- (g) The test antenna was lowered or raised from 1 to 4 meters until the maximum signal level was detected.
- (h) The transmitter was rotated through 360 o about a vertical axis until a higher maximum signal was received.
- (i) The test antenna was lowered or raised again from 1 to 4 meters until a maximum was obtained. This level was recorded.
- (j) The recorded reading was corrected to the true field strength level by adding the antenna factor, cable loss and subtracting the pre-amplifier gain.
- (k) The above steps were repeated with both transmitters' antenna and test receiving antenna placed in vertical and horizontal polarization. Both readings with the antennas placed in vertical and horizontal polarization shall be recorded.
- (l) Repeat for all different test signal frequencies

Measuring the ERP of Spurious/Harmonic Emissions using Substitution Method

- (a) Set the EMI Receiver (for measuring E-Field) and Receiver #2 (for measuring ERP) as follows:
 Center Frequency : equal to the signal source
 Resolution BW : 10 kHz
 Video BW : same
 Detector Mode : positive
 Average : off
 Span : 3 x the signal bandwidth
- (b) Load an appropriate correction factors file in EMI Receiver for correcting the field strength reading level
 Total Correction Factor recorded in the EMI Receiver = Cable Loss + Antenna Factor
 $E \text{ (dBuV/m)} = \text{Reading (dBuV)} + \text{Total Correction Factor (dB/m)}$
- (c) Select the frequency and E-field levels for ERP/EIRP measurements.
- (d) Substitute the EUT by a signal generator and one of the following transmitting antennas (substitution antenna):
 .DIPOLE antenna for frequency from 30-1000 MHz or .HORN antenna for frequency above 1 GHz }.
- (e) Mount the transmitting antenna at 1.5 meter high from the ground plane.
- (f) Use one of the following antenna as a receiving antenna: .DIPOLE antenna for frequency from 30-1000 MHz or .HORN antenna for frequency above 1 GHz }.
- (g) If the DIPOLE antenna is used, tune its elements to the frequency as specified in the calibration manual.
- (h) Adjust both transmitting and receiving antenna in a VERTICAL polarization.
- (i) Tune the EMI Receivers to the test frequency.
- (j) Lower or raise the test antenna from 1 to 4 meters until the maximum signal level was detected.
- (k) The transmitter was rotated through 360 o about a vertical axis until a higher maximum signal was received.
- (l) Lower or raise the test antenna from 1 to 4 meters until the maximum signal level was detected.
- (m) Adjust input signal to the substitution antenna until an equal or a known related level to that detected from the transmitter was obtained in the test receiver.
- (n) Record the power level read from the Average Power Meter and calculate the ERP/EIRP as follows:
 $P = P1 - L1 = (P2 + L2) - L1 = P3 + A + L2 - L1$
 $EIRP = P + G1 = P3 + L2 - L1 + A + G1$
 $ERP = EIRP - 2.15 \text{ dB}$

Total Correction factor in EMI Receiver # 2 = L2 – L1 + G1

Where: P: Actual RF Power fed into the substitution antenna port after corrected.

P1: Power output from the signal generator

P2: Power measured at attenuator A input

P3: Power reading on the Average Power Meter

EIRP: EIRP after correction

ERP: ERP after correction

(o) Adjust both transmitting and receiving antenna in a HORIZONTAL polarization, then repeat step (k) to (o)

(p) Repeat step (d) to (o) for different test frequency

(q) Repeat steps (c) to (j) with the substitution antenna oriented in horizontal polarization.

(r) Actual gain of the EUT's antenna is the difference of the measured EIRP and measured RF power at the RF port. Correct the antenna gain if necessary.

Limits:

Nominal Peak Output Power (dBm)
+38.45

Test Results: Output Power (radiated) GMSK Mode

Frequency (MHz)	Average (dBm)
824.2	31.87
836.4	32.23
848.8	32.02
Measurement uncertainty	±0.5 dB

Sample calculation:

Freq	SA Reading	SG Setting	Ant. gain	Dipol gain	Cable loss	ERP	Substitution Antenna
MHz	dBμV	dBm	dBi	dBd	dB	dBm	
848.8	137.8	26.6	8.4	0.0	3.3	31.7	UHAP Schwarzbeck S/N 460

ERP = SG (dBm) - Cable Loss (dB) + Ant. gain (dB)

*ERP can be calculated from EIRP by subtracting the gain of the dipole, ERP = EIRP -2.1dBi

5.3.2 Radiated Emissions

Reference

FCC:	CFR Part 22.917, 2.1053
IC:	RSS 132, Issue 2, Section 4.5 and 6.5

Measurement Procedure:

The following steps outline the procedure used to measure the radiated emissions from the mobile station. The site is constructed in accordance with ANSI C63.4:2003 requirements and is recognized by the FCC to be in compliance for a 3 and a10 meter site. The spectrum was scanned from 30 MHz to the 10th harmonic of the highest frequency generated within the equipment, which is the transmitted carrier that can be as high as 848.8 MHz. This was rounded up to 12 GHz. The resolution bandwidth is set as outlined in Part 22.917. The spectrum was scanned with the mobile station transmitting at carrier frequencies that pertain to low, mid and high channels of the USPCS band.

The final open field emission (here 10m semi-anechoic chamber listed by FCC) test procedure is as follows:

- a) The test item was placed on a 0.8 meter high non-conductive stand at a 3 meter test distance from the receive antenna.
- b) The antenna output was terminated in a 50 ohm load.
- c) A double ridged wave guide antenna was placed on an adjustable height antenna mast 3 meters from the test item for emission measurements.
- d) Detected emissions were maximized at each frequency by rotating the test item and adjusting the receive antenna height and polarization. The maximum meter reading was recorded. The radiated emission measurements of the harmonics of the transmit frequency through the 10th harmonic were measured with peak detector and 1 MHz bandwidth. If the harmonic could not be detected above the noise floor, the ambient level was recorded. The equivalent power into a dipole antenna was calculated from the field intensity levels measured at 3 meters using the equation shown below:
- e) Now each detected emissions were substituted by the Substitution method, in accordance with the TIA/EIA 603 .

Measurement Limit:

Sec. 22.917 Emission Limits.

- (a) On any frequency outside a licensee' s frequency block (e.g. A, D, B, etc.) within the USPCS spectrum, the power of any emission shall be attenuated below the transmitter power (P, in Watts) by at least $43+10\text{Log}(P)$ dB. The specification that emissions shall be attenuated below the transmitter power (P) by at least $43 + 10 \log (P)$ dB, translates in the relevant power range (1 to 0.001 W) to -13 dBm. At 1 W the specified minimum attenuation becomes 43 dB and relative to a 30 dBm (1 W) carrier becomes a limit of -13 dBm. At 0.001 W (0 dBm) the minimum attenuation is 13 dB which again yields a limit of -13 dBm. In this way a translation of the specification from relative to absolute terms is carried out.

Measurement Results:

Radiated emissions measurements were made only at the upper, center, and lower carrier frequencies of the USPCS band (824.2 MHz, 836.4 MHz and 848.8 MHz). It was decided that measurements at these three carrier frequencies would be sufficient to demonstrate compliance with emissions limits because it was seen that all the significant spurs occur well outside the band and no radiation was seen from a carrier in one block of the USPCS band into any of the other blocks. The equipment must still, however, meet emissions requirements with the carrier at all frequencies over which it is capable of operating and it is the manufacturer's responsibility to verify this.

The final open field radiated levels are presented on the next pages.

All measurements were done in horizontal and vertical polarization; the plots shows the worst case.

The plots show only the middle channel. If spurious were detected, the lowest and highest channel were checked, too. The found values are stated in the table below.

As can be seen from this data, the emissions from the test item were within the specification limit.

Harmonic	Tx ch.-128 Freq. (MHz)	Level (dBm)	Tx ch.-189 Freq. (MHz)	Level (dBm)	Tx ch.-251 Freq. (MHz)	Level (dBm)
2	1648.4	-35.35	1672.8	-36.61	1697.6	-36.86
3	2472.6	-44.83	2509.2	-44.49	2546.4	-44.46
4	3296.8	-44.58	3345.6	-44.61	3395.2	-44.41
5	4121.0	-	4182.0	-	4244.0	-
6	4945.2	-	5018.4	-	5092.8	-
7	5769.4	-	5854.8	-	5941.6	-
8	6593.6	-	6691.2	-	6790.4	-
9	7417.8	-	7527.6	-	7639.2	-
10	8242.0	-	8364.0	-	8488.0	-

Sample calculation:

Freq	SA Reading	SG Setting	Ant. gain	Dipol gain	Cable loss	ERP	Substitution Antenna
MHz	dBμV	dBm	dBi	dBd	dB	dBm	
848.8	137.8	26.6	8.4	0.0	3.3	31.7	UHAP Schwarzbeck S/N 460

ERP = SG (dBm) - Cable Loss (dB) + Ant. gain (dB)

*ERP can be calculated from EIRP by subtracting the gain of the dipole, ERP = EIRP -2.1dBi

Channel 189 (Traffic mode up to 30 MHz)

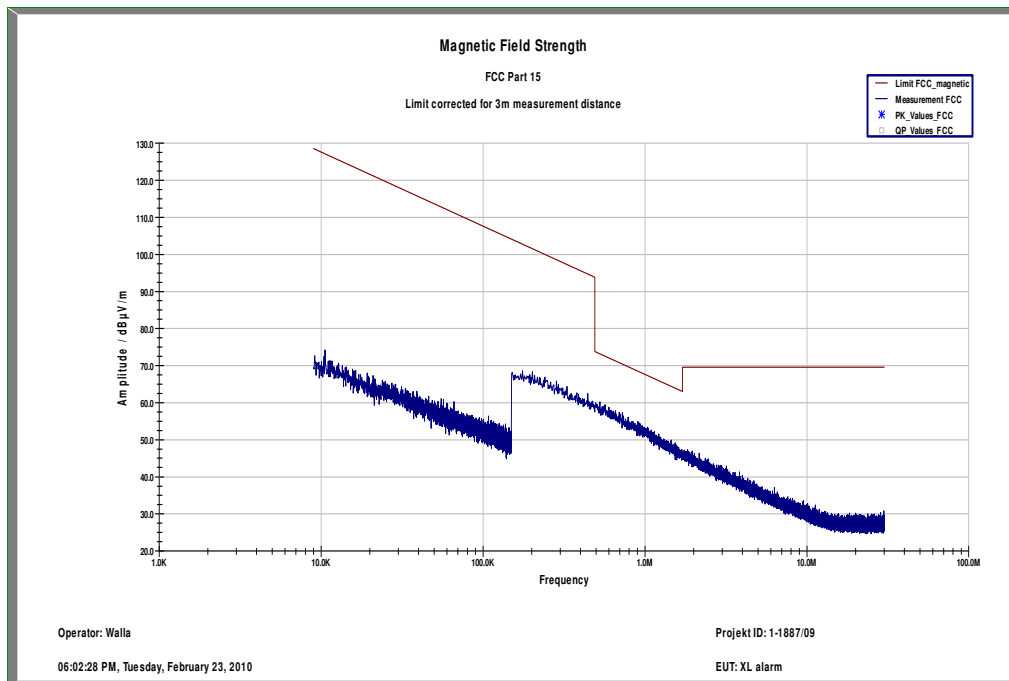

Channel 189 (30 MHz - 1 GHz)

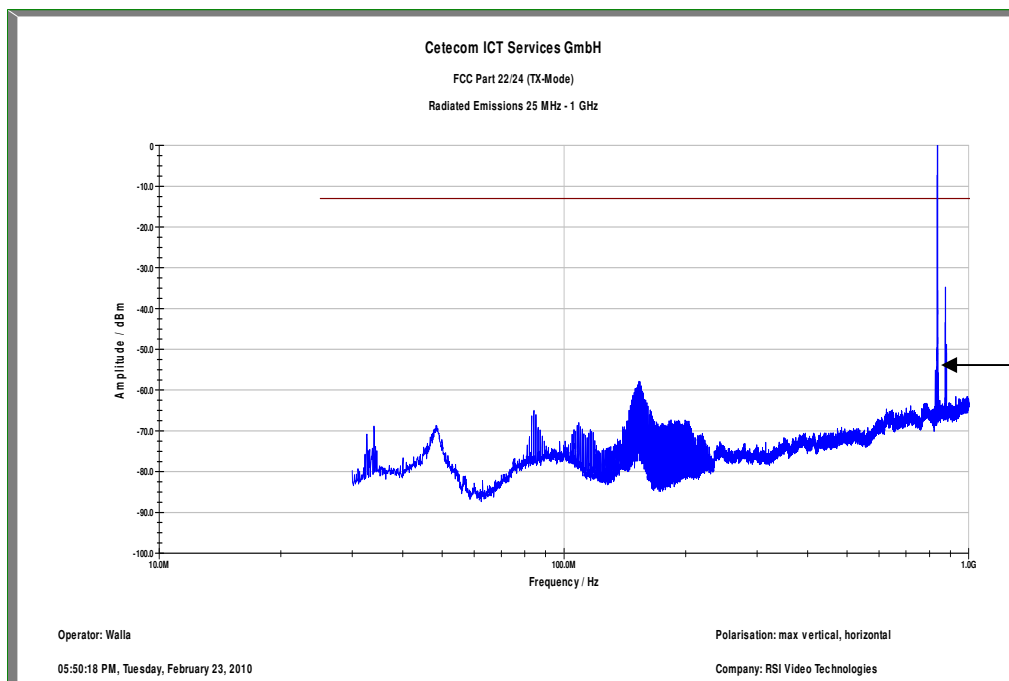

$f < 1 \text{ GHz} : \text{RBW/VBW: } 100 \text{ kHz}$

$f \geq 1 \text{ GHz} : \text{RBW / VBW } 1 \text{ MHz}$

Channel 189 (1 GHz – 12.5 GHz)

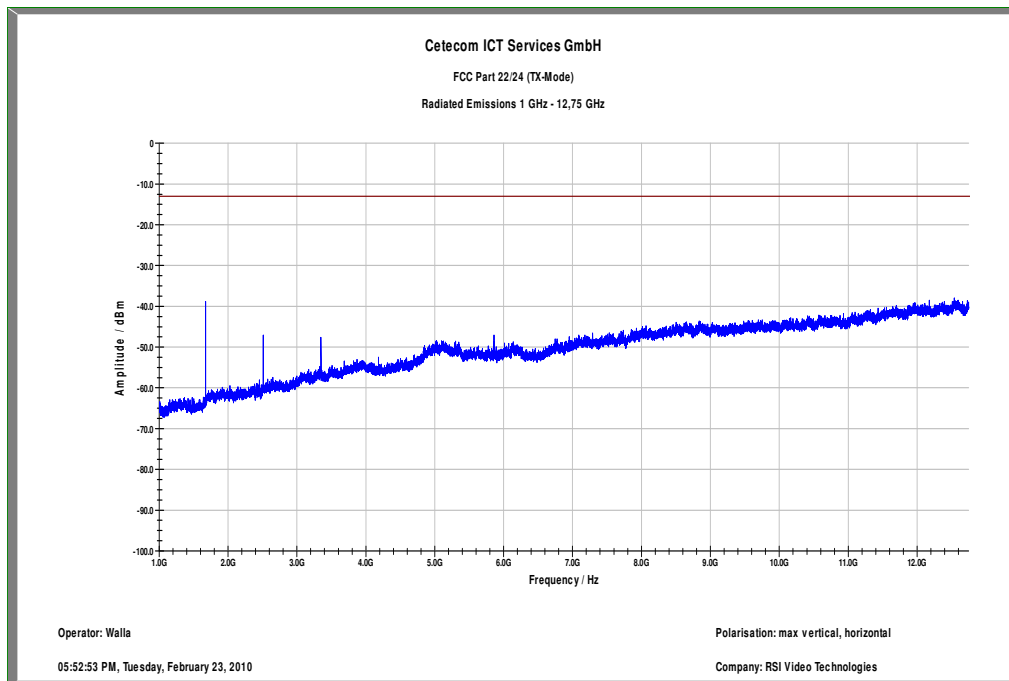

$f < 1 \text{ GHz} : \text{RBW/VBW: } 100 \text{ kHz}$

$f \geq 1 \text{ GHz} : \text{RBW / VBW } 1 \text{ MHz}$

Channel 128 (12 GHz - 25 GHz) valid for all 3 channels

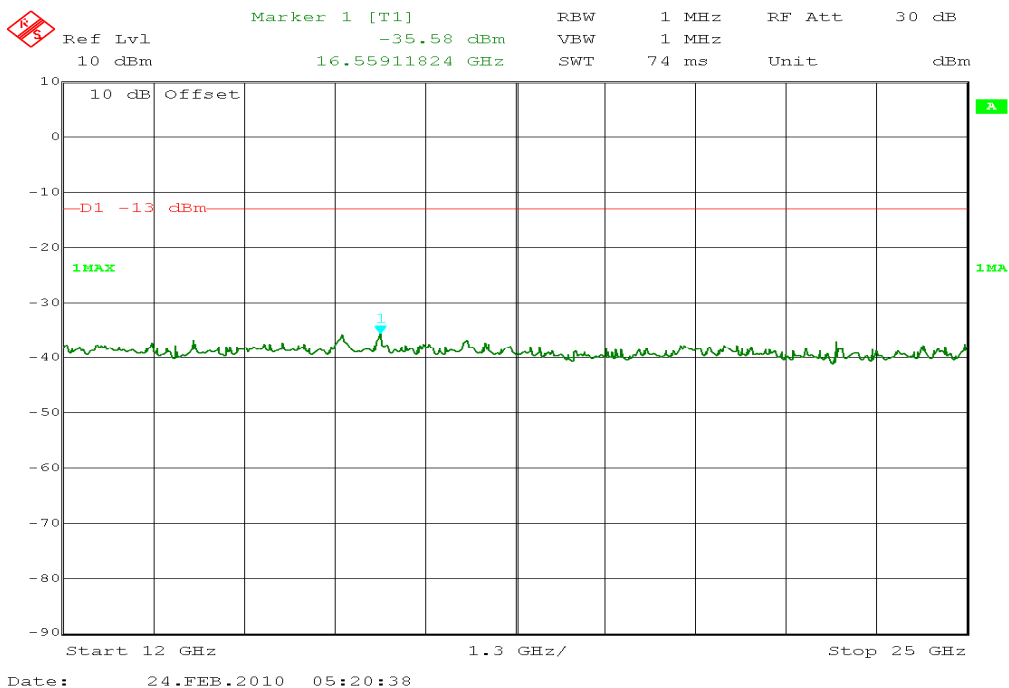

$f < 1 \text{ GHz} : \text{RBW/VBW: } 100 \text{ kHz}$

$f \geq 1 \text{ GHz} : \text{RBW / VBW } 1 \text{ MHz}$

5.4 Receiver

5.4.1 Receiver Radiated Emissions

Reference

FCC:	CFR Part 15.109, 2.1053
IC:	RSS 132, Issue 2, Section 4.6 and 6.6

Method of measurement

The measurement was performed in worst case. The EUT was not connected to the CMU 200. So the EUT perform a network search. In this case all oscillators are active.

Measurement Results

Frequency (MHz)	QuasiPeak (dBµV/m)	Meas. Time (ms)	Bandwidth (kHz)	Antenna height (cm)	Polarity	Turntable position (deg)	Corr. (dB)	Margin (dB)	Limit (dBµV/m)
81.233550	27.0	15000.000	120.000	128.0	V	150.0	9.6	3.0	30.0
85.378800	29.6	15000.000	120.000	125.0	V	2.0	10.2	0.4	30.0
87.154050	28.4	15000.000	120.000	141.0	V	354.0	10.5	1.6	30.0
150.313050	24.0	15000.000	120.000	98.0	V	272.0	9.1	9.5	33.5
197.520150	21.9	15000.000	120.000	98.0	V	17.0	11.8	11.6	33.5
714.546450	20.6	15000.000	120.000	198.0	V	8.0	23.3	15.4	36.0

f < 1 GHz : RBW/VBW: 120 kHz

f ≥ 1GHz : RBW/VBW: 1 MHz

H = Horizontal; V= Vertical

Measurement distance see table

Limits:

§ 15.109

Frequency (MHz)	Field strength (dBµV/m)	Measurement distance (m)
30 - 88	30.0	10
88 - 216	33.5	10
216 - 960	36.0	10
above 960	54.0	3

Idle-Mode (30 MHz - 1 GHz)

Information

EUT:	XL600
Serial Number:	F0105109230203F9
Test Description:	FCC Part 15 @ 10 m
Operating Conditions:	Idle – Mode
Operator Name:	Kraus
Comment:	Powered from 6V DC (Alkaline Battery)

Scan Setup: STAN_Fin [EMI radiated]

Hardware Setup:	Electric Field (NOS)
Level Unit:	dB μ V/m

Subrange	Detectors	IF Bandwidth	Meas. Time	Receiver
30 MHz - 1,05 GHz	QuasiPeak	120 kHz	15 s	Receiver

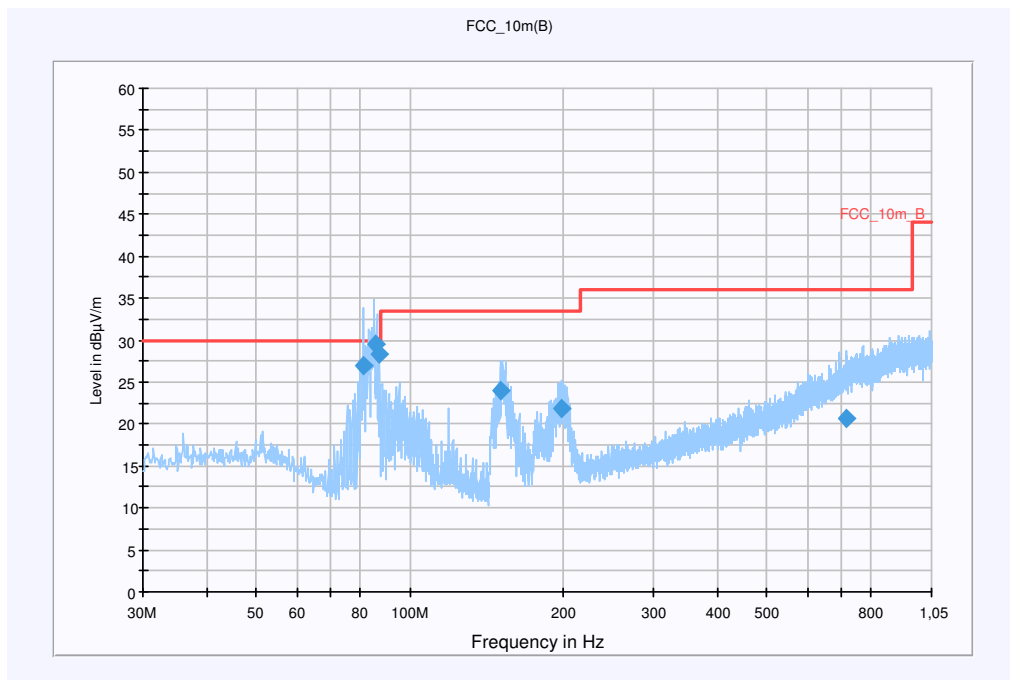

Hardware Setup: EMI radiated\Electric Field (NOS) - [EMI radiated]

Subrange 1	
Frequency Range:	30 MHz - 2 GHz
Receiver:	Receiver [ESCI 3] @ GPIB0 (ADR 20), SN 100083/003, FW 4.32
Signal Path:	without Notch FW 1.0
Antenna:	VULB 9163 SN 9163-295, FW --- Correction Table (vertical): VULP6113 Correction Table (horizontal): VULP6113 Correction Table: Cable_EN_1GHz (0909)
Antenna Tower:	Tower [EMCO 2090 Antenna Tower] @ GPIB0 (ADR 8), FW REV 3.12
Turntable:	Turntable [EMCO Turntable] @ GPIB0 (ADR 9), FW REV 3.12

EMC 32 Version 8.10.00

Idle-Mode (1 GHz - 12 GHz)

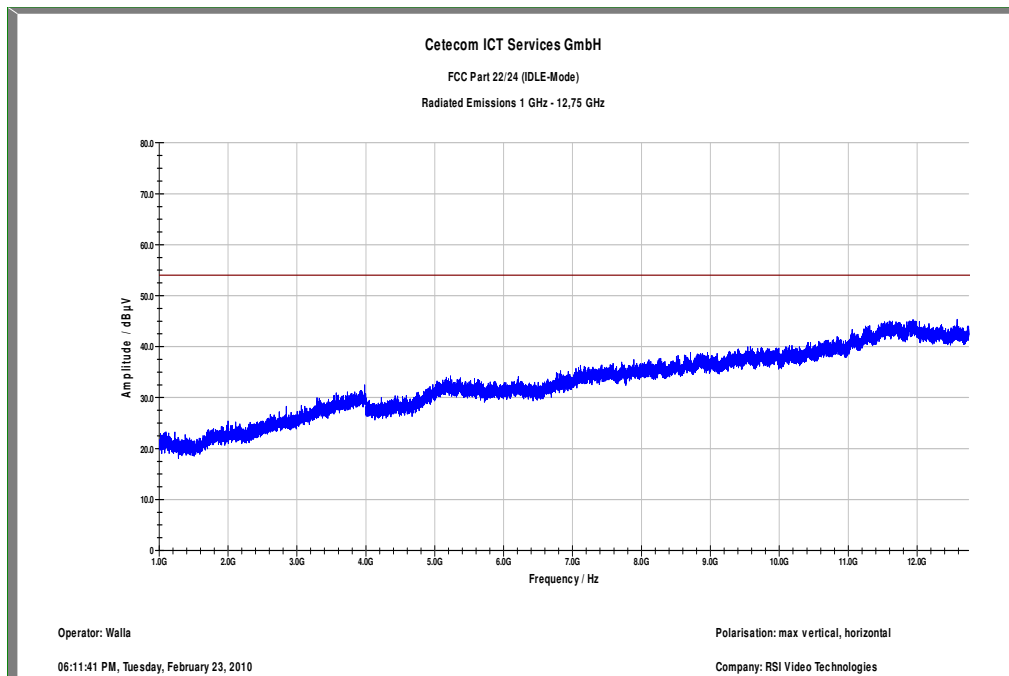

f < 1 GHz : RBW/VBW: 100 kHz

f ≥ 1GHz : RBW / VBW 1 MHz

Idle-Mode (12 GHz - 25 GHz)

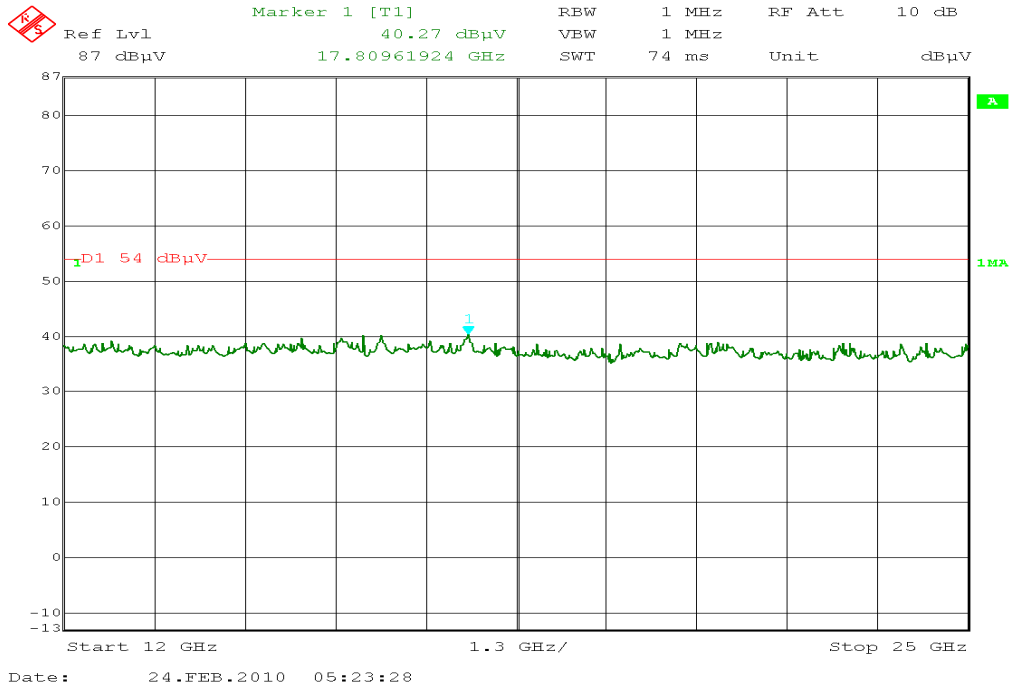

f < 1 GHz : RBW/VBW: 100 kHz

f ≥ 1GHz : RBW / VBW 1 MHz

6 Test equipment and ancillaries used for tests

In order to simplify the identification of the equipment used at each specific test, each item of test equipment and ancillaries are provided with an identifier or number in the equipment list below.

Typically, the calibrations of the test apparatus are commissioned to and performed by an accredited calibration laboratory. The calibration intervals are determined in accordance with the DIN EN ISO/IEC 17025. In addition to the external calibrations, the laboratory executes comparison measurements with other calibrated test systems or effective verifications. Weekly chamber inspections and range calibrations are performed. Where possible, rf-generating and signalling equipment as well as measuring receivers and analyzers are connected to an external high-precision 10 MHz reference (GPS-based or rubidium frequency standard).

Anechoic chamber C:

No	Equipment/Type	Manuf.	Serial Nr.	Inv. No. Cetecom	Last Calibration	Frequency (months)	Next Calibration
1	Anechoic chamber	MWB	87400/02	300000996	Monthly verification		
2	System-Rack 85900	HP I.V.	*	300000222	n.a.		
3	Measurement System 1						
4	PSA-Spektrumanalysator 3 Hz - 26.5 GHz (E4440A)	Agilent	MY48250080	300003812	05.08.2008	24	05.08.2010
5	EMI Preselector 9 kHz - 1 GHz (N9039A)	Agilent	MY48260003	300003825	19.08.2008	24	19.08.2010
6	Microwave Analog Signal Generator (N5183A)	Agilent	MY47420220	300003813	06.08.2008	24	06.08.2010
7	PC	F+W			n.a.		
8	TILE	TILE			n.a.		
9	TRILOG Super Broadband Antenna (VULB9163)	Schwarzbeck	371	300003854	Monthly verification (System cal.)		
10	Double Ridged Antenna 3115	EMCO	3088	300001032	Monthly verification (System cal.)		
11	Active Loop Antenna 6502	EMCO	2210	300001015	Monthly verification (System cal.)		
12	Switch / Control Unit 3488A	HP	2719A15013	300001156	n.a.		
13	Power Supply 6032A	HP	2818A03450	300001040	08.01.2009	36	08.01.2012
14	Busisolator	Kontron		300001056	n.a.		
15	Leitungsteiler 11850C	HP		300000997	Monthly verification (System cal.)		
16	Power attenuator 8325	Byrd	1530	300001595	Monthly verification (System cal.)		
17	Band reject filter WRCG1855/1910	Wainwright	7	300003350	Monthly verification (System cal.)		
18	Band reject filter WRCG2400/2483	Wainwright	11	300003351	Monthly verification (System cal.)		
19	Hochpassfilter WHK1.1/15G-10SS	Wainwright	3	300003255	Monthly verification (System cal.)		
20	Hochpassfilter WHKX2.9/18G-12SS	Wainwright	1	300003492	Monthly verification (System cal.)		
21	Hochpassfilter WHKX7.0/18G-8SS	Wainwright	18	300003789	Monthly verification (System cal.)		
22	Switch / Control Unit 3488A	HP	2605e08770	300001443	n.a.		
23	Trenntrafo RT5A	Grundig	9242	300001263	n.a.		
24	Relais Matrix PSU	R&S	890167/024	300001168	n.a.		
25	Netznachbildung ESH3-Z5	R&S	828576/020	300001210	n.a.		

SRD Laboratory Room 002:

No	Equipment/Type	Manuf.	Serial Nr.	Inv. No. Cetecom	Last Calibration	Frequency (months)	Next Calibration
1	System Controller PSM 12	R&S	835259/007	300002681-00xx	n.a.		
2	Memory Extension PSM-K10	R&S	To 1	300002681	n.a.		
3	Operating Software PSM-B2	R&S	To 1	300002681	n.a.		
4	19'' Monitor		22759020-ED	300002681	n.a.		
5	Mouse		LZE 0095/6639	300002681	n.a.		
6	Keyboard		G00013834L461	300002681	n.a.		
7	Spectrum Analyser FSIQ 26	R&S	835540/018	300002681-0005	10.01.2008	24	10.01.2010
8	Tracking Generator FSIQ-B10	R&S	835107/015	300002681	s.No.7		
10	RF-Generator SMIQ03 (B1 Signal)	R&S	835541/056	300002681-0002	26.08.2008	36	26.08.2011
11	Modulation Coder SMIQ-B20	R&S	To 10	300002681	s.No.10		
12	Data Generator SMIQ-B11	R&S	To 10	300002681	s.No.10		
13	RF Rear Connection SMIQ-B19	R&S	To 10	300002681	s.No.10		
14	Broadband horn antenna (1-18 GHz)	EMCO	9107-3696	300001604	16.04.2008	24	16.04.2010
15	Broadband horn antenna (1-18 GHz)	EMCO	9107-3697	300001605	21.08.2008	24	21.08.2010
16	Std gain horn antenna (18- 26.5 GHz)	Narda	Model no. 638	300000486	n.a.		
17	Std gain horn antenna (18- 26.5 GHz)	Narda	Model no. 638	300000487	n.a.		
18	Sleeve dipole antenna Model 3126-880	ETS-Lindgren	00040887	3000000	n.a.		
19	Fast CPU SM-B50	R&S	To 10	300002681	s.No.10		
20	FM Modulator SM-B5	R&S	835676/033	300002681	s.No.10		
21	RF-Generator SMIQ03 (B2 Signal)	R&S	835541/055	300002681-0001	25.08.2008	36	25.08.2011
22	Modulation Coder SMIQ-B20	R&S	To 21	300002681	s.No.21		
23	Data Generator SMIQ-B11	R&S	To 21	300002681	s.No.21		
24	RF Rear Connection SMIQ-B19	R&S	To 21	300002681	s.No.21		
25	Fast CPU SM-B50	R&S	To 21	300002681	s.No.21		
26	FM Modulator SM-B5	R&S	836061/022	300002681	s.No.21		
27	RF-Generator SMP03 (B3 Signal)	R&S	835133/011	300002681-0003	26.08.2008	36	26.08.2011
28	Attenuator SMP-B15	R&S	835136/014	300002681	S.No.27		
29	RF Rear Connection SMP-B19	R&S	834745/007	300002681	S.No.27		
30	Power Meter NRVD	R&S	835430/044	300002681-0004	26.08.2008	24	26.08.2010
31	Power Sensor NRVD-Z1	R&S	833894/012	300002681-0013	26.08.2008	24	26.08.2010
32	Power Sensor NRVD-Z1	R&S	833894/011	300002681-0010	26.08.2008	24	26.08.2010
33	Rubidium Standard RUB	R&S		300002681-0009	27.08.2008	24	27.08.2010
34	Switching and Signal Conditioning Unit SSCU	R&S	338864/003	300002681-0006	Verified with path compensation		
35	Laser Printer HP Deskjet 2100	HP	N/A	300002681-0011	n.a.		
36	19'' Rack	R&S	11138363000004	300002681	n.a.		
37	RF-cable set	R&S	N/A	300002681	n.a.		
39	IEEE-cables	R&S	N/A	300002681	n.a.		
40	Sampling System FSIQ-B70	R&S	835355/009	300002681	s.No.7		
41	RSP programmable attenuator	R&S	834500/010	300002681-0007	26.08.2008	24	26.08.2010
42	Signalling Unit	R&S	838312/011	300002681	n.a.		
43	NGPE programmable Power Supply for EUT	R&S	192.033.41	300002681			
44	Power Splitter 6005-3	Inmet Corp.	none	300002841	n.a.		
45	SMA Cables SPS-1151-985-SPS	Insulated Wire	different	different	n.a.		
46	CBT32 with EDR Signaling Unit	R&S					
47	Coupling unit	Narda	N/A	--	n.a.		
48	2xSwitch Matrix PSU	R&S	872584/021	300001329	n.a.		
49	RF-cable set	R&S	N/A	different	n.a.		
50	IEEE-cables	R&S	N/A	--	n.a.		

Note: 3000002681-00xx inventoried as a system

SRD Laboratory Room 005:

No	Equipment/Type	Manuf.	Serial Nr.	Inv. No. Cetecom	Last Calibration	Frequency (months)	Next Calibration
1	Spektrum Analyzer 8566B	HP	2747A05275	300000219	18.01.2008	24	18.01.2010
2	Spektrum Analyzer Display 85662A	HP	2816A16497	300001690	23.01.2008	24	23.01.2010
3	Quasi-Peak-Adapter 85650A	HP	2811A01135	300000216	23.01.2008	24	23.01.2010
4	Power Supply	Heiden	003202	300001187	12.05.2007	36	12.05.2010
5	Power Supply	Heiden	1701	300001392	12.05.2007	36	12.05.2010

Anechoic chamber F:

No	Equipment/Type	Manuf.	Serial Nr.	Inv. No. Cetecom	Last Calibration	Frequency (months)	Next Calibration
1	Control Computer	F+W	FW0502032	300003303	-/-	-/-	-/-
2	Trilog Antenna VULB 9163	Schwarzbeck	295	300003787	01.04.2008	24	01.04.2010
3	Amplifier - 0518C-138	Veritech Micro-wave Inc.	-/-	-/-	-/-	-/-	-/-
4	Switch - 3488A	HP		300000368	-/-	-/-	-/-
5	EMI Test receiver - ESCI	R&S	100083	300003312	01.06.2009	24	01.06.2011
6	Turntable Controller - 1061 3M	EMCO	1218	300000661	-/-	-/-	-/-
7	Tower Controller 1051 Controller	EMCO	1262	300000625	-/-	-/-	-/-
8	Tower - 1051	EMCO	1262	300000625	-/-	-/-	-/-
10	Ultra Notch-Filter Rejected band Ch. 62	WRCD	9	-/-	-/-	-/-	-/-

7 Photographs of the Test Set-up

Photo 1:

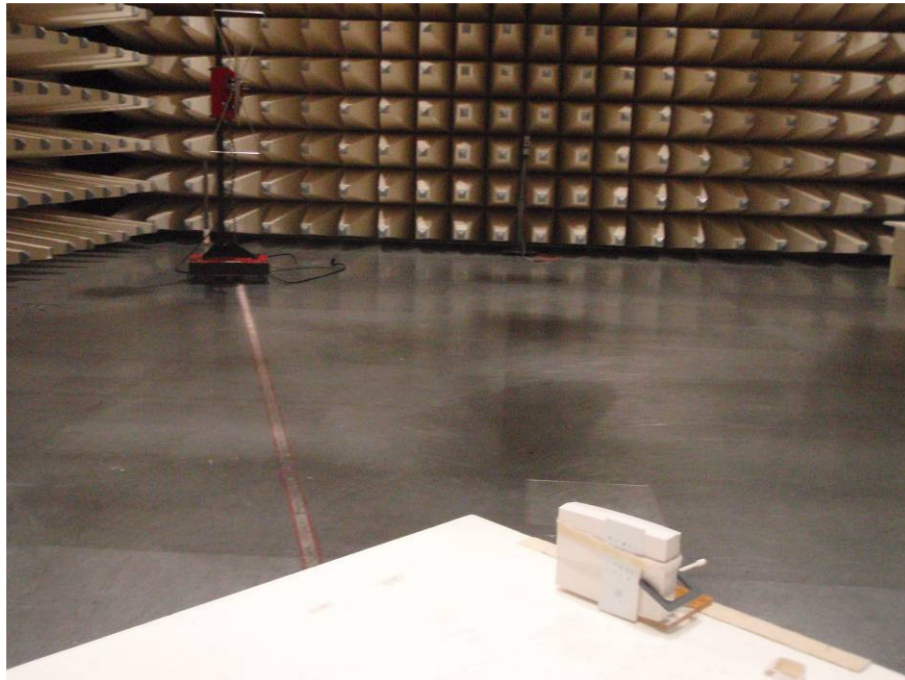
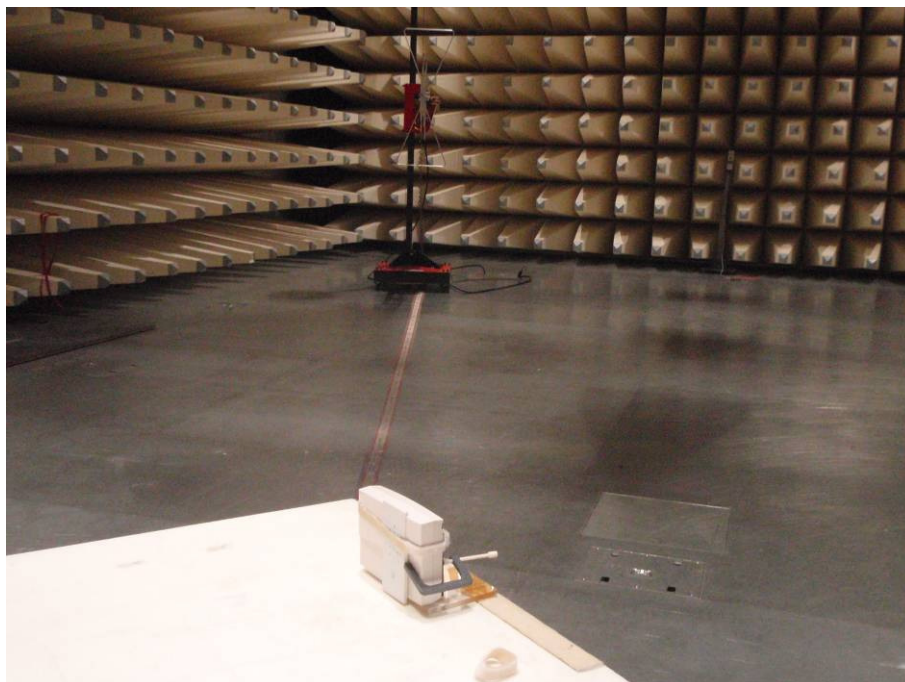

Photo 2



8 Photographs of the EUT

Photo 3:



Photo 4:

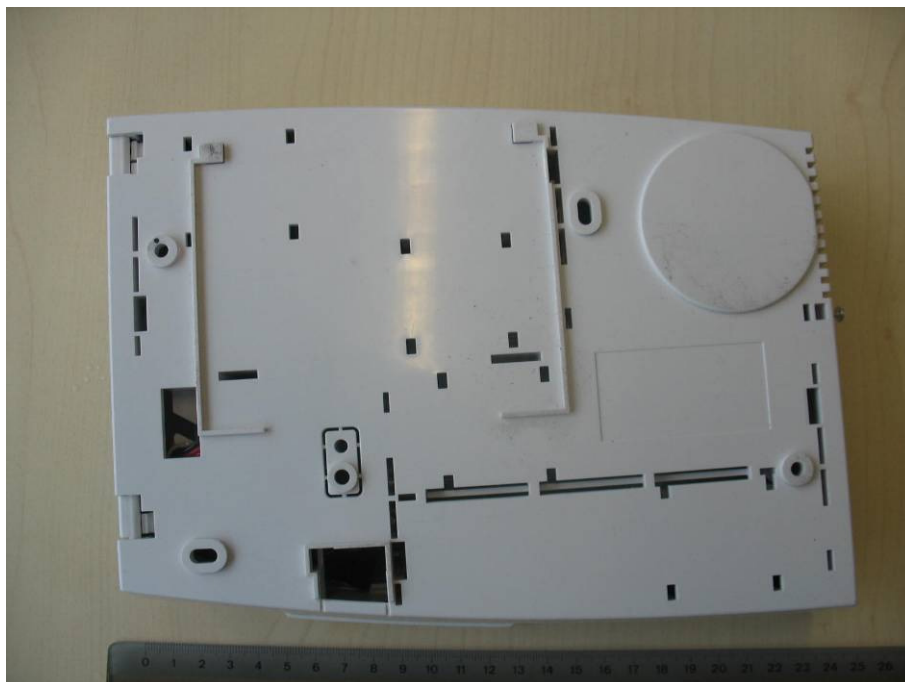

Photo 5:



Photo 6:



Photo 7:



Photo 8:



Photo 9:



Photo 10:

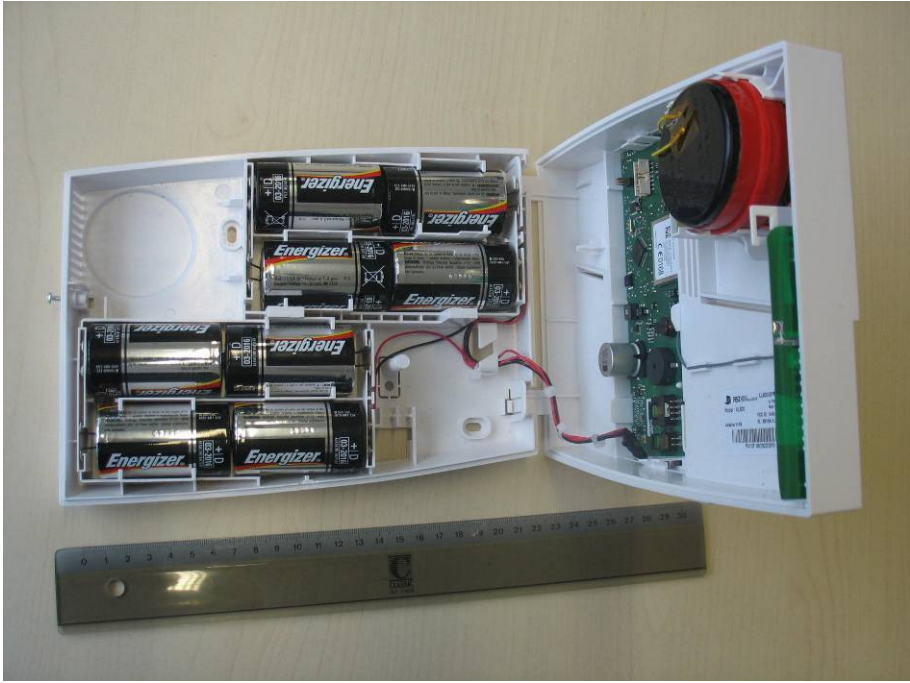

Photo 11:



Photo 12:



Photo 13:



Photo 14:

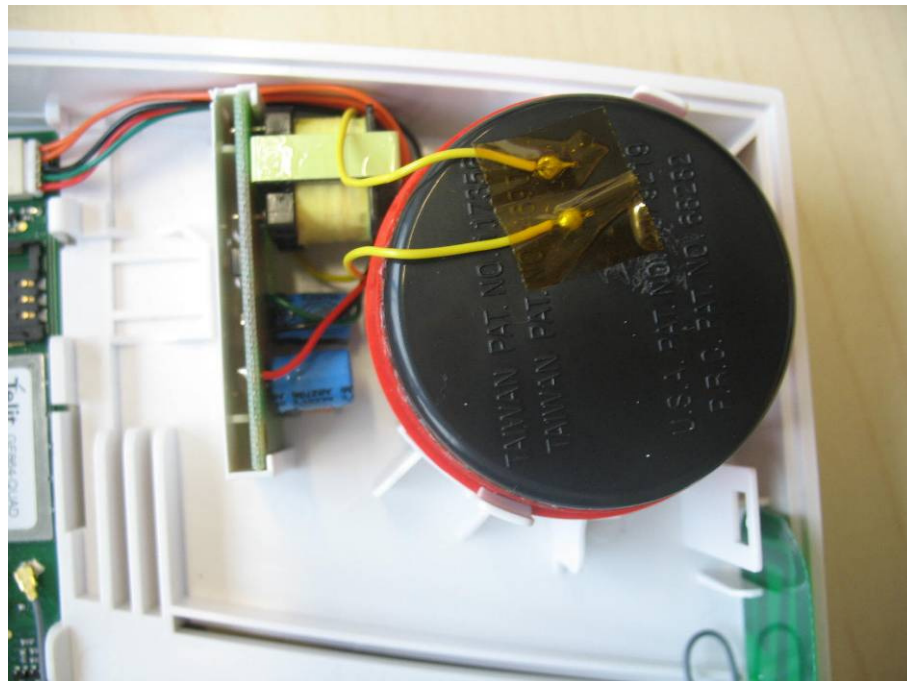

Photo 15:

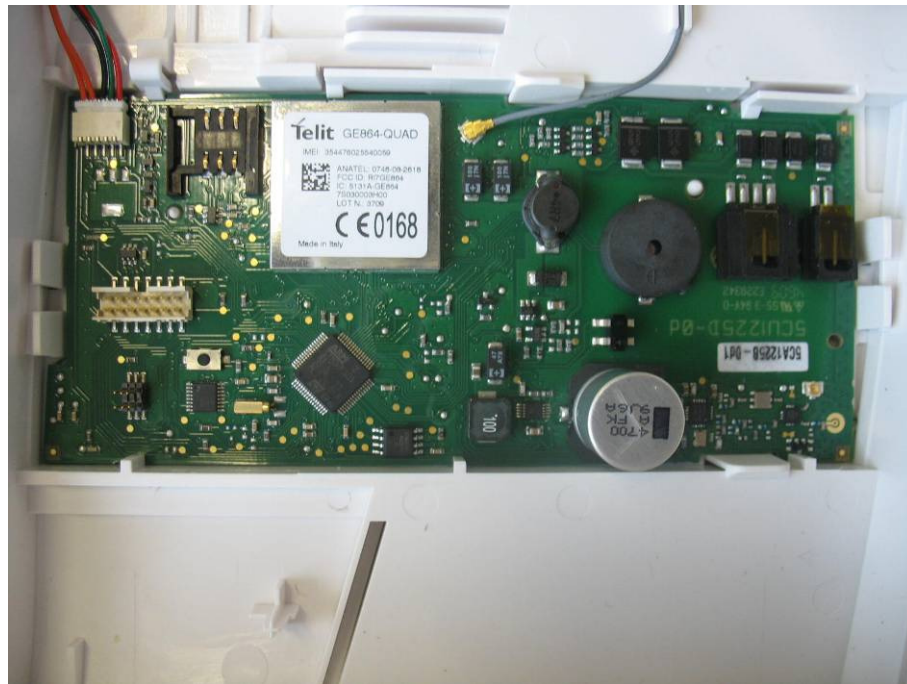

Photo 16:



Photo 17:

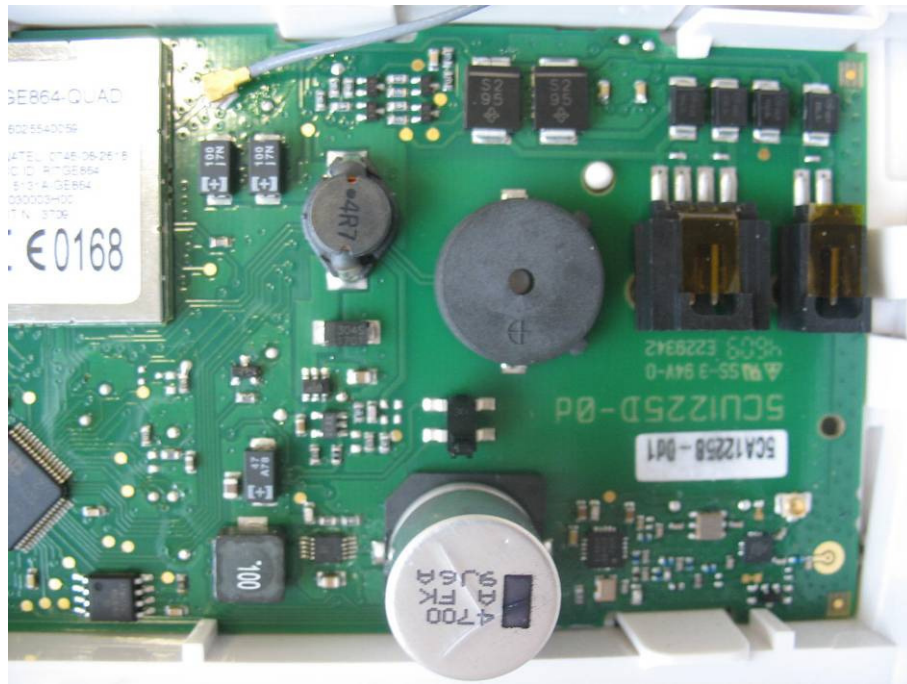

Photo 18:



Photo 19:

