120629C17

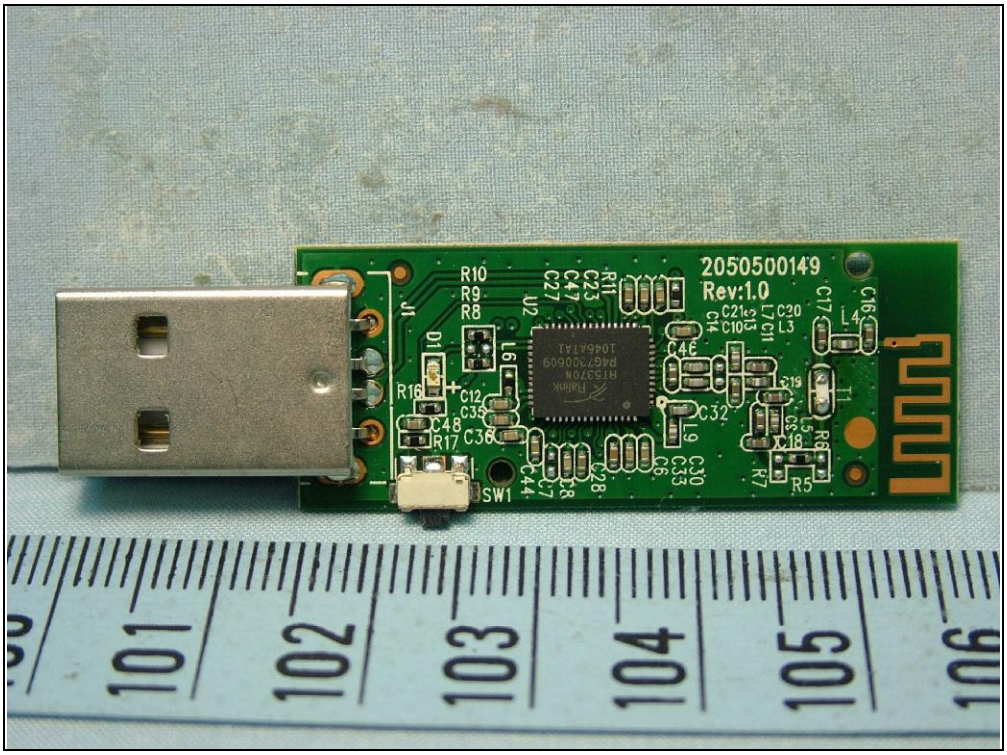
2050500149
Rev:1.0
SW1

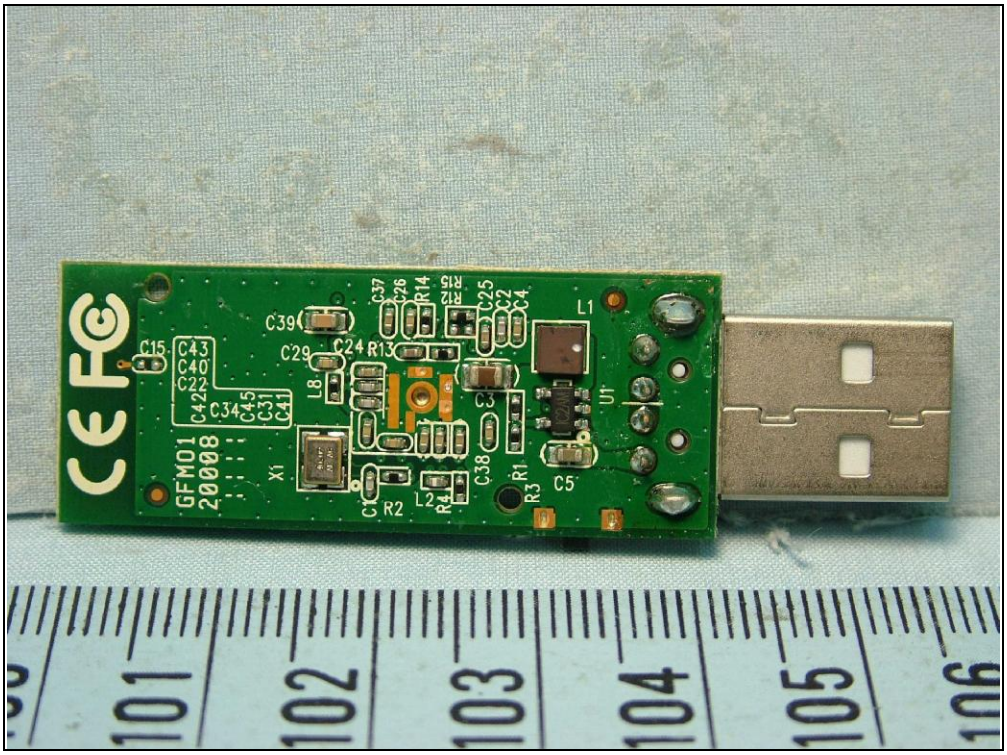
GFM01
20008