



FCC SAR

TEST REPORT

of

GSM Mobile Phone

Model Name: 409
Trade Name: Avvio
Report No.: SZ10060150S01
FCC ID.: WVBAVVIO409

prepared for

Brightstar Corp

9725 NW 117th Ave, #300 – Doral – FL – 33178

prepared by
Shenzhen Electronic Product Quality Testing Center

Morlab Laboratory

3/F, Electronic Testing Building, Shahe Road, Xili,
Nanshan District, Shenzhen, 518055 P. R. China

Tel: +86 755 86130398

Fax: +86 755 86130218



CTIA Authorized Test Lab

LAB CODE 20081223-00

NOTE: This test report can be duplicated completely for the legal use with the approval of the applicant, it shall not be reproduced except in full, without the written approval of Shenzhen Electronic Product Quality Testing Center Morlab Laboratory. Any objections should be raised to us within thirty workdays since the date of issue.

Contents

1. GENERAL INFORMATION.....	3
1.1. Notes	3
1.2. Organization item.....	3
1.3. Conclusion.....	3
2. TESTING LABORATORY	4
2.1. Identification of the Responsible Testing Laboratory.....	4
2.2. Identification of the Responsible Testing Location	4
2.3. Accreditation Certificate	4
2.4. List of Test Equipments	4
3. TECHNICAL INFORMATION	4
3.1. Identification of Applicant.....	5
3.2. Identification of Manufacturer	5
3.3. Equipment Under Test (EUT)	5
3.3.1. Photographs of the EUT	6
3.3.2. Identification of all used EUTs	6
4. TEST RESULTS.....	6
4.1. Applied Reference Documents	6
4.2. Test Environment/Conditions	7
4.3. Operational Conditions During Test	7
4.3.1. Informations On The Testing	8
4.3.2. The Measurement System	10
4.3.3. Uncertainty Assessment	12
4.4. MEASUREMENT PROCEDURES	13
4.4.1. Procedures Used To Establish Test Signal.....	14
4.5. Items used in the Test Results List.....	15
4.6. Test Results List.....	16
ANNEX A ACCREDITATION CERTIFICATE.....	17
ANNEX B PHOTOGRAPHS OF THE EUT	19
ANNEX C GRAPH TEST RESULTS	22

General Information

1.1. Notes

The test results of this test report relate exclusively to the information specified in section 3.3. Shenzhen Electronic Product Quality Testing Center Morlab Laboratory does not assume responsibility for any conclusions and generalizations drawn from the test results with regard to other specimens or samples of the type of the equipment represented by the identification. The test report may only be reproduced or published in full. Reproduction or publications of extracts from the test report requires the prior written approval of Shenzhen Electronic Product Quality Testing Center Morlab Laboratory. The test report shall be invalid without all the signatures of testing the Project Manager, the Deputy Project Manager and the Test Lab Manager. Any objections must be raised to Morlab within 30 days since the date when the report is received. It will not be taken into consideration beyond this limit.

1.2. Organization item

Report No.:	SZ10060150S01
Date of Issue:	Jul 28, 2010
Date of Tests:	Jul 16, 2010 –Jul 16, 2010
Responsible for Accreditation:	Shu Luan
Project Manager:	Li Lei
Deputy Project Manager:	Chen Chao

1.3. Conclusion

Shenzhen Electronic Product Quality Testing Center Morlab Laboratory has verified that all tests as listed in the section 4.5 of this report haven been performed succ essfully with the tested equipment.

 Chen Chao Tested by (Responsible for the Test Report)		 Li Lei Reviewed by (Verification of the Test Report)
	 Shu Luan Approved by (Responsible Test Lab Manager)	

2. Testing Laboratory

2.1. Identification of the Responsible Testing Laboratory

Company Name: Shenzhen Electronic Product Quality Testing Center
 Department: Morlab Laboratory
 Address: 3/F, Electronic Testing Building, Shahe Road, Nanshan District, Shenzhen, 518055 P. R. China
 Responsible Test Lab Manager: Mr. Shu Luan
 Telephone: +86 755 86130268
 Facsimile: +86 755 86130218

2.2. Identification of the Responsible Testing Location

Name: Shenzhen Electronic Product Quality Testing Center Morlab Laboratory
 Address: 3/F, Electronic Testing Building, Shahe Road, Nanshan District, Shenzhen, 518055 P. R. China

2.3. Accreditation Certificate

Accredited Testing Laboratory: No. CNAS L1659 (see 0)

2.4. List of Test Equipments

No.	Instrument	Type	Cal. Date	Cal. Due
1	PC	Dell (Pentium IV 2.4GHz, SN:X10-23533)		
2	Network Emulator	Rohde&Schwarz (CMU200, SN:105894)	2009-09-26	1year
3	Voltmeter	Keithley (2000, SN:1000572)	2009-9-24	1year
4	Synthesizer	Rohde&Schwarz (SML_03, SN:101868)	2009-9-24	1year
5	Amplifier	Nucl udes (ALB216, SN:10800)	2009-9-24	1year
6	Power Meter	Rohde&Schwarz (NRVD, SN:101066)	2009-9-24	1year
7	Probe	Antennessa (SN:SN_3708_EP80)	2009-9-24	1year
8	Phantom	Antennessa (SN:SN_36_08_SAM62)	2009-9-24	1year
9	Liquid	Antennessa (Last Calibration:21 08 08)	2009-08-21	1year



3. Technical Information

Note: the following data is based on the information by the applicant.

3.1. Identification of Applicant

Company Name: Brightstar Corp
Address: 9725 NW 117th Ave, #300 – Doral – FL – 33178

3.2. Identification of Manufacturer

Company Name: Longcheer Technology (Shanghai) Co.,Ltd
Address: Building 1, No.401, Caobao Rd, Xuhui District, Shanghai, P.R. China

3.3. Equipment Under Test (EUT)

Brand Name: Avvio
Type Name: Avvio
Marking Name: 409
Hardware Version: LK6M101B1-1
Software Version: LK63S02.8.28.1.0T02G0705_M101
Frequency Bands: GSM 850MHz (channel 128:824.20MHz, channel 190:836.59MHz, channel 251:848.29MHz)
PCS 1900MHz (channel 512:1850.19MHz, channel 661:1880.00MHz, channel 810:1909.80MHz)
Modulation Mode: GMSK
Antenna type: Build inside
Development Stage: Identical prototype
Battery Model: BL-4C
Battery specification: 650mAh 3.7V
Development Stage: Identical prototype
Multislot Class: GPRS: Multislot Class 10: EDGE:(n.a)
GPRS Operation Mode: Class B

3.3.1. Photographs of the EUT

Please see for photographs of the EUT.

3.3.2. Identification of all used EUTs

The EUT Identity consists of numerical and letter characters (see the table below), the first five numerical characters indicates the Type of the EUT defined by Morlab, the next letter character indicates the test sample, and the following two numerical characters indicates the software version of the test sample.

EUT Identity	Hardware Version	Software Version
1#	LK6M101B1-1	LK63S02.8.28.1.0T02G0705_M 101

4. Test Results

4.1. Applied Reference Documents

Leading reference documents for testing:

No.	Identity	Document Title
1	47 CFR § 2. 1093	Radiofrequency Radiation Exposure Evaluation: Portable Devices
2	FCC OET Bulletin 65 (Edition 97-01), Supplement C (Edition 01-01)	Evaluating Compliance with FCC Guidelines for Human Exposure to Radiofrequency Electromagnetic Fields
3	ANSI C95.1-1999	IEEE Standard for Safety Levels with Respect to Human Exposure to Radio Frequency Electromagnetic Fields, 3kHz to 300 GHz
4	IEEE 1528-2003	Recommended Practice for Determining the Peak Spatial-Average Specific Absorption Rate(SAR) in the Human Body Due to Wireless Communications Devices: Experimental Techuiques.

4.2. Test Environment/Conditions

Normal Temperature (NT):	20 ... 25 °C
Relative Humidity:	30 ... 75 %
Air Pressure:	980 ... 1020 hPa
Details of Power Supply:	220V/50Hz AC
Extreme Temperature:	Low Temperature (LT) = -10°C
	High Temperature (HT) = 55°C
Extreme Voltage of the EUT:	Normal Voltage (NV) = 3.70V
	Low Voltage (LV) = 3.60V
	High Voltage (HV) = 4.20V
Test frequency:	GSM 850MHz
	PCS 1900MHz
Operation mode:	Call established
Power Level:	GSM 850 MHz Maximum output power(level 5)
	PCS 1900 MHz Maximum output power(level 0)

During SAR test, EUT is in Traffic Mode (Channel Allocated) at Normal Voltage Condition. A communication link is set up with a System Simulator (SS) by air link, and a call is established.

The Absolute Radio Frequency Channel Number (ARFCN) is allocated to 128, 190 and 251 respectively in the case of GSM 850 MHz, or to 512, 661 and 810 respectively in the case of PCS 1900 MHz, The EUT, The EUT is commanded to operate at maximum transmitting power.

The EUT shall use its internal transmitter. The antenna(s), battery and accessories shall be those specified by the manufacturer. The EUT battery must be fully charged and checked periodically during the test to ascertain uniform power output. If a wireless link is used, the antenna connected to the output of the base station simulator shall be placed at least 50 cm away from the handset.

The signal transmitted by the simulator to the antenna feeding point shall be lower than the output power level of the handset by at least 35 dB.

4.3.Operational Conditions During Test

4.3.1. Informations On The Testing

I. INFORMATIONS ON THE TESTING

I.1. Normative reference

IEEE 1528: Recommended Practice for determining the Peak Spatial-Average Specific Absorption Rate (SAR) in the Human Head from Wireless Communications Devices: Measurement Techniques. Institute of Electrical and Electronics Engineers, INC., 2003.

I.3. Positions and test conditions of the mobile phone under test

The mobile phone antenna and battery are those specified by the manufacturer. The battery is fully charged before each measurement. The output power and frequency are controlled using a base station simulator. The mobile phone is set to transmit at its highest output peak power level.

The mobile phone is test in the “cheek” and “tilted” positions on the left and right sides of the phantom. The mobile phone is placed with the vertical centre line of the body of the mobile phone and the horizontal line crossing the centre of the earpiece in a plane parallel to the sagittal plane of the phantom.

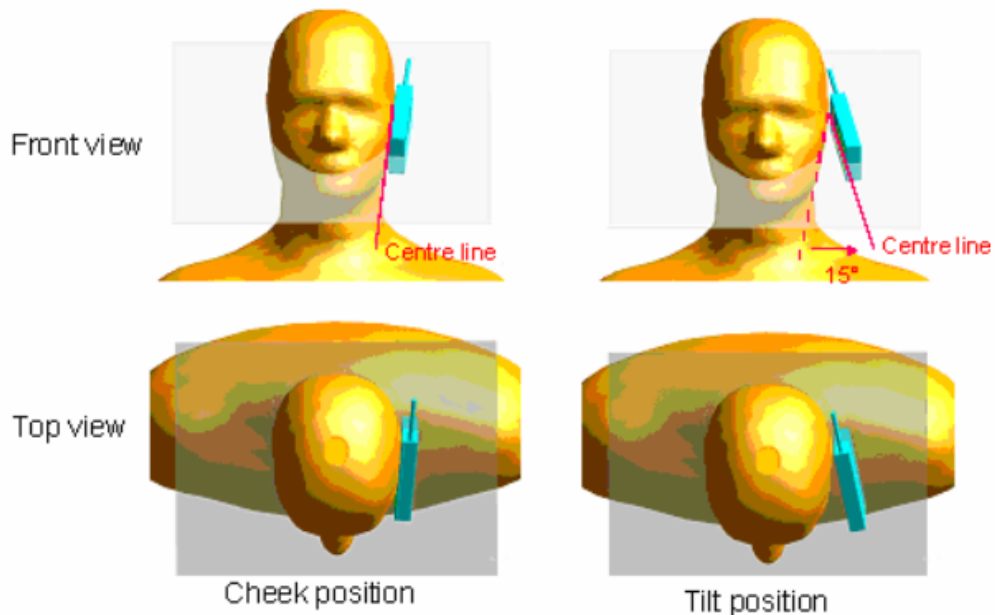

Description of the « cheek » position:

The mobile phone is well placed in the reference plane and the earpiece is in contact with the ear. Then the mobile phone is moved until any point on the front side get in contact with the cheek of the phantom or until contact with the ear is lost.

Description of the « tilted » position:

The mobile phone is well place in the "cheek" position as described above. Then the mobile phone is moved outward away from the mouth by an angle of 15 degrees or until contact with the ear lost.

4.3.2. The Measurement System

Comosar is a system that is able to determine the SAR distribution inside a phantom of human being according to different standards. The Comosar system consists of the following items:

- Main computer to control all the system
- 6 axis robot
- Data acquisition system
- Miniature E-field probe
- Phone holder
- Head simulating tissue

The following figure shows the system.



COMOSAR bench

The mobile phone under test operating at the maximum power level is placed in the phone holder, under the phantom, which is filled with head simulating liquid. The E-Field probe measures the electric field inside the phantom. The OpenSAR software computes the results to give a SAR value in a 1g or 10 g mass.

II.1. Phantom

For the measurements the Specific Anthropomorphic Mannequin (SAM) defined by the IEEE SCC-34/SC2 group is used. The phantom is a polyurethane shell integrated in a wooden table. The thickness of the phantom amounts to 2 mm +/- 0,2 mm. It enables the dosimetric evaluation of left and right hand phone usage and includes an additional flat phantom part for the simplified performance check. The phantom set-up includes a cover, which prevents the evaporation of the liquid.

II.2. Probe

For the measurements the Specific Dosimetric E-Field Probe SSE5 with following specifications is used.

- Dynamic range: 0.01-100 W/kg
- Tip Diameter : 5 mm

- Distance between probe tip and sensor center : 2.5 mm
- Distance between sensor center and the inner phantom surface: 4 mm (repeatability better than +/- 1mm).
- Probe linearity : <0.25 dB
- Axial Isotropy : <0.25 dB
- Spherical Isotropy : <0.50 dB
- Calibration range : 835 to 2500 MHz for head & body simulating liquid
- Angle between probe axis (evaluation axis) and surface normal line : less than 30°

II.3. Measurement procedure

The following steps are used for each test position

- Establish a call with the maximum output power with a base station simulator. The connection between the mobile and the base station simulator is established via air interface
- Measurement of the local E-field value at a fixed location. This value serves as a reference value for calculating a possible power drift.
- Measurement of the SAR distribution with a grid of 8 to 16 mm * 8 to 16 mm and a constant distance to the inner surface of the phantom. Since the sensors can not directly measure at the inner phantom surface, the values between the sensors and the inner phantom surface are extrapolated. With these values the area of the maximum SAR is calculated by an interpolation scheme.
- Around this point, a cube of 30 * 30 * 30 mm or 32 * 32 * 32 mm is assessed by measuring 5 or 8 * 5 or 8 * 4 or 5 mm. With these data, the peak spatial-average SAR value can be calculated.

II.4 Description of interpolation/extrapolation scheme

The local SAR inside the phantom is measured using small dipole sensing elements inside a probe body. The probe tip must not be in contact with the phantom surface in order to minimise measurements errors, but the highest local SAR will occur at the surface of the phantom.

An extrapolation is using to determinate this highest local SAR values. The extrapolation is based on a fourth-order least-square polynomial fit of measured data. The local SAR value is then extrapolated from the liquid surface with a 1 mm step.

The measurements have to be performed over a limited time (due to the duration of the battery) so the step of measurement is high. It could vary between 5 and 8 mm. To obtain an accurate assessment of the maximum SAR averaged over 10 grams and 1 gram requires a very fine resolution in the three dimensional scanned data array.

4.3.3. Uncertainty Assessment

The following table includes the uncertainty table of the IEEE 1528.

The values are determined by Antennessa.

a	b	c	d	e= f(d,k)	f	g	h= c*f/e	i= c*g/e	k
Uncertainty Component	Sec.	Tol (+-% %)	Prob. Dist.	Div.	Ci (1g)	Ci (10g)	1g Ui (+-%)	10g Ui (+-%)	Vi
Measurement System									
Probe calibration	E.2.1	7.0	N	1	1	1	7.00	7.00	∞
Axial Isotropy	E.2.2	2.5	R	$\sqrt{3}$	$(1 C_p)^{1/2}$	$(1 C_p)^{1/2}$	1.02	1.02	∞
Hemispherical Isotropy	E.2.2	4.0	R	$\sqrt{3}$	$\sqrt{C_p}$	$\sqrt{C_p}$	1.63	1.63	∞
Boundary effect	E.2.3	1.0	R	$\sqrt{3}$	1	1	0.58	0.58	∞
Linearity	E.2.4	5.0	R	$\sqrt{3}$	1	1	2.89	2.89	∞
System detection limits	E.2.5	1.0	R	$\sqrt{3}$	1	1	0.58	0.58	∞
Readout Electronics	E.2.6	0.02	N	1	1	1	0.02	0.02	∞
Reponse Time	E.2.7	3.0	R	$\sqrt{3}$	1	1	1.73	1.73	∞
Integration Time	E.2.8	2.0	R	$\sqrt{3}$	1	1	1.15	1.15	∞
RF ambient Conditions	E.6.1	3.0	R	$\sqrt{3}$	1	1	1.73	1.73	∞
Probe positioner Mechanical Tolerance	E.6.2	2.0	R	$\sqrt{3}$	1	1	1.15	1.15	∞
Probe positioning with respect to Phantom Shell	E.6.3	0.05	R	$\sqrt{3}$	1	1	0.03	0.03	∞
Extrapolation, interpolation and integration Algorithms for Max. SAR Evaluation	E.5.2	5.0	R	$\sqrt{3}$	1	1	2.89	2.89	∞
Test sample Related									
Test sample positioning	E.4.2.1	0.03	N	1	1	1	0.03	0.03	N-1
Device Holder Uncertainty	E.4.1.1	5.00	N	1	1	1	5.00	5.00	
Output power Variation - SAR drift measurement	6.6.2	4.76	R	$\sqrt{3}$	1	1	2.75	2.75	∞
Phantom and Tissue Parameters									
Phantom Uncertainty (Shape and thickness tolerances)	E.3.1	0.05	R	$\sqrt{3}$	1	1	0.03	0.03	∞
Liquid conductivity - deviation from target value	E.3.2	0.57	R	$\sqrt{3}$	0.64	0.43	0.21	0.14	∞

Liquid conductivity - measurement uncertainty	E.3.3	5.00	N	1	0.64	0.43	3.20	2.15	M
Liquid permittivity - deviation from target value	E.3.2	3.66	R	$\sqrt{3}$	0.6	0.49	1.27	1.04	∞
Liquid permittivity - measurement uncertainty	E.3.3	10.00	N	1	0.6	0.49	6.00	4.90	M
Combined Standard Uncertainty			RSS				11.28	10.78	
Expanded Uncertainty (95% Confidence interval)			k				21.99	21.03	

4.3.4. Equipments and results of validation testing

Equipments :

name	Type and specification
Signal generator	E4433B
Directional coupler	450MHz-3GHz
Amplifier	3W 502(10-2500MHz)
Reference dipole	SN 36/08 DIPF 101

Results:

Frequency	835MHz	1900MHz
Target value (1g)	10.8 W/Kg (body)	39.7 W/Kg
250 mW input power	2.627 W/Kg (head)	9.903 W/Kg (head)
	2.711 W/Kg (body)	9.835 W/Kg (body)
Test value (1g)	10.508 W/Kg (head)	39.612 W/Kg (head)
	10.844 W/Kg (body)	39.34 W/Kg (body)

Note:Please refer to check the system performance data, the first 132-143 page. 250 mW input power

4.3.5. Dielectric Performance

The measured 1-gram averaged SAR values of the device against the head and the body are provided in Tables 1 and 2 respectively. The humidity and ambient temperature of test facility were 54% ~60% and 23.0 °C ~23.8°C respectively. The SAM head phantom (SN 0381 SH) were full of the head tissue simulating liquid. The depth of the body tissue was 15.1cm. The distance between the back of the device and the bottom of the flat phantom is 1.5cm (taking into account of the IEEE 1528 and the place of the antenna). A base station simulator was used to control the device during the SAR measurement. The phone was supplied with full-charged battery for each measurement.

For head measurement, the device was tested at the lowest, middle and highest frequencies in the transmit band.

Table 1: Dielectric Performance of Head Tissue Simulating Liquid

Temperature: 23.0~23.8°C, humidity: 54~60%.			
/	Frequency	Permittivity ϵ	Conductivity σ (S/m)
Target value	835 MHZ	41. 5	0. 90
Validation value (Jul 16)	835 MHZ	41. 675999	0. 894409
Target value	1900 MHZ	40	1. 40
Validation value (Jul 16)	1900 MHZ	38. 509998	1. 436111

For body-worn measurements, the device was tested against flat phantom representing the user body. Under measurement phone was put on in the belt holder.

Table 2: Dielectric Performance of Body Tissue Simulating Liquid

Temperature: 23.0~23.8°C, humidity: 54~60%.			
/	Frequency	Permittivity ϵ	Conductivity σ (S/m)
Target value	835 MHz	55. 0	0.95
Validation value (Jul 16)	835 MHz	55. 709999	1. 009033
Target value	1900 MHz	53. 3	1. 52

Validation value (Jul 16)	1900 MHz	52.548876	1.573978
------------------------------	----------	-----------	----------

4.3.6. Simulant liquids

Simulant liquids that are used for testing at frequencies of GSM 850MHz and GSM 1900MHz, which are made mainly of sugar, salt and water solutions may be left in the phantoms. Approximately 20litres are needed for an upright head compared to about 20litres for a horizontal bath phantom.

Ingredients (% by weight)	Frequency Band 835MHz		Frequency Band 1900MHz	
	Head	Body	Head	Body
Tissue Type				
Water	41.45	52.4	55.36	40.4
Salt(NaCl)	1.45	1.4	0.35	0.5
Sugar	56.0	45.0	30.45	58.0
HEC	1.0	1.0	0.0	1.0
Bactericide	0.1	0.1	0.0	0.1
Triton	0.0	0.0	0.0	0.0
DGBE	0.0	0.0	13.84	0.0
Acticide SPX	0.0	0.0	0.0	0.0
Dielectric Constant	42.45	56.1	41.00	54.0
Conductivity (S/m)	0.91	0.95	1.38	1.45

4.4. Items used in the Test Results List

Terms in the column “Verdict” for the test results list of the section 4.5:

Verdict	Description
PASS	EUT passed this test case
FAIL	EUT failed this test case
INC.	EUT did not pass and did not fail this test case, therefore the verdict is inconclusive
Decl.	“Declaration”: Morlab has received documents from the applicant and/or manufacturer which show conformity to the applied standards for this test case.
N/A	Test case not applicable for the EUT, see the column “Note” for detailed

4.5. Test Results List

Summary of Measurement Results (GSM 850MHz Band)

SAR Values (GSM 850MHz Band), Measured against the head.

Temperature: 23.0~23.8°C, humidity: 54~60%.		
Limit of SAR (W/kg)	1 g Average	
	1.6	
Test Case	Measurement Result (W/kg)	
	1 g Average (W/kg)	Power level (dBm)
Left head, Touch cheek, Channel Low	0.743	30.9
Left head, Touch cheek, Channel Middle	0.895	30.87
Left head, Touch cheek, Channel High	0.995	31.22
Left head, Tilt 15 Degree, Channel Low	0.329	30.9
Left head, Tilt 15 Degree, Channel Middle	0.406	30.87
Left head, Tilt 15 Degree, Channel High	0.457	31.22
Right head, Touch cheek, Channel Low	0.837	30.9
Right head, Touch cheek, Channel Middle	0.979	30.87
Right head, Touch cheek, Channel High	1.044	31.22
Right head, Tilt 15 Degree, Channel Low	0.409	30.9
Right head, Tilt 15 Degree, Channel Middle	0.496	30.87
Right head, Tilt 15 Degree, Channel High	0.553	31.22

Summary of Measurement Results (GSM 1900MHz Band)

SAR Values (GSM 1900MHz Band), Measured against the head.

Temperature: 23.0~23.8°C, humidity: 54~60%.		
Limit of SAR (W/kg)	1 g Average	
	1.6	
Test Case	Measurement Result (W/kg)	
	1 g Average (W/kg)	Power level (dBm)
Left head, Touch cheek, Channel Low	0.670	29.22
Left head, Touch cheek, Channel Middle	0.654	28.67
Left head, Touch cheek, Channel High	0.503	29.21
Left head, Tilt 15 Degree, Channel Low	0.344	29.22
Left head, Tilt 15 Degree, Channel Middle	0.316	28.67
Left head, Tilt 15 Degree, Channel High	0.292	29.21
Right head, Touch cheek, Channel Low	0.899	29.22

Right head, Touch cheek, Channel Middle	0.844	28.67
Right head, Touch cheek, Channel High	0.640	29.21
Right head, Tilt 15 Degree, Channel Low	0.279	29.22
Right head, Tilt 15 Degree, Channel Middle	0.228	28.67
Right head, Tilt 15 Degree, Channel High	0.212	29.21

SAR Values (GSM 850MHz Band), Measured against the body.

Temperature: 23.0~23.8°C, humidity: 54~60%.		
Limit of SAR (W/kg)	1 g Average	
	1.6	
Test Case	Measurement Result (W/kg)	
	1 g Average (W/kg)	Power level (dBm)
Side, Low frequency	0.528	30.9
Side, Middle frequency	0.631	30.87
Side, High frequency	0.684	31.22
Side, High frequency (back)	0.651	31.22
Side, High frequency (with GPRS)	1.291	30.96
Side, High frequency (with earphone)	0.673	31.22

SAR Values (GSM 1900MHz Band), Measured against the body.

Temperature: 23.0~23.8°C, humidity: 54~60%.		
Limit of SAR (W/kg)	1 g Average	
	1.6	
Test Case	Measurement Result (W/kg)	
	1 g Average (W/kg)	Power level (dBm)
Side, Low frequency	0.387	29.22
Side, Middle frequency	0.350	28.67
Side, High frequency	0.236	29.21
Side, Low frequency (back)	0.240	29.22
Side, Low frequency (with GPRS)	0.687	29.22
Side, Low frequency (with earphone)	0.384	29.22

Note: The depth of the body tissue was 15.1cm. The distance between the back of the device and the bottom of the flat phantom is 1.5cm(taking into account of the IEEE 1528 and the place of the antenna)

Annex A Accreditation Certificate

 
China National Accreditation Service for Conformity Assessment
LABORATORY ACCREDITATION CERTIFICATE
(No. CNAS L1659)
<i>China National Accreditation Service for Conformity Assessment has accredited</i>
Shenzhen Electronic Product Quality Testing Center
<u>Electronic Testing Building, Shahe Road, Xili, Nanshan District,</u> <u>Shenzhen, Guangdong, China</u>
<i>to ISO/IEC 17025:2005 General Requirements for the Competence of Testing and Calibration Laboratories(CNAS-CL01 Accreditation Criteria for the Competence of Testing and Calibration Laboratories) for the competence in the field of testing and calibration.</i>
<i>The scope of accreditation is detailed in the attached schedule bearing the same accreditation number as above. The schedule forms an integral part of this certificate.</i>
Date of Issue: 2009-09-29
Date of Expiry: 2012-09-28
Date of Initial Accreditation: 1999-08-03

Signed on behalf of China National Accreditation Service for Conformity Assessment
<small>China National Accreditation Service for Conformity Assessment(CNAS) is authorized by Certification and Accreditation Administration of the People's Republic of China (CNCA) to operate the national accreditation systems for conformity assessment. CNAS is the signatory to International Laboratory Accreditation Cooperation Multilateral Recognition Arrangement (ILAC MRA), and the signatory to Asia Pacific Laboratory Accreditation Cooperation Multilateral Recognition Arrangement (APLAC MRA).</small>

Annex B Photographs of the EUT

1 EUT Left Head Touch Cheek Position



2 EUT Left Head Tilt15 Position



3 EUT Right Head Touch Cheek Position

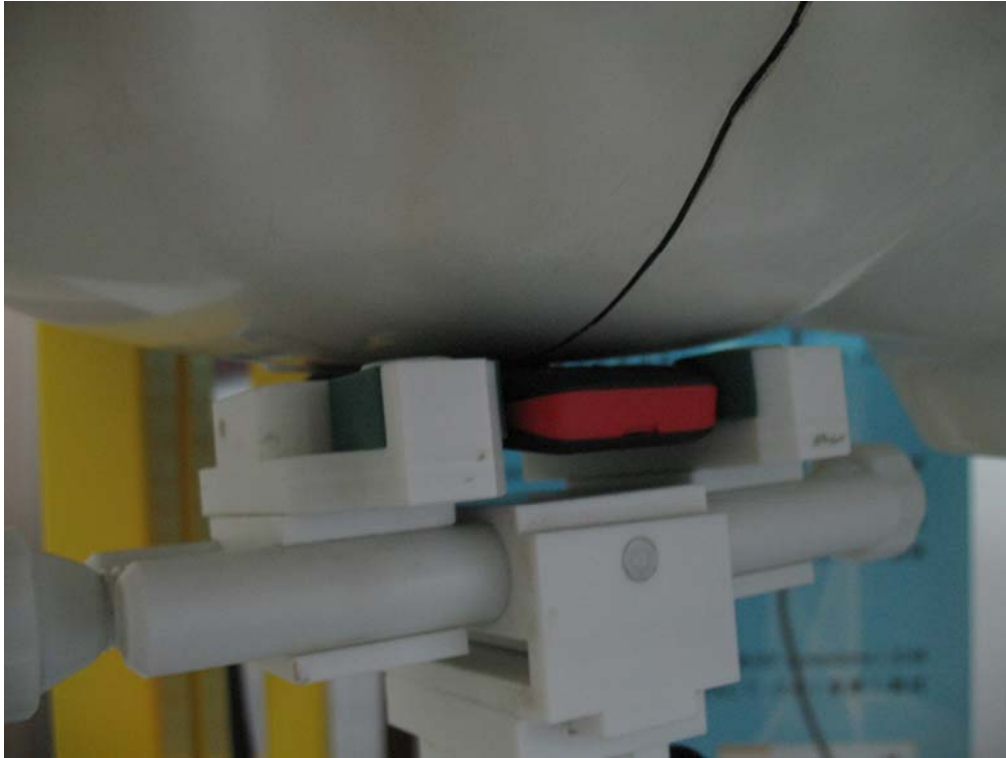

4 EUT Right Head Tilt15 Position



5 Side Position



6 With Headphone



Annex C Graph Test Results

	BAND	<u>PARAMETERS</u>
<u>TYPE</u>	<u>GSM850</u>	<p><u>Measurement 1:</u> Right Head with Cheek device position on Low Channel in GSM mode</p> <p><u>Measurement 2:</u> Right Head with Cheek device position on Middle Channel in GSM mode</p> <p><u>Measurement 3:</u> Right Head with Cheek device position on High Channel in GSM mode</p> <p><u>Measurement 4:</u> Right Head with Tilt device position on Low Channel in GSM mode</p> <p><u>Measurement 5:</u> Right Head with Tilt device position on Middle Channel in GSM mode</p> <p><u>Measurement 6:</u> Right Head with Tilt device position on High Channel in GSM mode</p> <p><u>Measurement 7:</u> Left Head with Cheek device position on Low Channel in GSM mode</p> <p><u>Measurement 8:</u> Left Head with Cheek device position on Middle Channel in GSM mode</p> <p><u>Measurement 9:</u> Left Head with Cheek device position on High Channel in GSM mode</p> <p><u>Measurement 10:</u> Left Head with Tilt device position on Low Channel in GSM mode</p> <p><u>Measurement 11:</u> Left Head with Tilt device position on Middle Channel in GSM mode</p> <p><u>Measurement 12:</u> Left Head with Tilt device position on High Channel in GSM mode</p> <p><u>Measurement 13:</u> Validation Plane with Body device position on Low Channel in GSM mode</p> <p><u>Measurement 14:</u> Validation Plane with Body device position on Middle Channel in GSM mode</p> <p><u>Measurement 15:</u> Validation Plane with Body device position on High Channel in GSM mode</p> <p><u>Measurement 16:</u> Validation Plane with Body device position on Middle Channel in GSM mode (back)</p> <p><u>Measurement 17:</u> Validation Plane with Body device position on Middle Channel in GSM mode (with GPRS)</p> <p><u>Measurement 18:</u> Validation Plane with Body device position on Middle Channel in GSM mode (with earphone)</p>

	<p style="text-align: center;"><u>GSM</u></p> <p style="text-align: center;"><u>1900</u></p>	<p><u>Measurement 19:</u> Right Head with Cheek device position on Low Channel in GSM mode</p> <p><u>Measurement 20:</u> Right Head with Cheek device position on Middle Channel in GSM mode</p> <p><u>Measurement 21:</u> Right Head with Cheek device position on High Channel in GSM mode</p> <p><u>Measurement 22:</u> Right Head with Tilt device position on Low Channel in GSM mode</p> <p><u>Measurement 23:</u> Right Head with Tilt device position on Middle Channel in GSM mode</p> <p><u>Measurement 24:</u> Right Head with Tilt device position on High Channel in GSM mode</p> <p><u>Measurement 25:</u> Left Head with Cheek device position on Low Channel in GSM mode</p> <p><u>Measurement 26:</u> Left Head with Cheek device position on Middle Channel in GSM mode</p> <p><u>Measurement 27:</u> Left Head with Cheek device position on High Channel in GSM mode</p> <p><u>Measurement 28:</u> Left Head with Tilt device position on Low Channel in GSM mode</p> <p><u>Measurement 29:</u> Left Head with Tilt device position on Middle Channel in GSM mode</p> <p><u>Measurement 30:</u> Left Head with Tilt device position on High Channel in GSM mode</p> <p><u>Measurement 31:</u> Validation Plane with Body device position on Low Channel in GSM mode</p> <p><u>Measurement 32:</u> Validation Plane with Body device position on Middle Channel in GSM mode</p> <p><u>Measurement 33:</u> Validation Plane with Body device position on High Channel in GSM mode</p> <p><u>Measurement 34:</u> Validation Plane with Body device position on Low Channel in GSM mode (back)</p> <p><u>Measurement 35:</u> Validation Plane with Body device position on Low Channel in GSM mode (with GPRS)</p> <p><u>Measurement 36:</u> Validation Plane with Body device position on Low e Channel in GSM mode (with earphone)</p>
--	------------------------------------------------------------------------------------------------------------	----------------------------------------------------------------------------------------------------------------------------------------------------------------------------------------------------------------------------------------------------------------------------------------------------------------------------------------------------------------------------------------------------------------------------------------------------------------------------------------------------------------------------------------------------------------------------------------------------------------------------------------------------------------------------------------------------------------------------------------------------------------------------------------------------------------------------------------------------------------------------------------------------------------------------------------------------------------------------------------------------------------------------------------------------------------------------------------------------------------------------------------------------------------------------------------------------------------------------------------------------------------------------------------------------------------------------------------------------------------------------------------------------------------------------------------------------------------------------------------------------------------------------------------------------------------------------------------------------------------------------------------------------------------------------------------------------------------------------------------------------------------------------------------------------------------------------------------------------------

MEASUREMENT 1

Type: Phone measurement (Complete)

Date of measurement: 16/7/2010

Measurement duration: 7 minutes 42 seconds

Mobile Phone IMEI number: --

A. Experimental conditions.

Phantom File	sam_direct_droit2_surf8mm.txt
Phantom	Right head
Device Position	Cheek
Band	GSM850
Channels	Low
Signal	GSM

B. SAR Measurement Results

Lower Band SAR (Channel 128):

Frequency (MHz)	824.200012
Relative permittivity (real part)	41.790001
Relative permittivity	18.926250

Conductivity (S/m)	0.866612
Variation (%)	-1.420000
Ambient Temperature:	22.6°C
Liquid Temperature:	22.3°C
ConvF:	28.479,25.214,27.196
Crest factor:	1:8

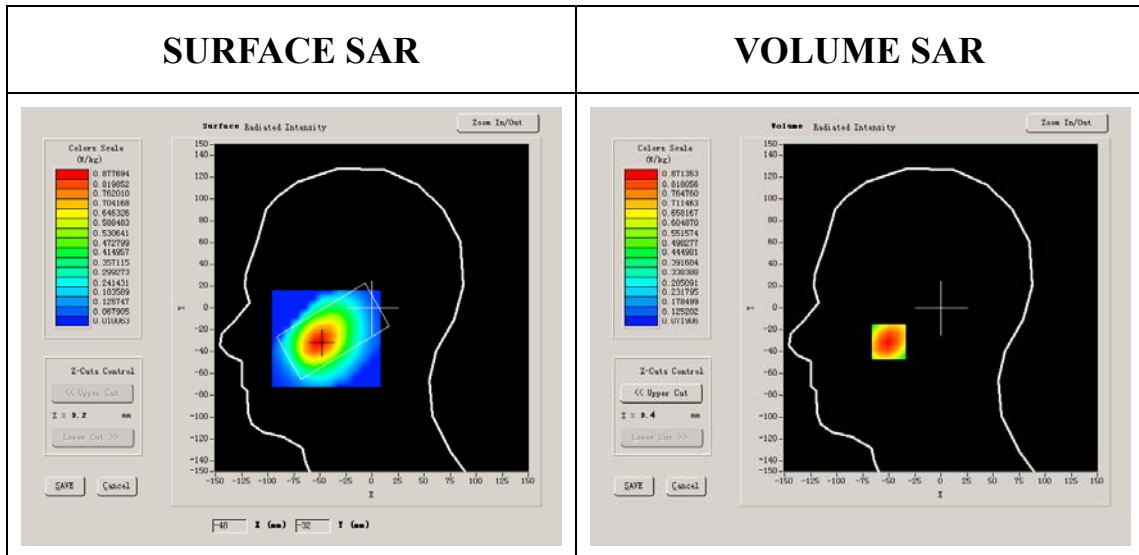

Maximum location: X=-50.00, Y=-31.00

SAR 10g (W/Kg)	0.576429
SAR 1g (W/Kg)	0.837218

Z Axis Scan

Z (mm)	0.00	4.00	9.00	14.00	19.00	24.00	29.00
SAR (W/Kg)	0.0000	0.8714	0.6291	0.4714	0.3407	0.2552	0.1852

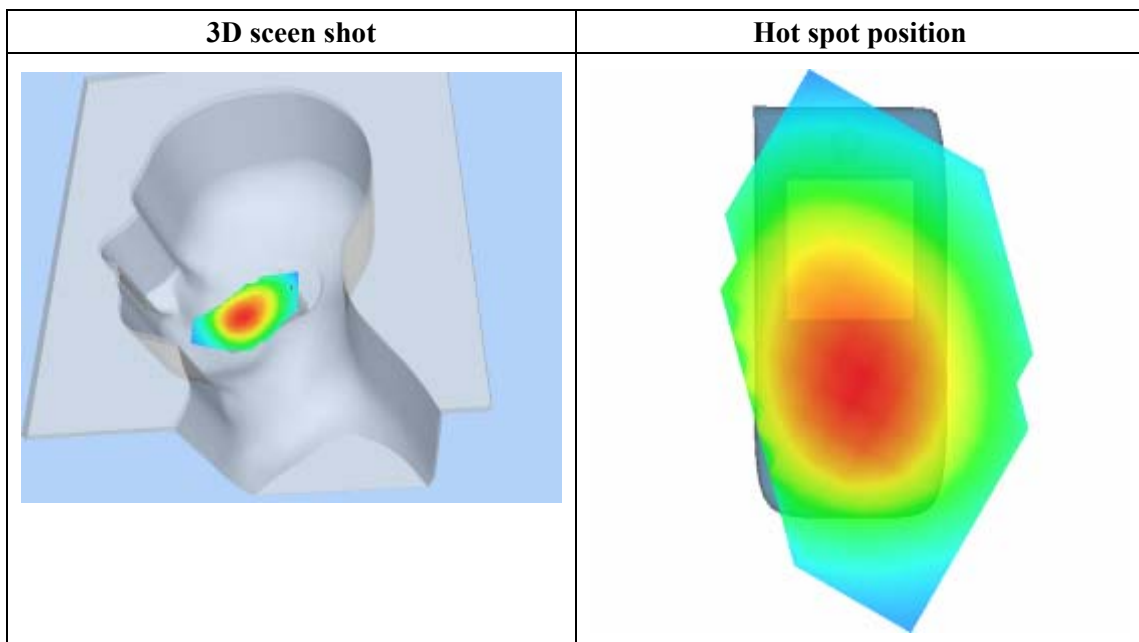
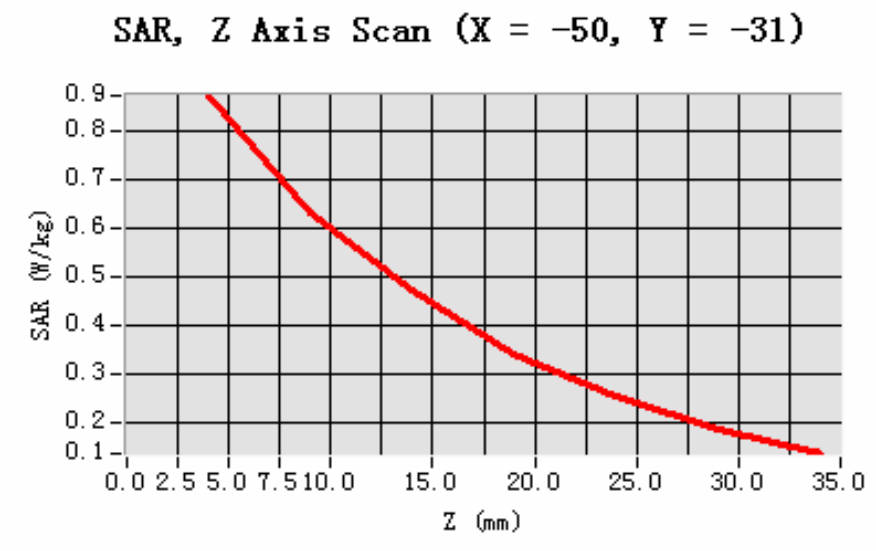

MEASUREMENT 2

Type: Phone measurement (Complete)

Area scan resolution: dx=8mm,dy=8mm

Zoom scan resolution: dx=8mm, dy=8mm, dz=5mm

Date of measurement: 16/7/2010

Measurement duration: 7 minutes 45 seconds

A. Experimental conditions.

Phantom File	sam_direct_droit2_surf8mm.txt
Phantom	Right head
Device Position	Cheek
Band	GSM850
Channels	Middle
Signal	GSM

B. SAR Measurement Results

Middle Band SAR (Channel 190):

Frequency (MHz)	836.599976
Relative permittivity (real part)	40.669998
Relative permittivity	19.120001

Conductivity (S/m)	0.888655
Variation (%)	0.200000
Ambient Temperature:	22.6°C
Liquid Temperature:	22.3°C
ConvF:	28.479,25.214,27.196
Crest factor:	1:8

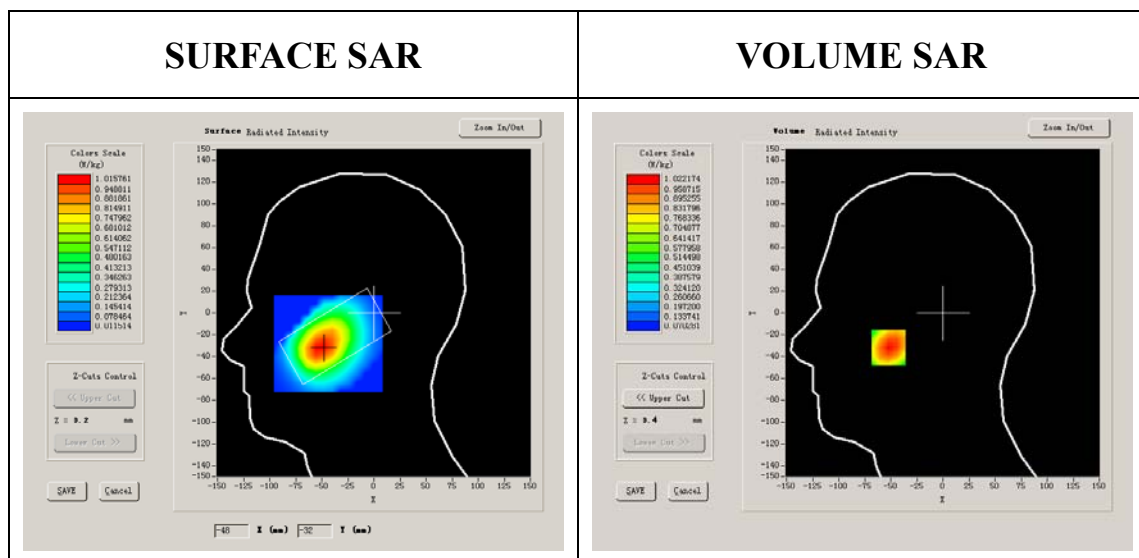

Maximum location: X=-52.00, Y=-32.00

SAR 10g (W/Kg)	0.669190
SAR 1g (W/Kg)	0.979389

Z Axis Scan

Z (mm)	0.00	4.00	9.00	14.00	19.00	24.00	29.00
SAR (W/Kg)	0.0000	1.0222	0.7449	0.5376	0.3874	0.2807	0.2059

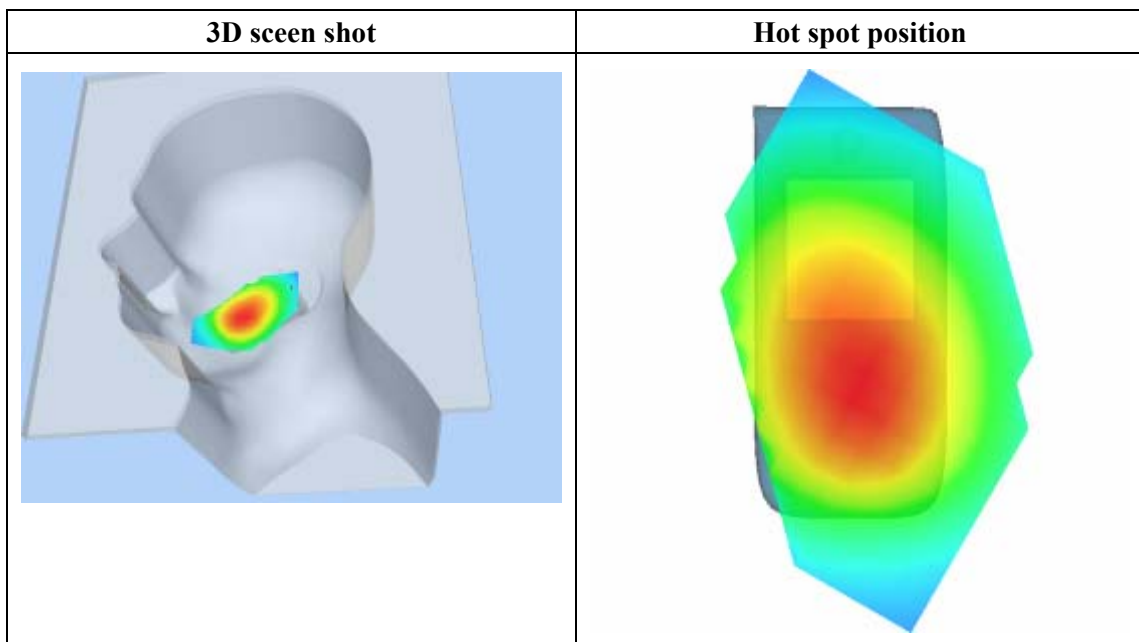
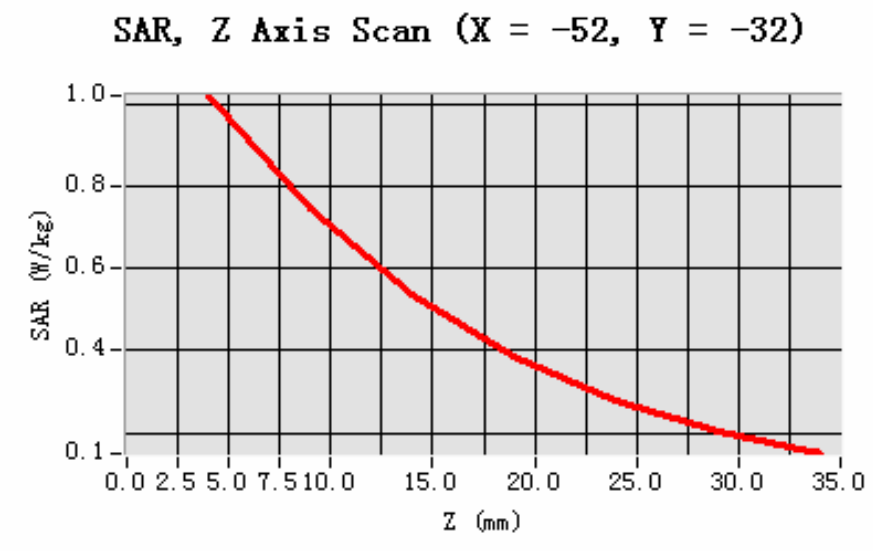

MEASUREMENT 3

Type: Phone measurement (Complete)

Area scan resolution: dx=8mm,dy=8mm

Zoom scan resolution: dx=8mm, dy=8mm, dz=5mm

Date of measurement: 16/7/2010

Measurement duration: 7 minutes 49 seconds

A. Experimental conditions.

Phantom File	sam_direct_droit2_surf8mm.txt
Phantom	Right head
Device Position	Cheek
Band	GSM850
Channels	High
Signal	GSM

B. SAR Measurement Results

Higher Band SAR (Channel 251):

Frequency (MHz)	848.799988
Relative permittivity (real part)	41.675999
Relative permittivity	18.967199

Conductivity (S/m)	0.894409
Variation (%)	-1.110000
Ambient Temperature:	22.6°C
Liquid Temperature:	22.3°C
ConvF:	28.479,25.214,27.196
Crest factor:	1:8

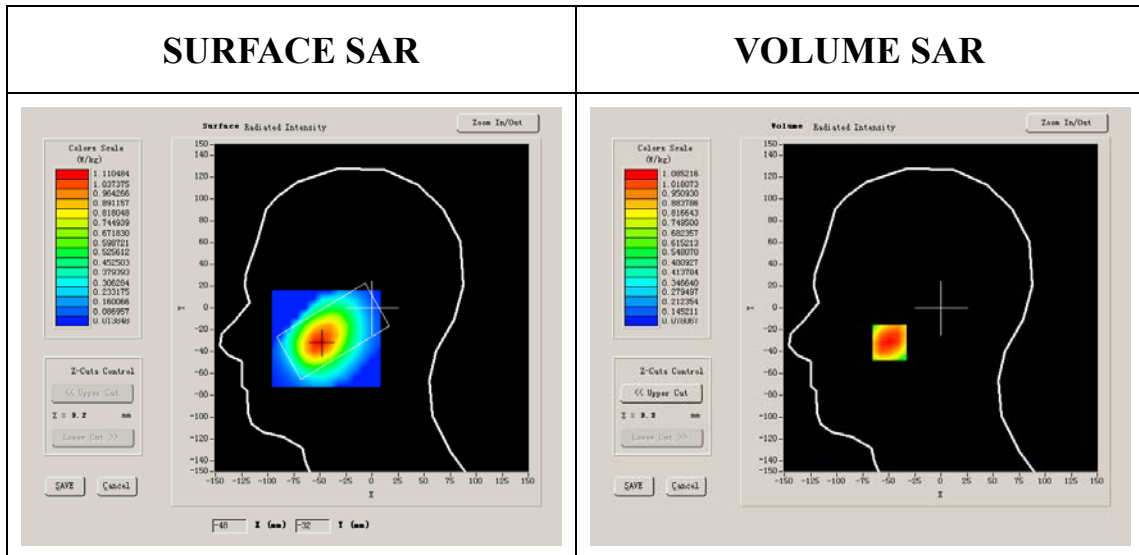

Maximum location: X=-49.00, Y=-32.00

SAR 10g (W/Kg)	0.712111
SAR 1g (W/Kg)	1.044267

Z Axis Scan

Z (mm)	0.00	4.00	9.00	14.00	19.00	24.00	29.00
SAR (W/Kg)	0.0000	1.0852	0.8112	0.5798	0.4094	0.2946	0.2141

SAR, Z Axis Scan (X = -49, Y = -32)

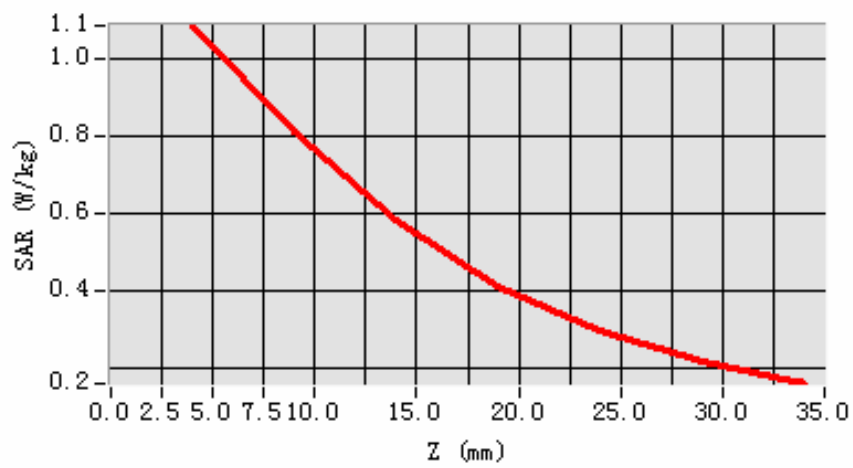

3D scen shot

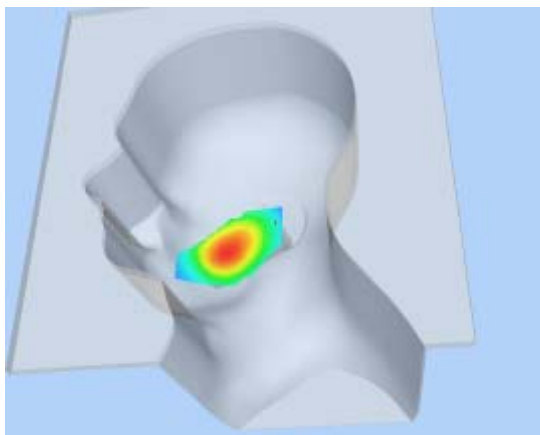

Hot spot position

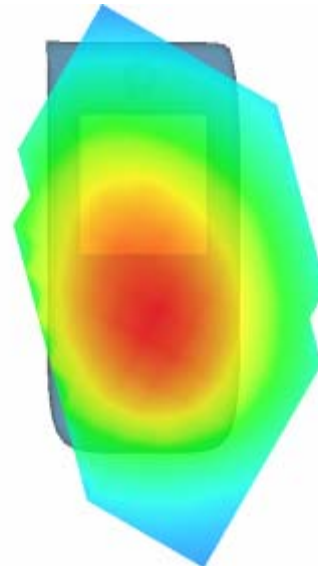

MEASUREMENT 4

Type: Phone measurement (Complete)

Area scan resolution: dx=8mm,dy=8mm

Zoom scan resolution: dx=8mm, dy=8mm, dz=5mm

Date of measurement: 16/7/2010

Measurement duration: 7 minutes 40 seconds

A. Experimental conditions.

Phantom File	sam_direct_droit2_surf8mm.txt
Phantom	Right head
Device Position	Tilt
Band	GSM850
Channels	Low
Signal	GSM

B. SAR Measurement Results

Lower Band SAR (Channel 128):

Frequency (MHz)	824.200012
Relative permittivity (real part)	41.790001
Relative permittivity	18.926250

Conductivity (S/m)	0.866612
Variation (%)	-0.340000
Ambient Temperature:	22.6°C
Liquid Temperature:	22.3°C
ConvF:	28.479,25.214,27.196
Crest factor:	1:8

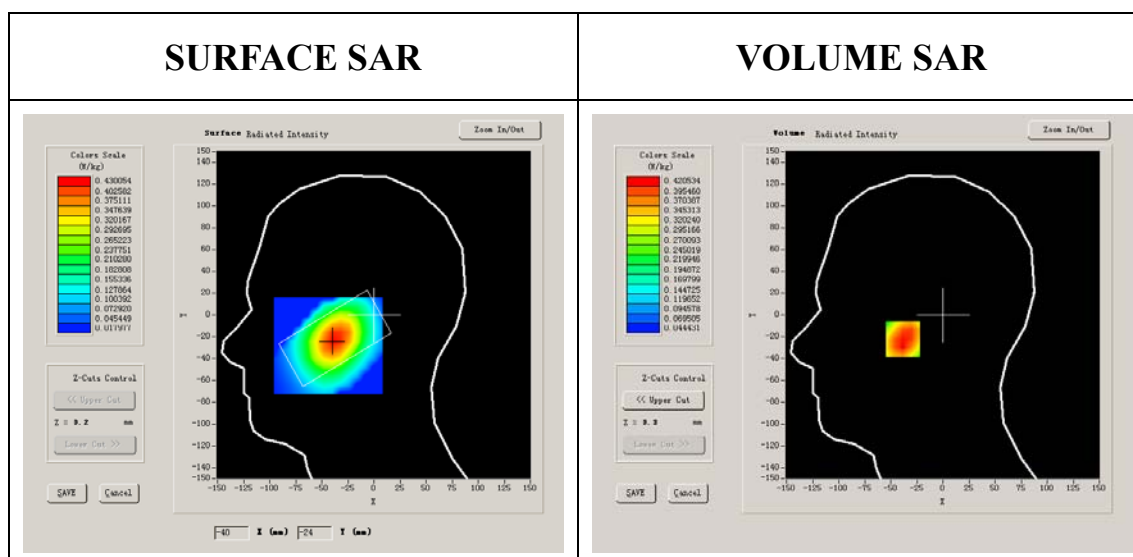

Maximum location: X=-38.00, Y=-22.00

SAR 10g (W/Kg)	0.283335
SAR 1g (W/Kg)	0.408839

Z Axis Scan

Z (mm)	0.00	4.00	9.00	14.00	19.00	24.00	29.00
SAR (W/Kg)	0.0000	0.4160	0.3105	0.2337	0.1820	0.1314	0.0997

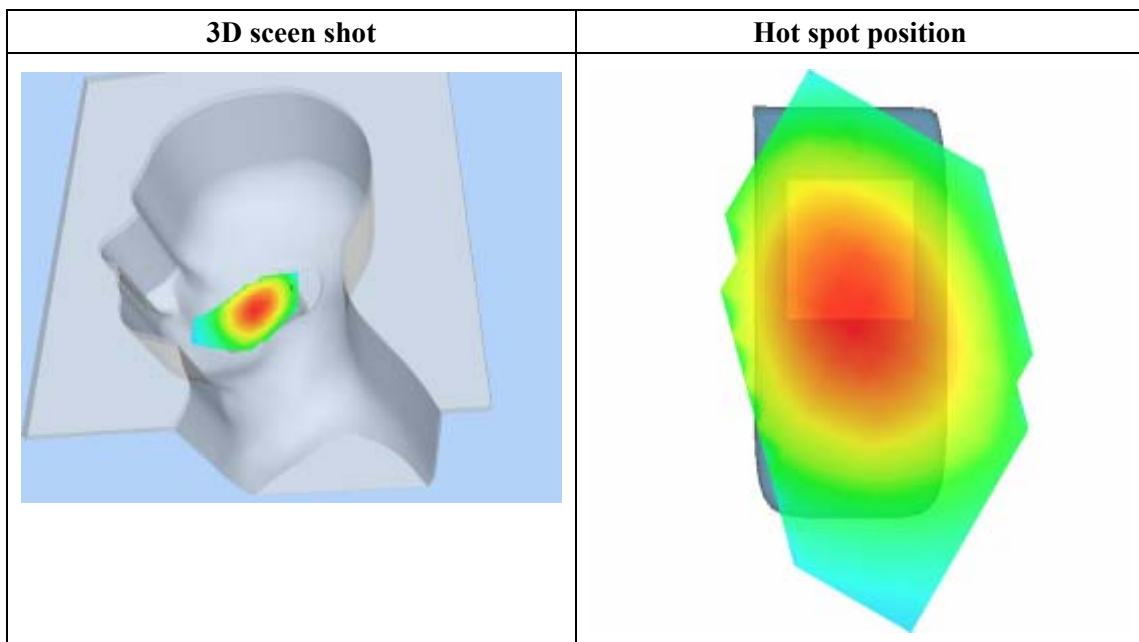
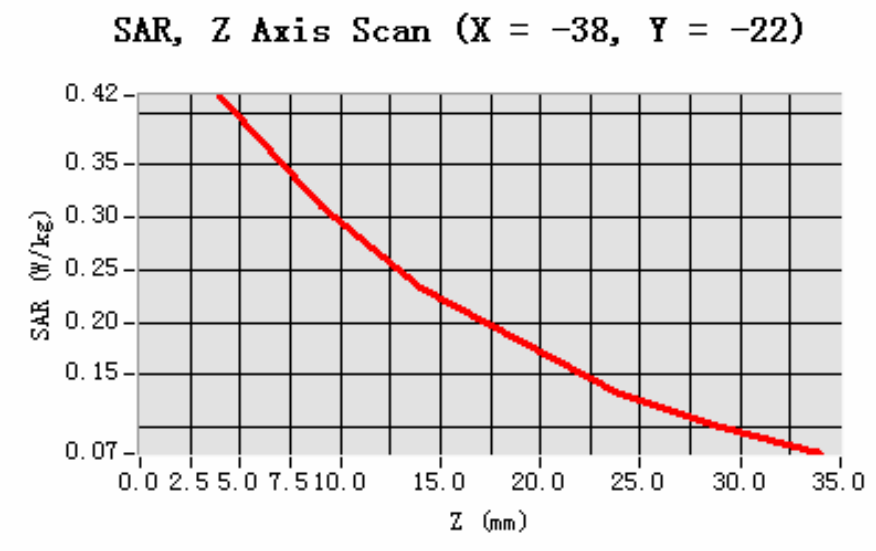

MEASUREMENT 5

Type: Phone measurement (Complete)

Area scan resolution: dx=8mm,dy=8mm

Zoom scan resolution: dx=8mm, dy=8mm, dz=5mm

Date of measurement: 16/7/2010

Measurement duration: 7 minutes 37 seconds

A. Experimental conditions.

Phantom File	sam_direct_droit2_surf8mm.txt
Phantom	Right head
Device Position	Tilt
Band	GSM850
Channels	Middle
Signal	GSM

B. SAR Measurement Results

Middle Band SAR (Channel 190):

Frequency (MHz)	836.599976
Relative permittivity (real part)	40.669998
Relative permittivity	19.120001

Conductivity (S/m)	0.888655
Variation (%)	0.940000
Ambient Temperature:	22.6°C
Liquid Temperature:	22.3°C
ConvF:	28.479,25.214,27.196
Crest factor:	1:8

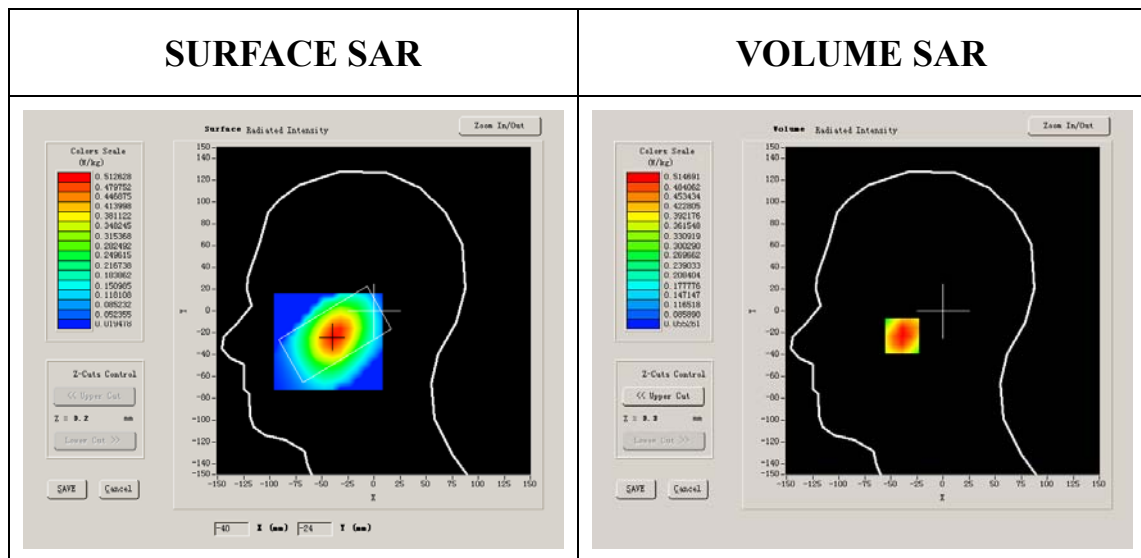

Maximum location: X=-38.00, Y=-23.00

SAR 10g (W/Kg)	0.341788
SAR 1g (W/Kg)	0.496170

Z Axis Scan

Z (mm)	0.00	4.00	9.00	14.00	19.00	24.00	29.00
SAR (W/Kg)	0.0000	0.5147	0.3757	0.2870	0.2104	0.1576	0.1206

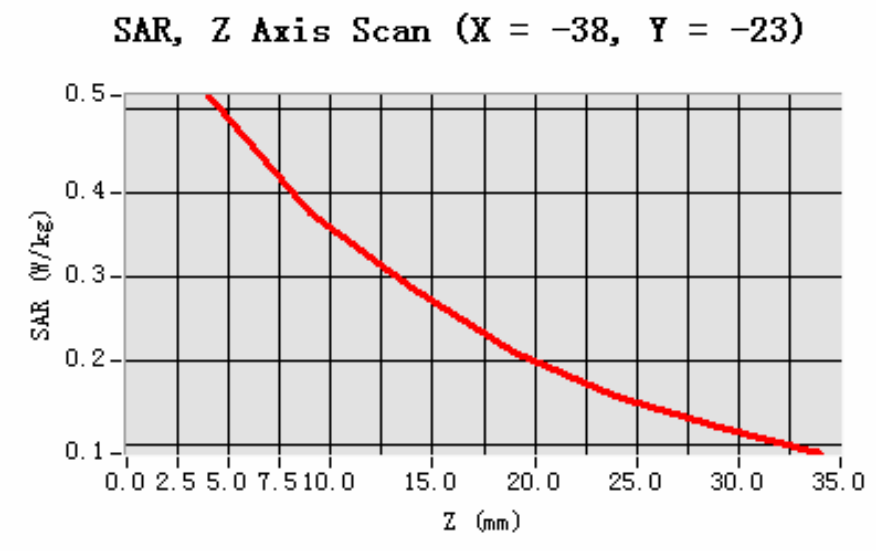

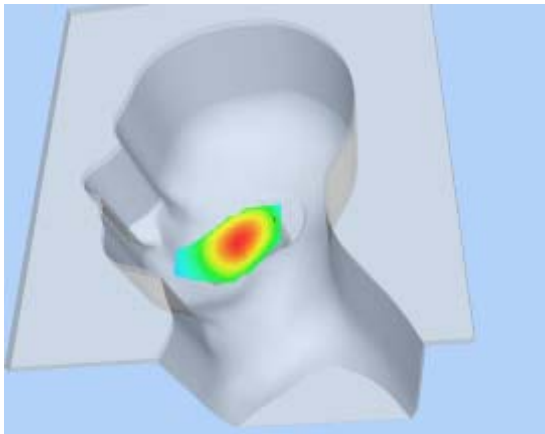
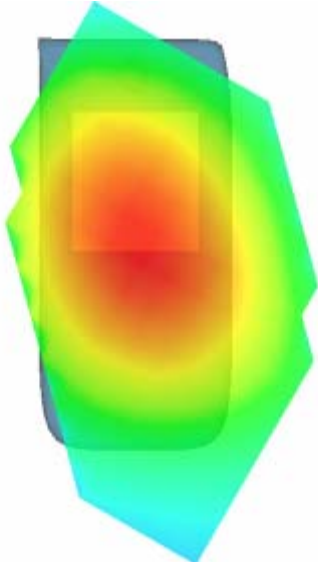
3D scen shot	Hot spot position
	

MEASUREMENT 6

Type: Phone measurement (Complete)

Area scan resolution: dx=8mm,dy=8mm

Zoom scan resolution: dx=8mm, dy=8mm, dz=5mm

Date of measurement: 16/7/2010

Measurement duration: 7 minutes 38 seconds

A. Experimental conditions.

Phantom File	sam_direct_droit2_surf8mm.txt
Phantom	Right head
Device Position	Tilt
Band	GSM850
Channels	High
Signal	GSM

B. SAR Measurement Results

Higher Band SAR (Channel 251):

Frequency (MHz)	848.799988
Relative permittivity (real part)	41.675999
Relative permittivity	18.967199

Conductivity (S/m)	0.894409
Variation (%)	-0.100000
Ambient Temperature:	22.6°C
Liquid Temperature:	22.3°C
ConvF:	28.479,25.214,27.196
Crest factor:	1:8

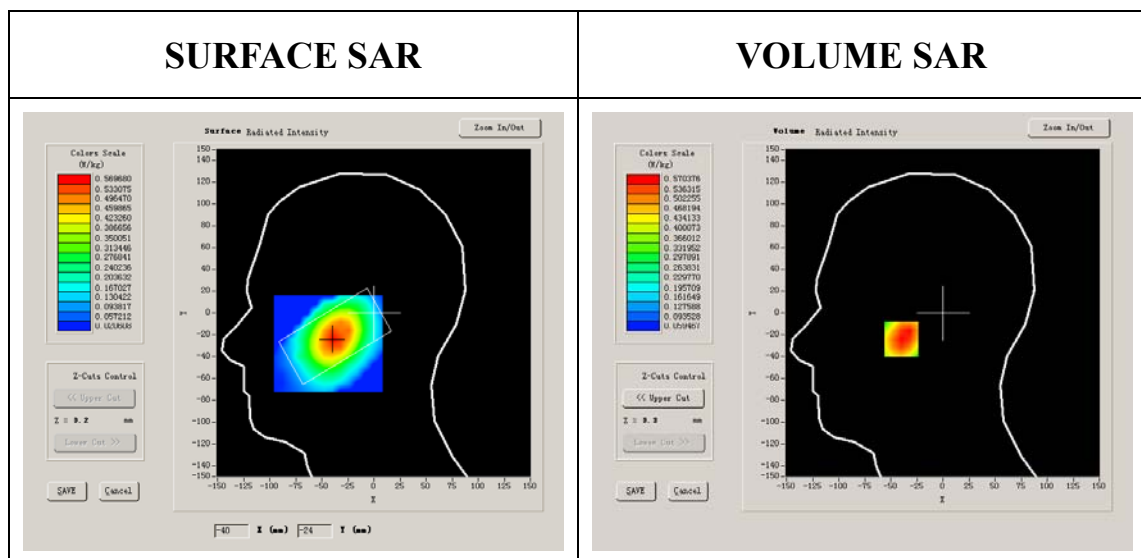

Maximum location: X=-39.00, Y=-24.00

SAR 10g (W/Kg)	0.380125
SAR 1g (W/Kg)	0.552938

Z Axis Scan

Z (mm)	0.00	4.00	9.00	14.00	19.00	24.00	29.00
SAR (W/Kg)	0.0000	0.5694	0.4131	0.3006	0.2333	0.1713	0.1277

SAR, Z Axis Scan (X = -39, Y = -24)

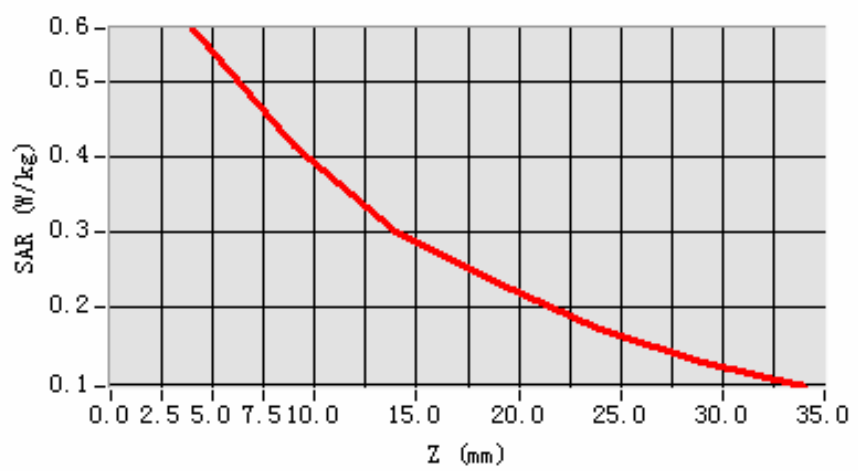

3D scen shot

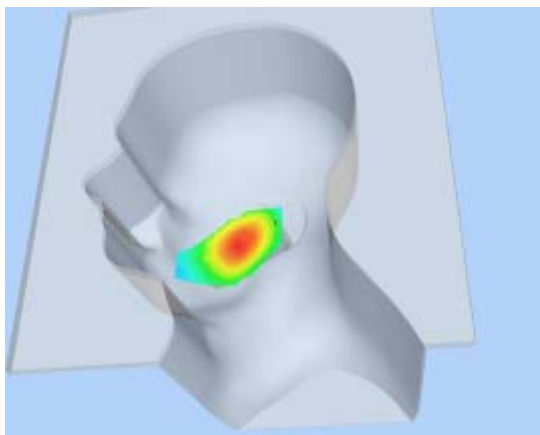

Hot spot position

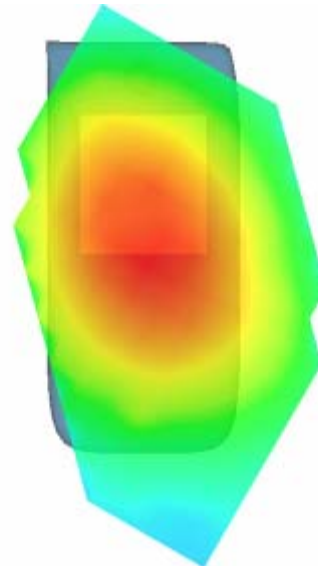

MEASUREMENT 7

Type: Phone measurement (Complete)

Area scan resolution: dx=8mm,dy=8mm

Zoom scan resolution: dx=8mm, dy=8mm, dz=5mm

Date of measurement: 16/7/2010

Measurement duration: 7 minutes 57 seconds

A. Experimental conditions.

Phantom File	sam_direct_droit2_surf8mm.txt
Phantom	Left head
Device Position	Cheek
Band	GSM850
Channels	Low
Signal	GSM

B. SAR Measurement Results

Lower Band SAR (Channel 128):

Frequency (MHz)	824.200012
Relative permittivity (real part)	41.790001
Relative permittivity	18.926250

Conductivity (S/m)	0.866612
Variation (%)	-1.800000
Ambient Temperature:	22.6°C
Liquid Temperature:	22.3°C
ConvF:	28.479,25.214,27.196
Crest factor:	1:8

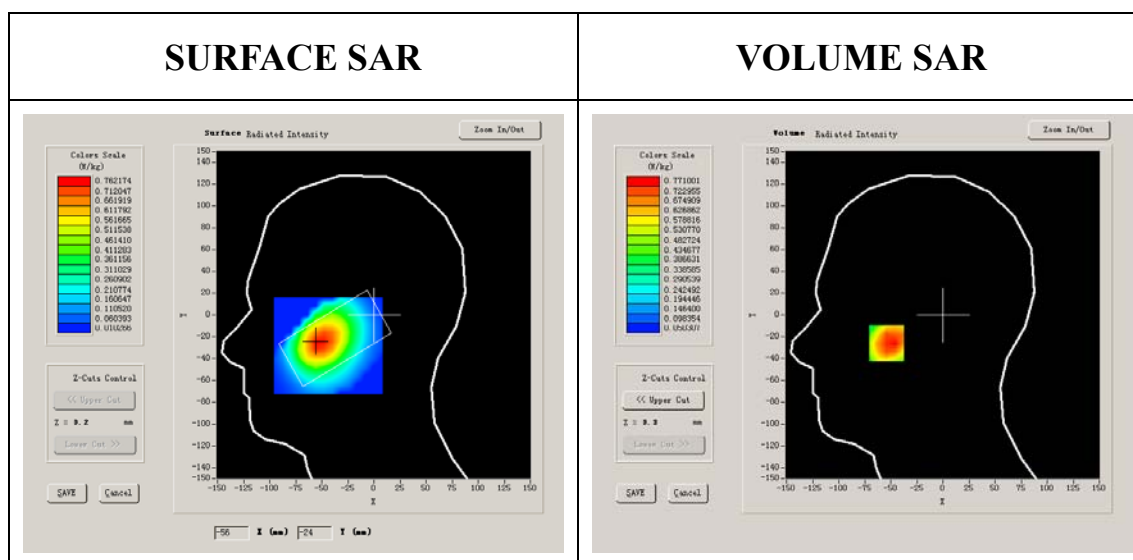

Maximum location: X=-54.00, Y=-26.00

SAR 10g (W/Kg)	0.502106
SAR 1g (W/Kg)	0.742743

Z Axis Scan

Z (mm)	0.00	4.00	9.00	14.00	19.00	24.00	29.00
SAR (W/Kg)	0.0000	0.7433	0.5407	0.3902	0.2774	0.2119	0.1528

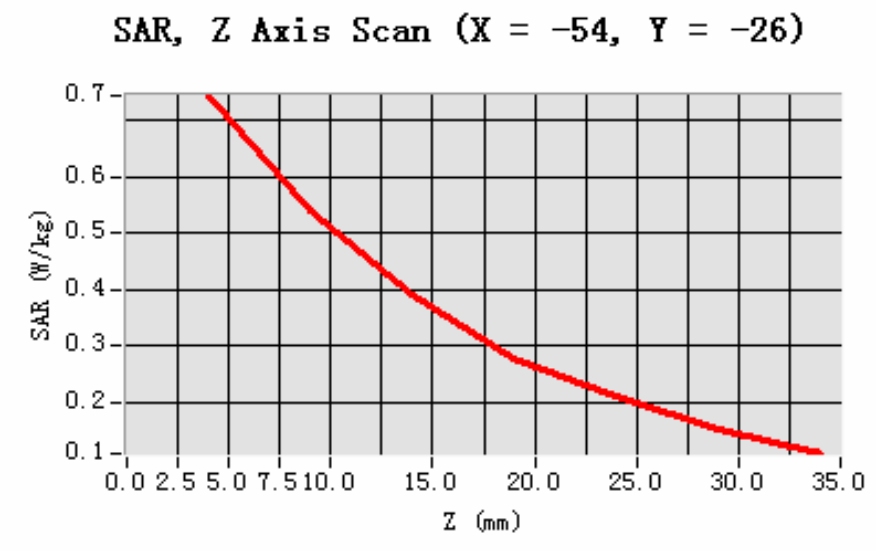

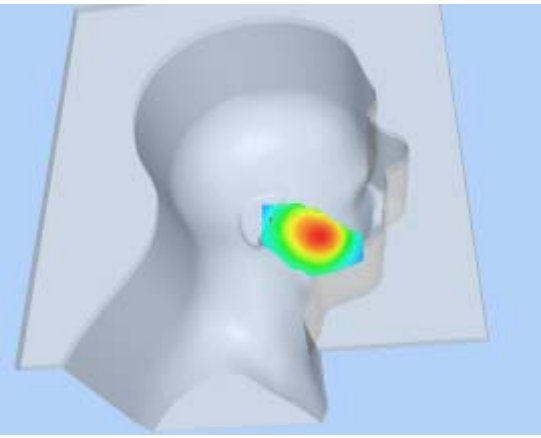
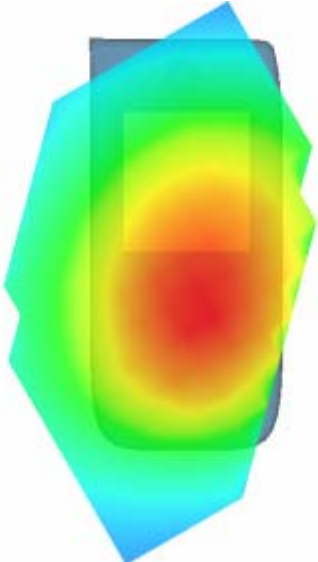
3D scen shot	Hot spot position
	

MEASUREMENT 8

Type: Phone measurement (Complete)

Area scan resolution: dx=8mm,dy=8mm

Zoom scan resolution: dx=8mm, dy=8mm, dz=5mm

Date of measurement: 16/7/2010

Measurement duration: 7 minutes 44 seconds

A. Experimental conditions.

Phantom File	sam_direct_droit2_surf8mm.txt
Phantom	Left head
Device Position	Cheek
Band	GSM850
Channels	Middle
Signal	GSM

B. SAR Measurement Results

Middle Band SAR (Channel 190):

Frequency (MHz)	836.599976
Relative permittivity (real part)	40.669998
Relative permittivity	19.120001

Conductivity (S/m)	0.888655
Variation (%)	-1.290000
Ambient Temperature:	22.6°C
Liquid Temperature:	22.3°C
ConvF:	28.479,25.214,27.196
Crest factor:	1:8

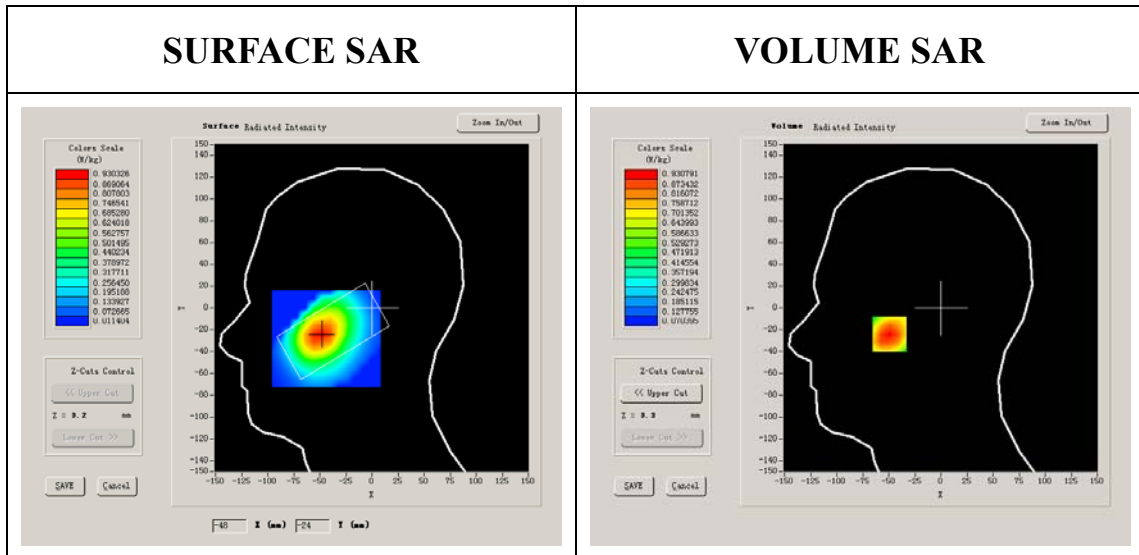

Maximum location: X=-49.00, Y=-24.00

SAR 10g (W/Kg)	0.601747
SAR 1g (W/Kg)	0.894544

Z Axis Scan

Z (mm)	0.00	4.00	9.00	14.00	19.00	24.00	29.00
SAR (W/Kg)	0.0000	0.9308	0.6622	0.4748	0.3362	0.2503	0.1829

SAR, Z Axis Scan (X = -49, Y = -24)

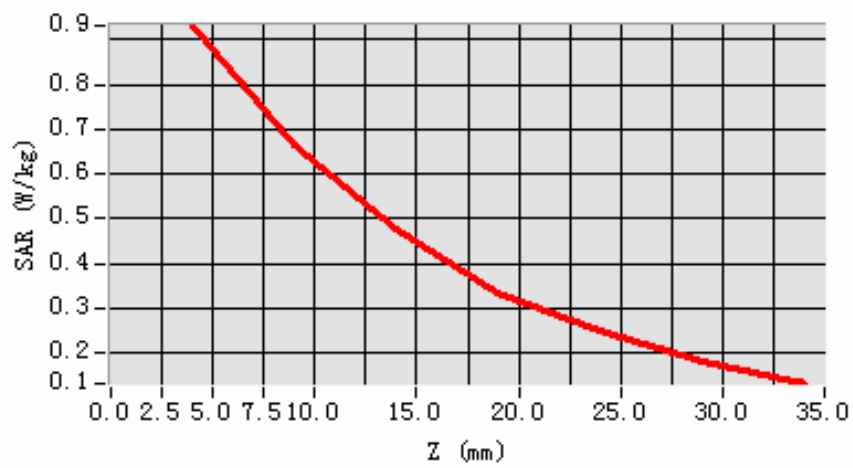

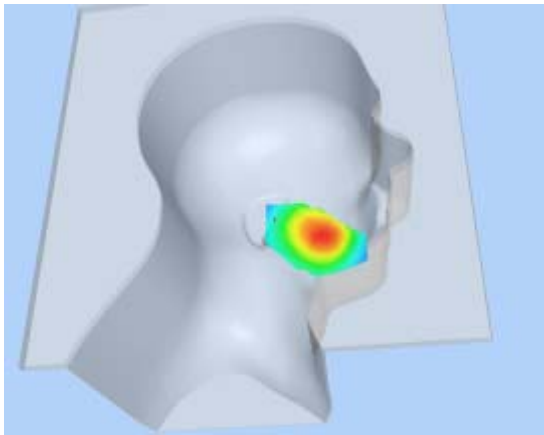
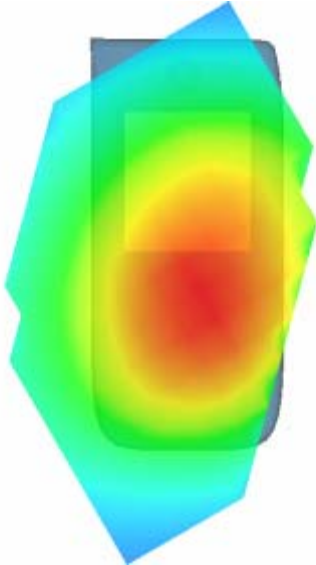
3D scen shot	Hot spot position
	

MEASUREMENT 9

Type: Phone measurement (Complete)

Area scan resolution: dx=8mm,dy=8mm

Zoom scan resolution: dx=8mm, dy=8mm, dz=5mm

Date of measurement: 16/7/2010

Measurement duration: 7 minutes 45 seconds

A. Experimental conditions.

Phantom File	sam_direct_droit2_surf8mm.txt
Phantom	Left head
Device Position	Cheek
Band	GSM850
Channels	High
Signal	GSM

B. SAR Measurement Results

Higher Band SAR (Channel 251):

Frequency (MHz)	848.799988
Relative permittivity (real part)	41.675999
Relative permittivity	18.967199

Conductivity (S/m)	0.894409
Variation (%)	0.040000
Ambient Temperature:	22.6°C
Liquid Temperature:	22.3°C
ConvF:	28.479,25.214,27.196
Crest factor:	1:8

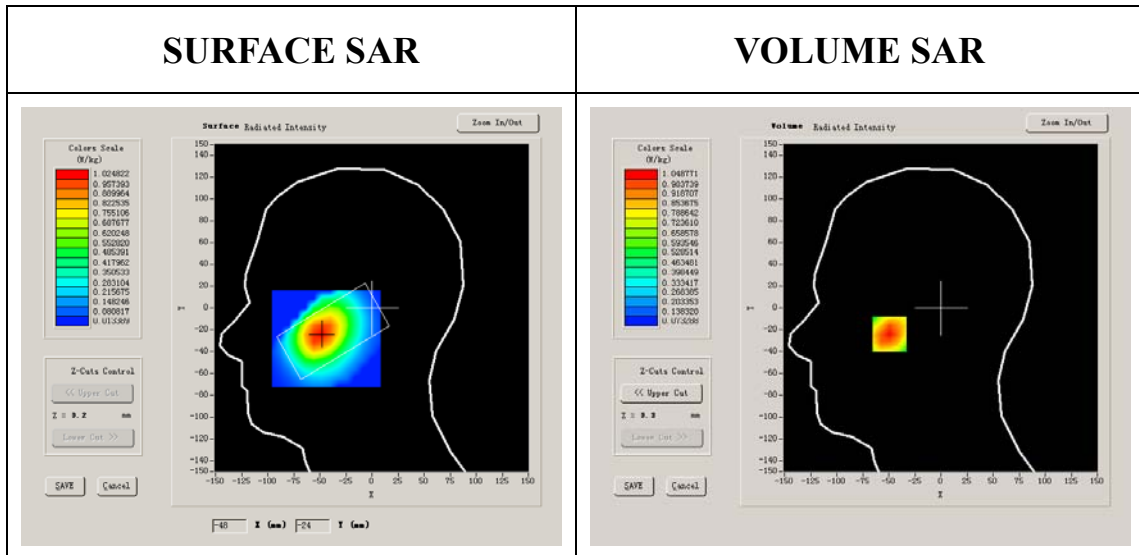

Maximum location: X=-49.00, Y=-24.00

SAR 10g (W/Kg)	0.664358
SAR 1g (W/Kg)	0.994618

Z Axis Scan

Z (mm)	0.00	4.00	9.00	14.00	19.00	24.00	29.00
SAR (W/Kg)	0.0000	1.0488	0.7326	0.5101	0.3706	0.2632	0.1977

SAR, Z Axis Scan (X = -49, Y = -24)

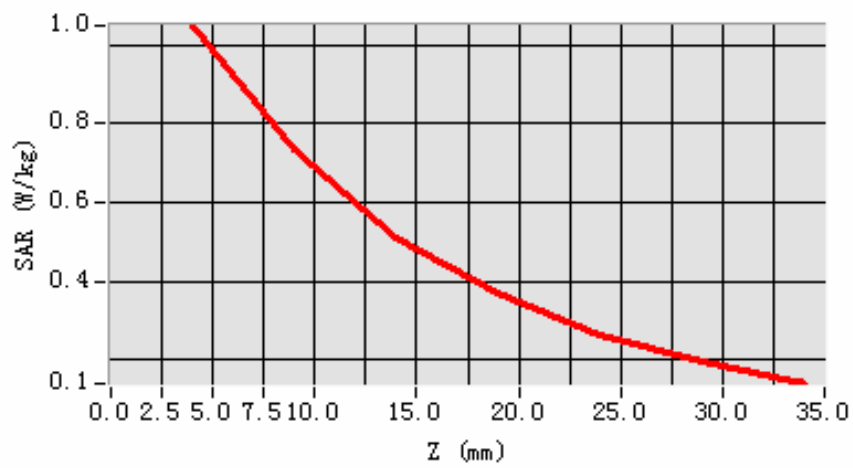

3D scen shot

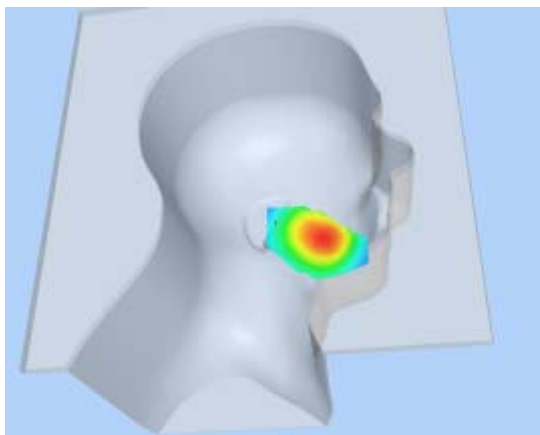

Hot spot position

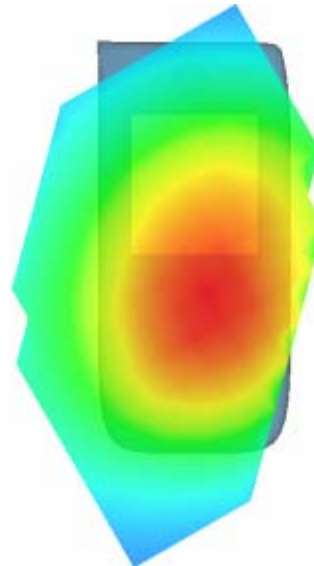

MEASUREMENT 10

Type: Phone measurement (Complete)

Area scan resolution: dx=8mm,dy=8mm

Zoom scan resolution: dx=8mm, dy=8mm, dz=5mm

Date of measurement: 16/7/2010

Measurement duration: 7 minutes 40 seconds

A. Experimental conditions.

Phantom File	sam_direct_droit2_surf8mm.txt
Phantom	Left head
Device Position	Tilt
Band	GSM850
Channels	Low
Signal	GSM

B. SAR Measurement Results

Lower Band SAR (Channel 128):

Frequency (MHz)	824.200012
Relative permittivity (real part)	41.790001
Relative permittivity	18.926250

Conductivity (S/m)	0.866612
Variation (%)	-0.460000
Ambient Temperature:	22.6°C
Liquid Temperature:	22.3°C
ConvF:	28.479,25.214,27.196
Crest factor:	1:8

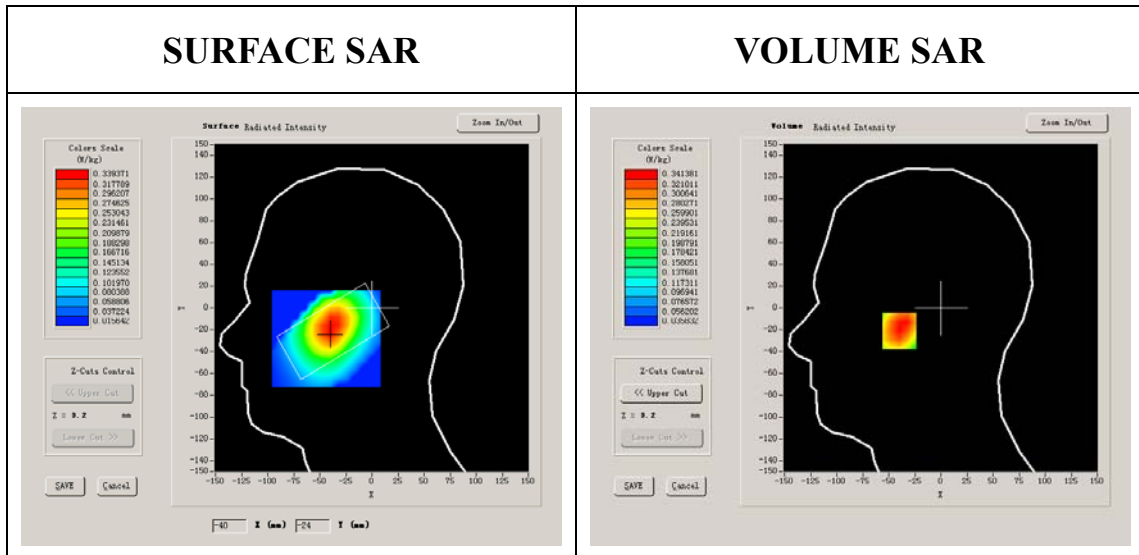

Maximum location: X=-40.00, Y=-21.00

SAR 10g (W/Kg)	0.231506
SAR 1g (W/Kg)	0.329425

Z Axis Scan

Z (mm)	0.00	4.00	9.00	14.00	19.00	24.00	29.00
SAR (W/Kg)	0.0000	0.3414	0.2516	0.1892	0.1424	0.1071	0.0819

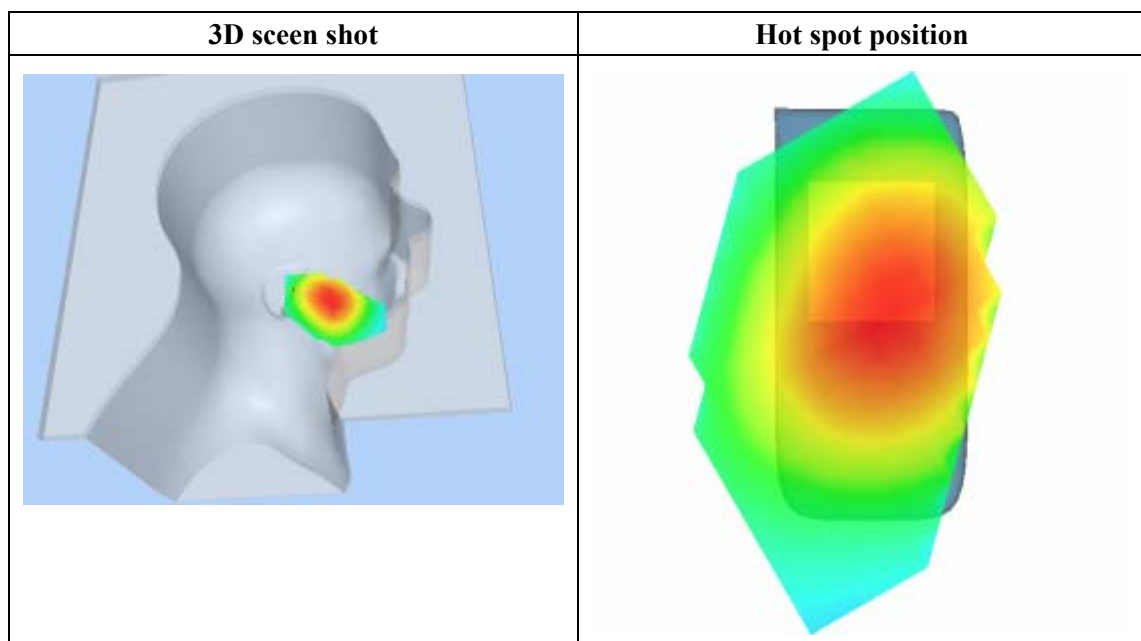
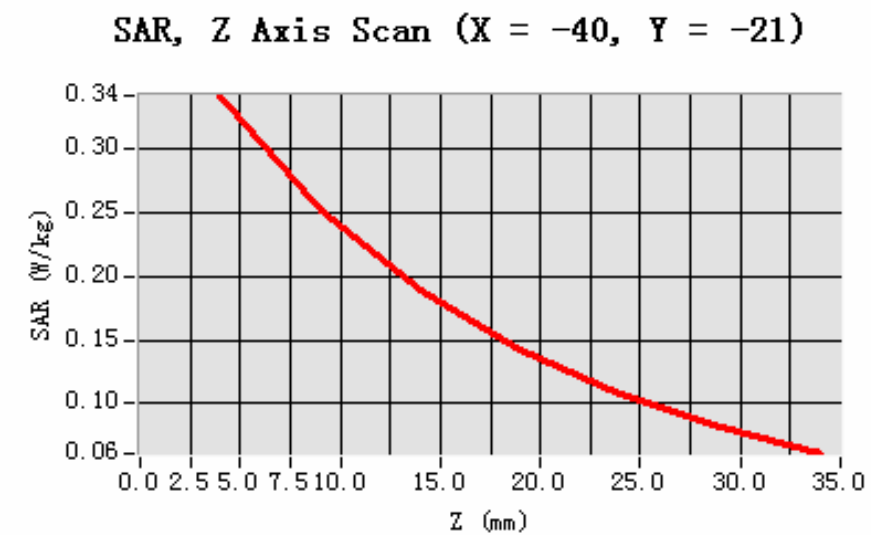

MEASUREMENT 11

Type: Phone measurement (Complete)

Area scan resolution: dx=8mm,dy=8mm

Zoom scan resolution: dx=8mm, dy=8mm, dz=5mm

Date of measurement: 16/7/2010

Measurement duration: 7 minutes 32 seconds

A. Experimental conditions.

Phantom File	sam_direct_droit2_surf8mm.txt
Phantom	Left head
Device Position	Tilt
Band	GSM850
Channels	Middle
Signal	GSM

B. SAR Measurement Results

Middle Band SAR (Channel 190):

Frequency (MHz)	836.599976
Relative permittivity (real part)	40.669998
Relative permittivity	19.120001

Conductivity (S/m)	0.888655
Variation (%)	0.940000
Ambient Temperature:	22.6°C
Liquid Temperature:	22.3°C
ConvF:	28.479,25.214,27.196
Crest factor:	1:8

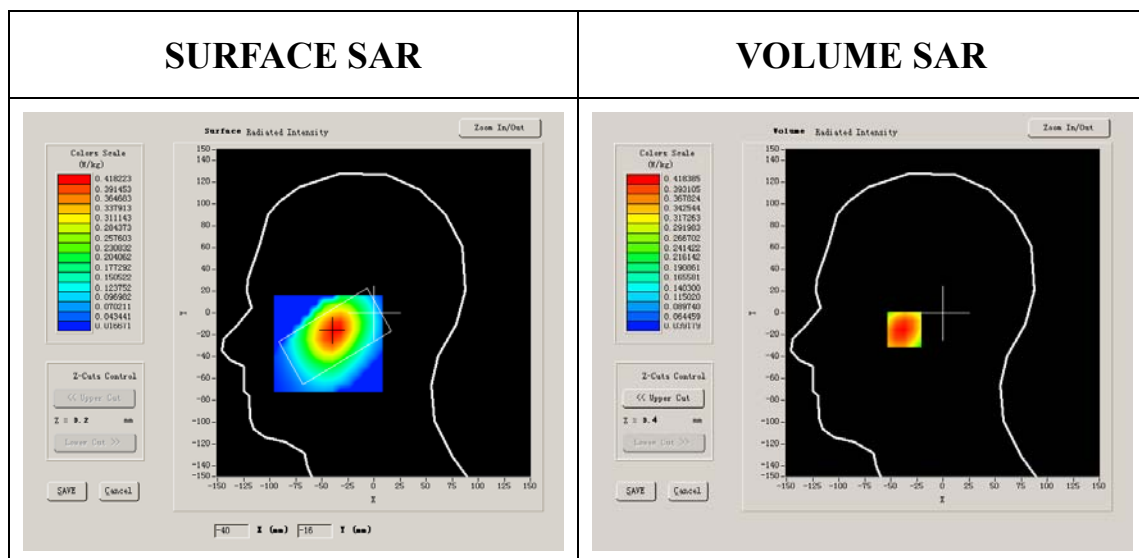

Maximum location: X=-36.00, Y=-15.00

SAR 10g (W/Kg)	0.283859
SAR 1g (W/Kg)	0.406298

Z Axis Scan

Z (mm)	0.00	4.00	9.00	14.00	19.00	24.00	29.00
SAR (W/Kg)	0.0000	0.4184	0.3035	0.2305	0.1688	0.1275	0.0957

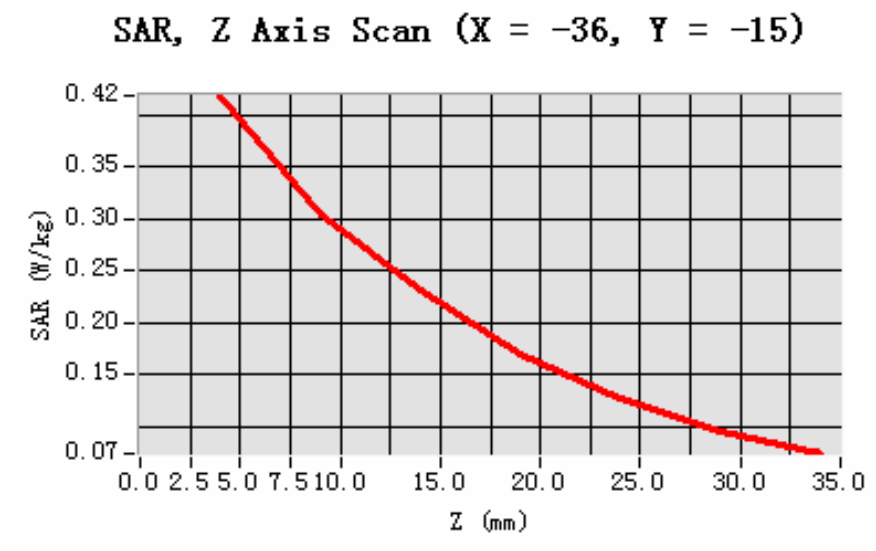

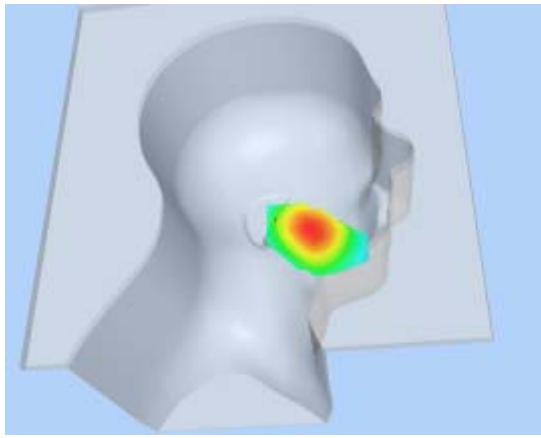
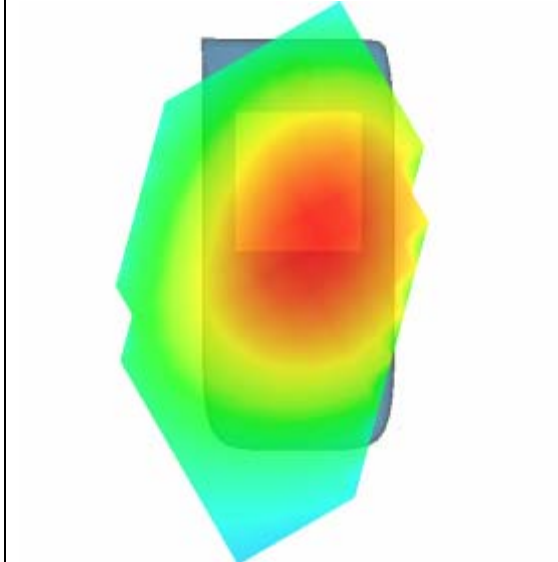
3D scen shot	Hot spot position
	

MEASUREMENT 12

Type: Phone measurement (Complete)

Area scan resolution: dx=8mm,dy=8mm

Zoom scan resolution: dx=8mm, dy=8mm, dz=5mm

Date of measurement: 16/7/2010

Measurement duration: 7 minutes 30 seconds

A. Experimental conditions.

Phantom File	sam_direct_droit2_surf8mm.txt
Phantom	Left head
Device Position	Tilt
Band	GSM850
Channels	High
Signal	GSM

B. SAR Measurement Results

Higher Band SAR (Channel 251):

Frequency (MHz)	848.799988
Relative permittivity (real part)	41.675999
Relative permittivity	18.967199

Conductivity (S/m)	0.894409
Variation (%)	1.270000
Ambient Temperature:	22.6°C
Liquid Temperature:	22.3°C
ConvF:	28.479,25.214,27.196
Crest factor:	1:8

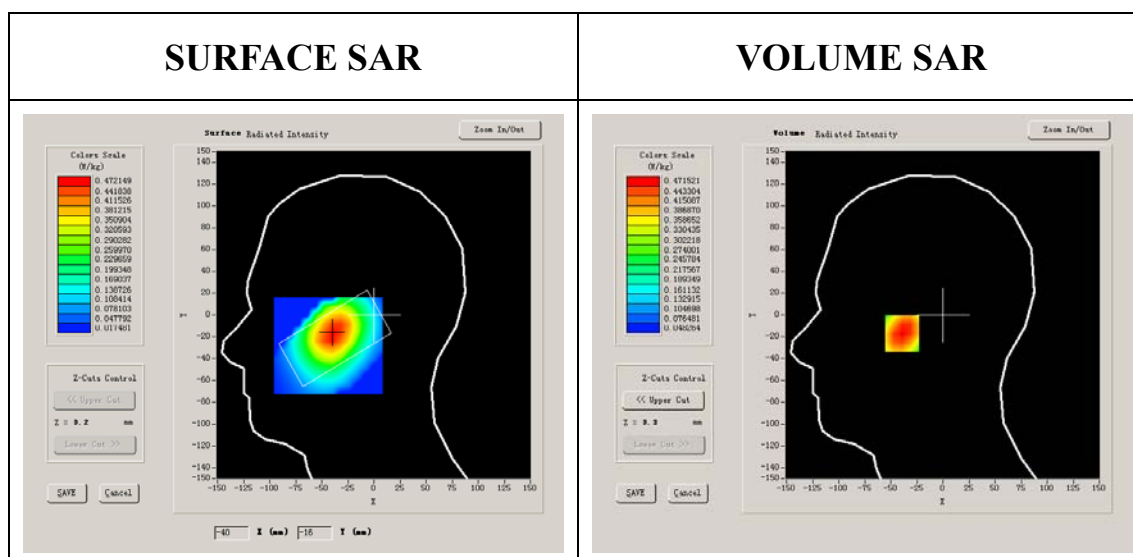

Maximum location: X=-39.00, Y=-17.00

SAR 10g (W/Kg)	0.318620
SAR 1g (W/Kg)	0.456862

Z Axis Scan

Z (mm)	0.00	4.00	9.00	14.00	19.00	24.00	29.00
SAR (W/Kg)	0.0000	0.4715	0.3526	0.2584	0.1910	0.1430	0.1079

SAR, Z Axis Scan (X = -39, Y = -17)

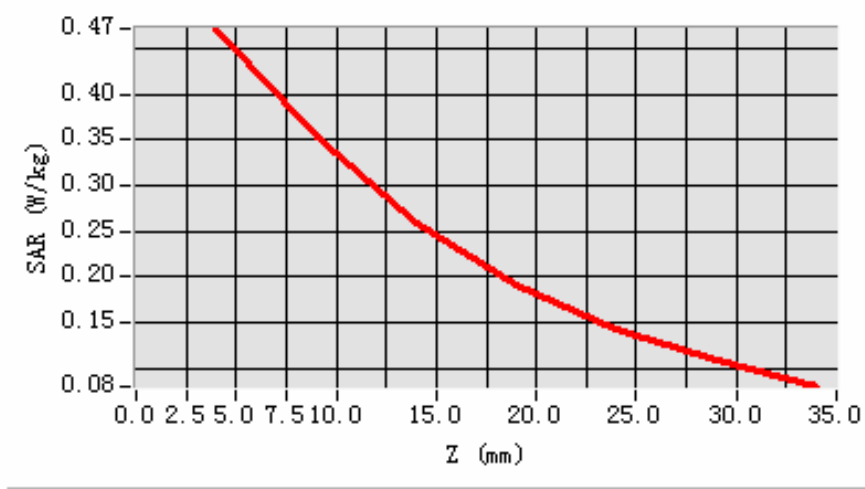

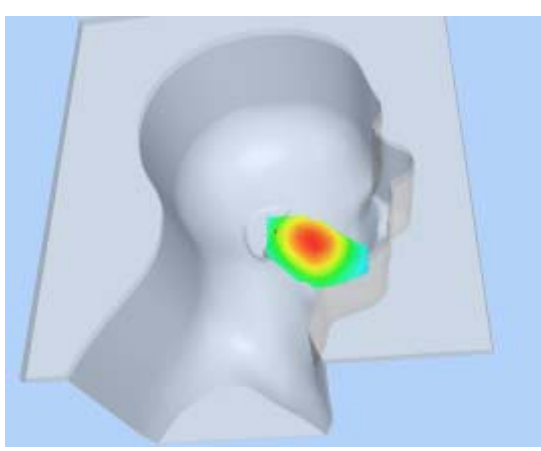
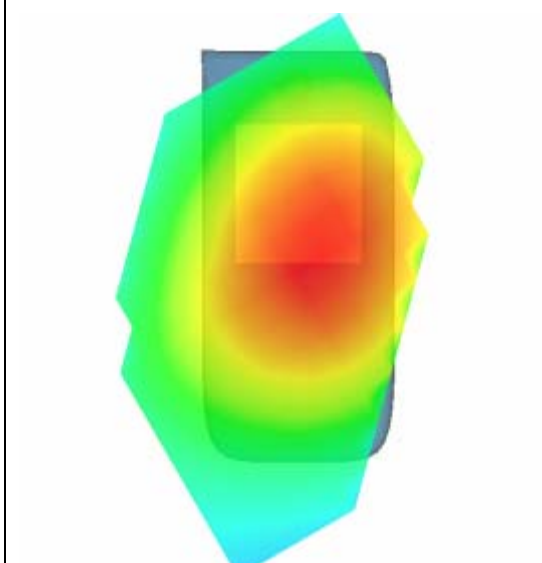
3D scen shot	Hot spot position
	

MEASUREMENT 13

Type: Phone measurement (Complete)

Area scan resolution: dx=8mm,dy=8mm

Zoom scan resolution: dx=8mm, dy=8mm, dz=5mm

Date of measurement: 16/7/2010

Measurement duration: 9 minutes 9 seconds

A. Experimental conditions.

Phantom File	surf_sam_plan.txt
Phantom	Validation plane
Device Position	Body
Band	GSM850
Channels	Low
Signal	GSM

B. SAR Measurement Results

Lower Band SAR (Channel 128):

Frequency (MHz)	824.200012
Relative permittivity (real part)	54.116001
Relative permittivity	21.284550

Conductivity (S/m)	0.974596
Variation (%)	-0.700000
Ambient Temperature:	22.6°C
Liquid Temperature:	22.3°C
ConvF:	28.479,25.214,27.196
Crest factor:	1:8

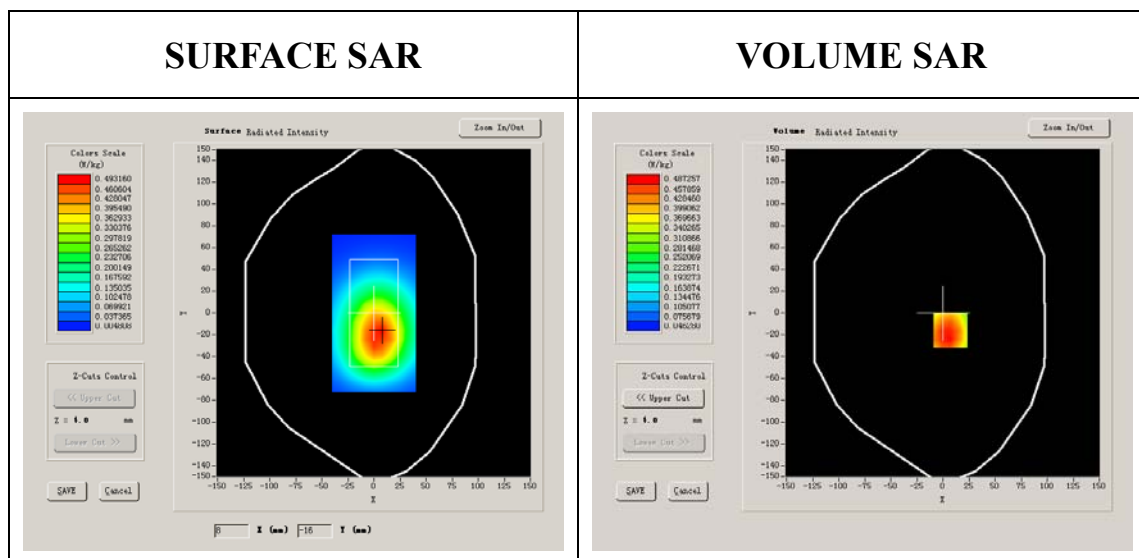

Maximum location: X=7.00, Y=-16.00

SAR 10g (W/Kg)	0.362896
SAR 1g (W/Kg)	0.528362

Z Axis Scan

Z (mm)	0.00	4.00	9.00	14.00	19.00	24.00	29.00
SAR (W/Kg)	0.0000	0.5324	0.3926	0.2781	0.1995	0.1420	0.1035

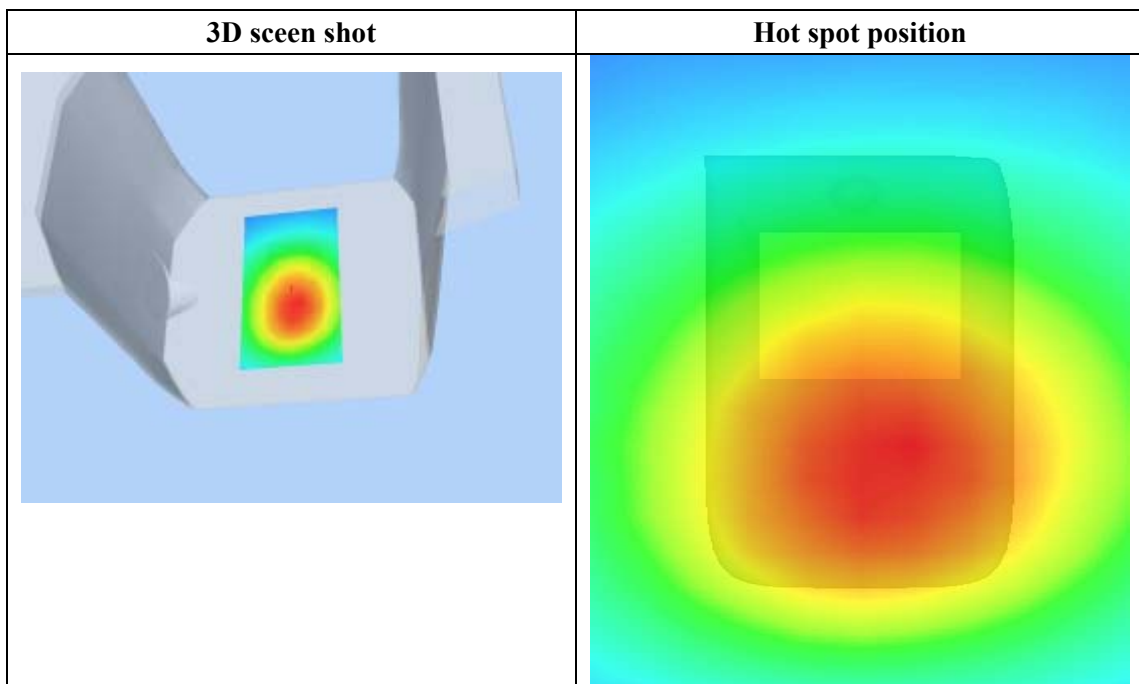
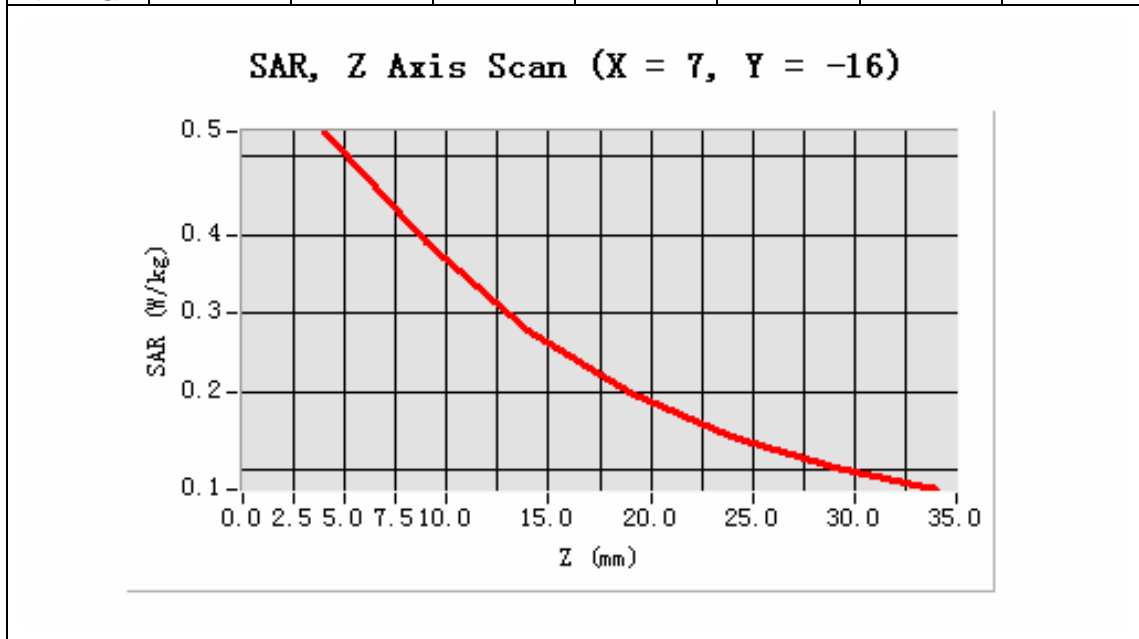

MEASUREMENT 14

Type: Phone measurement (Complete)

Area scan resolution: dx=8mm,dy=8mm

Zoom scan resolution: dx=8mm, dy=8mm, dz=5mm

Date of measurement: 16/7/2010

Measurement duration: 9 minutes 8 seconds

A. Experimental conditions.

Phantom File	surf_sam_plan.txt
Phantom	Validation plane
Device Position	Body
Band	GSM850
Channels	Middle
Signal	GSM

B. SAR Measurement Results

Middle Band SAR (Channel 190):

Frequency (MHz)	836.599976
Relative permittivity (real part)	55.709999
Relative permittivity	21.709999

Conductivity (S/m)	1.009033
Variation (%)	-1.870000
Ambient Temperature:	22.6°C
Liquid Temperature:	22.3°C
ConvF:	28.479,25.214,27.196
Crest factor:	1:8

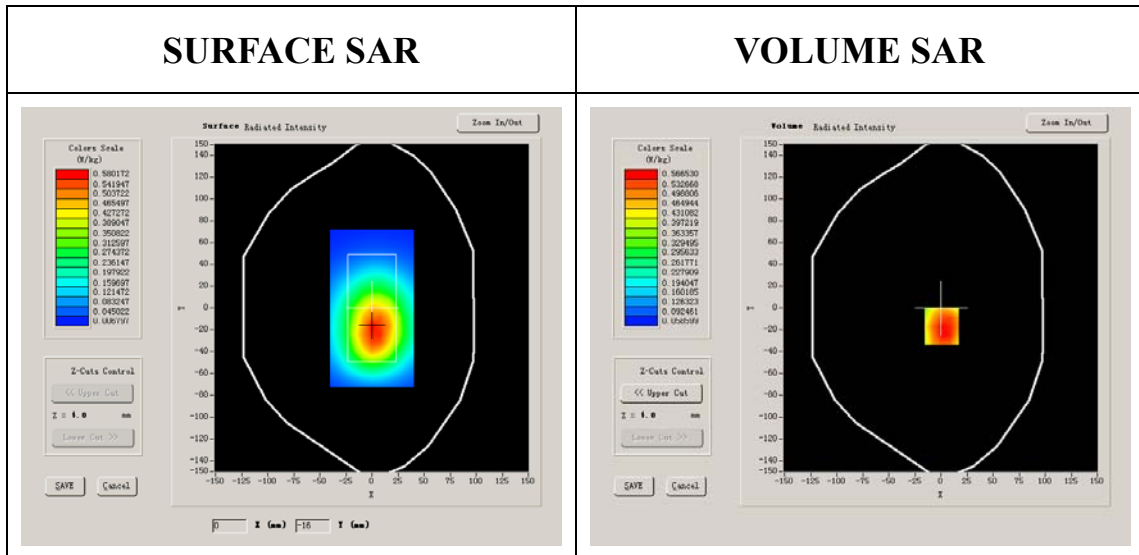

Maximum location: X=1.00, Y=-17.00

SAR 10g (W/Kg)	0.431368
SAR 1g (W/Kg)	0.631332

Z Axis Scan

Z (mm)	0.00	4.00	9.00	14.00	19.00	24.00	29.00
SAR (W/Kg)	0.0000	0.6433	0.4575	0.3309	0.2412	0.1767	0.1219

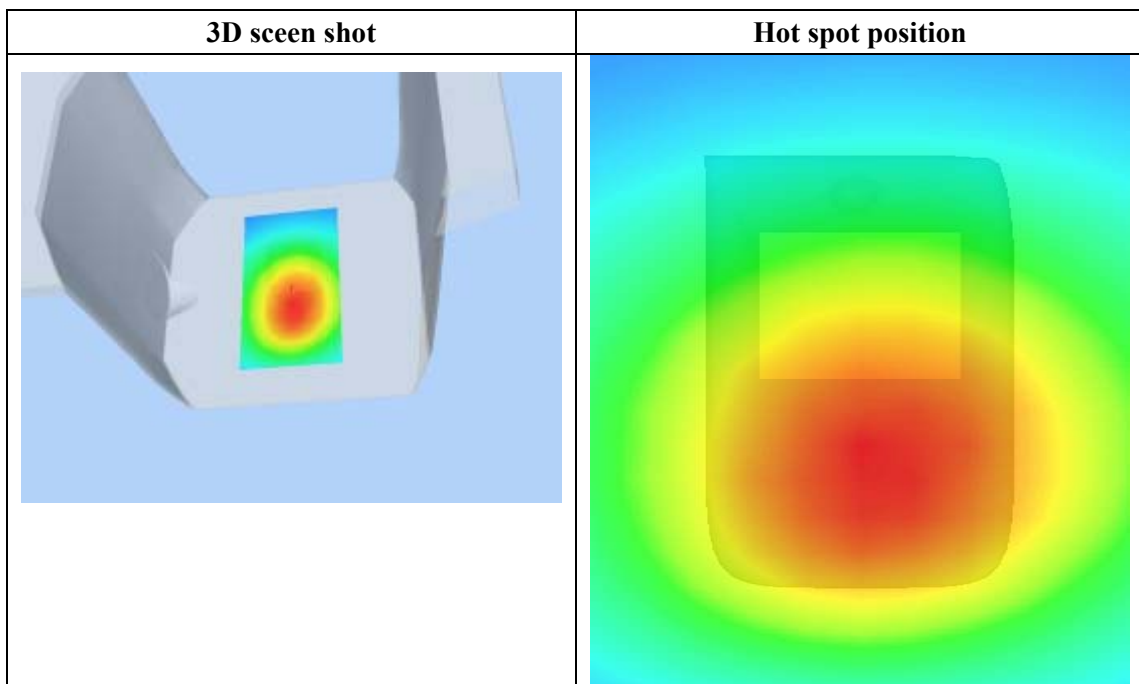
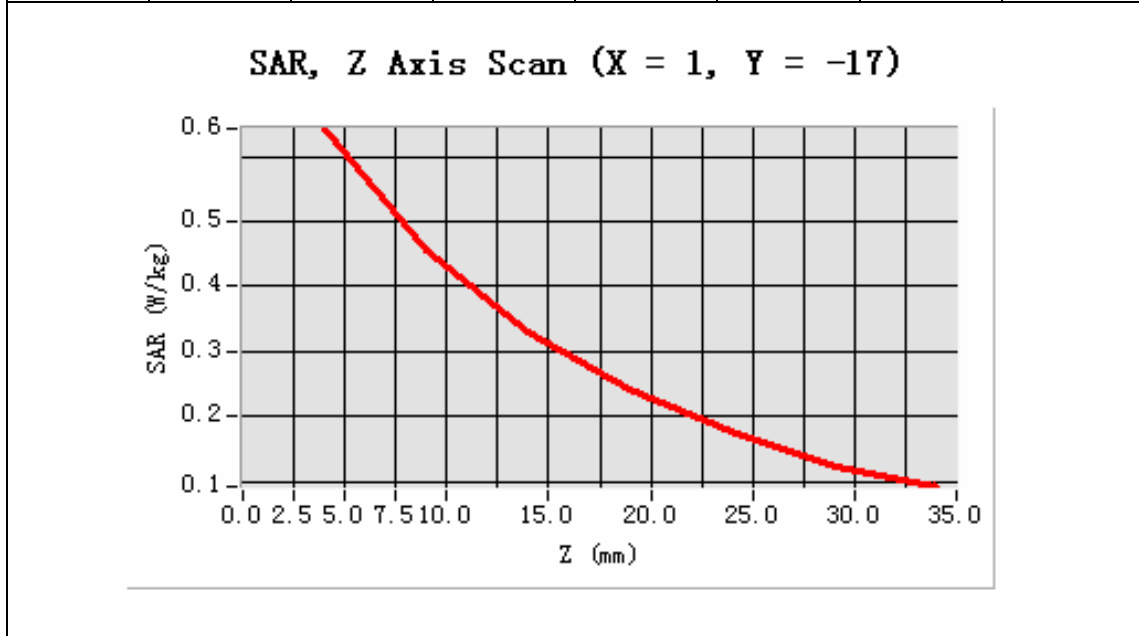

MEASUREMENT 16

Type: Phone measurement (Complete)

Area scan resolution: dx=8mm,dy=8mm

Zoom scan resolution: dx=8mm, dy=8mm, dz=5mm

Date of measurement: 16/7/2010

Measurement duration: 9 minutes 9 seconds

A. Experimental conditions.

Phantom File	surf_sam_plan.txt
Phantom	Validation plane
Device Position	Body
Band	GSM850
Channels	High
Signal	GSM

B. SAR Measurement Results

Higher Band SAR (Channel 251):

Frequency (MHz)	848.799988
Relative permittivity (real part)	54.014999
Relative permittivity	21.332850

Conductivity (S/m)	1.005962
Variation (%)	0.110000
Ambient Temperature:	22.6°C
Liquid Temperature:	22.3°C
ConvF:	28.479,25.214,27.196
Crest factor:	1:8

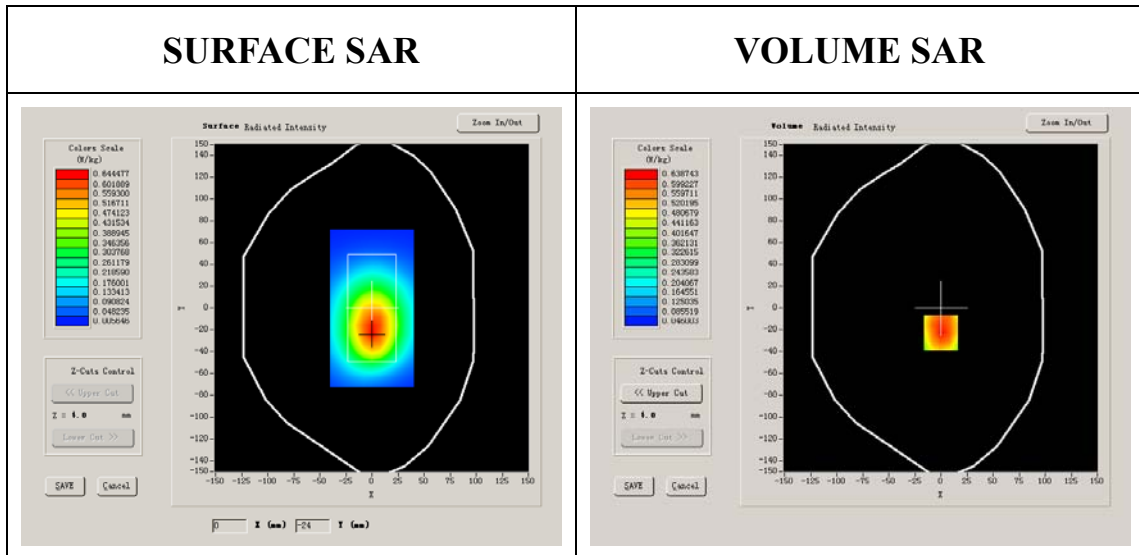

Maximum location: X=0.00, Y=-23.00

SAR 10g (W/Kg)	0.466717
SAR 1g (W/Kg)	0.683903

Z Axis Scan

Z (mm)	0.00	4.00	9.00	14.00	19.00	24.00	29.00
SAR (W/Kg)	0.0000	0.7184	0.5067	0.3578	0.2507	0.1794	0.1295

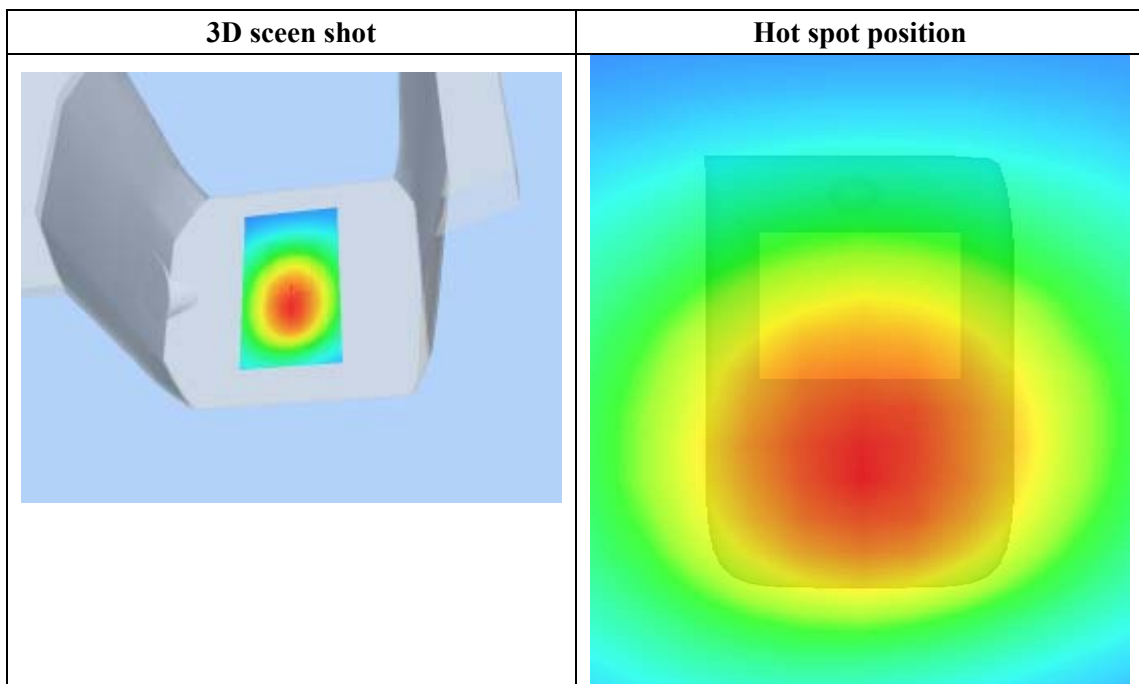
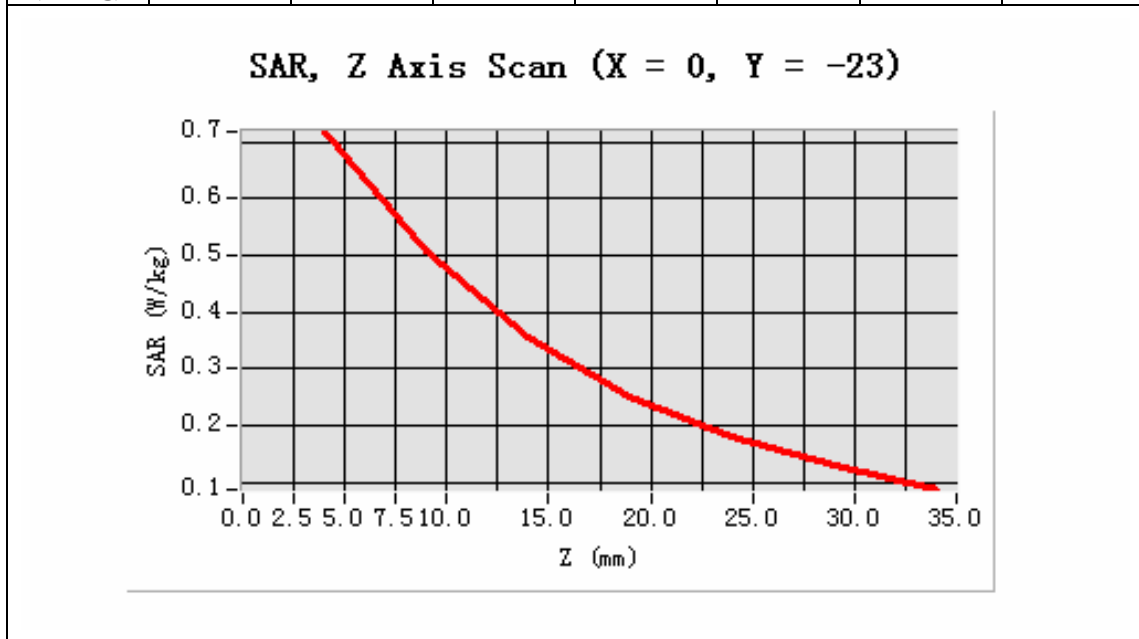

MEASUREMENT 15

Type: Phone measurement (Complete)

Area scan resolution: dx=8mm,dy=8mm

Zoom scan resolution: dx=8mm, dy=8mm, dz=5mm

Date of measurement: 16/7/2010

Measurement duration: 9 minutes 6 seconds

A. Experimental conditions.

Phantom File	surf_sam_plan.txt
Phantom	Validation plane
Device Position	Body
Band	GSM850
Channels	High
Signal	GSM

B. SAR Measurement Results

Higher Band SAR (Channel 251):

Frequency (MHz)	848.799988
Relative permittivity (real part)	54.014999
Relative permittivity	21.332850

Conductivity (S/m)	1.005962
Variation (%)	0.530000
Ambient Temperature:	22.6°C
Liquid Temperature:	22.3°C
ConvF:	28.479,25.214,27.196
Crest factor:	1:8

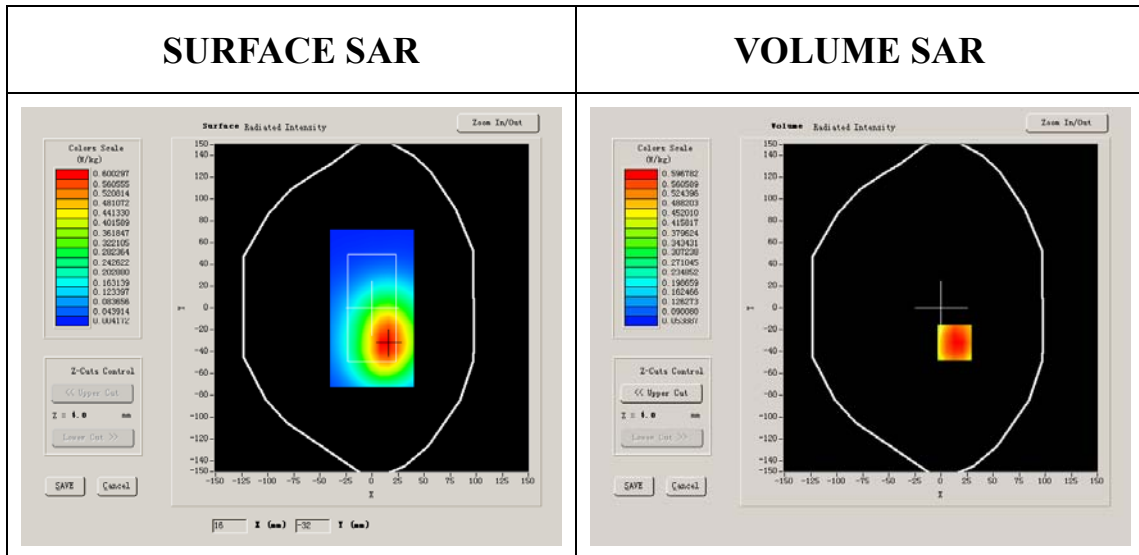

Maximum location: X=13.00, Y=-32.00

SAR 10g (W/Kg)	0.447160
SAR 1g (W/Kg)	0.650875

Z Axis Scan

Z (mm)	0.00	4.00	9.00	14.00	19.00	24.00	29.00
SAR (W/Kg)	0.0000	0.6712	0.4762	0.3512	0.2446	0.1743	0.1256

SAR, Z Axis Scan (X = 13, Y = -32)

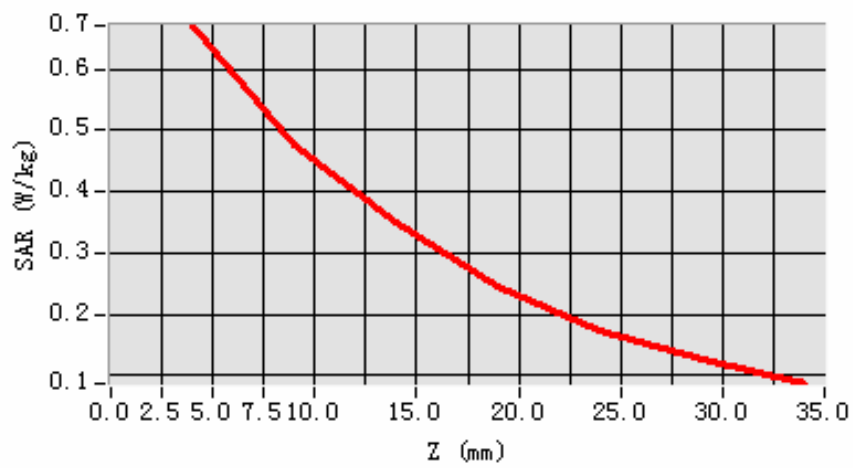

3D scene shot

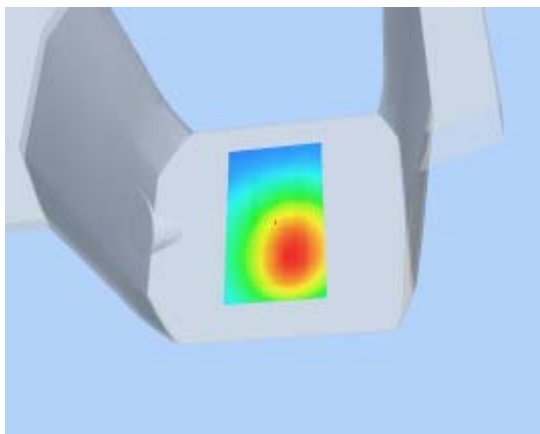

Hot spot position

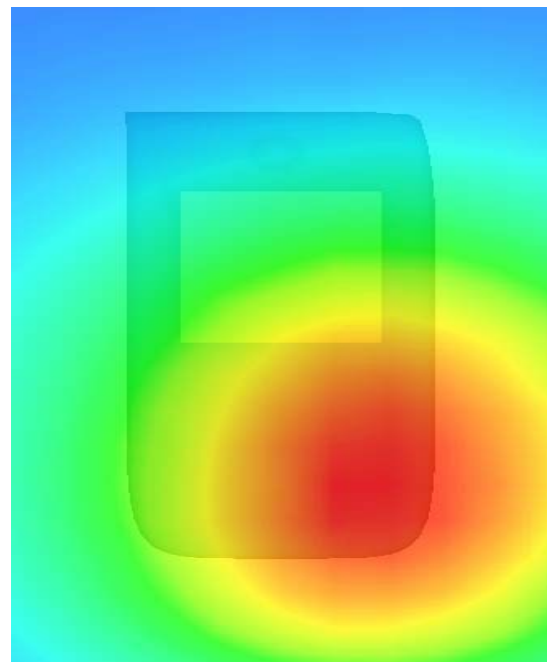

MEASUREMENT 17

Type: Phone measurement (Complete)

Area scan resolution: dx=8mm,dy=8mm

Zoom scan resolution: dx=8mm, dy=8mm, dz=5mm

Date of measurement: 15/7/2010

Measurement duration: 9 minutes 7 seconds

A. Experimental conditions.

Phantom File	surf_sam_plan.txt
Phantom	Validation plane
Device Position	Body
Band	GSM850
Channels	High
Signal	GPRS

B. SAR Measurement Results

Higher Band SAR (Channel 251):

Frequency (MHz)	848.799988
Relative permittivity (real part)	54.014999
Relative permittivity	21.332850

Conductivity (S/m)	1.005962
Variation (%)	-0.290000
Ambient Temperature:	22.6°C
Liquid Temperature:	22.3°C
ConvF:	28.479,25.214,27.196
Crest factor:	1:4

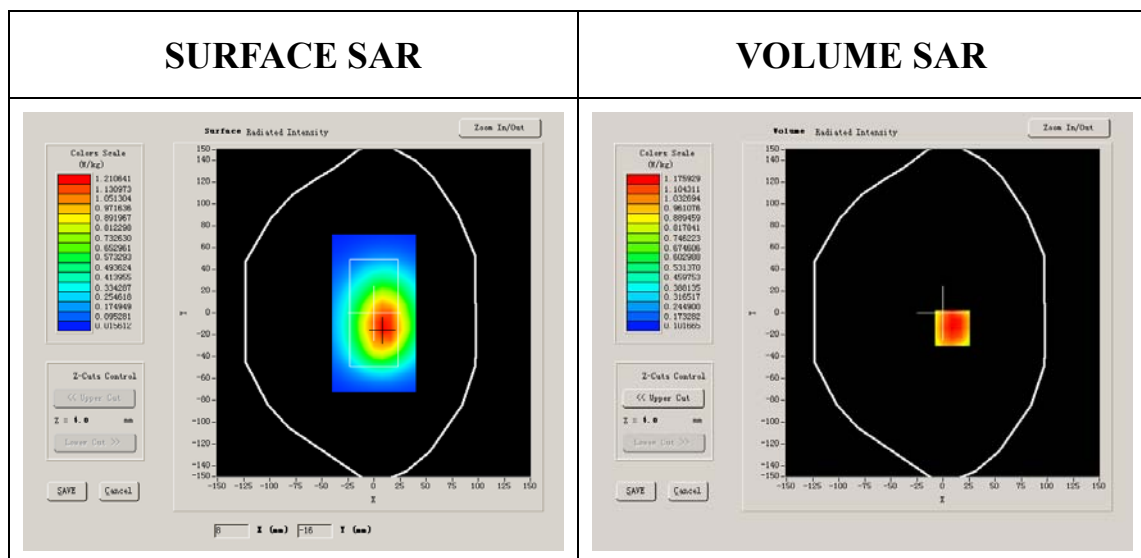

Maximum location: X=9.00, Y=-14.00

SAR 10g (W/Kg)	0.879834
SAR 1g (W/Kg)	1.291006

Z Axis Scan

Z (mm)	0.00	4.00	9.00	14.00	19.00	24.00	29.00
SAR (W/Kg)	0.0000	1.3226	0.9548	0.6796	0.4744	0.3417	0.2438

SAR, Z Axis Scan (X = 9, Y = -14)

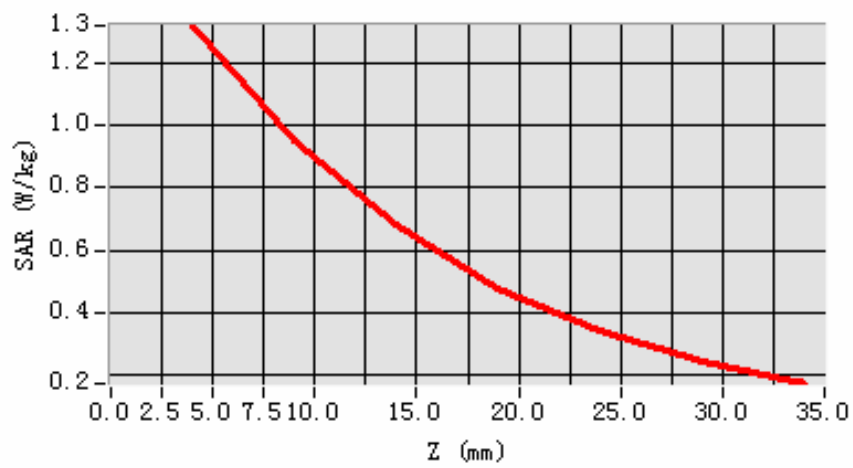

3D scene shot

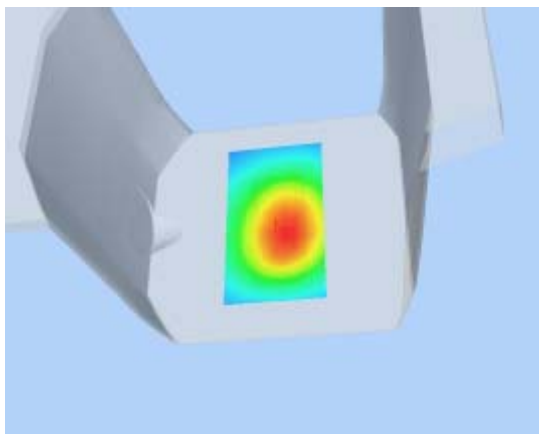

Hot spot position

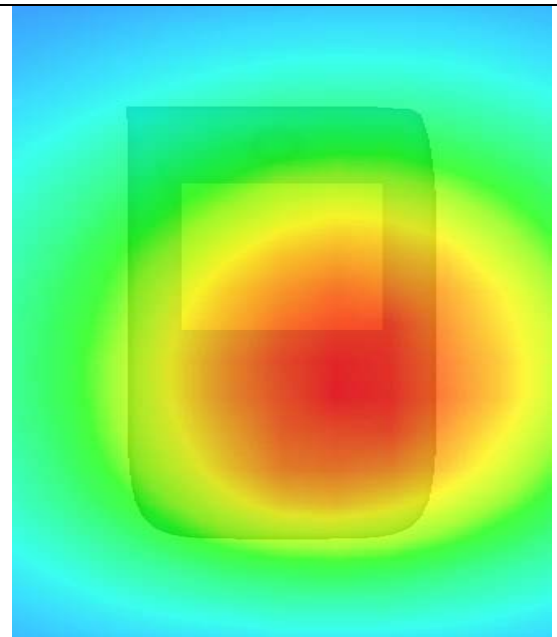

MEASUREMENT 15

Type: Phone measurement (Complete)

Area scan resolution: dx=8mm,dy=8mm

Zoom scan resolution: dx=8mm, dy=8mm, dz=5mm

Date of measurement: 16/7/2010

Measurement duration: 9 minutes 6 seconds

A. Experimental conditions.

Phantom File	surf_sam_plan.txt
Phantom	Validation plane
Device Position	Body
Band	GSM850
Channels	High
Signal	GSM

B. SAR Measurement Results

Higher Band SAR (Channel 251):

Frequency (MHz)	848.799988
Relative permittivity (real part)	54.014999
Relative permittivity	21.332850

Conductivity (S/m)	1.005962
Variation (%)	0.530000
Ambient Temperature:	22.6°C
Liquid Temperature:	22.3°C
ConvF:	28.479,25.214,27.196
Crest factor:	1:8

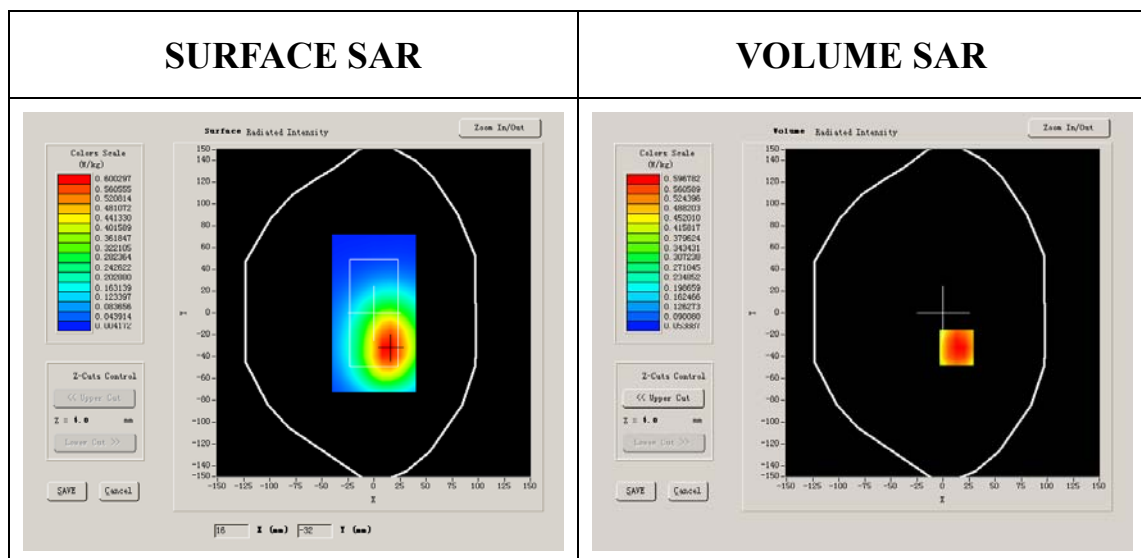

Maximum location: X=13.00, Y=-32.00

SAR 10g (W/Kg)	0.484575
SAR 1g (W/Kg)	0.673444

Z Axis Scan

Z (mm)	0.00	4.00	9.00	14.00	19.00	24.00	29.00
SAR (W/Kg)	0.0000	0.6712	0.4762	0.3512	0.2446	0.1743	0.1256

SAR, Z Axis Scan (X = 13, Y = -32)

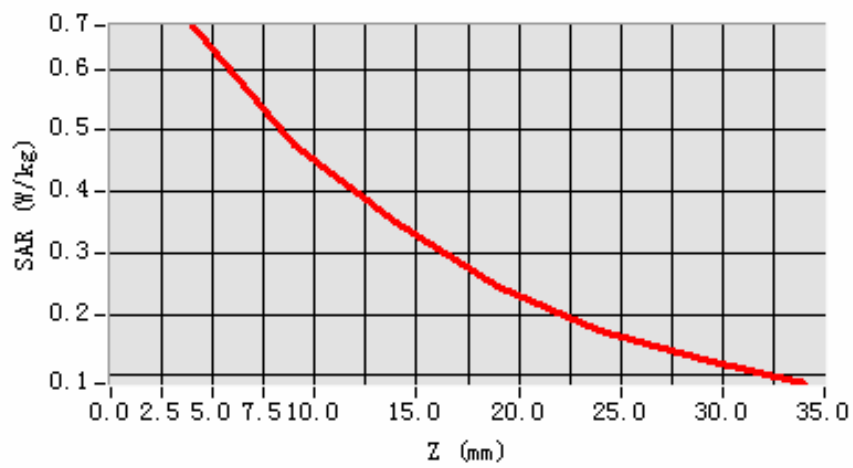

3D scene shot

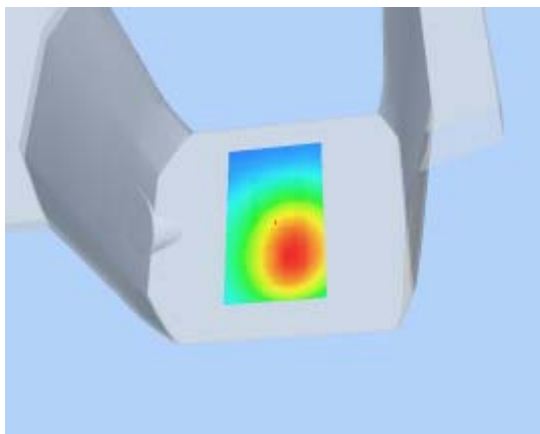

Hot spot position

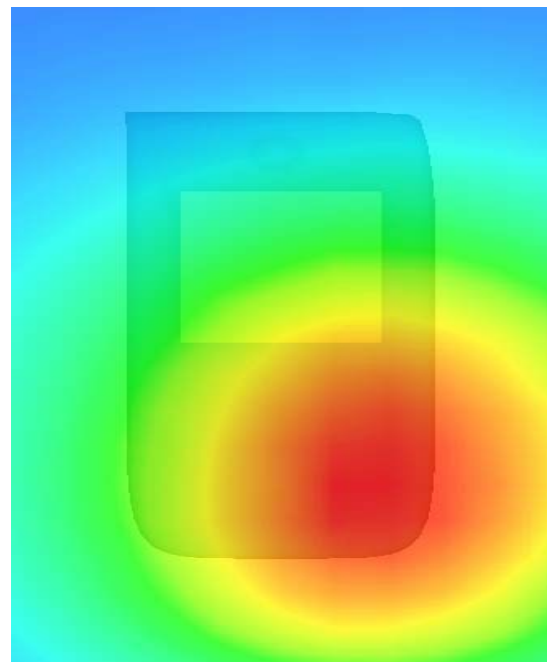

MEASUREMENT 18

Type: Phone measurement (Complete)

Area scan resolution: dx=8mm,dy=8mm

Zoom scan resolution: dx=8mm, dy=8mm, dz=5mm

Date of measurement: 16/7/2010

Measurement duration: 7 minutes 48 seconds

A. Experimental conditions.

Phantom File	sam_direct_droit2_surf8mm.txt
Phantom	Right head
Device Position	Cheek
Band	GSM1900
Channels	Low
Signal	GSM

B. SAR Measurement Results

Lower Band SAR (Channel 512):

Frequency (MHz)	1850.199951
Relative permittivity (real part)	39.993999
Relative permittivity	12.991650

Conductivity (S/m)	1.335397
Variation (%)	-0.810000
Ambient Temperature:	23.5°C
Liquid Temperature:	22.8°C
ConvF:	40.625,34.773,38.535
Crest factor:	1:8

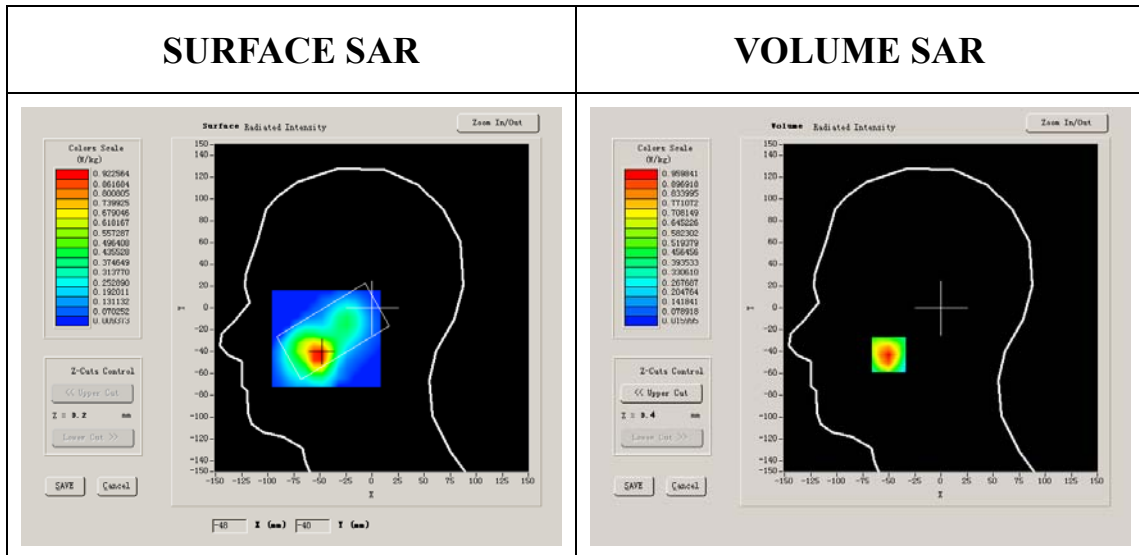

Maximum location: X=-50.00, Y=-43.00

SAR 10g (W/Kg)	0.496986
SAR 1g (W/Kg)	0.898978

Z Axis Scan

Z (mm)	0.00	4.00	9.00	14.00	19.00	24.00	29.00
SAR (W/Kg)	0.0000	0.9598	0.5948	0.3641	0.2115	0.1239	0.0694

SAR, Z Axis Scan (X = -50, Y = -43)

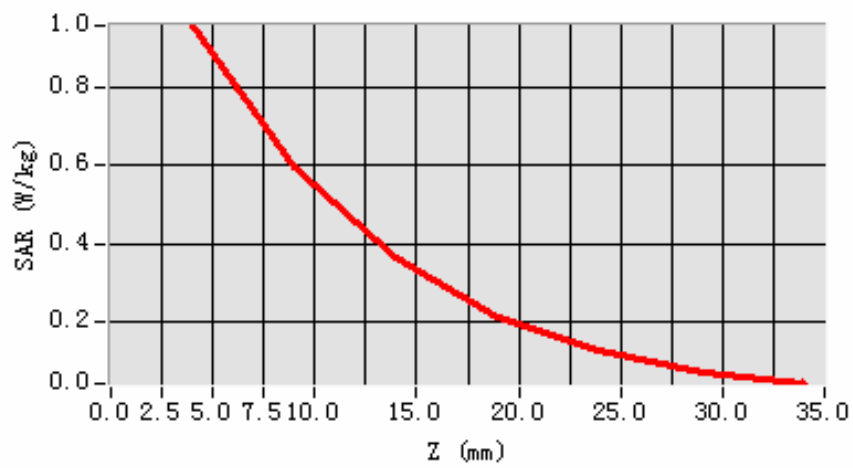

3D scen shot

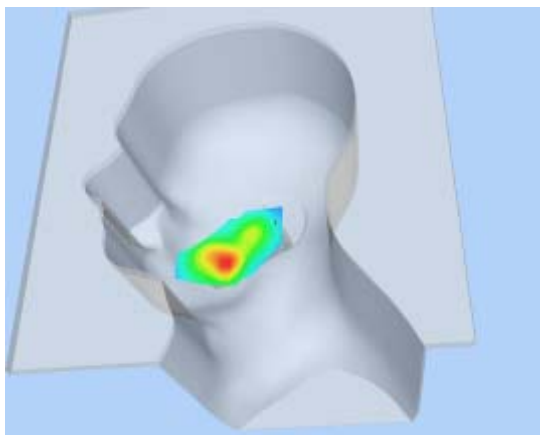

Hot spot position

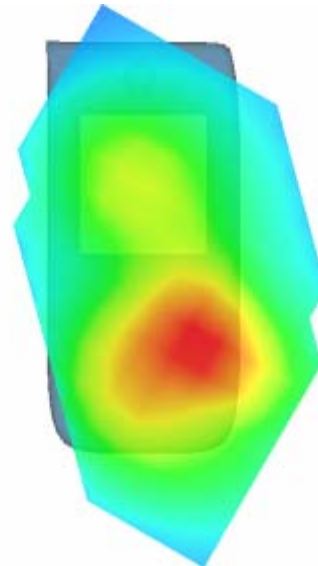

MEASUREMENT 19

Type: Phone measurement (Complete)

Area scan resolution: dx=8mm,dy=8mm

Zoom scan resolution: dx=8mm, dy=8mm, dz=5mm

Date of measurement: 16/7/2010

Measurement duration: 7 minutes 51 seconds

A. Experimental conditions.

Phantom File	sam_direct_droit2_surf8mm.txt
Phantom	Right head
Device Position	Cheek
Band	GSM1900
Channels	Middle
Signal	GSM

B. SAR Measurement Results

Middle Band SAR (Channel 661):

Frequency (MHz)	1880.000000
Relative permittivity (real part)	38.509998
Relative permittivity	13.750000

Conductivity (S/m)	1.436111
Variation (%)	-1.200000
Ambient Temperature:	23.5°C
Liquid Temperature:	22.8°C
ConvF:	40.625,34.773,38.535
Crest factor:	1:8

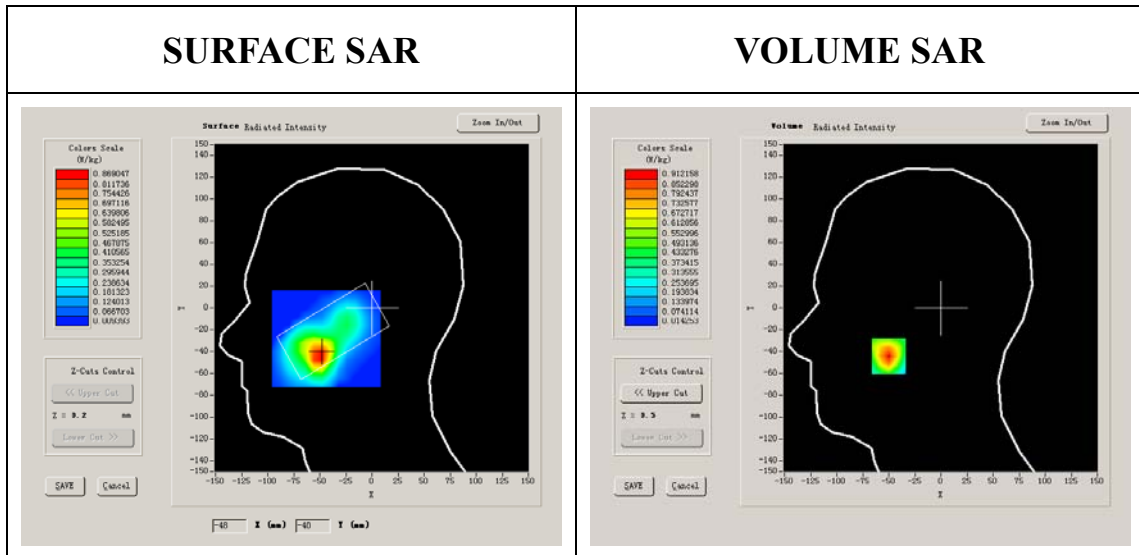

Maximum location: X=-50.00, Y=-44.00

SAR 10g (W/Kg)	0.465548
SAR 1g (W/Kg)	0.844056

Z Axis Scan

Z (mm)	0.00	4.00	9.00	14.00	19.00	24.00	29.00
SAR (W/Kg)	0.0000	0.9122	0.5613	0.3434	0.2001	0.1144	0.0663

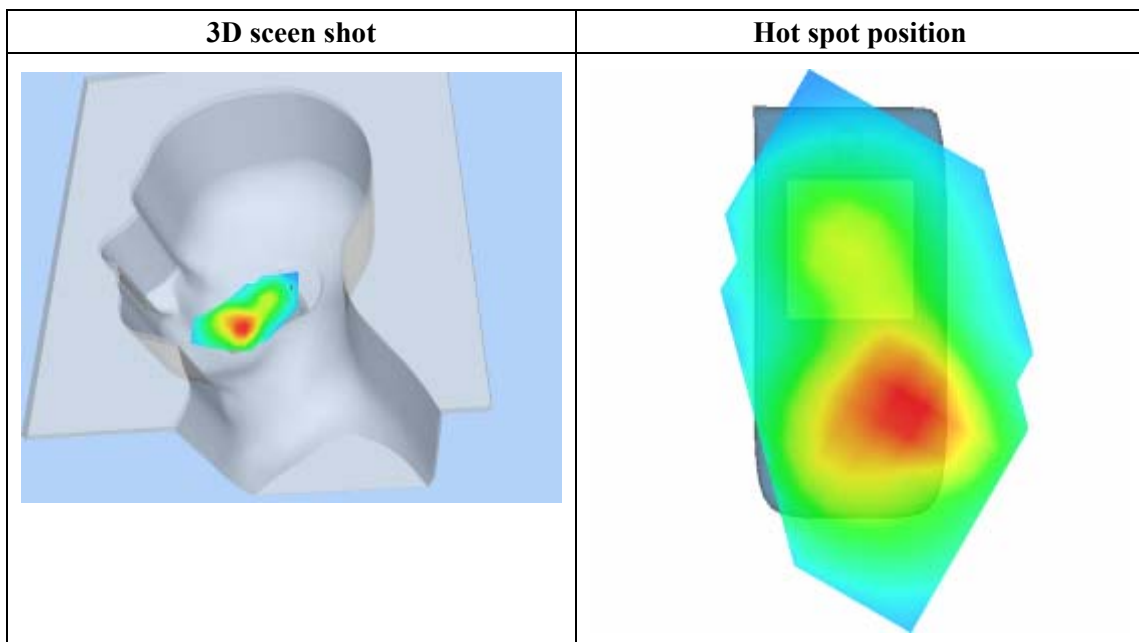
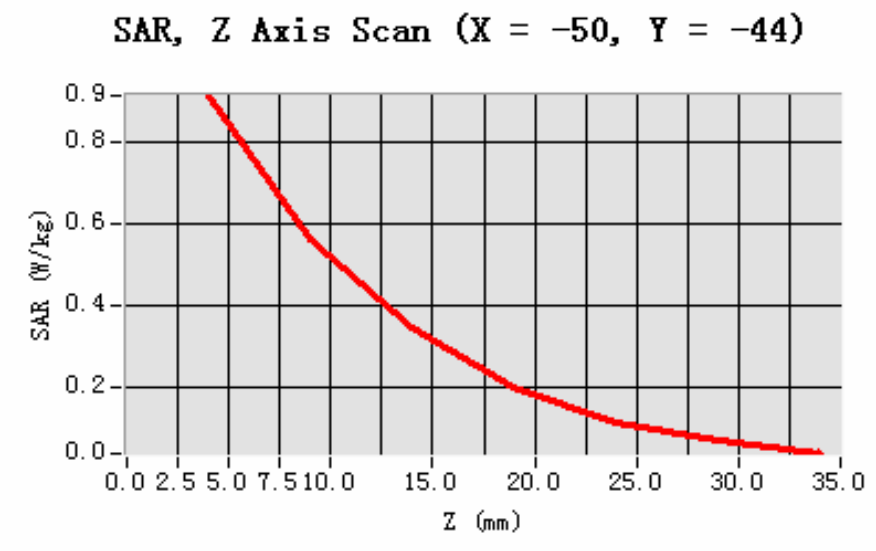

MEASUREMENT 20

Type: Phone measurement (Complete)

Area scan resolution: dx=8mm,dy=8mm

Zoom scan resolution: dx=8mm, dy=8mm, dz=5mm

Date of measurement: 16/7/2010

Measurement duration: 7 minutes 56 seconds

A. Experimental conditions.

Phantom File	sam_direct_droit2_surf8mm.txt
Phantom	Right head
Device Position	Cheek
Band	GSM1900
Channels	High
Signal	GSM

B. SAR Measurement Results

Higher Band SAR (Channel 810):

Frequency (MHz)	1909.800049
Relative permittivity (real part)	39.929001
Relative permittivity	13.156500

Conductivity (S/m)	1.395905
Variation (%)	0.920000
Ambient Temperature:	23.5°C
Liquid Temperature:	22.8°C
ConvF:	40.625,34.773,38.535
Crest factor:	1:8

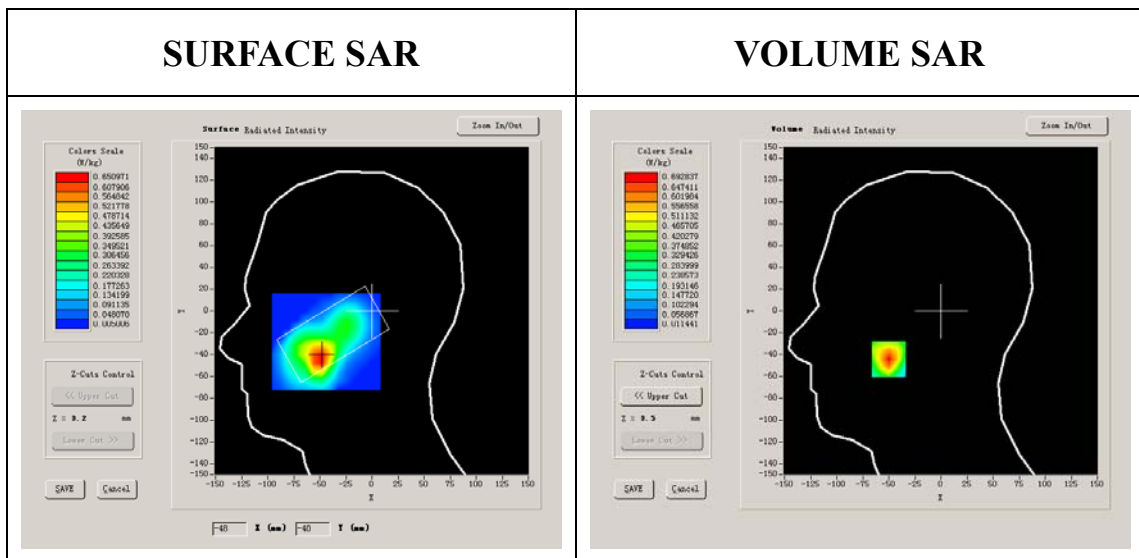

Maximum location: X=-50.00, Y=-44.00

SAR 10g (W/Kg)	0.351730
SAR 1g (W/Kg)	0.640345

Z Axis Scan

Z (mm)	0.00	4.00	9.00	14.00	19.00	24.00	29.00
SAR (W/Kg)	0.0000	0.6928	0.4299	0.2508	0.1501	0.0831	0.0482

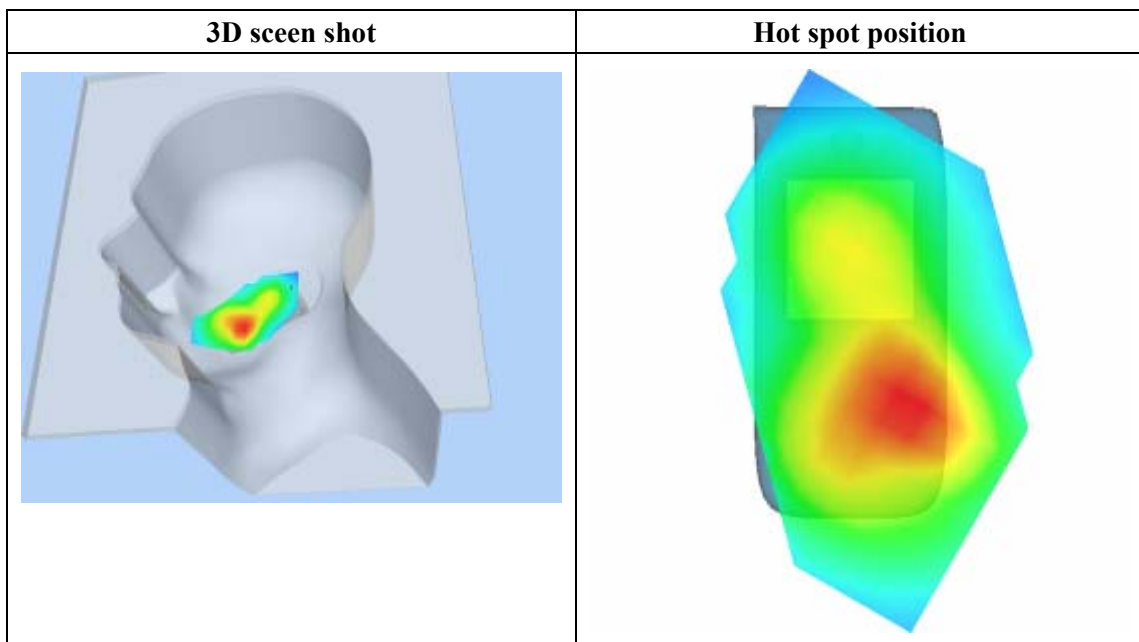
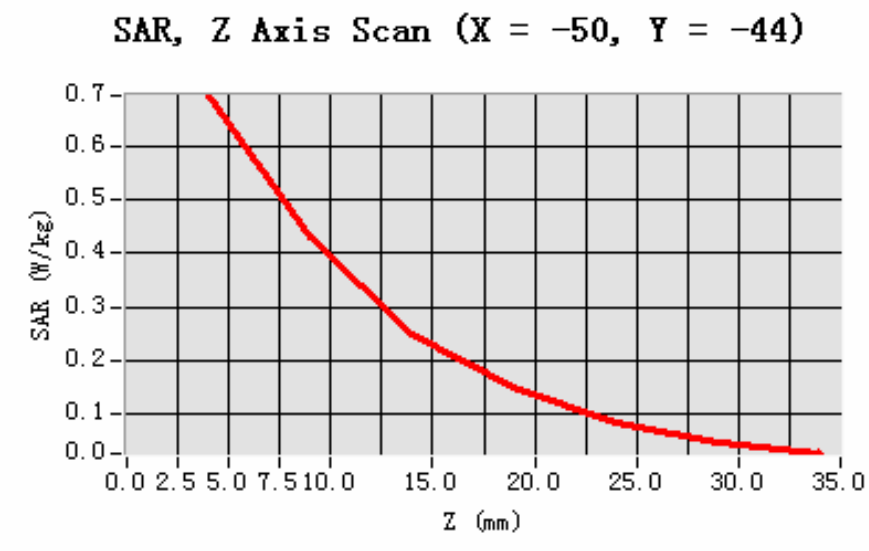

MEASUREMENT 21

Type: Phone measurement (Complete)

Area scan resolution: dx=8mm,dy=8mm

Zoom scan resolution: dx=8mm, dy=8mm, dz=5mm

Date of measurement: 16/7/2010

Measurement duration: 7 minutes 22 seconds

A. Experimental conditions.

Phantom File	sam_direct_droit2_surf8mm.txt
Phantom	Right head
Device Position	Tilt
Band	GSM1900
Channels	Low
Signal	GSM

B. SAR Measurement Results

Lower Band SAR (Channel 512):

Frequency (MHz)	1850.199951
Relative permittivity (real part)	39.993999
Relative permittivity	12.991650

Conductivity (S/m)	1.335397
Variation (%)	-1.570000
Ambient Temperature:	23.5°C
Liquid Temperature:	22.8°C
ConvF:	40.625,34.773,38.535
Crest factor:	1:8

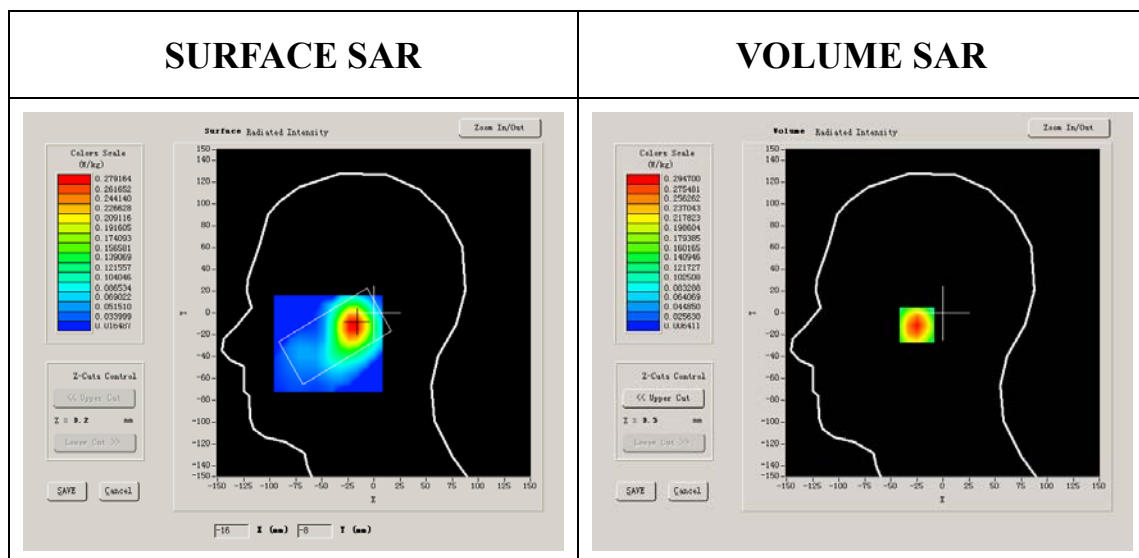

Maximum location: X=-19.00, Y=-11.00

SAR 10g (W/Kg)	0.162244
SAR 1g (W/Kg)	0.278531

Z Axis Scan

Z (mm)	0.00	4.00	9.00	14.00	19.00	24.00	29.00
SAR (W/Kg)	0.0000	0.2947	0.1777	0.1150	0.0707	0.0451	0.0272

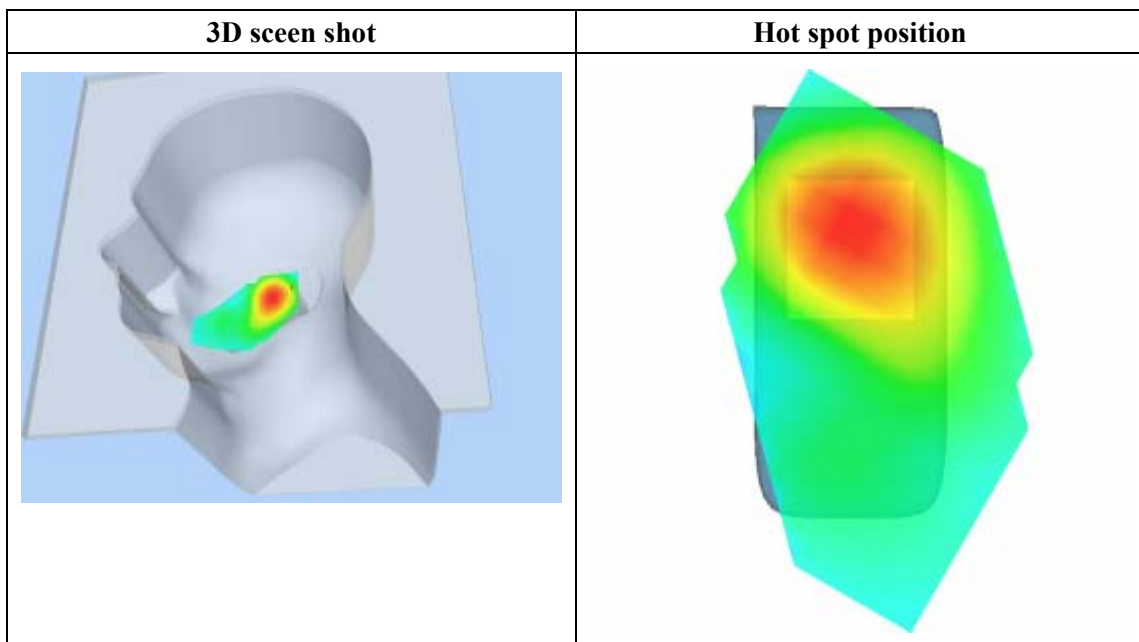
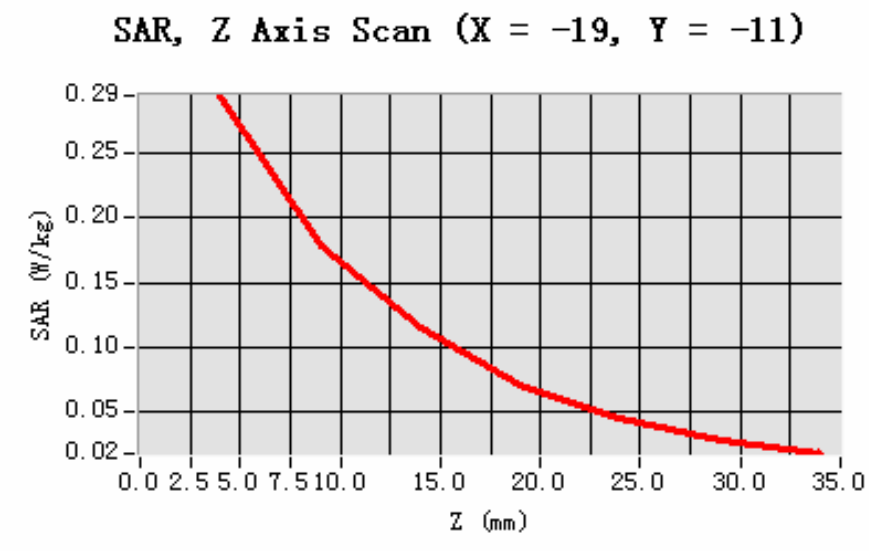

MEASUREMENT 22

Type: Phone measurement (Complete)

Area scan resolution: dx=8mm,dy=8mm

Zoom scan resolution: dx=8mm, dy=8mm, dz=5mm

Date of measurement: 16/7/2010

Measurement duration: 7 minutes 27 seconds

A. Experimental conditions.

Phantom File	sam_direct_droit2_surf8mm.txt
Phantom	Right head
Device Position	Tilt
Band	GSM1900
Channels	Middle
Signal	GSM

B. SAR Measurement Results

Middle Band SAR (Channel 661):

Frequency (MHz)	1880.000000
Relative permittivity (real part)	38.509998
Relative permittivity	13.750000

Conductivity (S/m)	1.436111
Variation (%)	-0.250000
Ambient Temperature:	23.5°C
Liquid Temperature:	22.8°C
ConvF:	40.625,34.773,38.535
Crest factor:	1:8

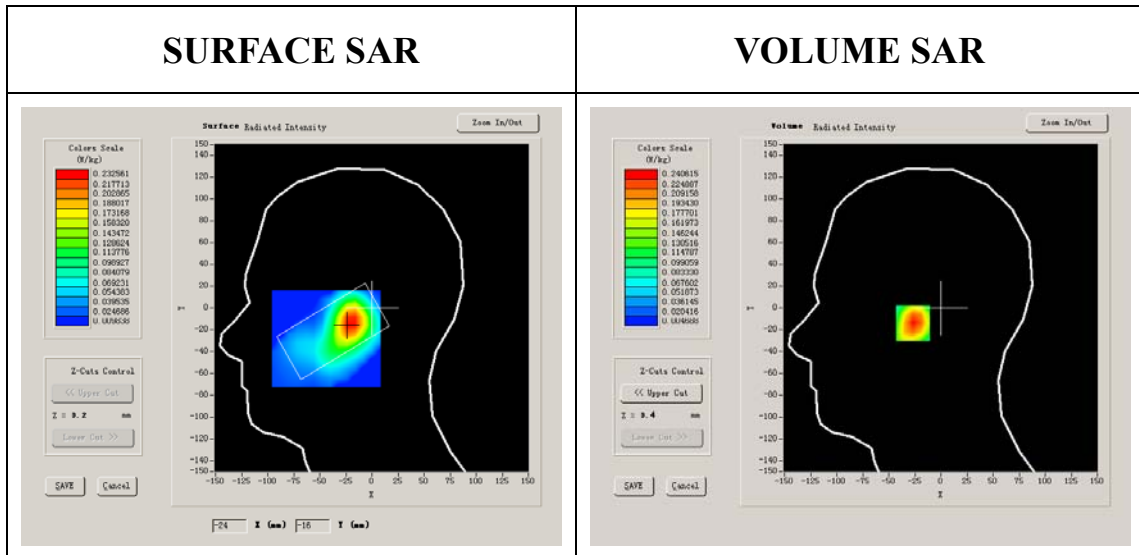

Maximum location: X=-21.00, Y=-14.00

SAR 10g (W/Kg)	0.133406
SAR 1g (W/Kg)	0.228165

Z Axis Scan

Z (mm)	0.00	4.00	9.00	14.00	19.00	24.00	29.00
SAR (W/Kg)	0.0000	0.2406	0.1451	0.0937	0.0598	0.0365	0.0235

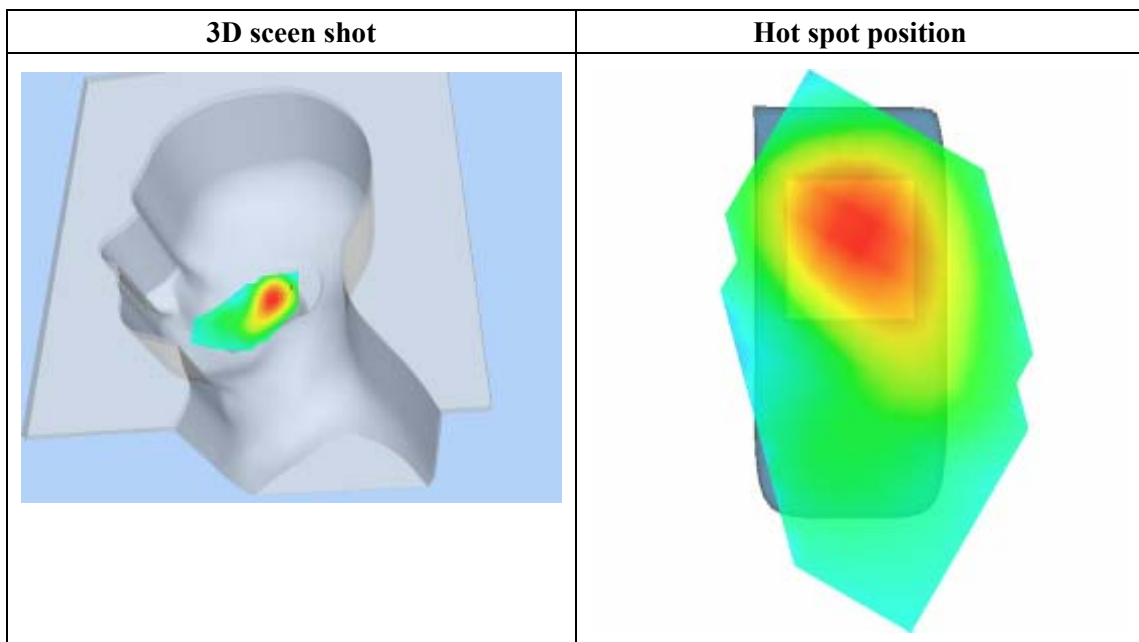
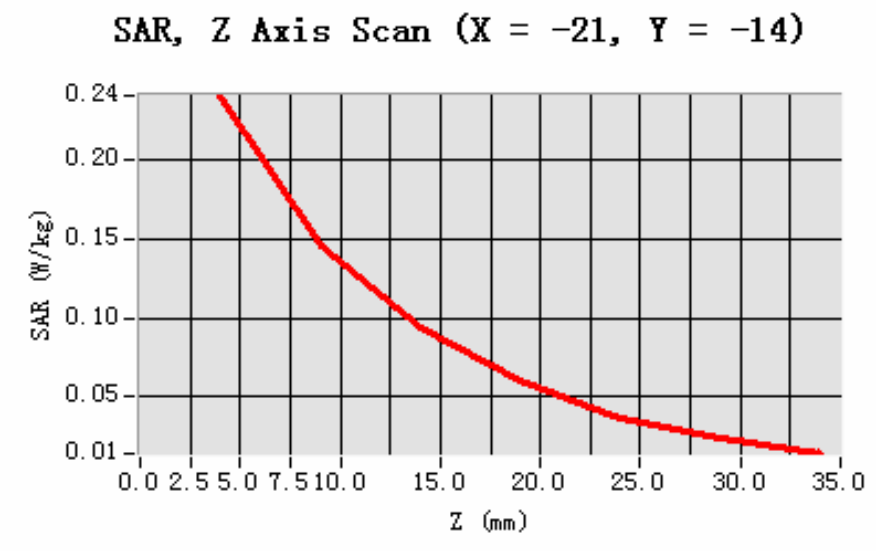

MEASUREMENT 23

Type: Phone measurement (Complete)

Area scan resolution: dx=8mm,dy=8mm

Zoom scan resolution: dx=8mm, dy=8mm, dz=5mm

Date of measurement: 16/7/2010

Measurement duration: 7 minutes 23 seconds

A. Experimental conditions.

Phantom File	sam_direct_droit2_surf8mm.txt
Phantom	Right head
Device Position	Tilt
Band	GSM1900
Channels	High
Signal	GSM

B. SAR Measurement Results

Higher Band SAR (Channel 810):

Frequency (MHz)	1909.800049
Relative permittivity (real part)	39.929001
Relative permittivity	13.156500

Conductivity (S/m)	1.395905
Variation (%)	-0.220000
Ambient Temperature:	23.5°C
Liquid Temperature:	22.8°C
ConvF:	40.625,34.773,38.535
Crest factor:	1:8

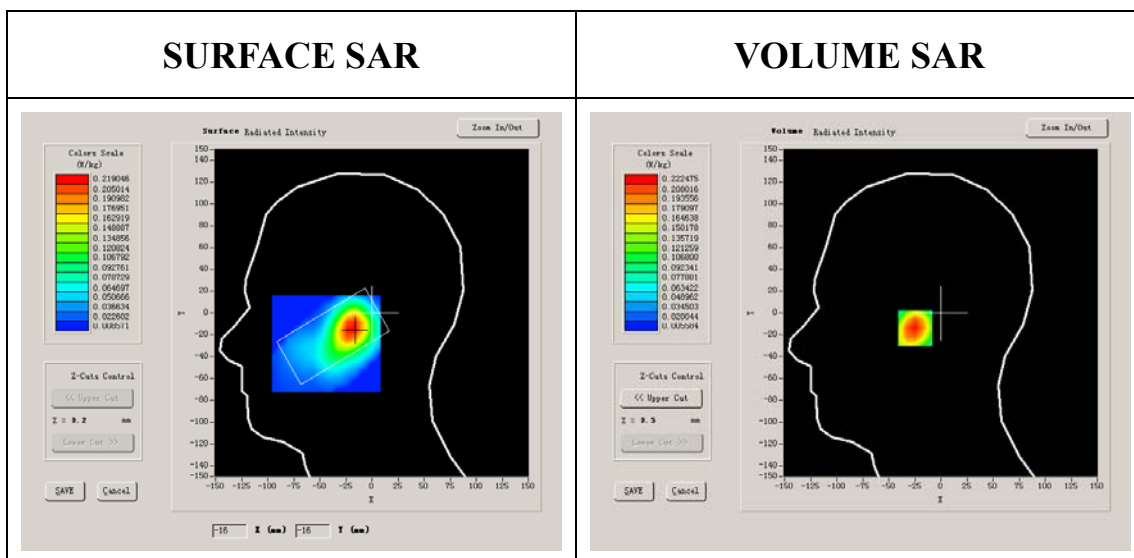

Maximum location: X=-18.00, Y=-14.00

SAR 10g (W/Kg)	0.125284
SAR 1g (W/Kg)	0.211653

Z Axis Scan

Z (mm)	0.00	4.00	9.00	14.00	19.00	24.00	29.00
SAR (W/Kg)	0.0000	0.2225	0.1396	0.0883	0.0563	0.0341	0.0230

SAR, Z Axis Scan (X = -18, Y = -14)

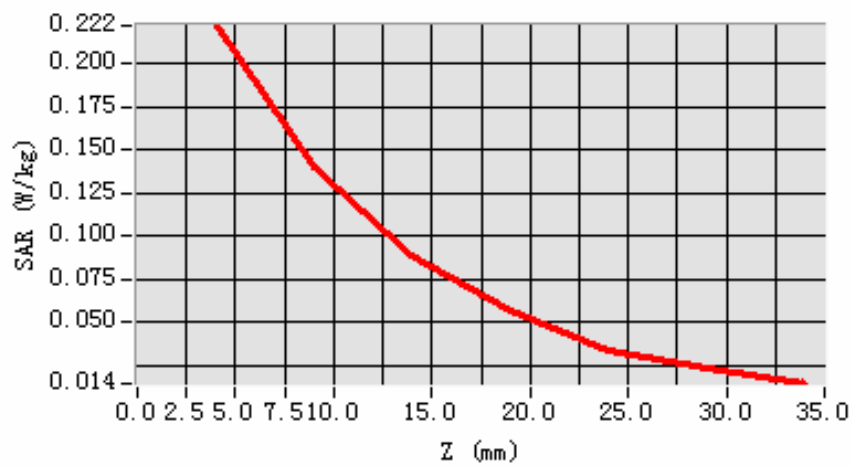

3D scen shot

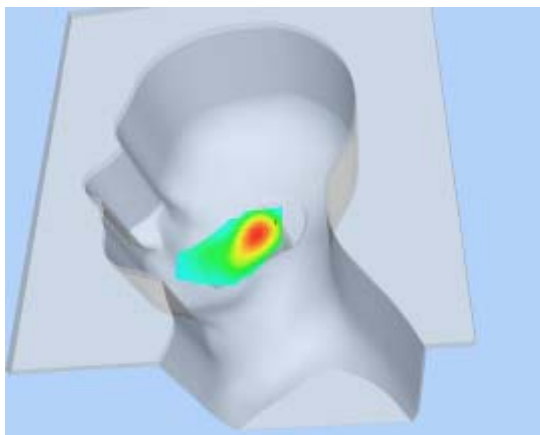

Hot spot position

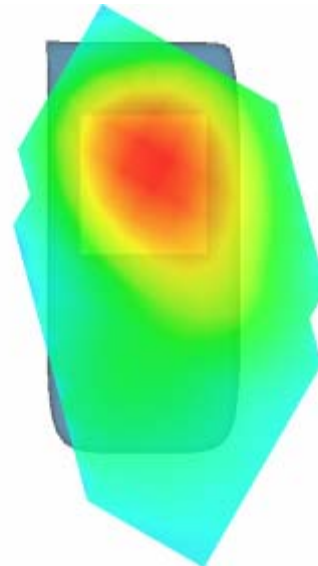

MEASUREMENT 24

Type: Phone measurement (Complete)

Area scan resolution: dx=8mm,dy=8mm

Zoom scan resolution: dx=8mm, dy=8mm, dz=5mm

Date of measurement: 16/7/2010

Measurement duration: 7 minutes 55 seconds

A. Experimental conditions.

Phantom File	sam_direct_droit2_surf8mm.txt
Phantom	Left head
Device Position	Cheek
Band	GSM1900
Channels	Low
Signal	GSM

B. SAR Measurement Results

Lower Band SAR (Channel 512):

Frequency (MHz)	1850.199951
Relative permittivity (real part)	39.993999
Relative permittivity	12.991650

Conductivity (S/m)	1.335397
Variation (%)	-0.350000
Ambient Temperature:	23.5°C
Liquid Temperature:	22.8°C
ConvF:	40.625,34.773,38.535
Crest factor:	1:8

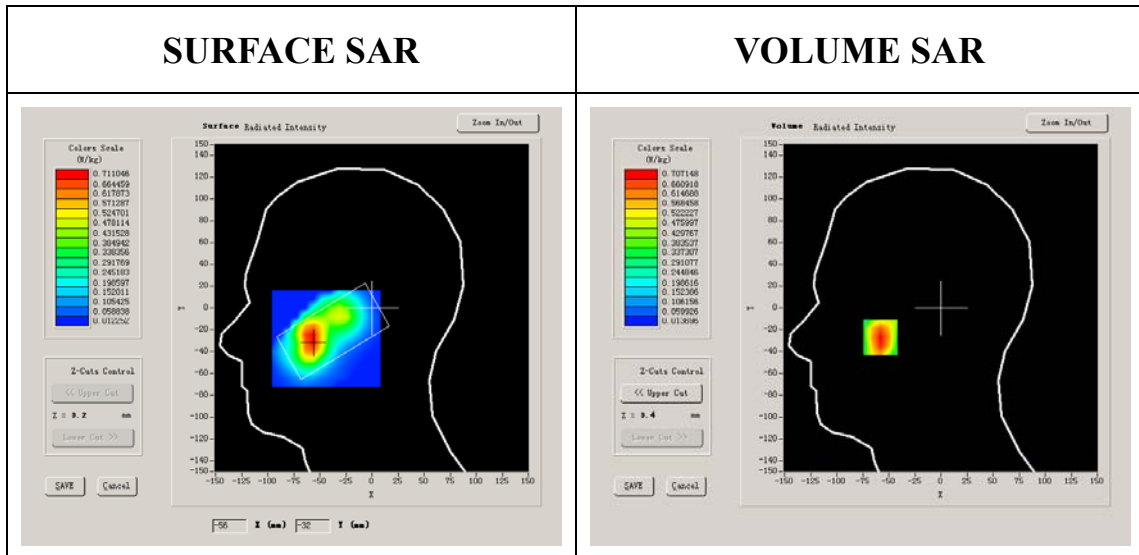

Maximum location: X=-58.00, Y=-27.00

SAR 10g (W/Kg)	0.384264
SAR 1g (W/Kg)	0.670382

Z Axis Scan

Z (mm)	0.00	4.00	9.00	14.00	19.00	24.00	29.00
SAR (W/Kg)	0.0000	0.7071	0.4274	0.2566	0.1414	0.0848	0.0469

SAR, Z Axis Scan (X = -58, Y = -27)

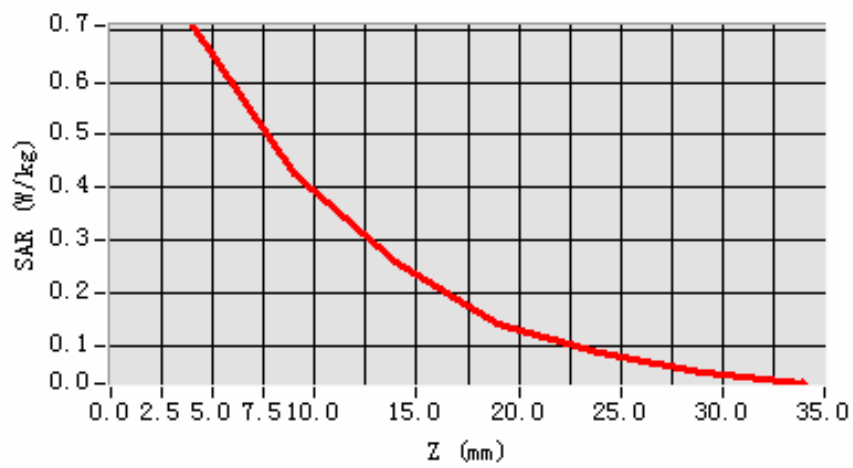

3D scen shot

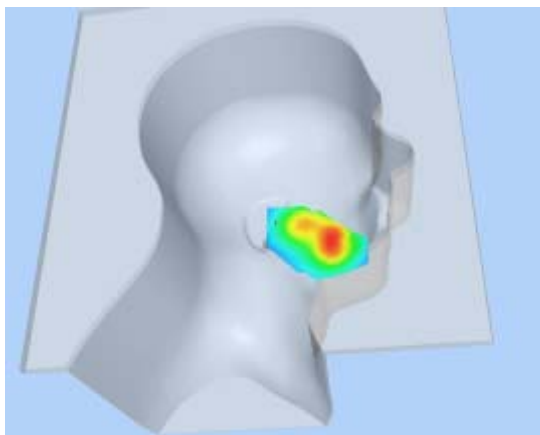

Hot spot position

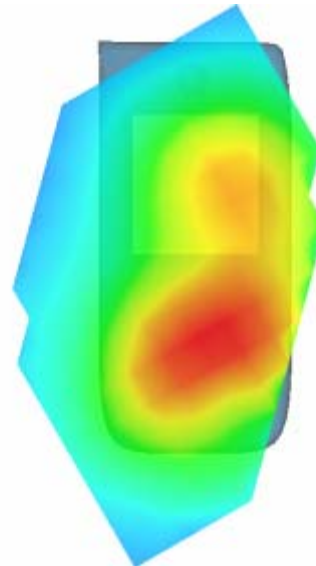

MEASUREMENT 25

Type: Phone measurement (Complete)

Area scan resolution: dx=8mm,dy=8mm

Zoom scan resolution: dx=8mm, dy=8mm, dz=5mm

Date of measurement: 16/7/2010

Measurement duration: 7 minutes 55 seconds

A. Experimental conditions.

Phantom File	sam_direct_droit2_surf8mm.txt
Phantom	Left head
Device Position	Cheek
Band	GSM1900
Channels	Middle
Signal	GSM

B. SAR Measurement Results

Middle Band SAR (Channel 661):

Frequency (MHz)	1880.000000
Relative permittivity (real part)	38.509998
Relative permittivity	13.750000

Conductivity (S/m)	1.436111
Variation (%)	0.350000
Ambient Temperature:	23.5°C
Liquid Temperature:	22.8°C
ConvF:	40.625,34.773,38.535
Crest factor:	1:8

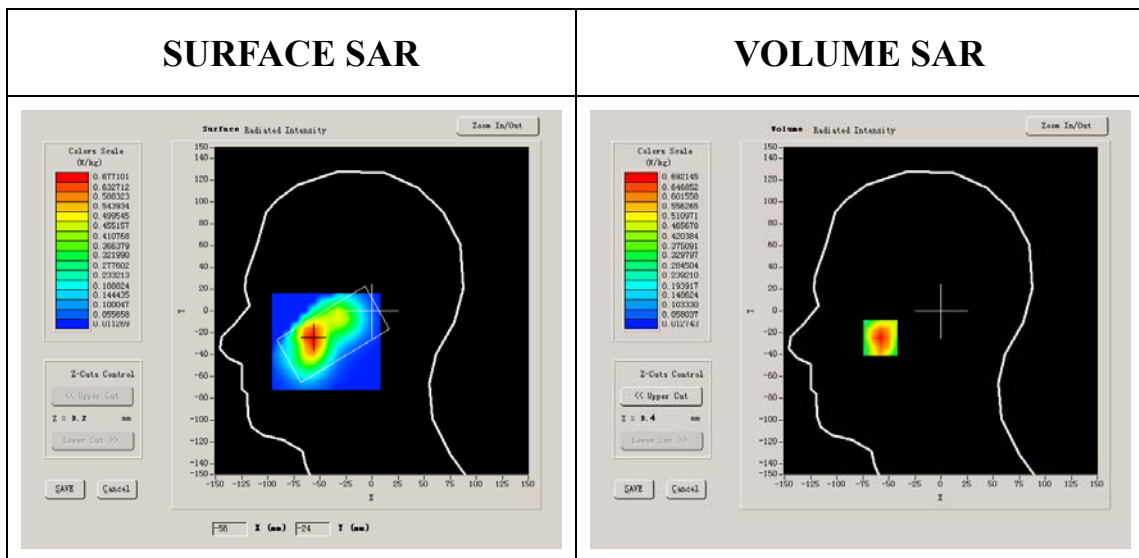

Maximum location: X=-58.00, Y=-25.00

SAR 10g (W/Kg)	0.372076
SAR 1g (W/Kg)	0.653751

Z Axis Scan

Z (mm)	0.00	4.00	9.00	14.00	19.00	24.00	29.00
SAR (W/Kg)	0.0000	0.6921	0.4021	0.2394	0.1409	0.0798	0.0451

SAR, Z Axis Scan (X = -58, Y = -25)

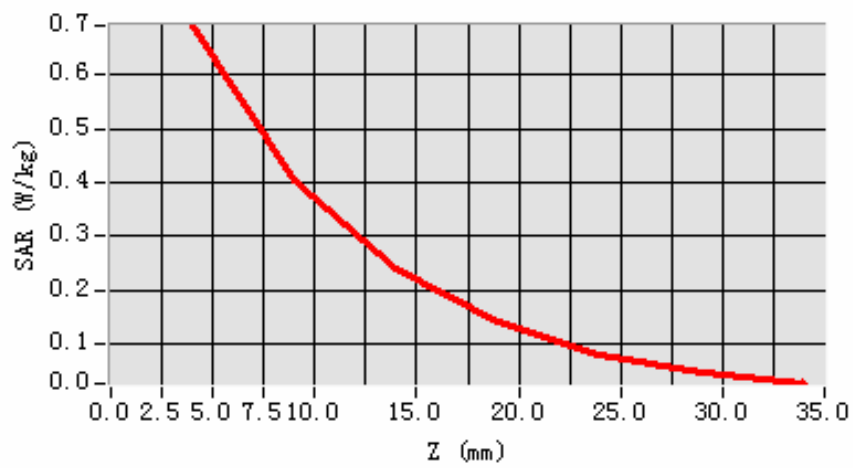

3D scen shot

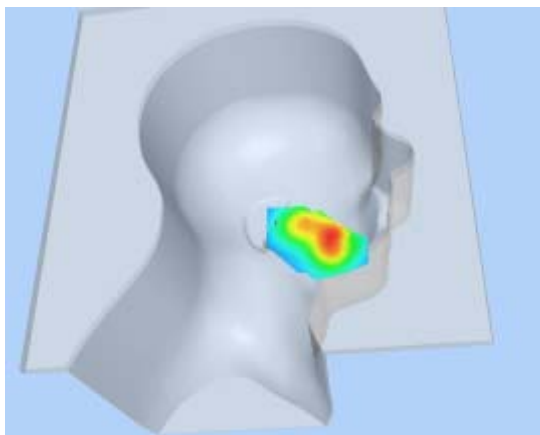

Hot spot position

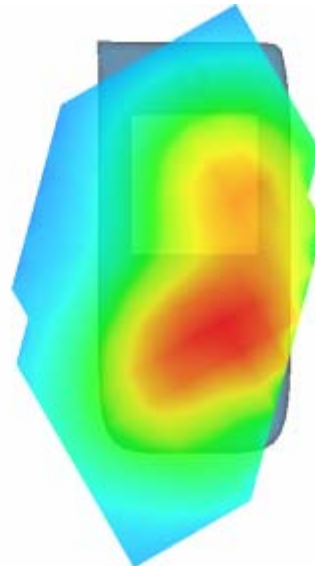

MEASUREMENT 26

Type: Phone measurement (Complete)

Area scan resolution: dx=8mm,dy=8mm

Zoom scan resolution: dx=8mm, dy=8mm, dz=5mm

Date of measurement: 16/7/2010

Measurement duration: 7 minutes 57 seconds

A. Experimental conditions.

Phantom File	sam_direct_droit2_surf8mm.txt
Phantom	Left head
Device Position	Cheek
Band	GSM1900
Channels	High
Signal	GSM

B. SAR Measurement Results

Higher Band SAR (Channel 810):

Frequency (MHz)	1909.800049
Relative permittivity (real part)	39.929001
Relative permittivity	13.156500

Conductivity (S/m)	1.395905
Variation (%)	-0.340000
Ambient Temperature:	23.5°C
Liquid Temperature:	22.8°C
ConvF:	40.625,34.773,38.535
Crest factor:	1:8

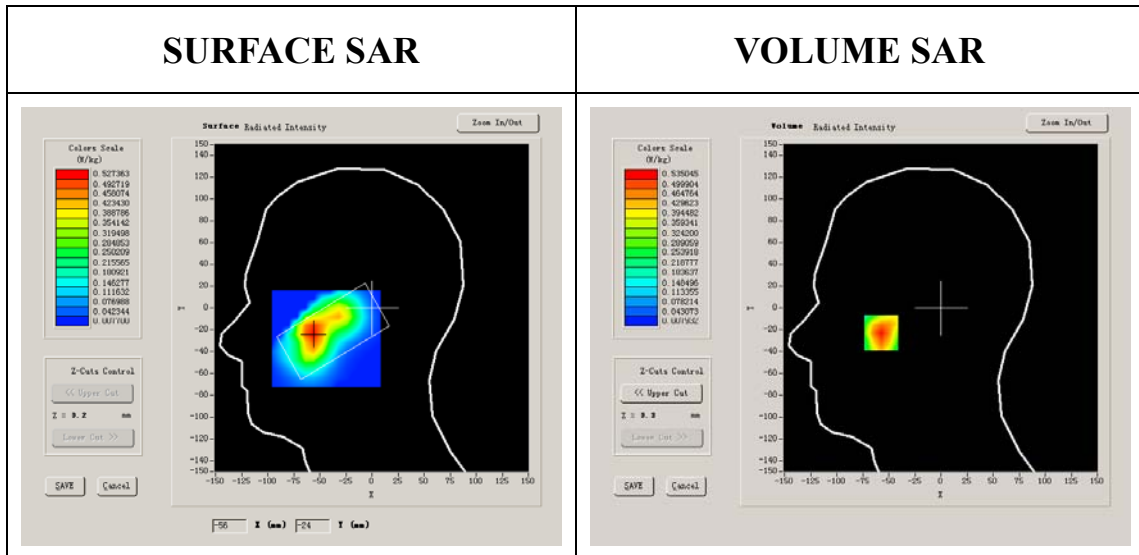

Maximum location: X=-57.00, Y=-23.00

SAR 10g (W/Kg)	0.289740
SAR 1g (W/Kg)	0.503232

Z Axis Scan

Z (mm)	0.00	4.00	9.00	14.00	19.00	24.00	29.00
SAR (W/Kg)	0.0000	0.5350	0.3132	0.1872	0.1095	0.0605	0.0354

SAR, Z Axis Scan (X = -57, Y = -23)

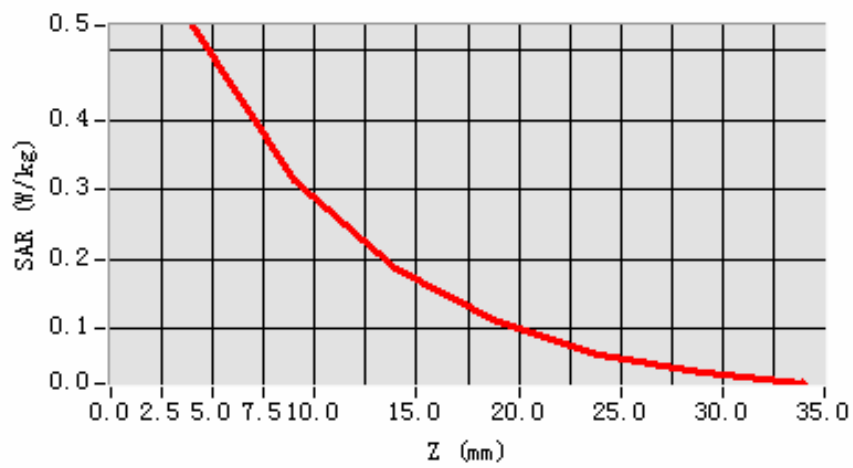

3D scen shot

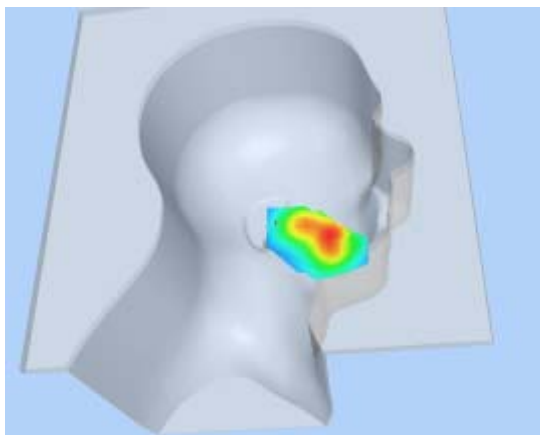

Hot spot position

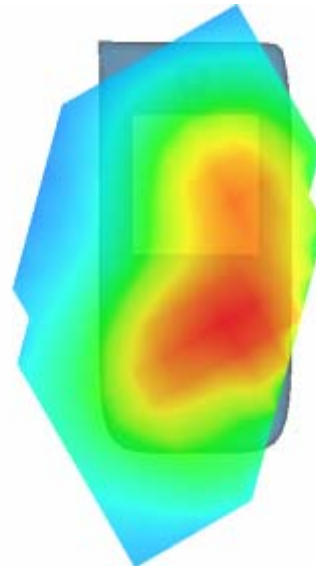

MEASUREMENT 27

Type: Phone measurement (Complete)

Area scan resolution: dx=8mm,dy=8mm

Zoom scan resolution: dx=8mm, dy=8mm, dz=5mm

Date of measurement: 16/7/2010

Measurement duration: 7 minutes 26 seconds

A. Experimental conditions.

Phantom File	sam_direct_droit2_surf8mm.txt
Phantom	Left head
Device Position	Tilt
Band	GSM1900
Channels	Low
Signal	GSM

B. SAR Measurement Results

Lower Band SAR (Channel 512):

Frequency (MHz)	1850.199951
Relative permittivity (real part)	39.993999
Relative permittivity	12.991650

Conductivity (S/m)	1.335397
Variation (%)	-0.090000
Ambient Temperature:	23.5°C
Liquid Temperature:	22.8°C
ConvF:	40.625,34.773,38.535
Crest factor:	1:8

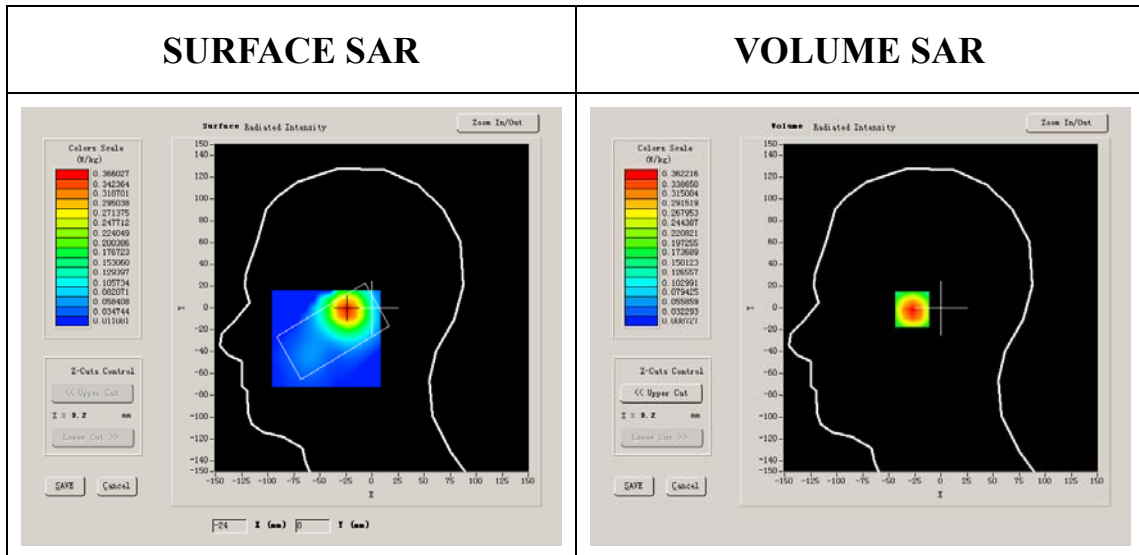

Maximum location: X=-24.00, Y=-1.00

SAR 10g (W/Kg)	0.204651
SAR 1g (W/Kg)	0.343905

Z Axis Scan

Z (mm)	0.00	4.00	9.00	14.00	19.00	24.00	29.00
SAR (W/Kg)	0.0000	0.3622	0.2342	0.1451	0.0930	0.0582	0.0354

SAR, Z Axis Scan (X = -24, Y = -1)

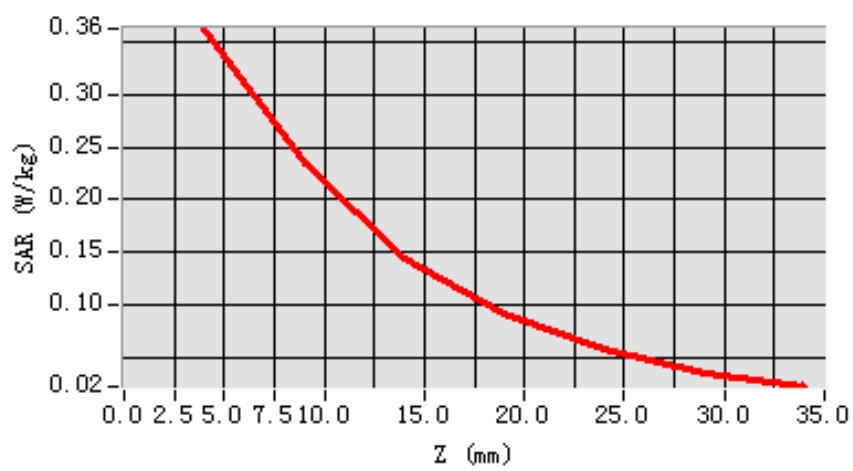

3D scen shot

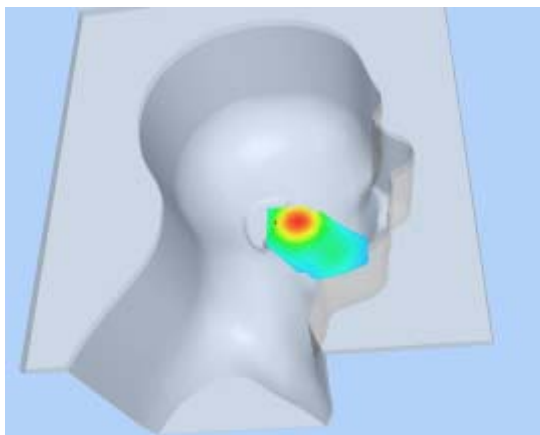

Hot spot position

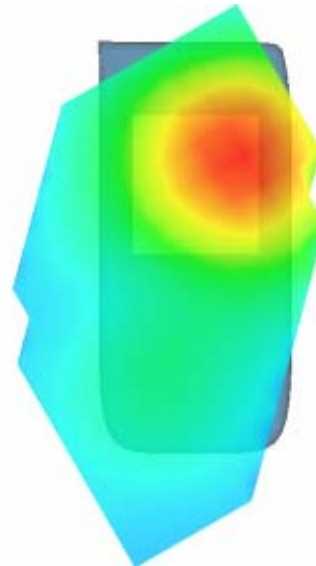

MEASUREMENT 28

Type: Phone measurement (Complete)

Area scan resolution: dx=8mm,dy=8mm

Zoom scan resolution: dx=8mm, dy=8mm, dz=5mm

Date of measurement: 16/7/2010

Measurement duration: 7 minutes 27 seconds

A. Experimental conditions.

Phantom File	sam_direct_droit2_surf8mm.txt
Phantom	Left head
Device Position	Tilt
Band	GSM1900
Channels	Middle
Signal	GSM

B. SAR Measurement Results

Middle Band SAR (Channel 661):

Frequency (MHz)	1880.000000
Relative permittivity (real part)	38.509998
Relative permittivity	13.750000

Conductivity (S/m)	1.436111
Variation (%)	1.230000
Ambient Temperature:	23.5°C
Liquid Temperature:	22.8°C
ConvF:	40.625,34.773,38.535
Crest factor:	1:8

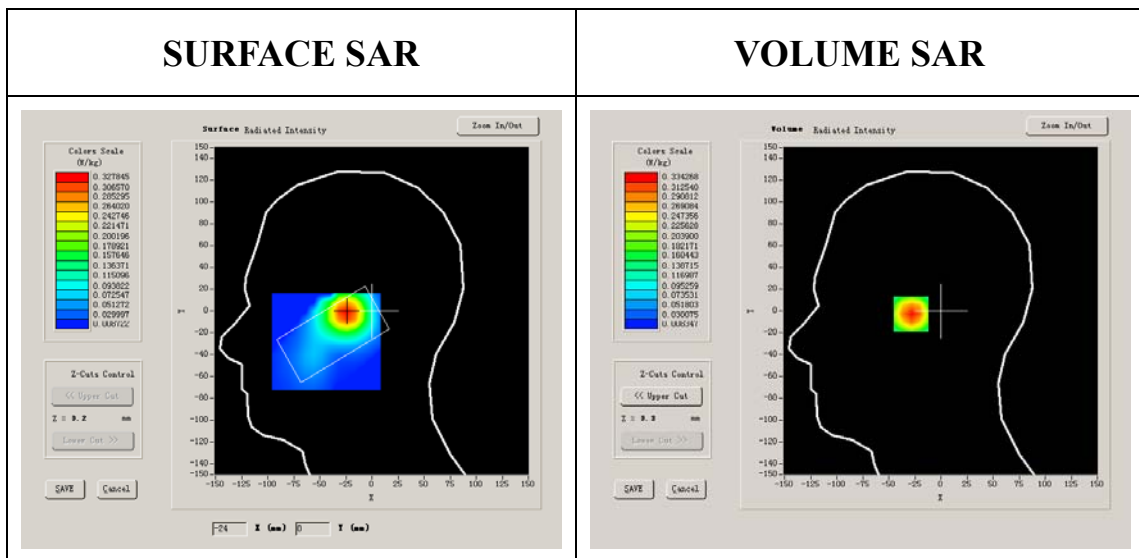

Maximum location: X=-25.00, Y=-2.00

SAR 10g (W/Kg)	0.186391
SAR 1g (W/Kg)	0.316330

Z Axis Scan

Z (mm)	0.00	4.00	9.00	14.00	19.00	24.00	29.00
SAR (W/Kg)	0.0000	0.3343	0.2154	0.1352	0.0859	0.0543	0.0342

SAR, Z Axis Scan (X = -25, Y = -2)

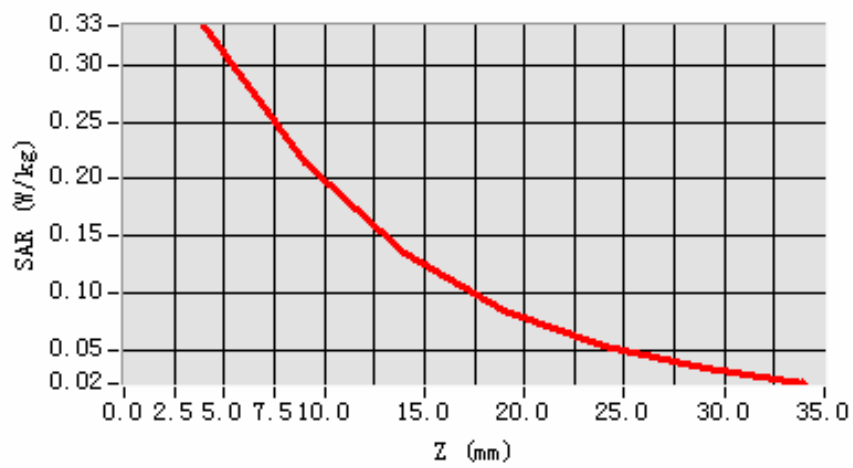

3D scen shot

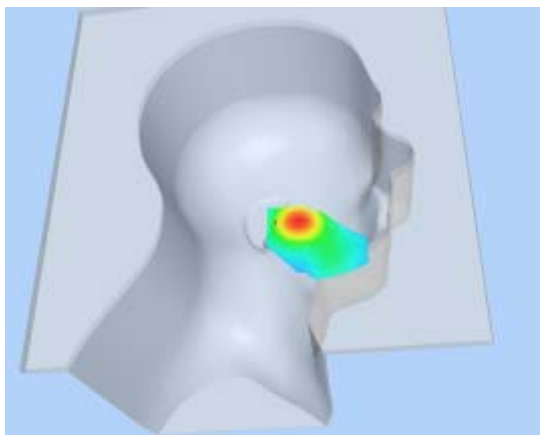

Hot spot position

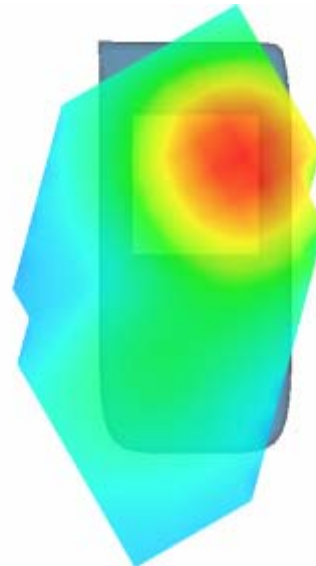

MEASUREMENT 29

Type: Phone measurement (Complete)

Area scan resolution: dx=8mm,dy=8mm

Zoom scan resolution: dx=8mm, dy=8mm, dz=5mm

Date of measurement: 16/7/2010

Measurement duration: 7 minutes 25 seconds

A. Experimental conditions.

Phantom File	sam_direct_droit2_surf8mm.txt
Phantom	Left head
Device Position	Tilt
Band	GSM1900
Channels	High
Signal	GSM

B. SAR Measurement Results

Higher Band SAR (Channel 810):

Frequency (MHz)	1909.800049
Relative permittivity (real part)	39.929001
Relative permittivity	13.156500

Conductivity (S/m)	1.395905
Variation (%)	1.100000
Ambient Temperature:	23.5°C
Liquid Temperature:	22.8°C
ConvF:	40.625,34.773,38.535
Crest factor:	1:8

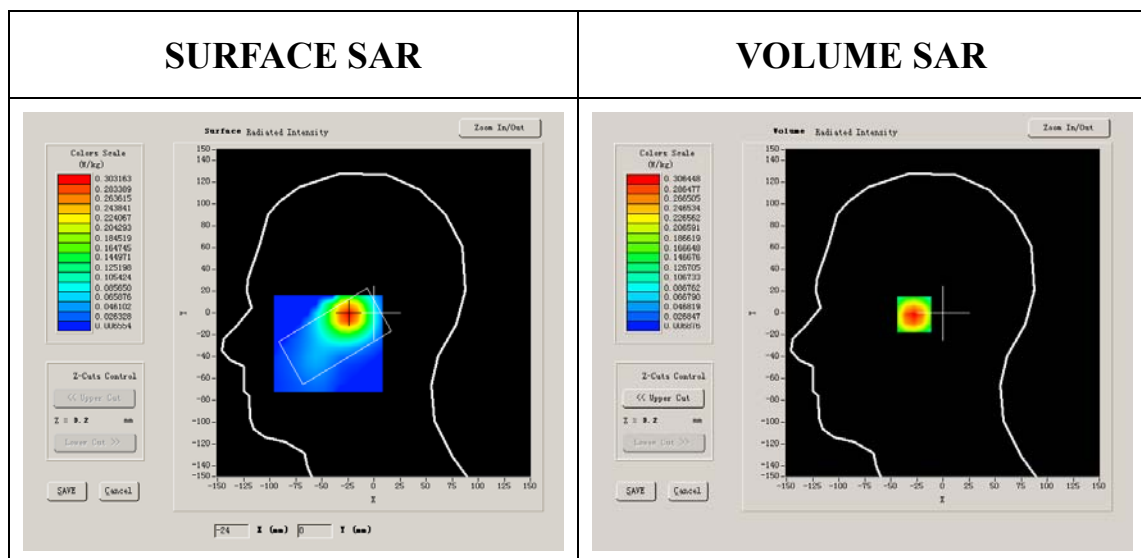

Maximum location: X=-24.00, Y=-1.00

SAR 10g (W/Kg)	0.171140
SAR 1g (W/Kg)	0.291790

Z Axis Scan

Z (mm)	0.00	4.00	9.00	14.00	19.00	24.00	29.00
SAR (W/Kg)	0.0000	0.3064	0.1956	0.1213	0.0760	0.0467	0.0298

SAR, Z Axis Scan (X = -24, Y = -1)

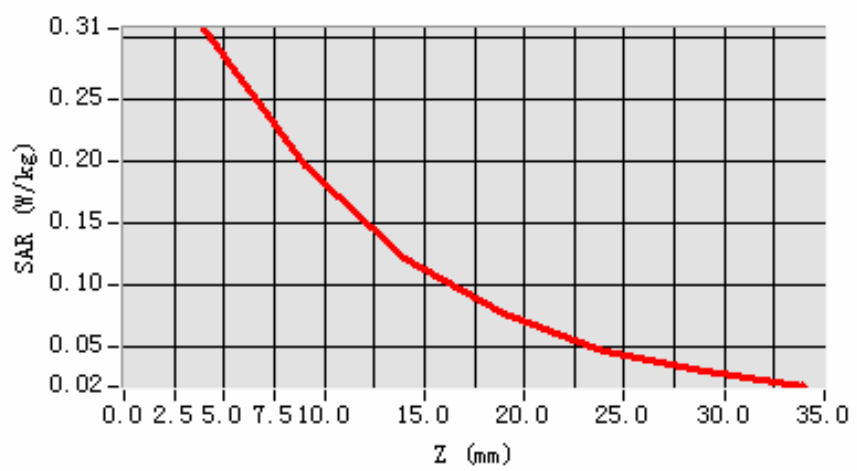

3D scen shot

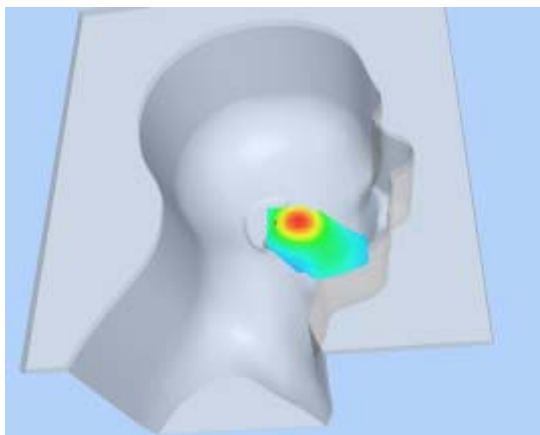

Hot spot position

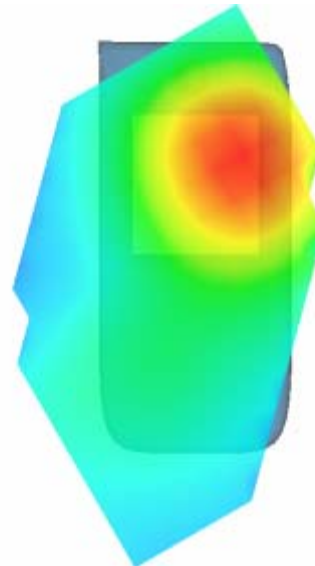

MEASUREMENT 30

Type: Phone measurement (Complete)

Area scan resolution: dx=8mm,dy=8mm

Zoom scan resolution: dx=8mm, dy=8mm, dz=5mm

Date of measurement: 16/7/2010

Measurement duration: 9 minutes 4 seconds

A. Experimental conditions.

Phantom File	surf_sam_plan.txt
Phantom	Validation plane
Device Position	Body
Band	GSM1900
Channels	Low
Signal	GSM

B. SAR Measurement Results

Lower Band SAR (Channel 512):

Frequency (MHz)	1850.199951
Relative permittivity (real part)	51.540001
Relative permittivity	12.000000

Conductivity (S/m)	1.233467
Variation (%)	1.340000
Ambient Temperature:	23.5°C
Liquid Temperature:	22.8°C
ConvF:	40.625,34.773,38.535
Crest factor:	1:8

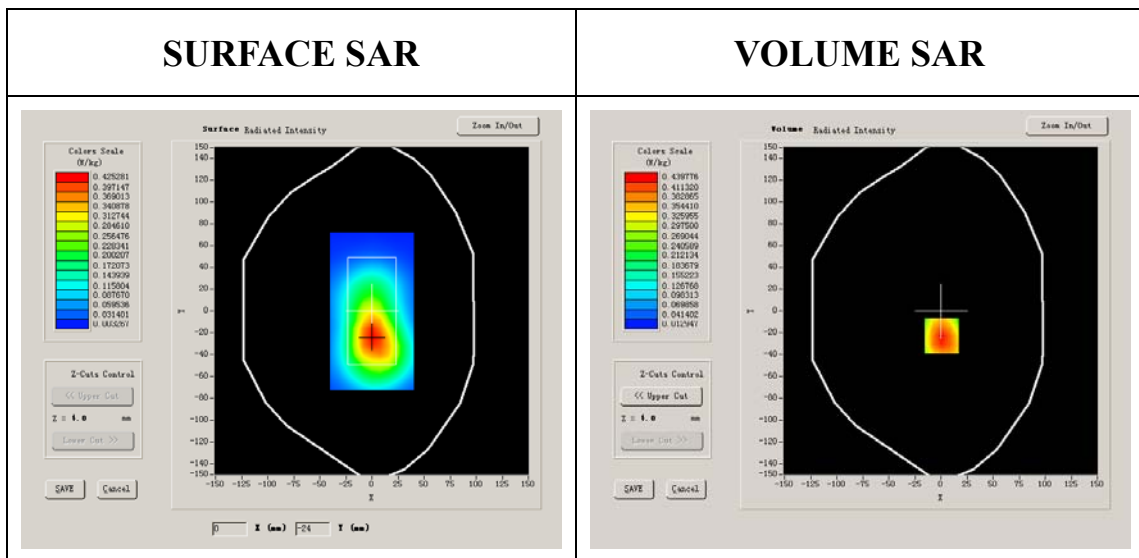

Maximum location: X=1.00, Y=-23.00

SAR 10g (W/Kg)	0.231273
SAR 1g (W/Kg)	0.387331

Z Axis Scan

Z (mm)	0.00	4.00	9.00	14.00	19.00	24.00	29.00
SAR (W/Kg)	0.0000	0.4062	0.2387	0.1519	0.0899	0.0553	0.0328

SAR, Z Axis Scan (X = 1, Y = -23)

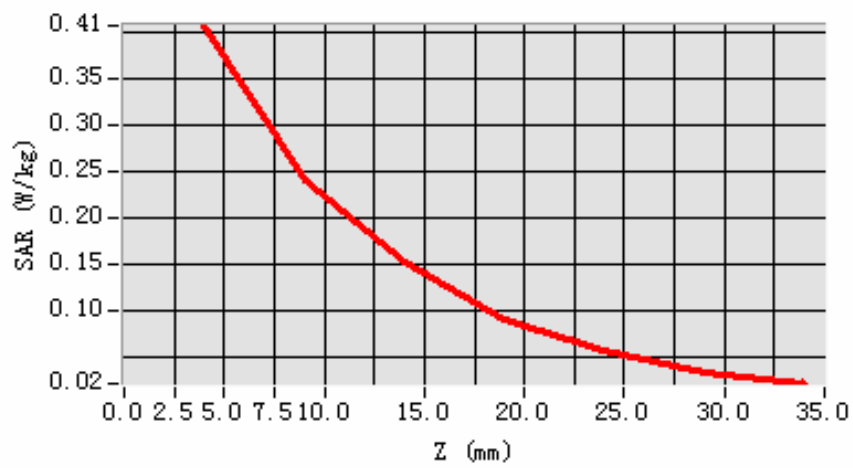

3D scene shot

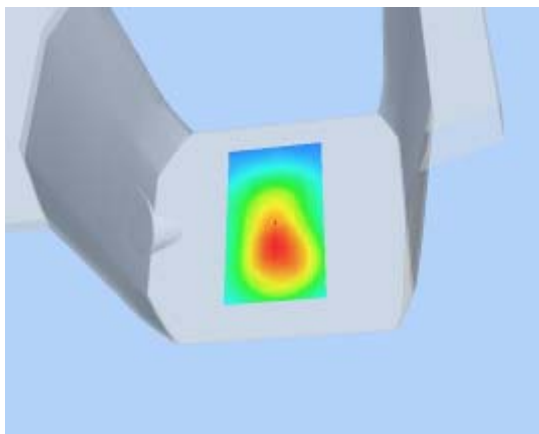

Hot spot position

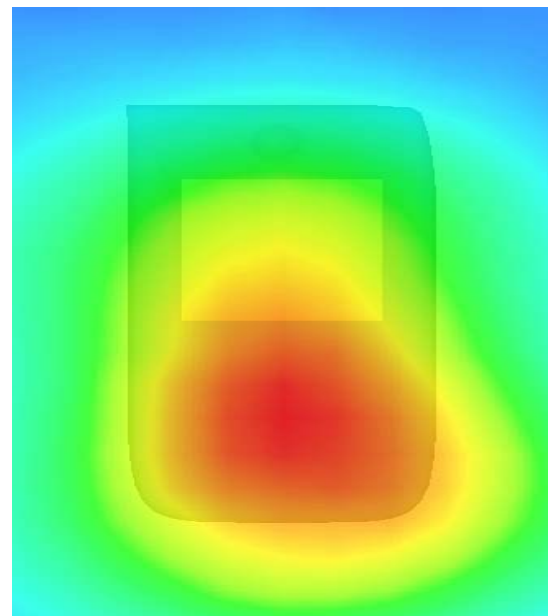

MEASUREMENT 33

Type: Phone measurement (Complete)

Area scan resolution: dx=8mm,dy=8mm

Zoom scan resolution: dx=8mm, dy=8mm, dz=5mm

Date of measurement: 16/7/2010

Measurement duration: 9 minutes 6 seconds

A. Experimental conditions.

Phantom File	surf_sam_plan.txt
Phantom	Validation plane
Device Position	Body
Band	GSM1900
Channels	Middle
Signal	GSM

B. SAR Measurement Results

Middle Band SAR (Channel 661):

Frequency (MHz)	1880.000000
Relative permittivity (real part)	51.540001
Relative permittivity	15.070000

Conductivity (S/m)	1.573978
Variation (%)	0.110000
Ambient Temperature:	23.5°C
Liquid Temperature:	22.8°C
ConvF:	40.625,34.773,38.535
Crest factor:	1:8

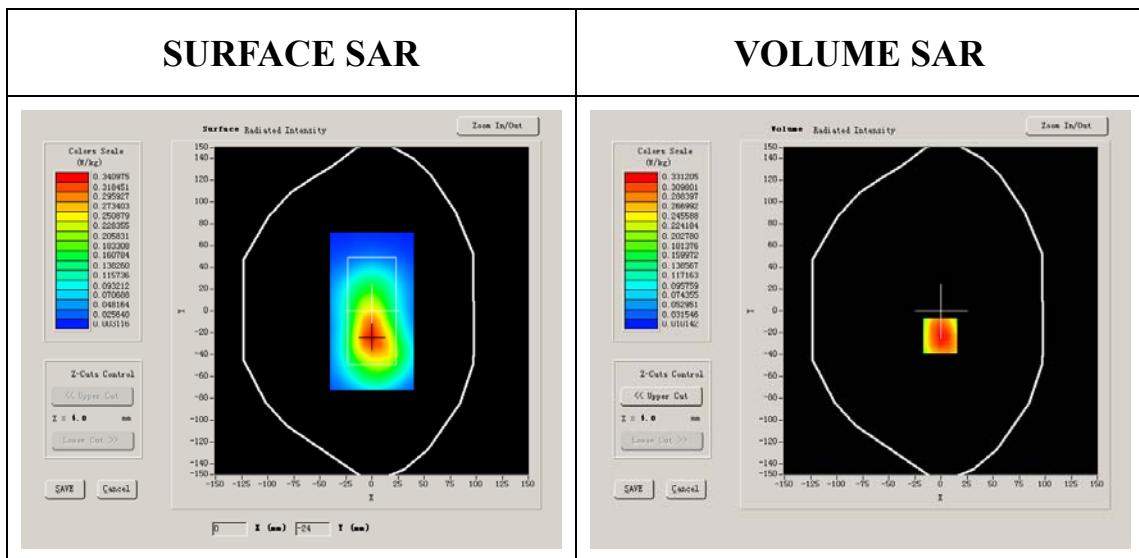

Maximum location: X=-1.00, Y=-23.00

SAR 10g (W/Kg)	0.211673
SAR 1g (W/Kg)	0.349648

Z Axis Scan

Z (mm)	0.00	4.00	9.00	14.00	19.00	24.00	29.00
SAR (W/Kg)	0.0000	0.3630	0.2219	0.1358	0.0829	0.0484	0.0288

SAR, Z Axis Scan (X = -1, Y = -23)

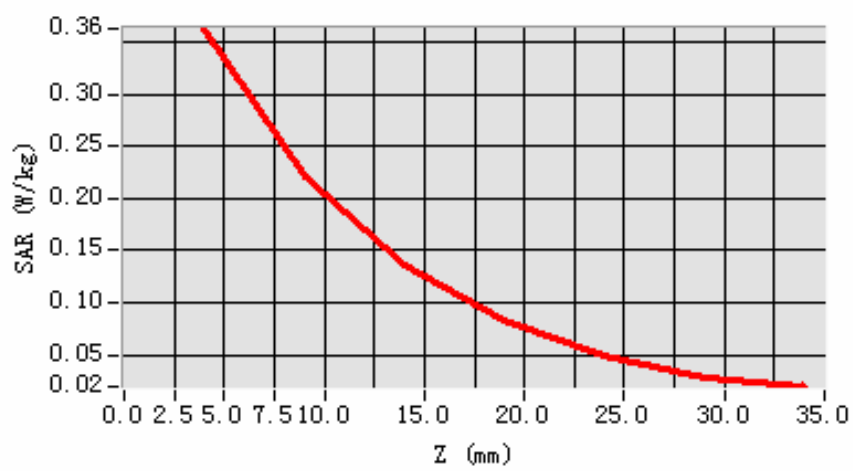

3D scene shot

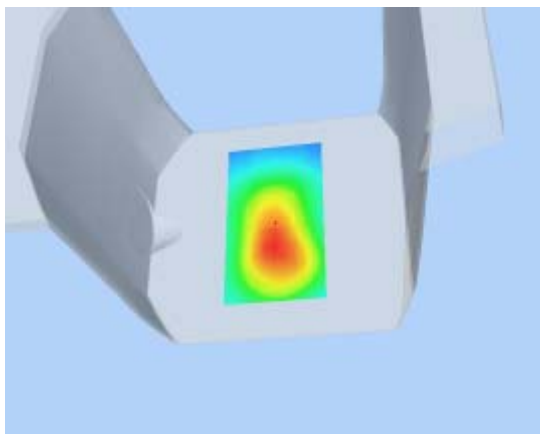

Hot spot position

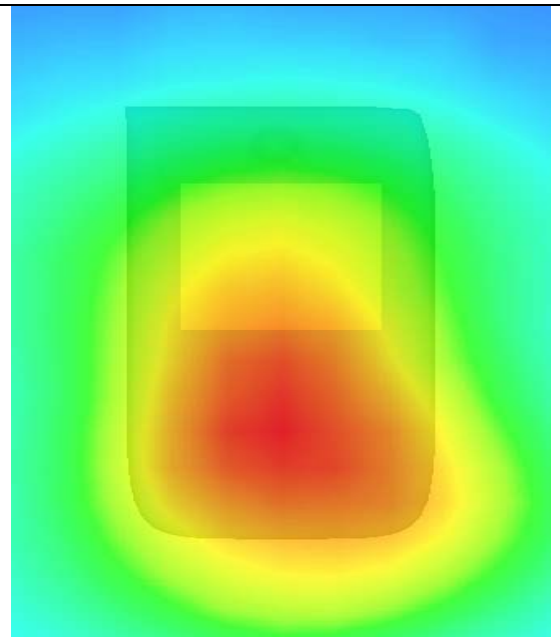

MEASUREMENT 34

Type: Phone measurement (Complete)

Area scan resolution: dx=8mm,dy=8mm

Zoom scan resolution: dx=8mm, dy=8mm, dz=5mm

Date of measurement: 16/7/2010

Measurement duration: 9 minutes 5 seconds

A. Experimental conditions.

Phantom File	surf_sam_plan.txt
Phantom	Validation plane
Device Position	Body
Band	GSM1900
Channels	High
Signal	GSM

B. SAR Measurement Results

Higher Band SAR (Channel 810):

Frequency (MHz)	1909.800049
Relative permittivity (real part)	51.540001
Relative permittivity	12.000000

Conductivity (S/m)	1.273000
Variation (%)	-1.560000
Ambient Temperature:	23.5°C
Liquid Temperature:	22.8°C
ConvF:	40.625,34.773,38.535
Crest factor:	1:8

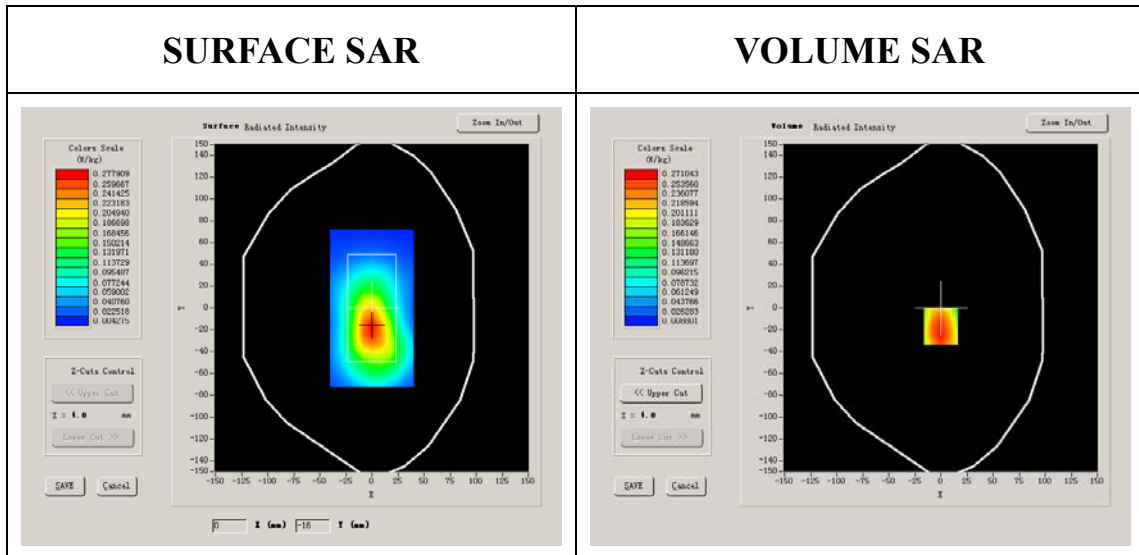

Maximum location: X=0.00, Y=-17.00

SAR 10g (W/Kg)	0.142987
SAR 1g (W/Kg)	0.236196

Z Axis Scan

Z (mm)	0.00	4.00	9.00	14.00	19.00	24.00	29.00
SAR (W/Kg)	0.0000	0.2411	0.1494	0.0979	0.0563	0.0344	0.0211

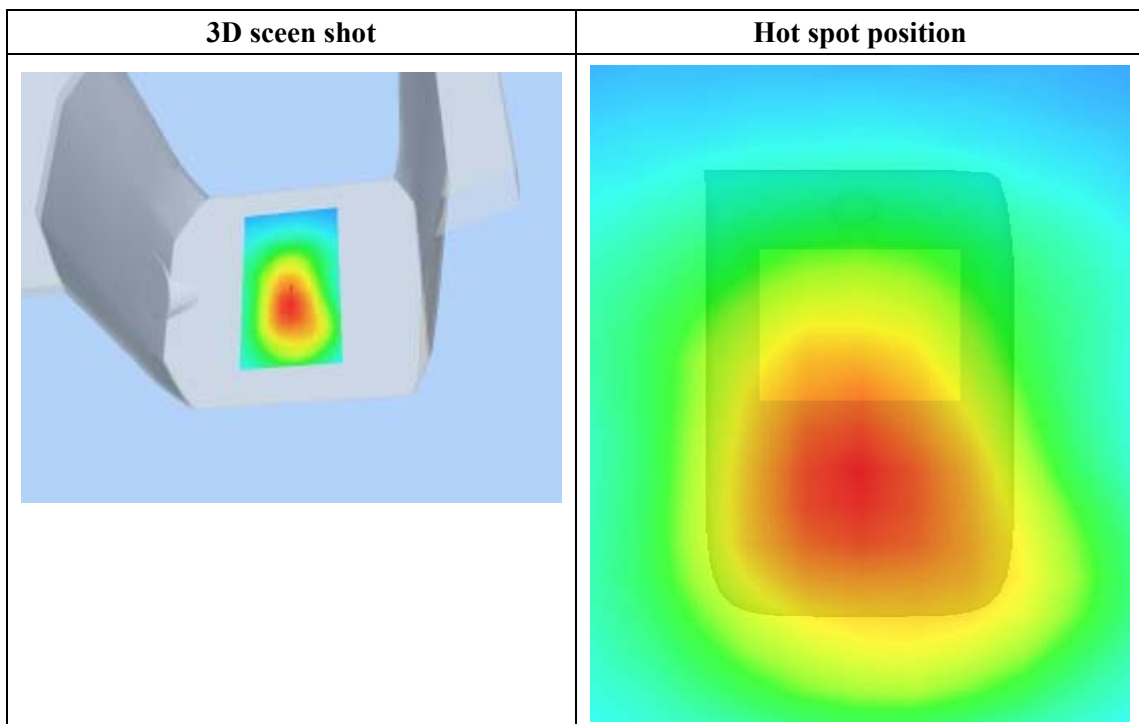
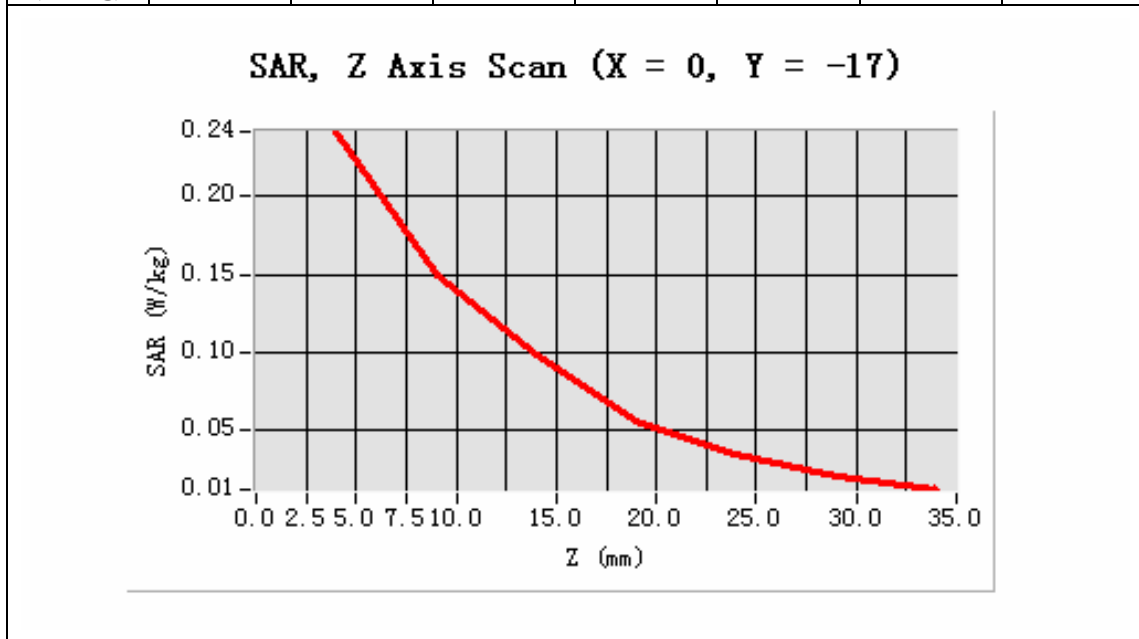

MEASUREMENT 31

Type: Phone measurement (Complete)

Area scan resolution: dx=8mm,dy=8mm

Zoom scan resolution: dx=8mm, dy=8mm, dz=5mm

Date of measurement: 16/7/2010

Measurement duration: 9 minutes 5 seconds

A. Experimental conditions.

Phantom File	surf_sam_plan.txt
Phantom	Validation plane
Device Position	Body
Band	GSM1900
Channels	Low
Signal	GSM

B. SAR Measurement Results

Lower Band SAR (Channel 512):

Frequency (MHz)	1850.199951
Relative permittivity (real part)	51.540001
Relative permittivity	12.000000

Conductivity (S/m)	1.233467
Variation (%)	-1.510000
Ambient Temperature:	23.5°C
Liquid Temperature:	22.8°C
ConvF:	40.625,34.773,38.535
Crest factor:	1:8

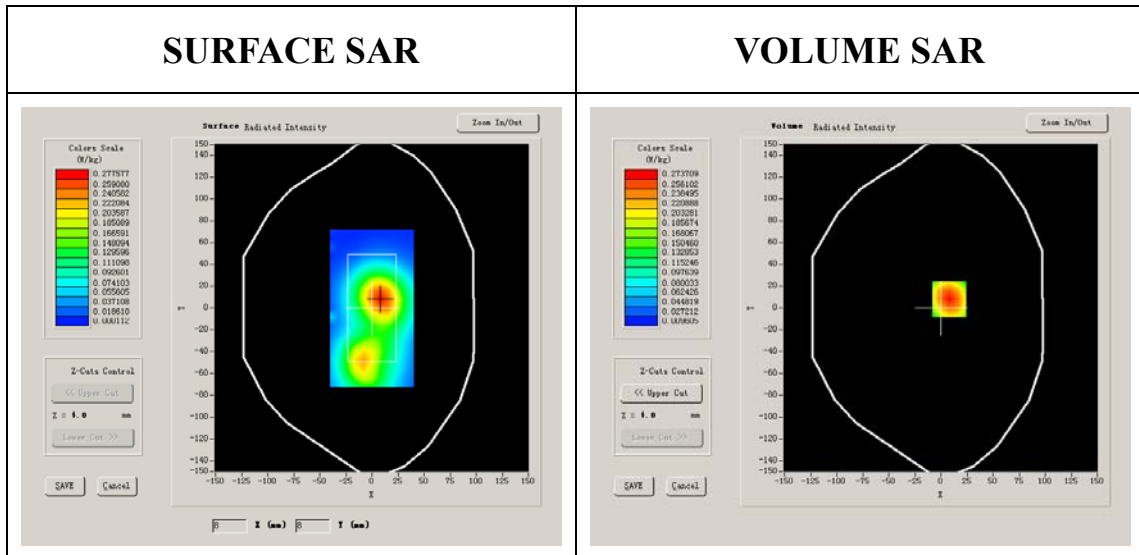

Maximum location: X=8.00, Y=8.00

SAR 10g (W/Kg)	0.145792
SAR 1g (W/Kg)	0.240105

Z Axis Scan

Z (mm)	0.00	4.00	9.00	14.00	19.00	24.00	29.00
SAR (W/Kg)	0.0000	0.2528	0.1584	0.0994	0.0661	0.0401	0.0259

SAR, Z Axis Scan (X = 8, Y = 8)

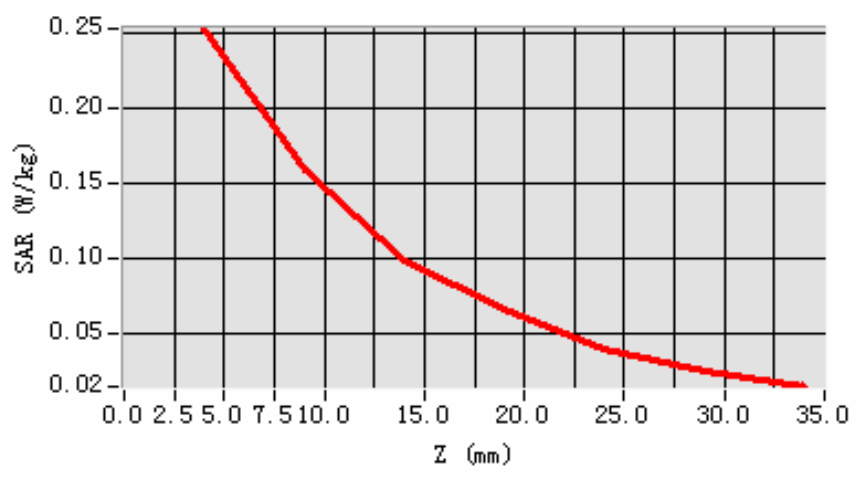

3D scene shot

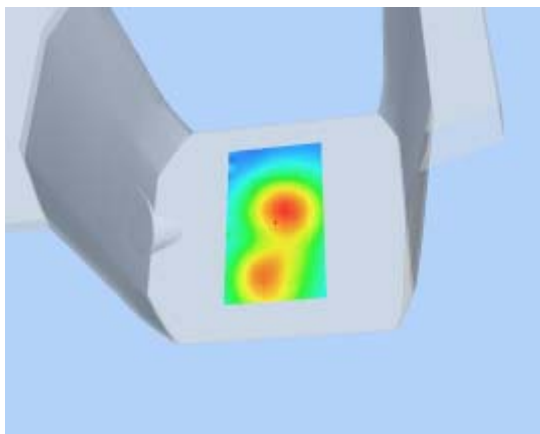

Hot spot position

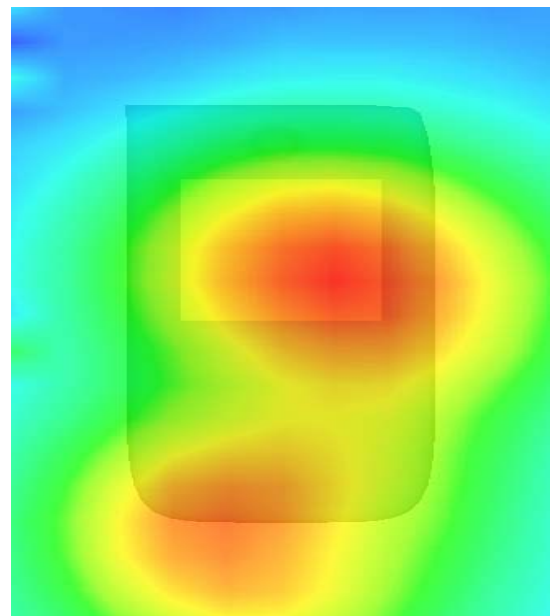

MEASUREMENT 32

Type: Phone measurement (Complete)

Area scan resolution: dx=8mm,dy=8mm

Zoom scan resolution: dx=8mm, dy=8mm, dz=5mm

Date of measurement: 16/7/2010

Measurement duration: 9 minutes 7 seconds

A. Experimental conditions.

Phantom File	surf_sam_plan.txt
Phantom	Validation plane
Device Position	Body
Band	GSM1900
Channels	Low
Signal	GPRS

B. SAR Measurement Results

Lower Band SAR (Channel 512):

Frequency (MHz)	1850.199951
Relative permittivity (real part)	51.540001
Relative permittivity	12.000000

Conductivity (S/m)	1.233467
Variation (%)	-1.160000
Ambient Temperature:	23.5°C
Liquid Temperature:	22.8°C
ConvF:	40.625,34.773,38.535
Crest factor:	1:4

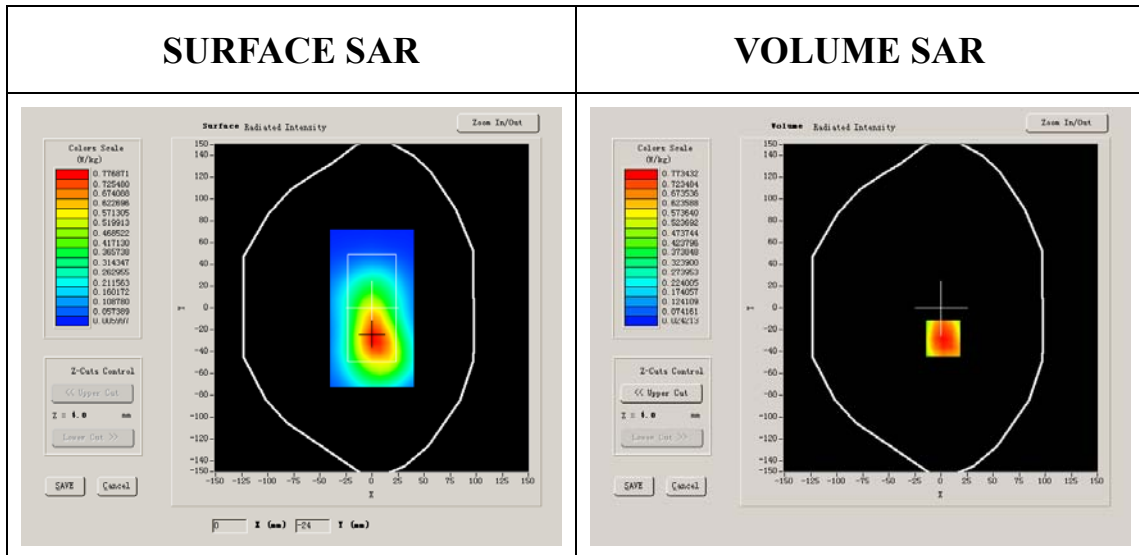

Maximum location: X=2.00, Y=-28.00

SAR 10g (W/Kg)	0.420270
SAR 1g (W/Kg)	0.687120

Z Axis Scan

Z (mm)	0.00	4.00	9.00	14.00	19.00	24.00	29.00
SAR (W/Kg)	0.0000	0.7144	0.4506	0.2761	0.1608	0.0977	0.0591

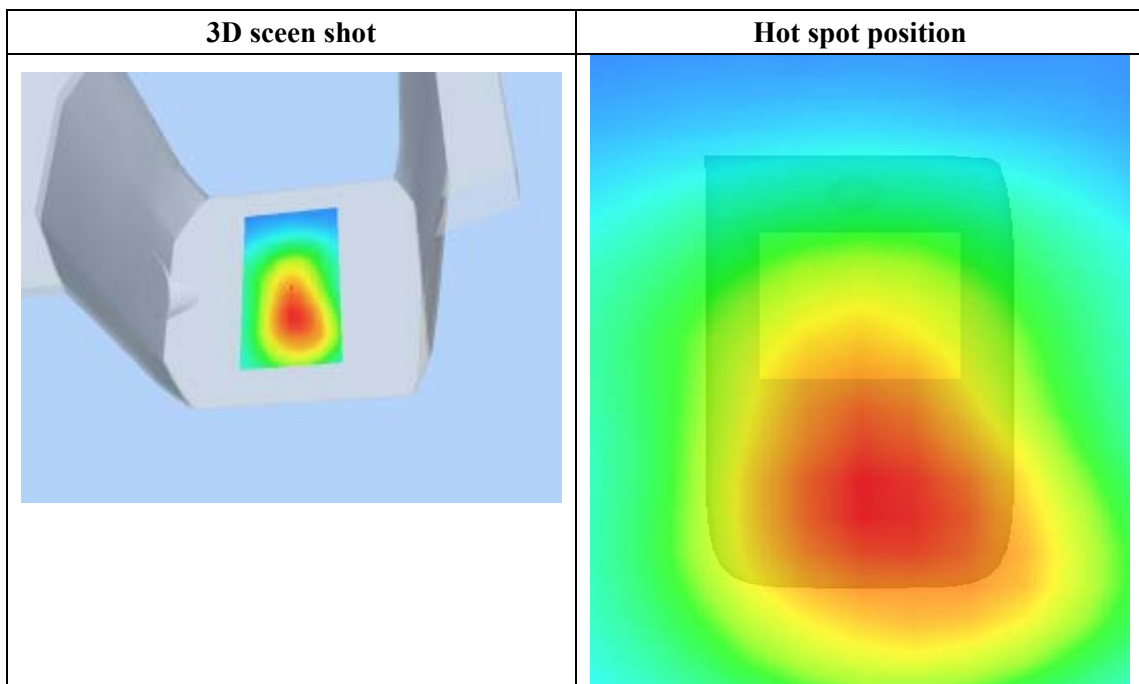
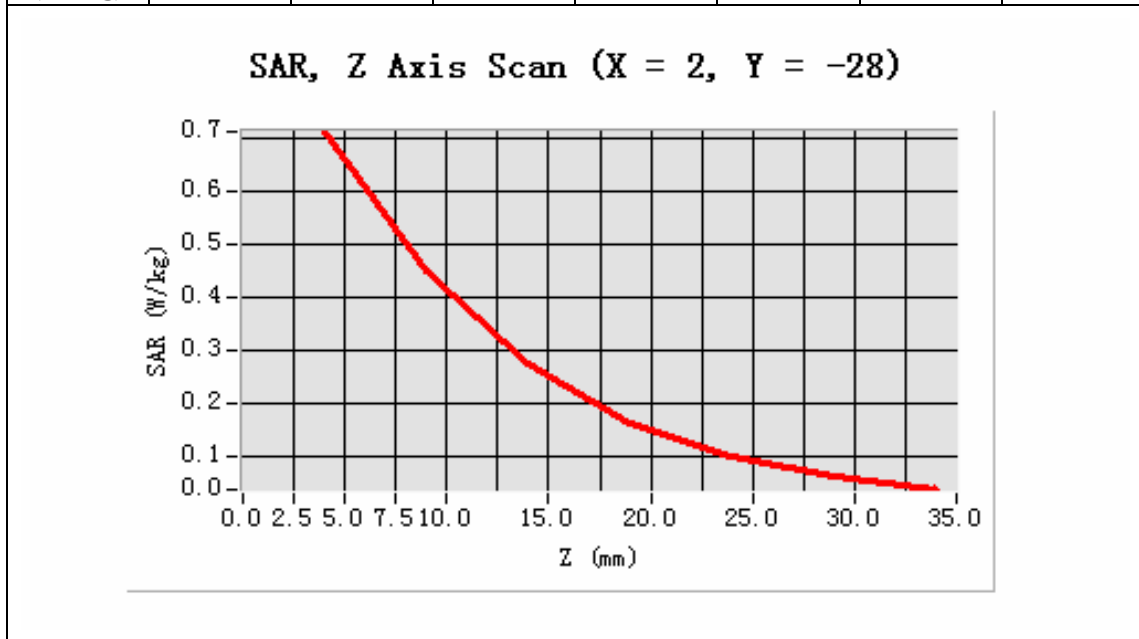

MEASUREMENT 31

Type: Phone measurement (Complete)

Area scan resolution: dx=8mm,dy=8mm

Zoom scan resolution: dx=8mm, dy=8mm, dz=5mm

Date of measurement: 16/7/2010

Measurement duration: 9 minutes 5 seconds

A. Experimental conditions.

Phantom File	surf_sam_plan.txt
Phantom	Validation plane
Device Position	Body
Band	GSM1900
Channels	Low
Signal	GSM

B. SAR Measurement Results

Lower Band SAR (Channel 512):

Frequency (MHz)	1850.199951
Relative permittivity (real part)	51.540001
Relative permittivity	12.000000

Conductivity (S/m)	1.233467
Variation (%)	-1.510000
Ambient Temperature:	23.5°C
Liquid Temperature:	22.8°C
ConvF:	40.625,34.773,38.535
Crest factor:	1:8

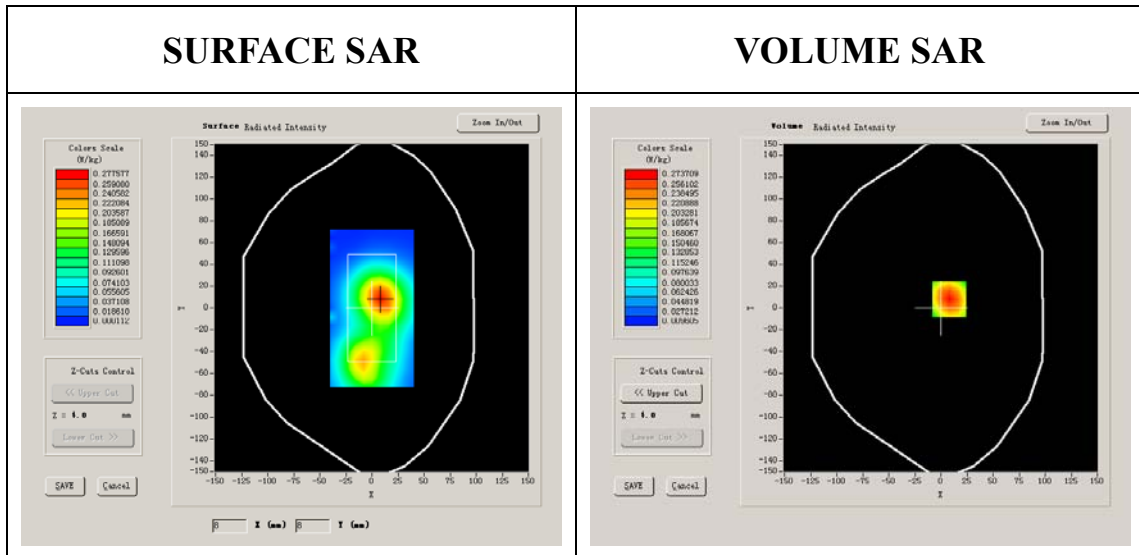

Maximum location: X=8.00, Y=8.00

SAR 10g (W/Kg)	0.174663
SAR 1g (W/Kg)	0.383552

Z Axis Scan

Z (mm)	0.00	4.00	9.00	14.00	19.00	24.00	29.00
SAR (W/Kg)	0.0000	0.2528	0.1584	0.0994	0.0661	0.0401	0.0259

SAR, Z Axis Scan (X = 8, Y = 8)

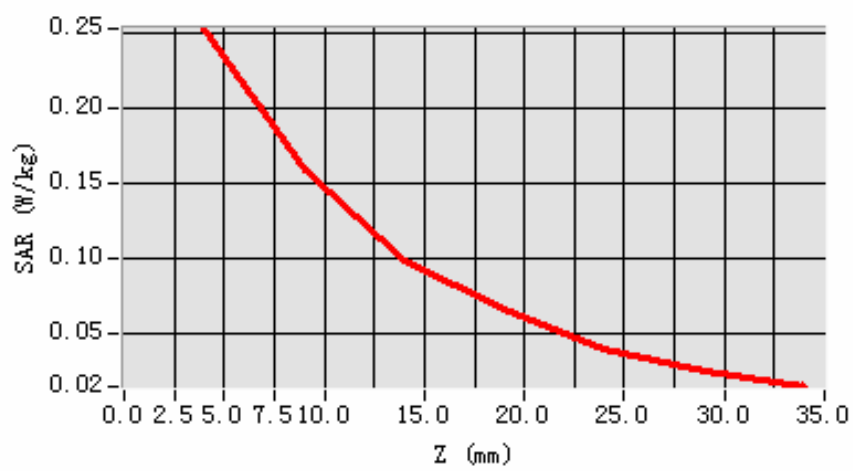

3D scene shot

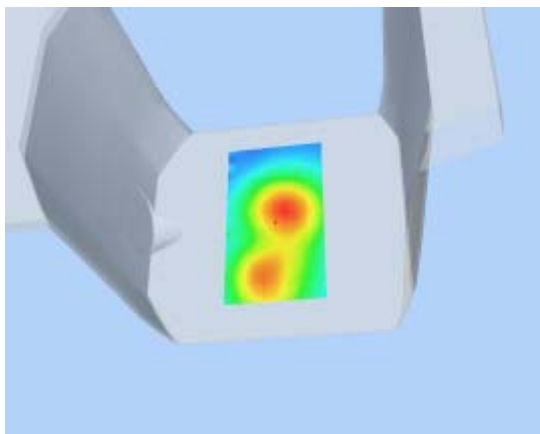

Hot spot position

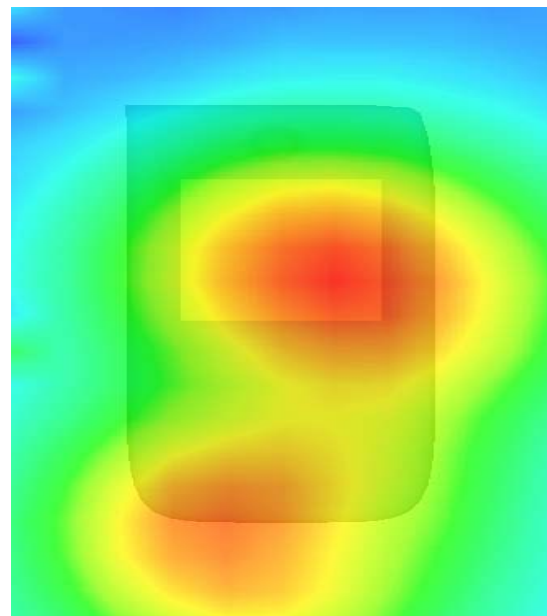

System Performance Check Data(835MHz Head)

Type: Phone measurement (Complete)

Date of measurement: 16/7/2010

Area scan resolution: dx=8mm,dy=8mm

Zoom scan resolution: dx=8mm, dy=8mm, dz=5mm

A. Experimental conditions.

Phantom File	surf_sam_plan.txt
Phantom	Validation plane
Device Position	Body
Band	GSM 835MHz
Channels	
Signal	CW

B. SAR Measurement Results

Middle Band SAR:

Frequency (MHz)	835.00000
Relative permittivity (real part)	41.675999
Relative permittivity	18.926250
Conductivity (S/m)	0.894409

Variation (%)	-0.050000
Ambient Temperature:	22.6°C
Liquid Temperature:	22.3°C
ConvF:	28.479,25.214,27.196
Crest factor:	1:1

SURFACE SAR

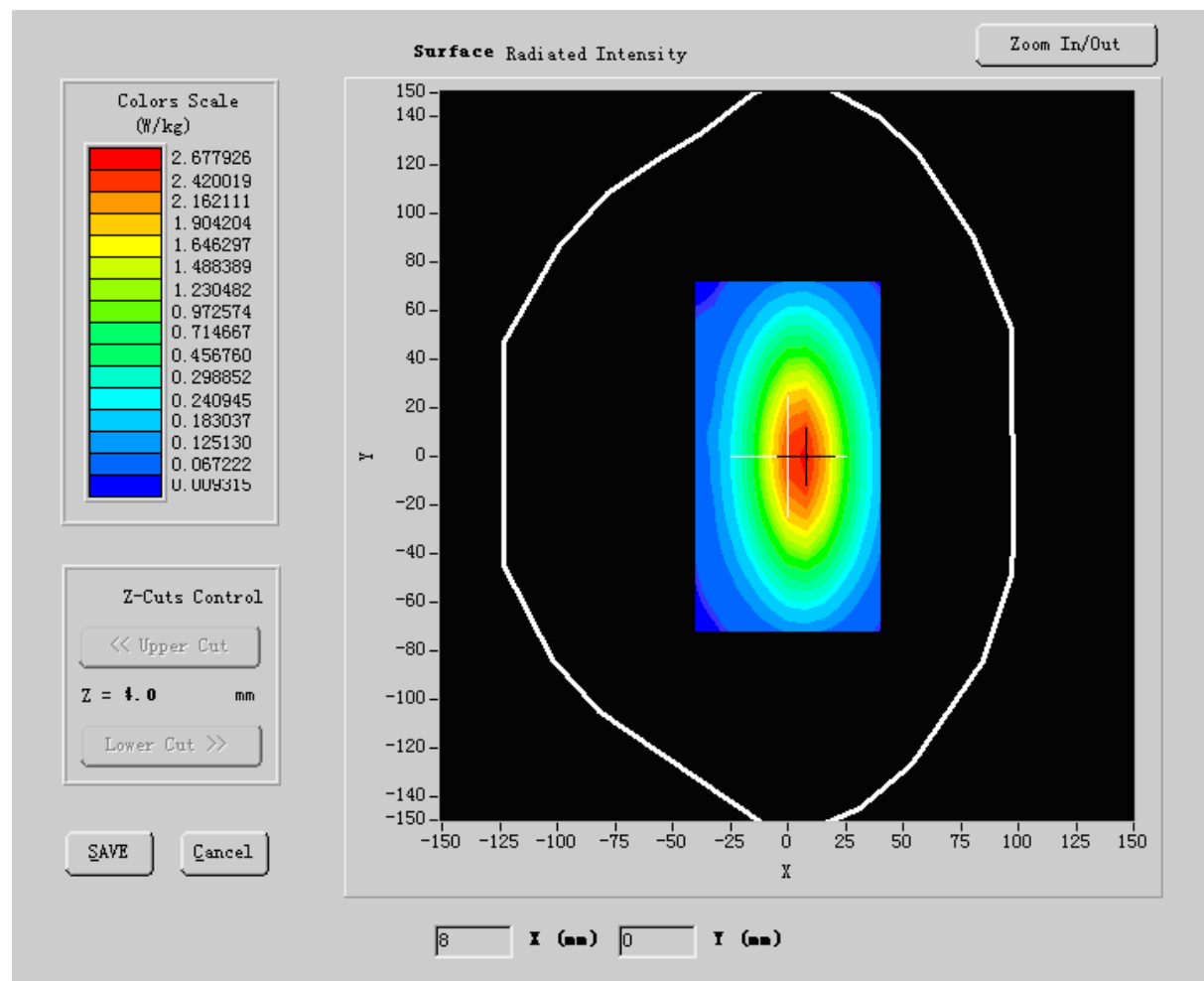

Maximum location: X=5.00, Y=1.00

SAR 10g (W/Kg)	1.875252
SAR 1g (W/Kg)	2.709422

Z Axis Scan

Z (mm)	0.00	4.00	9.00	14.00	19.00
SAR (W/Kg)	0.0000	2.6486	1.2069	0.5583	0.3002

SAR, Z Axis Scan (X = 5, Y = 1)

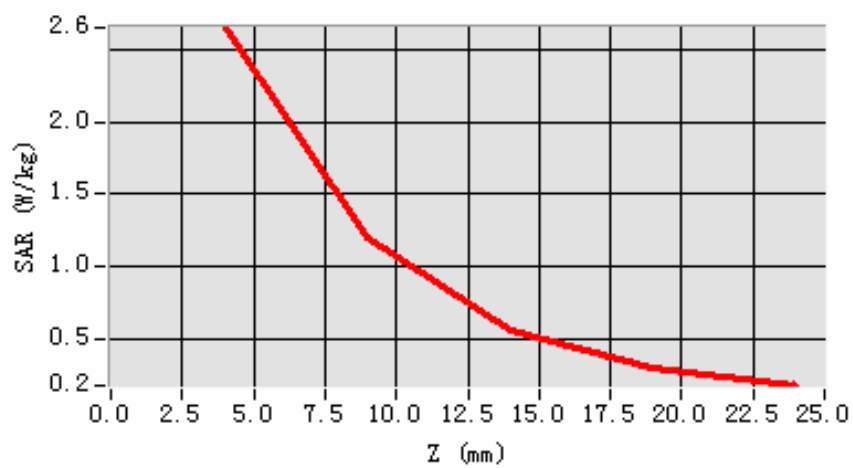

System Performance Check Data(835MHz Body)

Type: Phone measurement (Complete)

Date of measurement: 16/7/2010

Area scan resolution: dx=8mm,dy=8mm

Zoom scan resolution: dx=8mm, dy=8mm, dz=5mm

A. Experimental conditions.

Phantom File	surf_sam_plan.txt
Phantom	Validation plane
Device Position	Body
Band	GSM 835MHz
Channels	
Signal	CW

B. SAR Measurement Results

Middle Band SAR:

Frequency (MHz)	835.000000
Relative permittivity (real part)	55.709999
Relative permittivity	15.070000
Conductivity (S/m)	1.009033

Variation (%)	-0.140000
Ambient Temperature:	23.5°C
Liquid Temperature:	22.8°C
ConvF:	28.559,25.681,27.588
Crest factor:	1:1

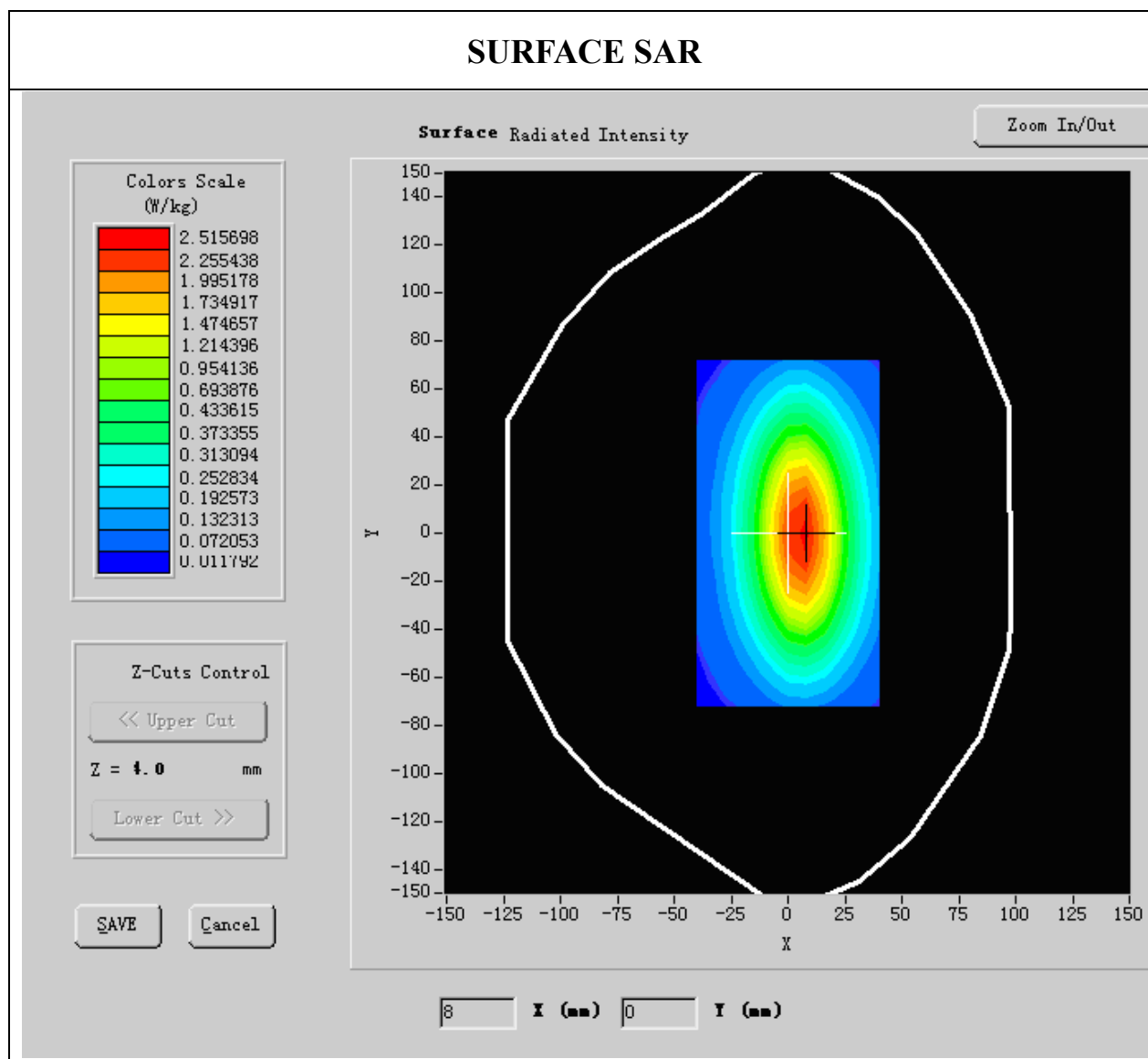

Maximum location: X=5.00, Y=1.00

SAR 10g (W/Kg)	1.652852
SAR 1g (W/Kg)	2.701584

Z Axis Scan

Z (mm)	0.00	4.00	9.00	14.00	19.00
SAR (W/Kg)	0.0000	2.8536	1.3061	0.6041	0.3211

SAR, Z Axis Scan (X = 5, Y = 1)

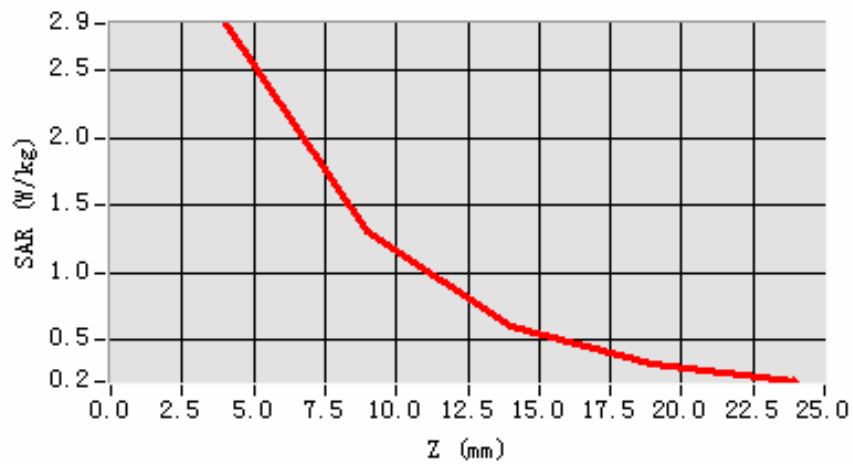

System Performance Check Data(1900MHz Head)

Type: Phone measurement (Complete)

Date of measurement: 16/7/2010

Area scan resolution: dx=8mm,dy=8mm

Zoom scan resolution: dx=8mm, dy=8mm, dz=5mm

A. Experimental conditions.

Phantom File	surf_sam_plan.txt
Phantom	Validation plane
Device Position	Body
Band	GSM1900
Channels	
Signal	CW

B. SAR Measurement Results

Lower Band SAR:

Frequency (MHz)	1900.000000
Relative permittivity (real part)	39.481223
Relative permittivity	12.991650
Conductivity (S/m)	1.395758

Variation (%)	0.570000
Ambient Temperature:	23.5°C
Liquid Temperature:	22.8°C
ConvF:	40.136,34.843,38.721
Crest factor:	1:1

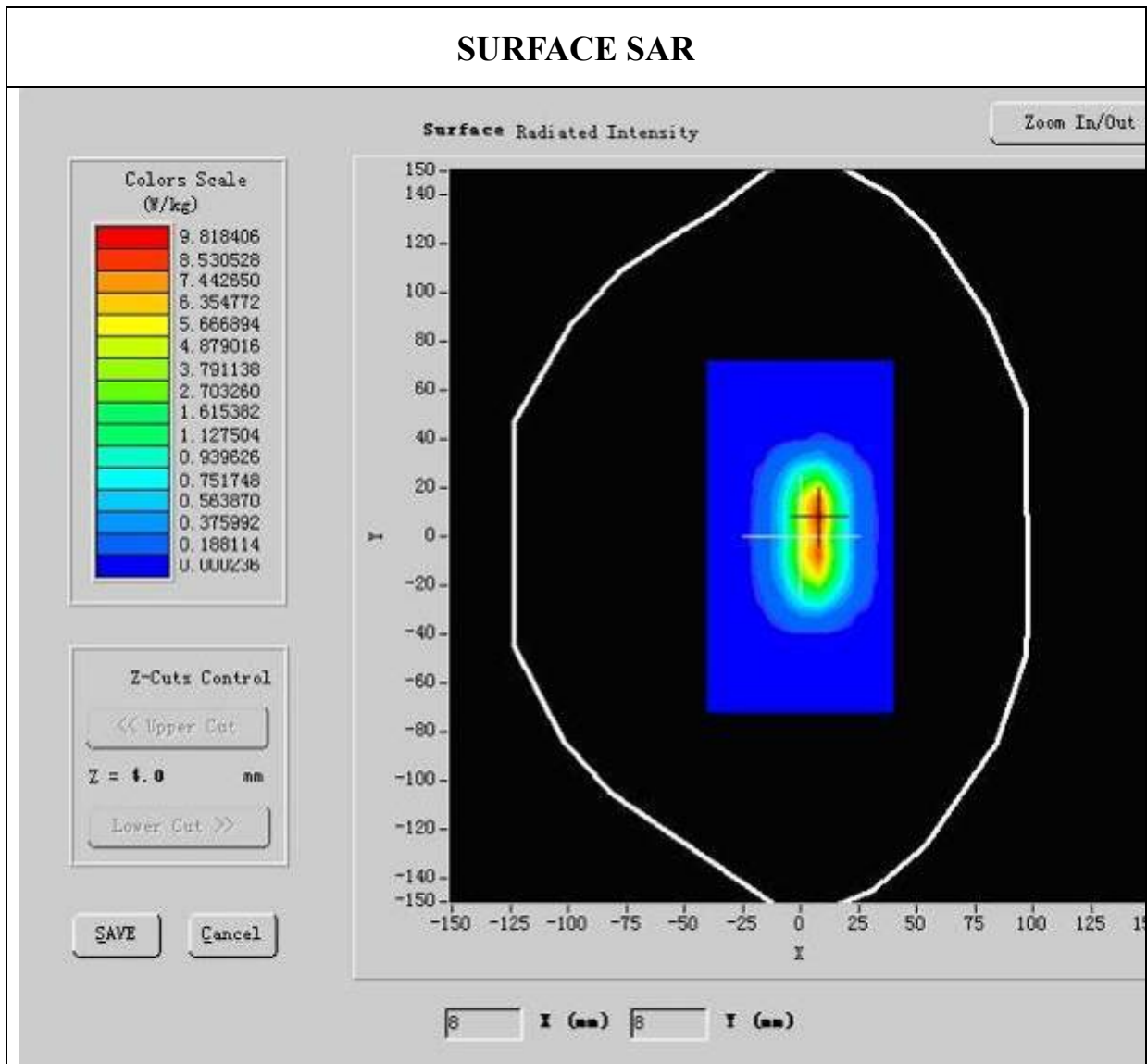

Maximum location: X=7.00, Y=8.00

SAR 10g (W/Kg)	5.873331
SAR 1g (W/Kg)	9.843651

Z Axis Scan

Z (mm)	0.00	4.00	9.00	14.00	19.00
SAR (W/Kg)	0.0000	1.3503	0.3791	0.0904	0.0338

SAR, Z Axis Scan (X = 7, Y = 8)

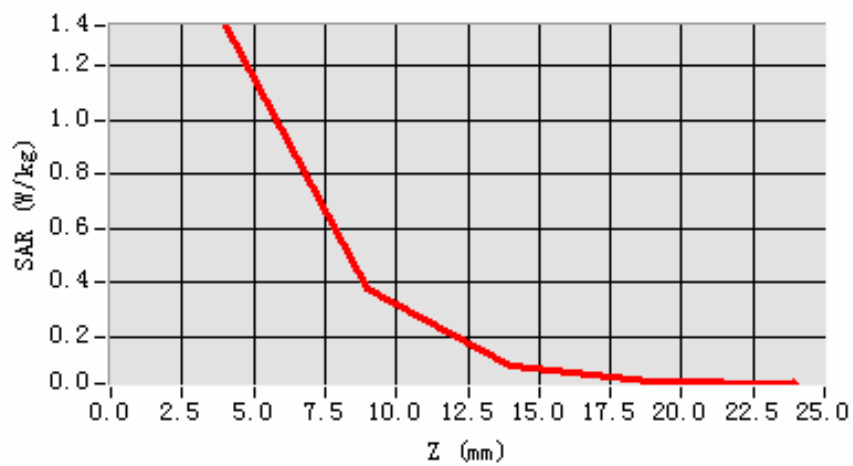

System Performance Check Data(1900MHz Body)

Type: Phone measurement (Complete)

Date of measurement: 16/7/2010

Area scan resolution: dx=8mm,dy=8mm

Zoom scan resolution: dx=8mm, dy=8mm, dz=5mm

A. Experimental conditions.

Phantom File	surf_sam_plan.txt
Phantom	Validation plane
Device Position	Body
Band	GSM1900
Channels	
Signal	CW

B. SAR Measurement Results

Lower Band SAR:

Frequency (MHz)	1900.000000
Relative permittivity (real part)	52.548876
Relative permittivity (imaginary part)	12.991650

Conductivity (S/m)	1.573978
Variation (%)	0.570000
Ambient Temperature:	23.5°C
Liquid Temperature:	22.8°C
ConvF:	40.625,34.773,38.535
Crest factor:	1:1

SURFACE SAR

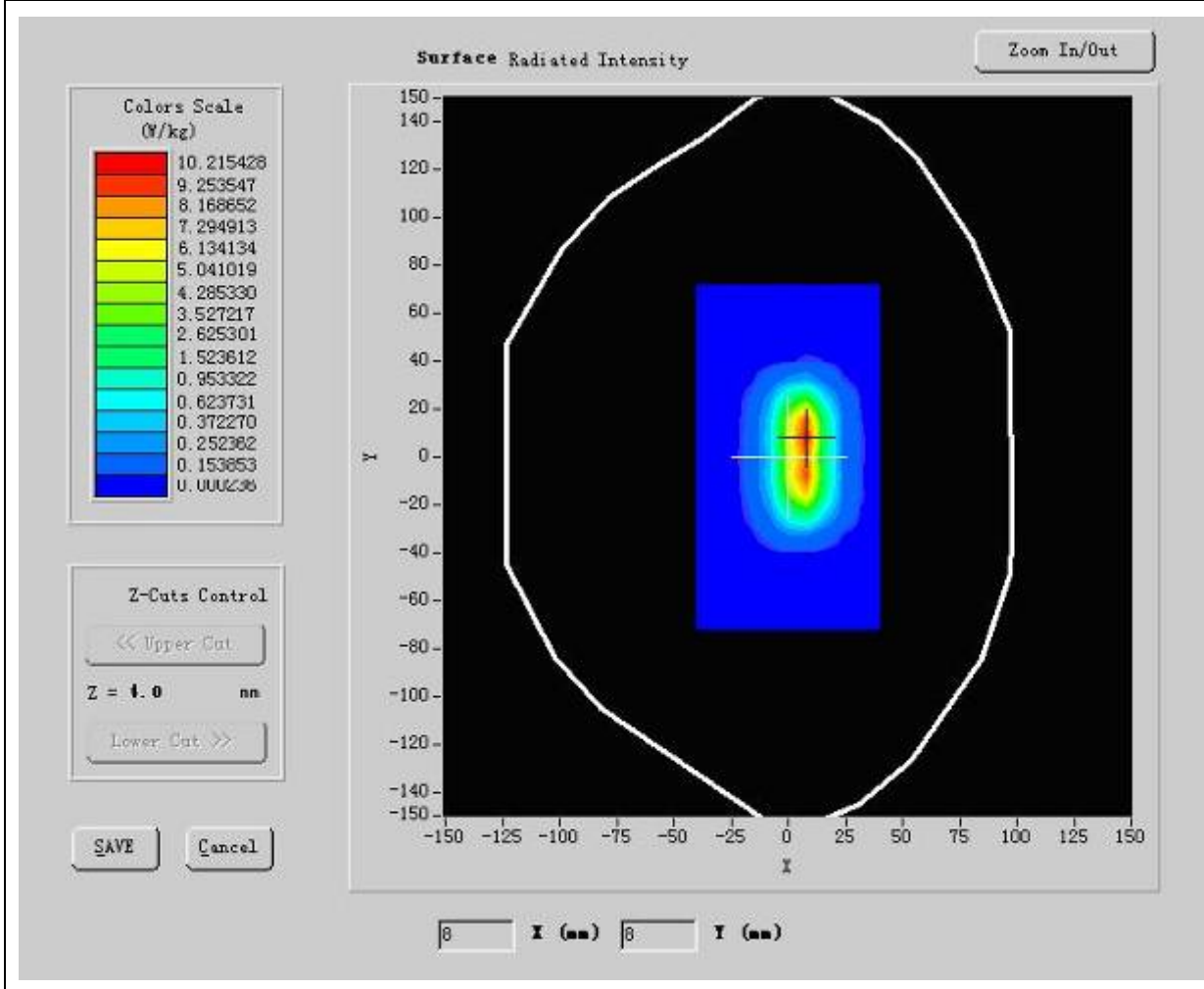

Maximum location: X=7.00, Y=8.00

SAR 10g (W/Kg)	5.487222
SAR 1g (W/Kg)	10.225723

Z Axis Scan

Z (mm)	0.00	4.00	9.00	14.00	19.00
SAR (W/Kg)	0.0000	1.3503	0.3791	0.0904	0.0338

SAR, Z Axis Scan (X = 7, Y = 8)

