



FCC SAR Test Report

APPLICANT : Brightstar Corporation
EQUIPMENT : mobile phone
BRAND NAME : Avvio
MODEL NAME : Avvio761/Avvio761S
FCC ID : WVBA761X
STANDARD : FCC 47 CFR Part 2 (2.1093)
ANSI/IEEE C95.1-1992
IEEE 1528-2003
FCC OET Bulletin 65 Supplement C (Edition 01-01)

The product was completely tested on May 15, 2013. We, SPORTON INTERNATIONAL (SHENZHEN) INC., would like to declare that the tested sample has been evaluated in accordance with the procedures and shown the compliance with the applicable technical standards.

The test results in this report apply exclusively to the tested model / sample. Without written approval of SPORTON INTERNATIONAL (SHENZHEN) INC., the test report shall not be reproduced except in full.

Reviewed by: Eric Huang / Deputy Manager

Approved by: Jones Tsai / Manager



SPORTON INTERNATIONAL (SHENZHEN) INC.

No. 101, Complex Building C, Guanlong Village, Xili Town, Nanshan District, Shenzhen, Guangdong, P.R.C.

SPORTON INTERNATIONAL (SHENZHEN) INC.

TEL : 86-755-8637-9589

FAX : 86-755-8637-9595

FCC ID : WVBA761X

Page Number : 1 of 51

Report Issued Date : May 20, 2013

Report Version : Rev. 01



Table of Contents

1. Statement of Compliance4
2. Administration Data5
2.1 Testing Laboratory5
2.2 Applicant5
2.3 Manufacturer5
2.4 Application Details5
3. General Information6
3.1 Description of Equipment Under Test (EUT)6
3.2 Maximum RF output power among production units7
3.3 Applied Standard8
3.4 Device Category and SAR Limits8
3.5 Test Conditions8
4. Specific Absorption Rate (SAR)9
4.1 Introduction9
4.2 SAR Definition9
5. SAR Measurement System10
5.1 E-Field Probe10
5.2 Data Acquisition Electronics (DAE)11
5.3 Robot12
5.4 Measurement Server12
5.5 Phantom13
5.6 Device Holder13
5.7 Data Storage and Evaluation14
5.8 Test Equipment List16
6. Tissue Simulating Liquids17
7. SAR System Verification19
7.1 Purpose of System Performance check19
7.2 System Setup19
7.3 SAR System Verification Results20
8. EUT Testing Position21
8.1 Define two imaginary lines on the handset21
8.2 Cheek Position22
8.3 Tilted Position22
8.4 Body Worn Position23
9. Measurement Procedures24
9.1 Spatial Peak SAR Evaluation24
9.2 Power Reference Measurement25
9.3 Area & Zoom Scan Procedures25
9.4 Volume Scan Procedures26
9.5 SAR Averaged Methods26
9.6 Power Drift Monitoring26
10. Conducted RF Output Power (Unit: dBm)27
11. Exposure Positions Consideration34
12. SAR Test Results36
12.1 Test Records for Head SAR Test36
12.2 Test Records for Hotspot SAR Test37
12.3 Test Records for Body Worn SAR Test38
12.4 Repeated SAR Measurement39
12.5 Highest SAR Plot40
12.6 Simultaneous Multi-band Transmission Analysis45
12.7 Head Co-location Simultaneous Transmission Analysis46
12.8 Hotspot Co-location Simultaneous Transmission Analysis47
12.9 Body-Worn Co-location Simultaneous Transmission Analysis48
13. Uncertainty Assessment49
14. References51
Appendix A. Plots of System Performance Check
Appendix B. Plots of SAR Measurement
Appendix C. DASYS Calibration Certificate
Appendix D. Test Setup Photos



Revision History

REPORT NO.	VERSION	DESCRIPTION	ISSUED DATE
FA342404	Rev. 01	Initial issue of report	May 20, 2013

1. Statement of Compliance

The maximum results of Specific Absorption Rate (SAR) found during testing for **Brightstar Corporation** DUT: mobile phone, Brand Name: **Avvio**, Model Name: **Avvio761/Avvio761S** are as follows.

<Highest Reported Standalone SAR Summary>

Exposure Position	Frequency Band	Reported 1g-SAR (W/kg)	Equipment Class	Highest Reported 1g-SAR (W/kg)
Head	GSM850	0.35	PCE	1.45
	GSM1900	0.71		
	WCDMA Band V	0.56		
	WCDMA Band II	1.45		
	WLAN 2.4GHz Band	0.06	DTS	0.06
Hotspot (1cm Gap)	GSM850	1.33	PCE	1.33
	GSM1900	0.69		
	WCDMA Band V	1.06		
	WCDMA Band II	1.09		
	WLAN 2.4GHz Band	0.12	DTS	0.12
Body-worn (1cm Gap)	GSM850	1.25	PCE	1.25
	GSM1900	0.69		
	WCDMA Band V	1.06		
	WCDMA Band II	1.09		
	WLAN 2.4GHz Band	0.12	DTS	0.12

<Highest Simultaneous Transmission SAR>

Frequency Band	Equipment Class	Exposure Position	Highest Reported Simultaneous Transmission 1g-SAR (W/kg)
WCDMA Band II	PCE	Head	1.50
WLAN 2.4GHz Band	DTS		
WCDMA Band II	PCE	Head	1.50
Bluetooth	DSS		

This device is in compliance with Specific Absorption Rate (SAR) for general population/uncontrolled exposure limits (1.6 W/kg) specified in FCC 47 CFR part 2 (2.1093) and ANSI/IEEE C95.1-1992, and had been tested in accordance with the measurement methods and procedures specified in IEEE 1528-2003 and FCC OET Bulletin 65 Supplement C (Edition 01-01).



2. Administration Data

2.1 Testing Laboratory

Test Site	SPORTON INTERNATIONAL (SHENZHEN) INC.
Test Site Location	No. 101, Complex Building C, Guanlong Village, Xili Town, Nanshan District, Shenzhen, Guangdong, P.R.C. TEL: +86-755-8637-9589 FAX: +86-755-8637-9595

2.2 Applicant

Company Name	Brightstar Corporation
Address	9725 NW 117th Ave., Miami, Florida, United States

2.3 Manufacturer

Company Name	Heng Da Chuang Xin Technology Limited
Address	A601 Guoren Building, 3rd Rd.of High-Tech park, Nanshan District, SZ, China

2.4 Application Details

Date of Start during the Test	May 03, 2013
Date of End during the Test	May 15, 2013



3. General Information

3.1 Description of Equipment Under Test (EUT)

Product Feature & Specification	
EUT	mobile phone
Brand Name	Avvio
Model Name	Avvio761/Avvio761S
FCC ID	WVBA761X
IMEI Code	004402160012344
TX Frequency	GSM850: 824.2 MHz ~ 848.8 MHz GSM1900: 1850.2 MHz ~ 1909.8 MHz WCDMA Band V: 826.4 MHz ~ 846.6 MHz WCDMA Band II: 1852.4 MHz ~ 1907.6 MHz WLAN 2.4GHz Band: 2412 MHz ~ 2462 MHz Bluetooth: 2402 MHz ~ 2480 MHz
Antenna Type	WWAN: PIFA Antenna WLAN: PIFA Antenna Bluetooth: PIFA Antenna
HW Version	UP815_v1.3
SW Version	Avvio761_Mexico_ES_V001_0422_SMT
Uplink Modulations	GSM: GMSK GPRS: GMSK WCDMA (Rel 99): QPSK HSDPA (Rel 7): QPSK HSUPA (Rel 7): QPSK HSPA+: 16QAM (Downlink Only) 802.11b: DSSS (DBPSK / DQPSK / CCK) 802.11g/n: OFDM (BPSK / QPSK / 16QAM / 64QAM) Bluetooth BDR (1Mbps) : GFSK Bluetooth EDR (2Mbps) : $\pi/4$ -DQPSK Bluetooth EDR (3Mbps) : 8-DPSK
Transfer Mode Category	Class B – EUT cannot support Packet Switched and Circuit Switched Network simultaneously but can automatically switch between Packet and Circuit Switched Network.
EUT Stage	Production Unit
Remark:	<ol style="list-style-type: none">The above EUT's information was declared by manufacturer. Please refer to the specifications or user's manual for more detailed description.There are two different types of EUT. They are single SIM card mobile (model name: Avvio761) and dual SIM cards mobile (model name: Avvio761S). The others are the same including circuit design, PCB board, structure and all components. It is special to declare. And choose the sample with highest conducted power to perform SAR test.

3.2 Maximum RF output power among production units

Maximum Target Burst Average Power for Production Unit		
Mode / Band	GSM 850	GSM 1900
GSM (GMSK, 1 Tx slot)	33	31
GPRS (GMSK, 1 Tx slot)	33	31
GPRS (GMSK, 2 Tx slots)	29.5	26.5
GPRS (GMSK, 3 Tx slots)	28	25

Maximum Target Power for Production Unit		
Mode / Band	WCDMA Band V	WCDMA Band II
AMR	23	22.5
RMC 12.2K	23	22.5
HSDPA Subtest-1	22.5	22
HSDPA Subtest-2	22.5	22
HSDPA Subtest-3	22.5	22
HSDPA Subtest-4	22.5	22
HSUPA Subtest-1	21.5	21
HSUPA Subtest-2	21.5	21
HSUPA Subtest-3	21.5	21
HSUPA Subtest-4	21.5	21
HSUPA Subtest-5	21.5	21

Maximum Target Average Power for Production Unit				
Mode / Band	IEEE 802.11			
	a	b	g	n-HT20
WLAN 2.4GHz Band		14	14	14

Maximum Target Average Power for Production Unit			
Mode / Band	1Mbps (GFSK)	2Mbps ($\pi/4$ -DQPSK)	3Mbps (8-DPSK)
Bluetooth	1	1	1

3.3 Applied Standard

The Specific Absorption Rate (SAR) testing specification, method, and procedure for this device is in accordance with the following standards:

- FCC 47 CFR Part 2 (2.1093)
- ANSI/IEEE C95.1-1992
- IEEE 1528-2003
- FCC OET Bulletin 65 Supplement C (Edition 01-01)
- FCC KDB 447498 D01 v05
- FCC KDB 648474 D04 v01
- FCC KDB 248227 D01 v01r02
- FCC KDB 941225 D01 v02
- FCC KDB 941225 D03 v01
- FCC KDB 941225 D06 v01
- FCC KDB 865664 D01 v01

3.4 Device Category and SAR Limits

This device belongs to portable device category because its radiating structure is allowed to be used within 20 centimeters of the body of the user. Limit for General Population/Uncontrolled exposure should be applied for this device, it is 1.6 W/kg as averaged over any 1 gram of tissue.

3.5 Test Conditions

3.5.1 Ambient Condition

Ambient Temperature	20 to 24 °C
Humidity	< 60 %

3.5.2 Test Configuration

For WWAN SAR testing, the device was controlled by using a base station emulator. Communication between the device and the emulator was established by air link. The distance between the EUT and the antenna of the emulator is larger than 50 cm and the output power radiated from the emulator antenna is at least 30 dB smaller than the output power of EUT.

During WLAN SAR testing EUT is configured with the WLAN continuous TX tool, and the transmission duty factor was monitored on the spectrum analyzer with zero-span setting.

For WLAN SAR testing, WLAN engineering testing software installed on the EUT can provide continuous transmitting RF signal.

4. Specific Absorption Rate (SAR)

4.1 Introduction

SAR is related to the rate at which energy is absorbed per unit mass in an object exposed to a radio field. The SAR distribution in a biological body is complicated and is usually carried out by experimental techniques or numerical modeling. The standard recommends limits for two tiers of groups, occupational/controlled and general population/uncontrolled, based on a person's awareness and ability to exercise control over his or her exposure. In general, occupational/controlled exposure limits are higher than the limits for general population/uncontrolled.

4.2 SAR Definition

The SAR definition is the time derivative (rate) of the incremental energy (dW) absorbed by (dissipated in) an incremental mass (dm) contained in a volume element (dv) of a given density (ρ). The equation description is as below:

$$\text{SAR} = \frac{d}{dt} \left(\frac{dW}{dm} \right) = \frac{d}{dt} \left(\frac{dW}{\rho dv} \right)$$

SAR is expressed in units of Watts per kilogram (W/kg)

SAR measurement can be either related to the temperature elevation in tissue by

$$\text{SAR} = c \left(\frac{\delta T}{\delta t} \right)$$

Where: C is the specific heat capacity, δT is the temperature rise and δt is the exposure duration, or related to the electrical field in the tissue by

$$\text{SAR} = \frac{\sigma |E|^2}{\rho}$$

Where: σ is the conductivity of the tissue, ρ is the mass density of the tissue and E is the RMS electrical field strength.

However for evaluating SAR of low power transmitter, electrical field measurement is typically applied.

5. SAR Measurement System

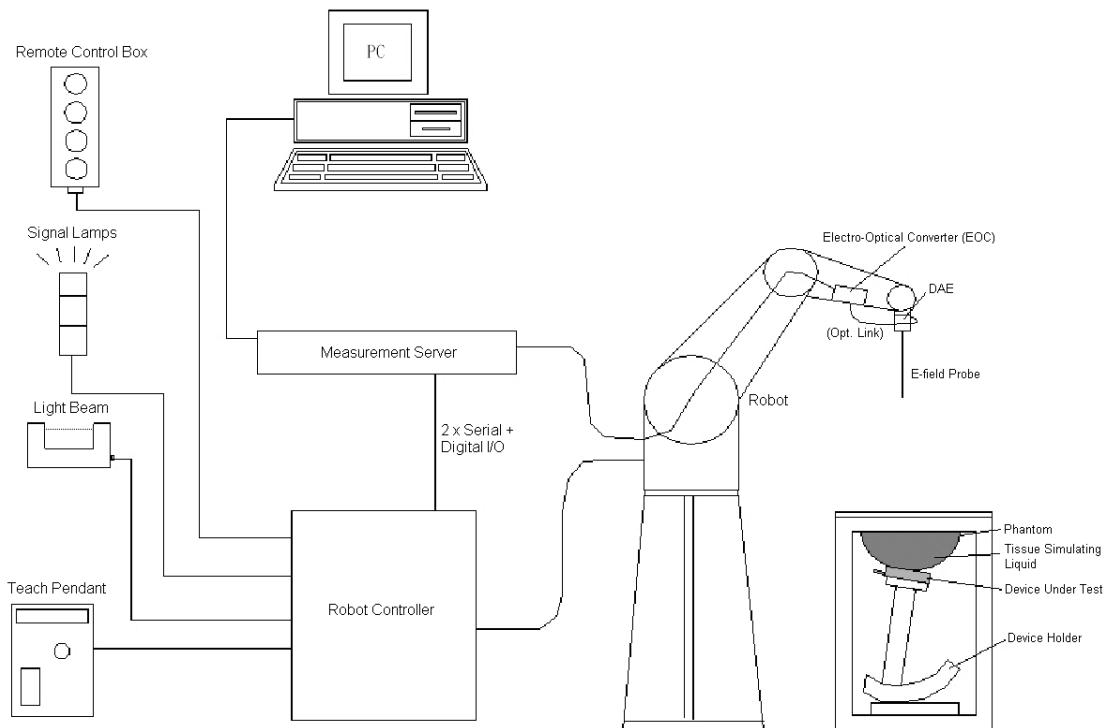

Fig 5.1 SPEAG DASY System Configurations

The DASY system for performance compliance tests is illustrated above graphically. This system consists of the following items:

- A standard high precision 6-axis robot with controller, a teach pendant and software
- A data acquisition electronic (DAE) attached to the robot arm extension
- A dosimetric probe equipped with an optical surface detector system
- The electro-optical converter (EOC) performs the conversion between optical and electrical signals
- A measurement server performs the time critical tasks such as signal filtering, control of the robot operation and fast movement interrupts.
- A probe alignment unit which improves the accuracy of the probe positioning
- A computer operating Windows XP
- DASY software
- Remote control with teach pendant and additional circuitry for robot safety such as warning lamps, etc.
- The SAM twin phantom
- A device holder
- Tissue simulating liquid
- Dipole for evaluating the proper functioning of the system

Component details are described in in the following sub-sections.

5.1 E-Field Probe

The SAR measurement is conducted with the dosimetric probe (manufactured by SPEAG). The probe is specially designed and calibrated for use in liquid with high permittivity. The dosimetric probe has special calibration in liquid at different frequency. This probe has a built in optical surface detection system to prevent from collision with phantom.

5.1.1 E-Field Probe Specification

<EX3DV4 Probe>

Construction	Symmetrical design with triangular core Built-in shielding against static charges PEEK enclosure material (resistant to organic solvents, e.g., DGBE)	 <p>Fig 5.2 Photo of EX3DV4/ES3DV4</p>
Frequency	10 MHz to 6 GHz; Linearity: ± 0.2 dB	
Directivity	± 0.3 dB in HSL (rotation around probe axis) ± 0.5 dB in tissue material (rotation normal to probe axis)	
Dynamic Range	10 μ W/g to 100 mW/g; Linearity: ± 0.2 dB (noise: typically $< 1 \mu$ W/g)	
Dimensions	Overall length: 330 mm (Tip: 20 mm) Tip diameter: 2.5 mm (Body: 12 mm) Typical distance from probe tip to dipole centers: 1 mm	

5.1.2 E-Field Probe Calibration

Each probe needs to be calibrated according to a dosimetric assessment procedure with accuracy better than $\pm 10\%$. The spherical isotropy shall be evaluated and within ± 0.25 dB. The sensitivity parameters (NormX, NormY, and NormZ), the diode compression parameter (DCP) and the conversion factor (ConvF) of the probe are tested. The calibration data can be referred to appendix C of this report.

5.2 Data Acquisition Electronics (DAE)

The data acquisition electronics (DAE) consists of a highly sensitive electrometer-grade preamplifier with auto-zeroing, a channel and gain-switching multiplexer, a fast 16 bit AD-converter and a command decoder and control logic unit. Transmission to the measurement server is accomplished through an optical downlink for data and status information as well as an optical uplink for commands and the clock. The input impedance of the DAE is 200 MOhm; the inputs are symmetrical and floating. Common mode rejection is above 80 dB.



Fig 5.3 Photo of DAE

5.3 Robot

The SPEAG DASY system uses the high precision robots (DASY5: TX90XL) type from Stäubli SA (France). For the 6-axis controller system, the robot controller version (DASY5: CS8c) from Stäubli is used. The Stäubli robot series have many features that are important for our application:

- High precision (repeatability ± 0.035 mm)
- High reliability (industrial design)
- Jerk-free straight movements
- Low ELF interference (the closed metallic construction shields against motor control fields)



Fig 5.4 Photo of DASY5

5.4 Measurement Server

The measurement server is based on a PC/104 CPU board with CPU (DASY5: 400 MHz, Intel Celeron), chipdisk (DASY5: 128 MB), RAM (DASY5: 128 MB). The necessary circuits for communication with the DAE electronic box, as well as the 16 bit AD converter system for optical detection and digital I/O interface are contained on the DASY I/O board, which is directly connected to the PC/104 bus of the CPU board.

The measurement server performs all the real-time data evaluation for field measurements and surface detection, controls robot movements and handles safety operations.



Fig 5.5 Photo of Server for DASY5

5.5 Phantom

<SAM Twin Phantom>

Shell Thickness	2 ± 0.2 mm; Center ear point: 6 ± 0.2 mm
Filling Volume	Approx. 25 liters
Dimensions	Length: 1000 mm; Width: 500 mm; Height: adjustable feet
Measurement Areas	Left Hand, Right Hand, Flat Phantom



Fig 5.6 Photo of SAM Phantom

The bottom plate contains three pair of bolts for locking the device holder. The device holder positions are adjusted to the standard measurement positions in the three sections. A white cover is provided to tap the phantom during off-periods to prevent water evaporation and changes in the liquid parameters. On the phantom top, three reference markers are provided to identify the phantom position with respect to the robot.

5.6 Device Holder

<Device Holder for SAM Twin Phantom>

The SAR in the phantom is approximately inversely proportional to the square of the distance between the source and the liquid surface. For a source at 5 mm distance, a positioning uncertainty of ± 0.5 mm would produce a SAR uncertainty of ± 20 %. Accurate device positioning is therefore crucial for accurate and repeatable measurements. The positions in which the devices must be measured are defined by the standards.

The DASY device holder is designed to cope with different positions given in the standard. It has two scales for the device rotation (with respect to the body axis) and the device inclination (with respect to the line between the ear reference points). The rotation center for both scales is the ear reference point (ERP). Thus the device needs no repositioning when changing the angles.

The DASY device holder is constructed of low-loss POM material having the following dielectric parameters: relative permittivity $\epsilon = 3$ and loss tangent $\delta = 0.02$. The amount of dielectric material has been reduced in the closest vicinity of the device, since measurements have suggested that the influence of the clamp on the test results could thus be lowered.



Fig 5.7 Device Holder



5.7 Data Storage and Evaluation

5.7.1 Data Storage

The DASY software stores the assessed data from the data acquisition electronics as raw data (in microvolt readings from the probe sensors), together with all the necessary software parameters for the data evaluation (probe calibration data, liquid parameters and device frequency and modulation data) in measurement files. The post-processing software evaluates the desired unit and format for output each time the data is visualized or exported. This allows verification of the complete software setup even after the measurement and allows correction of erroneous parameter settings. For example, if a measurement has been performed with an incorrect crest factor parameter in the device setup, the parameter can be corrected afterwards and the data can be reevaluated.

The measured data can be visualized or exported in different units or formats, depending on the selected probe type (e.g., [V/m], [A/m], [mW/g]). Some of these units are not available in certain situations or give meaningless results, e.g., a SAR-output in a non-lose media, will always be zero. Raw data can also be exported to perform the evaluation with other software packages.

5.7.2 Data Evaluation

The DASY post-processing software (SEMCAD) automatically executes the following procedures to calculate the field units from the microvolt readings at the probe connector. The parameters used in the evaluation are stored in the configuration modules of the software :

Probe parameters :	- Sensitivity	Norm _i , a _{i0} , a _{i1} , a _{i2}
	- Conversion factor	ConvF _i
	- Diode compression point	dcp _i
Device parameters :	- Frequency	f
	- Crest factor	cf
Media parameters :	- Conductivity	σ
	- Density	ρ

These parameters must be set correctly in the software. They can be found in the component documents or they can be imported into the software from the configuration files issued for the DASY components. In the direct measuring mode of the multi-meter option, the parameters of the actual system setup are used. In the scan visualization and export modes, the parameters stored in the corresponding document files are used.

The first step of the evaluation is a linearization of the filtered input signal to account for the compression characteristics of the detector diode. The compensation depends on the input signal, the diode type and the DC-transmission factor from the diode to the evaluation electronics. If the exciting field is pulsed, the crest factor of the signal must be known to correctly compensate for peak power.

The formula for each channel can be given as :

$$V_i = U_i + U_i^2 \cdot \frac{cf}{dcp_i}$$

with V_i = compensated signal of channel i , ($i = x, y, z$)
 U_i = input signal of channel i , ($i = x, y, z$)
 cf = crest factor of exciting field (DASY parameter)
 dcp_i = diode compression point (DASY parameter)

From the compensated input signals, the primary field data for each channel can be evaluated :

$$\text{E-field Probes : } E_i = \sqrt{\frac{V_i}{\text{Norm}_i \cdot \text{ConvF}}}$$

$$\text{H-field Probes : } H_i = \sqrt{V_i \cdot \frac{a_{i0} + a_{i1}f + a_{i2}f^2}{f}}$$

with V_i = compensated signal of channel i , ($i = x, y, z$)
 Norm_i = sensor sensitivity of channel i , ($i = x, y, z$), $\mu\text{V}/(\text{V/m})^2$ for E-field Probes
 ConvF = sensitivity enhancement in solution
 a_{ij} = sensor sensitivity factors for H-field probes
 f = carrier frequency [GHz]
 E_i = electric field strength of channel i in V/m
 H_i = magnetic field strength of channel i in A/m

The RSS value of the field components gives the total field strength (Hermitian magnitude) :

$$E_{\text{tot}} = \sqrt{E_x^2 + E_y^2 + E_z^2}$$

The primary field data are used to calculate the derived field units.

$$\text{SAR} = E_{\text{tot}}^2 \cdot \frac{\sigma}{\rho \cdot 1000}$$

with SAR = local specific absorption rate in mW/g
 E_{tot} = total field strength in V/m
 σ = conductivity in [mho/m] or [Siemens/m]
 ρ = equivalent tissue density in g/cm^3

Note that the density is set to 1, to account for actual head tissue density rather than the density of the tissue simulating liquid.



5.8 Test Equipment List

Manufacturer	Name of Equipment	Type/Model	Serial Number	Calibration	
				Last Cal.	Due Date
SPEAG	835MHz System Validation Kit	D835V2	4d091	Nov. 18, 2011	Nov. 16, 2013
SPEAG	1900MHz System Validation Kit	D1900V2	5d118	Nov. 21, 2011	Nov. 16, 2013
SPEAG	2450MHz System Validation Kit	D2450V2	736	Jul. 25, 2011	Jul. 24, 2013
SPEAG	Data Acquisition Electronics	DAE4	1303	Nov. 22, 2012	Nov. 21, 2013
SPEAG	Dosimetric E-Field Probe	EX3DV4	3819	Nov. 26, 2012	Nov. 25, 2013
SPEAG	SAM Twin Phantom	QD 000 P40 CD	TP-1670	NCR	NCR
SPEAG	SAM Twin Phantom	QD 000 P40 CD	TP-1671	NCR	NCR
SPEAG	Phone Positioner	N/A	N/A	NCR	NCR
Agilent	Wireless Communication Test Set	E5515C	MY50267224	Dec. 29, 2012	Dec. 28, 2013
Agilent	ENA Series Network Analyzer	E5071C	MY46106933	Aug. 31, 2012	Aug. 30, 2013
Anritsu	Power Meter	ML2495A	1218010	May 07, 2012 May 06, 2013	May 06, 2013 May 05, 2014
Anritsu	Power Sensor	MA2411B	1207253	May 08, 2012 May 07, 2013	May 07, 2013 May 06, 2014
Woken	Attenuator 1	WK0602-XX	N/A	Note 4	
PE	Attenuator 2	PE7005-10	N/A	Note 4	
PE	Attenuator 3	PE7005- 3	N/A	Note 4	
Agilent	Dual Directional Coupler	778D	50422	Note 4	
Agilent	Dielectric Probe Kit	85070D	US01440205	Note 5	
AR	Power Amplifier	5S1G4M2	0328767	Note 6	
R&S	Spectrum Analyzer	FSP30	101400	Jun. 01, 2012	May 31, 2013

Table 5.1 Test Equipment List

Note:

1. The calibration certificate of DASY can be referred to appendix C of this report.
2. Referring to KDB 865664 D01v01, the dipole calibration interval can be extended to 3 years with justification. The dipoles are also not physically damaged, or repaired during the interval.
3. The justification data of dipole D835V2, SN: 4d091, D1900V2, SN: 5d118 and D2450V2, SN: 736 can be found in appendix C. The return loss is < -20dB, within 20% of prior calibration, the impedance is within 5 ohm of prior calibration.
4. The Insertion Loss calibration of Dual Directional Coupler and Attenuator were characterized via the network analyzer and compensated during system check.
5. The dielectric probe kit was calibrated via the network analyzer, with the specified procedure (calibrated in pure water) and calibration kit (standard) short circuit, before the dielectric measurement. The specific procedure and calibration kit are provided by Agilent.
6. In system check we need to monitor the level on the power meter, and adjust the power amplifier level to have precise power level to the dipole; the measured SAR will be normalized to 1W input power according to the ratio of 1W to the input power to the dipole. For system check, the calibration of the power amplifier is deemed not critically required for correct measurement; the power meter is critical and we do have calibration for it
7. Attenuator 1 insertion loss is calibrated by the network Analyzer, which the calibration is valid, before system check.

6. Tissue Simulating Liquids

For the measurement of the field distribution inside the SAM phantom with DASY, the phantom must be filled with around 25 liters of homogeneous body tissue simulating liquid. For head SAR testing, the liquid height from the ear reference point (ERP) of the phantom to the liquid top surface is larger than 15 cm, which is shown in Fig. 6.1. For body SAR testing, the liquid height from the center of the flat phantom to the liquid top surface is larger than 15 cm, which is shown in Fig. 6.2.



Fig 6.1 Photo of Liquid Height for Head SAR



Fig 6.2 Photo of Liquid Height for Body SAR

The following table gives the recipes for tissue simulating liquid.

Frequency (MHz)	Water (%)	Sugar (%)	Cellulose (%)	Salt (%)	Preventol (%)	DGBE (%)	Conductivity (σ)	Permittivity (ϵ_r)
For Head								
835	40.3	57.9	0.2	1.4	0.2	0	0.90	41.5
1800, 1900, 2000	55.2	0	0	0.3	0	44.5	1.40	40.0
2450	55.0	0	0	0	0	45.0	1.80	39.2
For Body								
835	50.8	48.2	0	0.9	0.1	0	0.97	55.2
1800, 1900, 2000	70.2	0	0	0.4	0	29.4	1.52	53.3
2450	68.6	0	0	0	0	31.4	1.95	52.7

Table 6.1 Recipes of Tissue Simulating Liquid



The dielectric parameters of the liquids were verified prior to the SAR evaluation using an Agilent 85070D Dielectric Probe Kit and an Agilent Network Analyzer.

The following table shows the measuring results for simulating liquid.

Frequency (MHz)	Liquid Type	Liquid Temp. (°C)	Conductivity (σ)	Permittivity (ϵ_r)	Conductivity Target (σ)	Permittivity Target (ϵ_r)	Delta (σ) (%)	Delta (ϵ_r) (%)	Limit (%)	Date
835	Head	21.6	0.93	42.77	0.90	41.5	3.33	3.06	±5	May 04, 2013
1900	Head	21.7	1.427	41.191	1.40	40.0	1.93	2.98	±5	May 05, 2013
2450	Head	21.6	1.829	40.081	1.80	39.2	1.61	2.25	±5	May 15, 2013
835	Body	21.5	0.97	56.499	0.97	55.2	0.00	2.35	±5	May 03, 2013
835	Body	21.9	0.975	54.285	0.97	55.2	0.52	-1.66	±5	May 08, 2013
1900	Body	21.9	1.528	54.867	1.52	53.3	0.53	2.94	±5	May 04, 2013
1900	Body	21.2	1.512	53.903	1.52	53.3	-0.53	1.13	±5	May 09, 2013
2450	Body	21.4	1.976	54.13	1.95	52.7	1.33	2.71	±5	May 15, 2013

Table 6.2 Measuring Results for Simulating Liquid

7. SAR System Verification

Each DASY system is equipped with one or more system validation kits. These units, together with the predefined measurement procedures within the DASY software, enable the user to conduct the system performance check and system validation. System validation kit includes a dipole, tripod holder to fix it underneath the flat phantom and a corresponding distance holder.

7.1 Purpose of System Performance check

The system performance check verifies that the system operates within its specifications. System and operator errors can be detected and corrected. It is recommended that the system performance check be performed prior to any usage of the system in order to guarantee reproducible results. The system performance check uses normal SAR measurements in a simplified setup with a well characterized source. This setup was selected to give a high sensitivity to all parameters that might fail or vary over time. The system check does not intend to replace the calibration of the components, but indicates situations where the system uncertainty is exceeded due to drift or failure.

7.2 System Setup

In the simplified setup for system evaluation, the EUT is replaced by a calibrated dipole and the power source is replaced by a continuous wave that comes from a signal generator. The calibrated dipole must be placed beneath the flat phantom section of the SAM twin phantom with the correct distance holder. The distance holder should touch the phantom surface with a light pressure at the reference marking and be oriented parallel to the long side of the phantom. The equipment setup is shown below:

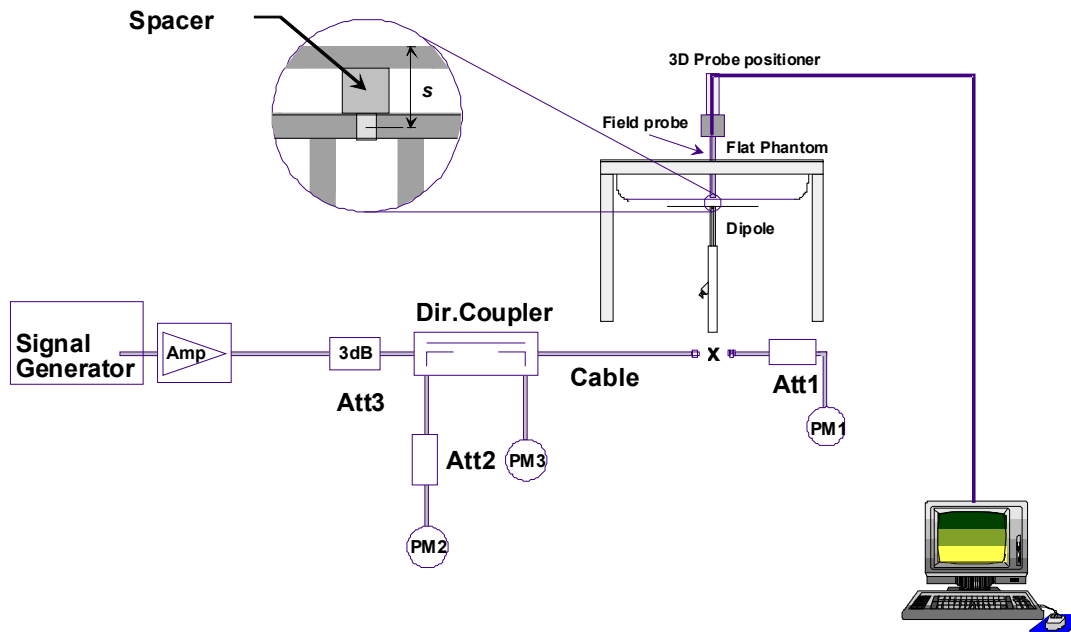

Fig 7.1 System Setup for System Evaluation

1. Signal Generator
2. Amplifier
3. Directional Coupler
4. Power Meter
5. Calibrated Dipole



Fig 7.2 Photo of Dipole Setup

7.3 SAR System Verification Results

Comparing to the original SAR value provided by SPEAG, the verification data should be within its specification of 10 %. Table 7.1 shows the target SAR and measured SAR after normalized to 1W input power. The table below indicates the system performance check can meet the variation criterion and the plots can be referred to Appendix A of this report.

Date	Frequency (MHz)	Liquid Type	Power fed onto reference dipole (mW)	Target SAR _{1g} (W/kg)	Measured SAR _{1g} (W/kg)	Normalized SAR _{1g} (W/kg)	Deviation (%)
May 04, 2013	835	Head	250	9.4	2.42	9.68	2.98
May 05, 2013	1900	Head	250	40.3	10.1	40.4	0.25
May 15, 2013	2450	Head	250	54.8	13.8	55.2	0.73
May 03, 2013	835	Body	250	9.42	2.31	9.24	-1.91
May 08, 2013	835	Body	250	9.42	2.37	9.48	0.64
May 04, 2013	1900	Body	250	41.8	10.2	40.8	-2.39
May 09, 2013	1900	Body	250	41.8	10.3	41.2	-1.44
May 15, 2013	2450	Body	250	52.3	13.1	52.4	0.19

Table 7.1 Target and Measurement SAR after Normalized

8. EUT Testing Position

This EUT was tested in ten different positions. They are right cheek/right tilted/left cheek/left tilted for Head, Front/Back/Right Side/Left Side/Top Side/Bottom Side of the EUT with phantom 1 cm gap, as illustrated below, please refer to Appendix D for the test setup photos.

8.1 Define two imaginary lines on the handset

- The vertical centerline passes through two points on the front side of the handset - the midpoint of the width w_t of the handset at the level of the acoustic output, and the midpoint of the width w_b of the bottom of the handset.
- The horizontal line is perpendicular to the vertical centerline and passes through the center of the acoustic output. The horizontal line is also tangential to the face of the handset at point A.
- The two lines intersect at point A. Note that for many handsets, point A coincides with the center of the acoustic output; however, the acoustic output may be located elsewhere on the horizontal line. Also note that the vertical centerline is not necessarily parallel to the front face of the handset, especially for clamshell handsets, handsets with flip covers, and other irregularly shaped handsets.

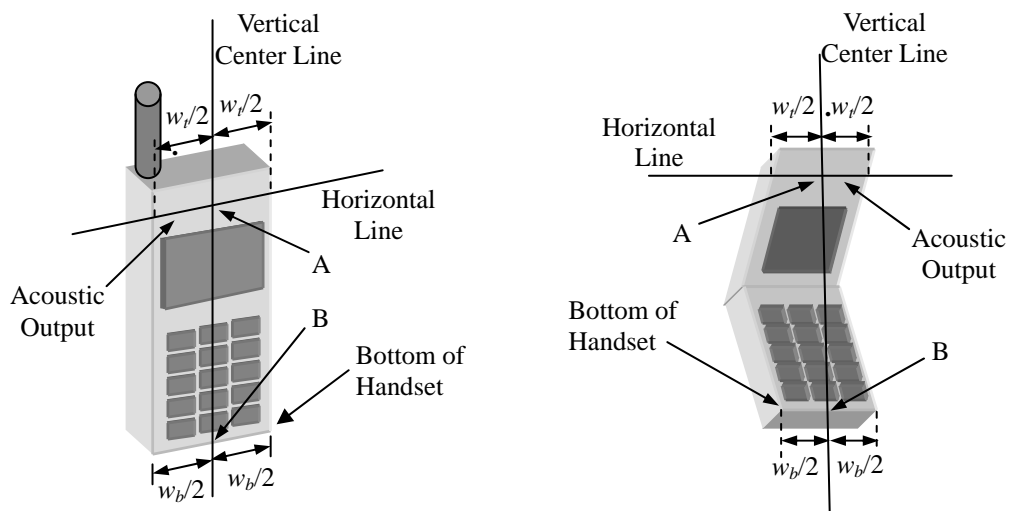

Fig 8.1 Illustration for Handset Vertical and Horizontal Reference Lines

8.2 Cheek Position

- (a) To position the device with the vertical center line of the body of the device and the horizontal line crossing the center piece in a plane parallel to the sagittal plane of the phantom. While maintaining the device in this plane, align the vertical center line with the reference plane containing the three ear and mouth reference point (M: Mouth, RE: Right Ear, and LE: Left Ear) and align the center of the ear piece with the line RE-LE.
- (b) To move the device towards the phantom with the ear piece aligned with the line LE-RE until the phone touched the ear. While maintaining the device in the reference plane and maintaining the phone contact with the ear, move the bottom of the phone until any point on the front side is in contact with the cheek of the phantom or until contact with the ear is lost (see Fig. 8.2).

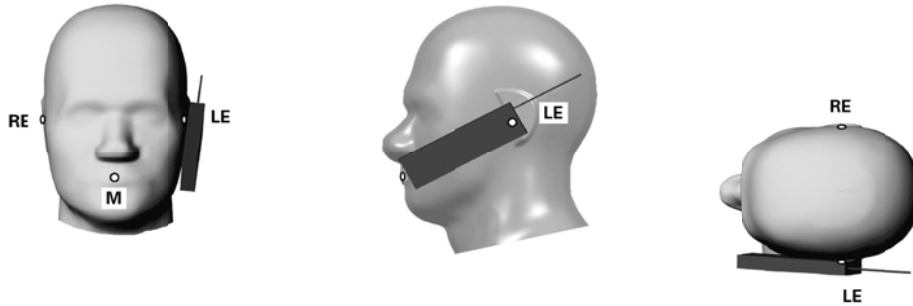

Fig 8.2 Illustration for Cheek Position

8.3 Tilted Position

- (a) To position the device in the “cheek” position described above.
- (b) While maintaining the device the reference plane described above and pivoting against the ear, moves it outward away from the mouth by an angle of 15 degrees or until contact with the ear is lost (see Fig. 8.3).

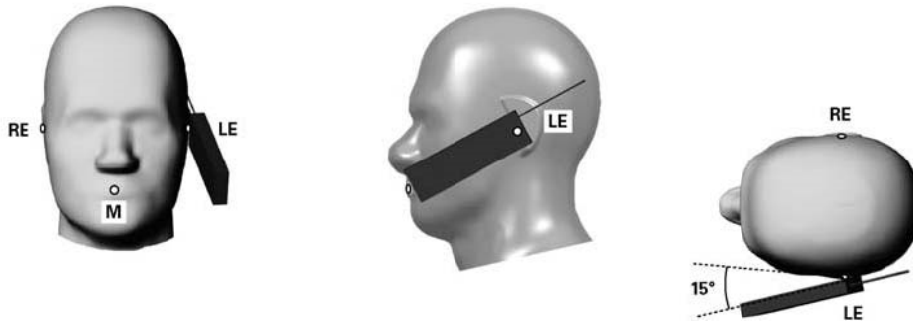

Fig 8.3 Illustration for Tilted Position

8.4 Body Worn Position

- (a) To position the device parallel to the phantom surface with either keypad up or down.
- (b) To adjust the device parallel to the flat phantom.
- (c) To adjust the distance between the device surface and the flat phantom to 1 cm.

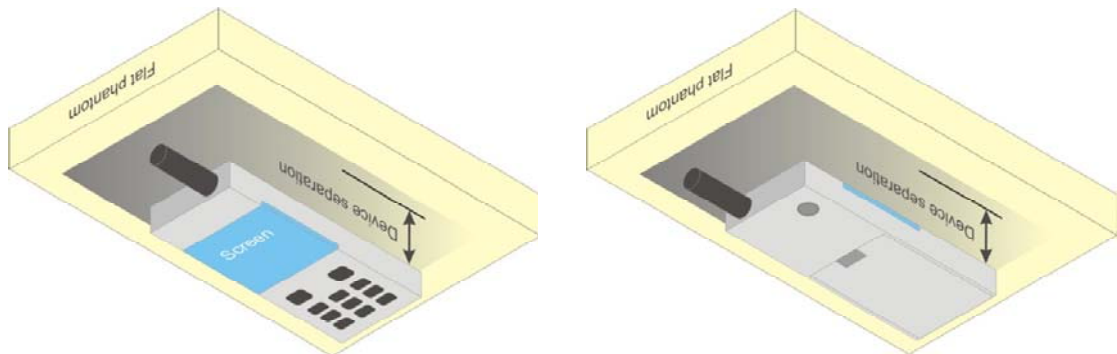

Fig 8.4 Illustration for Body Worn Position

8.5 Hotspot Position

- (a) To position the device parallel to the phantom surface with all sides and either keypad up or down.
- (b) To adjust the device parallel to the flat phantom.
- (c) To adjust the distance between the device and the flat phantom to 1 cm.

<DUT Setup Photos>

Please refer to Appendix D for the test setup photos.

9. Measurement Procedures

The measurement procedures are as follows:

<Conducted power measurement>

- (a) For WWAN power measurement, use base station simulator to configure EUT WWAN transmission in conducted connection with RF cable, at maximum power in each supported wireless interface and frequency band.
- (b) Read the WWAN RF power level from the base station simulator.
- (c) For WLAN/BT power measurement, use engineering software to configure EUT WLAN/BT continuously transmission, at maximum RF power in each supported wireless interface and frequency band
- (d) Connect EUT RF port through RF cable to the power meter, and measure WLAN/BT output power

<SAR measurement>

- (a) Use base station simulator to configure EUT WWAN transmission in radiated connection, and engineering software to configure EUT WLAN/BT continuously transmission, at maximum RF power, in the highest power channel.
- (b) Place the EUT in the positions as Appendix D demonstrates.
- (c) Set scan area, grid size and other setting on the DASY software.
- (d) Measure SAR results for the highest power channel on each testing position.
- (e) Find out the largest SAR result on these testing positions of each band
- (f) Measure SAR results for other channels in worst SAR testing position if the reported SAR of highest power channel is larger than 0.8 W/kg

According to the test standard, the recommended procedure for assessing the peak spatial-average SAR value consists of the following steps:

- (a) Power reference measurement
- (b) Area scan
- (c) Zoom scan
- (d) Power drift measurement

9.1 Spatial Peak SAR Evaluation

The procedure for spatial peak SAR evaluation has been implemented according to the test standard. It can be conducted for 1g and 10g, as well as for user-specific masses. The DASY software includes all numerical procedures necessary to evaluate the spatial peak SAR value.

The base for the evaluation is a "cube" measurement. The measured volume must include the 1g and 10g cubes with the highest averaged SAR values. For that purpose, the center of the measured volume is aligned to the interpolated peak SAR value of a previously performed area scan.

The entire evaluation of the spatial peak values is performed within the post-processing engine (SEMCAD). The system always gives the maximum values for the 1g and 10g cubes. The algorithm to find the cube with highest averaged SAR is divided into the following stages:

- (a) Extraction of the measured data (grid and values) from the Zoom Scan
- (b) Calculation of the SAR value at every measurement point based on all stored data (A/D values and measurement parameters)
- (c) Generation of a high-resolution mesh within the measured volume
- (d) Interpolation of all measured values from the measurement grid to the high-resolution grid
- (e) Extrapolation of the entire 3-D field distribution to the phantom surface over the distance from sensor to surface
- (f) Calculation of the averaged SAR within masses of 1g and 10g

9.2 Power Reference Measurement

The Power Reference Measurement and Power Drift Measurements are for monitoring the power drift of the device under test in the batch process. The minimum distance of probe sensors to surface determines the closest measurement point to phantom surface. This distance cannot be smaller than the distance of sensor calibration points to probe tip as defined in the probe properties.

9.3 Area & Zoom Scan Procedures

First Area Scan is used to locate the approximate location(s) of the local peak SAR value(s). The measurement grid within an Area Scan is defined by the grid extent, grid step size and grid offset. Next, in order to determine the EM field distribution in a three-dimensional spatial extension, Zoom Scan is required. The Zoom Scan is performed around the highest E-field value to determine the averaged SAR-distribution over 10 g. Area scan and zoom scan resolution setting follows KDB 865664 D01v01 quoted below.

For any secondary peaks found in the area scan which are within 2 dB of the maximum peak and are not within this zoom scan, the zoom scan should be repeated

		≤ 3 GHz	> 3 GHz
Maximum distance from closest measurement point (geometric center of probe sensors) to phantom surface		5 ± 1 mm	$\frac{1}{2} \delta \ln(2) \pm 0.5$ mm
Maximum probe angle from probe axis to phantom surface normal at the measurement location		30° ± 1°	20° ± 1°
Maximum area scan spatial resolution: $\Delta x_{Area}, \Delta y_{Area}$		≤ 2 GHz: ≤ 15 mm 2 – 3 GHz: ≤ 12 mm	3 – 4 GHz: ≤ 12 mm 4 – 6 GHz: ≤ 10 mm
		When the x or y dimension of the test device, in the measurement plane orientation, is smaller than the above, the measurement resolution must be ≤ the corresponding x or y dimension of the test device with at least one measurement point on the test device.	
Maximum zoom scan spatial resolution: $\Delta x_{Zoom}, \Delta y_{Zoom}$		≤ 2 GHz: ≤ 8 mm 2 – 3 GHz: ≤ 5 mm*	3 – 4 GHz: ≤ 5 mm* 4 – 6 GHz: ≤ 4 mm*
Maximum zoom scan spatial resolution, normal to phantom surface	uniform grid: $\Delta z_{Zoom}(n)$	≤ 5 mm	3 – 4 GHz: ≤ 4 mm 4 – 5 GHz: ≤ 3 mm 5 – 6 GHz: ≤ 2 mm
	graded grid $\Delta z_{Zoom}(1)$: between 1 st two points closest to phantom surface	≤ 4 mm	3 – 4 GHz: ≤ 3 mm 4 – 5 GHz: ≤ 2.5 mm 5 – 6 GHz: ≤ 2 mm
	$\Delta z_{Zoom}(n>1)$: between subsequent points	≤ 1.5 · $\Delta z_{Zoom}(n-1)$	
Minimum zoom scan volume	x, y, z	≥ 30 mm	3 – 4 GHz: ≥ 28 mm 4 – 5 GHz: ≥ 25 mm 5 – 6 GHz: ≥ 22 mm
Note: δ is the penetration depth of a plane-wave at normal incidence to the tissue medium; see draft standard IEEE P1528-2011 for details. * When zoom scan is required and the <i>reported</i> SAR from the area scan based <i>I.g SAR estimation</i> procedures of KDB 447498 is ≤ 1.4 W/kg, ≤ 8 mm, ≤ 7 mm and ≤ 5 mm zoom scan resolution may be applied, respectively, for 2 GHz to 3 GHz, 3 GHz to 4 GHz and 4 GHz to 6 GHz.			

9.4 Volume Scan Procedures

The volume scan is used for assess overlapping SAR distributions for antennas transmitting in different frequency bands. It is equivalent to an oversized zoom scan used in standalone measurements. The measurement volume will be used to enclose all the simultaneous transmitting antennas. For antennas transmitting simultaneously in different frequency bands, the volume scan is measured separately in each frequency band. In order to sum correctly to compute the 1g aggregate SAR, the EUT remain in the same test position for all measurements and all volume scan use the same spatial resolution and grid spacing. When all volume scan were completed, the software, SEMCAD postprocessor can combine and subsequently superpose these measurement data to calculating the multiband SAR.

9.5 SAR Averaged Methods

In DASY, the interpolation and extrapolation are both based on the modified Quadratic Shepard's method. The interpolation scheme combines a least-square fitted function method and a weighted average method which are the two basic types of computational interpolation and approximation.

Extrapolation routines are used to obtain SAR values between the lowest measurement points and the inner phantom surface. The extrapolation distance is determined by the surface detection distance and the probe sensor offset. The uncertainty increases with the extrapolation distance. To keep the uncertainty within 1% for the 1 g and 10 g cubes, the extrapolation distance should not be larger than 5 mm.

9.6 Power Drift Monitoring

All SAR testing is under the EUT install full charged battery and transmit maximum output power. In DASY measurement software, the power reference measurement and power drift measurement procedures are used for monitoring the power drift of EUT during SAR test. Both these procedures measure the field at a specified reference position before and after the SAR testing. The software will calculate the field difference in dB. If the power drifts more than 5%, the SAR will be retested.

10. Conducted RF Output Power (Unit: dBm)

<GSM Conducted Power>

General Note:

1. Per KDB 447498 D01v05, the maximum output power channel is used for SAR testing and for further SAR test reduction.
2. The DUT do not support DTM function.
3. For Head SAR testing, GSM should be evaluated, therefore the EUT was set in GSM Voice for GSM850 and GSM1900 due to its highest frame-average power.
4. For Hotspot mode SAR testing, GPRS should be evaluated, therefore the EUT was set in GPRS 1 Tx slot for GSM850 and GSM1900 due to its highest frame-average power.
5. For Body worn SAR testing, GSM should be evaluated, therefore the EUT was set in GSM Voice for GSM850 and GSM1900 due to its highest frame-average power.

<Single SIM Card Sample>

Band: GSM850	Burst Average Power (dBm)			Frame-Average Power (dBm)		
Channel	128	189	251	128	189	251
Frequency (MHz)	824.2	836.4	848.8	824.2	836.4	848.8
GSM (GMSK, 1 Tx slot)	32.65	32.51	32.43	23.65	23.51	23.43
GPRS (GMSK, 1 Tx slot) – CS1	32.63	32.47	32.40	23.63	23.47	23.40
GPRS (GMSK, 2 Tx slots) – CS1	29.08	28.98	28.94	23.08	22.98	22.94
GPRS (GMSK, 3 Tx slots) – CS1	27.69	27.56	27.51	23.43	23.30	23.25

Remark: The frame-averaged power is linearly scaled the maximum burst averaged power over 8 time slots.
The calculated method are shown as below:
Frame-averaged power = Maximum burst averaged power (1 Tx Slot) - 9 dB
Frame-averaged power = Maximum burst averaged power (2 Tx Slots) - 6 dB
Frame-averaged power = Maximum burst averaged power (3 Tx Slots) - 4.26 dB

Band: GSM1900	Burst Average Power (dBm)			Frame-Average Power (dBm)		
Channel	512	661	810	512	661	810
Frequency (MHz)	1850.2	1880.0	1909.8	1850.2	1880.0	1909.8
GSM (GMSK, 1 Tx slot)	30.11	30.02	30.14	21.11	21.02	21.14
GPRS (GMSK, 1 Tx slot) – CS1	30.08	30.01	30.13	21.08	21.01	21.13
GPRS (GMSK, 2 Tx slots) – CS1	26.25	26.11	26.31	20.25	20.11	20.31
GPRS (GMSK, 3 Tx slots) – CS1	24.89	24.70	24.99	20.63	20.44	20.73

Remark: The frame-averaged power is linearly scaled the maximum burst averaged power over 8 time slots.
The calculated method are shown as below:
Frame-averaged power = Maximum burst averaged power (1 Tx Slot) - 9 dB
Frame-averaged power = Maximum burst averaged power (2 Tx Slots) - 6 dB
Frame-averaged power = Maximum burst averaged power (3 Tx Slots) - 4.26 dB



<Dual SIM Cards Sample with SIM1>

Band: GSM850	Burst Average Power (dBm)			Frame-Average Power (dBm)		
Channel	128	189	251	128	189	251
Frequency (MHz)	824.2	836.4	848.8	824.2	836.4	848.8
GSM (GMSK, 1 Tx slot)	32.64	32.50	32.43	23.64	23.50	23.43
GPRS (GMSK, 1 Tx slot) – CS1	32.63	32.46	32.39	23.63	23.46	23.39
GPRS (GMSK, 2 Tx slots) – CS1	29.07	28.97	28.93	23.07	22.97	22.93
GPRS (GMSK, 3 Tx slots) – CS1	27.55	27.43	26.41	23.29	23.17	22.15

Remark: The frame-averaged power is linearly scaled the maximum burst averaged power over 8 time slots.
The calculated method are shown as below:
Frame-averaged power = Maximum burst averaged power (1 Tx Slot) - 9 dB
Frame-averaged power = Maximum burst averaged power (2 Tx Slots) - 6 dB
Frame-averaged power = Maximum burst averaged power (3 Tx Slots) - 4.26 dB

Band: GSM1900	Burst Average Power (dBm)			Frame-Average Power (dBm)		
Channel	512	661	810	512	661	810
Frequency (MHz)	1850.2	1880.0	1909.8	1850.2	1880.0	1909.8
GSM (GMSK, 1 Tx slot)	30.10	30.01	30.13	21.10	21.01	21.13
GPRS (GMSK, 1 Tx slot) – CS1	30.07	30.00	30.10	21.07	21.00	21.10
GPRS (GMSK, 2 Tx slots) – CS1	26.24	26.10	26.26	20.24	20.10	20.26
GPRS (GMSK, 3 Tx slots) – CS1	24.68	24.53	24.87	20.42	20.27	20.61

Remark: The frame-averaged power is linearly scaled the maximum burst averaged power over 8 time slots.
The calculated method are shown as below:
Frame-averaged power = Maximum burst averaged power (1 Tx Slot) - 9 dB
Frame-averaged power = Maximum burst averaged power (2 Tx Slots) - 6 dB
Frame-averaged power = Maximum burst averaged power (3 Tx Slots) - 4.26 dB

<Dual SIM Cards Sample with SIM2>

Band: GSM850	Burst Average Power (dBm)			Frame-Average Power (dBm)		
Channel	128	189	251	128	189	251
Frequency (MHz)	824.2	836.4	848.8	824.2	836.4	848.8
GSM (GMSK, 1 Tx slot)	32.63	32.49	32.42	23.63	23.49	23.42
GPRS (GMSK, 1 Tx slot) – CS1	32.62	32.43	32.37	23.62	23.43	23.37
GPRS (GMSK, 2 Tx slots) – CS1	29.07	28.98	28.91	23.07	22.98	22.91
GPRS (GMSK, 3 Tx slots) – CS1	27.52	27.41	26.40	23.26	23.15	22.14

Remark: The frame-averaged power is linearly scaled the maximum burst averaged power over 8 time slots.
The calculated method are shown as below:
Frame-averaged power = Maximum burst averaged power (1 Tx Slot) - 9 dB
Frame-averaged power = Maximum burst averaged power (2 Tx Slots) - 6 dB
Frame-averaged power = Maximum burst averaged power (3 Tx Slots) - 4.26 dB

Band: GSM1900	Burst Average Power (dBm)			Frame-Average Power (dBm)		
Channel	512	661	810	512	661	810
Frequency (MHz)	1850.2	1880.0	1909.8	1850.2	1880.0	1909.8
GSM (GMSK, 1 Tx slot)	30.08	30.00	30.12	21.08	21.00	21.12
GPRS (GMSK, 1 Tx slot) – CS1	30.06	30.00	30.11	21.06	21.00	21.11
GPRS (GMSK, 2 Tx slots) – CS1	26.21	26.08	26.25	20.21	20.08	20.25
GPRS (GMSK, 3 Tx slots) – CS1	24.69	24.51	24.87	20.43	20.25	20.61

Remark: The frame-averaged power is linearly scaled the maximum burst averaged power over 8 time slots.
The calculated method are shown as below:
Frame-averaged power = Maximum burst averaged power (1 Tx Slot) - 9 dB
Frame-averaged power = Maximum burst averaged power (2 Tx Slots) - 6 dB
Frame-averaged power = Maximum burst averaged power (3 Tx Slots) - 4.26 dB

<WCDMA Conducted Power>

The following tests were conducted according to the test requirements outlines in 3GPP TS 34.121 specification.

A summary of these settings are illustrated below:

HSDPA Setup Configuration:

- a. The EUT was connected to Base Station Agilent E5515C referred to the Setup Configuration.
- b. The RF path losses were compensated into the measurements.
- c. A call was established between EUT and Base Station with following setting:
 - i. Set Gain Factors (β_c and β_d) and parameters were set according to each
 - ii. Specific sub-test in the following table, C10.1.4, quoted from the TS 34.121
 - iii. Set RMC 12.2Kbps + HSDPA mode.
 - iv. Set Cell Power = -86 dBm
 - v. Set HS-DSCH Configuration Type to FRC (H-set 1, QPSK)
 - vi. Select HSDPA Uplink Parameters
 - vii. Set Delta ACK, Delta NACK and Delta CQI = 8
 - viii. Set Ack-Nack Repetition Factor to 3
 - ix. Set CQI Feedback Cycle (k) to 4 ms
 - x. Set CQI Repetition Factor to 2
 - xi. Power Ctrl Mode = All Up bits
- d. The transmitted maximum output power was recorded.

Table C.10.1.4: β values for transmitter characteristics tests with HS-DPCCH

Sub-test	β_c	β_d	β_d (SF)	β_c/β_d	β_{HS} (Note 1, Note 2)	CM (dB) (Note 3)	MPR (dB) (Note 3)
1	2/15	15/15	64	2/15	4/15	0.0	0.0
2	12/15 (Note 4)	15/15 (Note 4)	64	12/15 (Note 4)	24/15	1.0	0.0
3	15/15	8/15	64	15/8	30/15	1.5	0.5
4	15/15	4/15	64	15/4	30/15	1.5	0.5

Note 1: $\Delta_{ACK}, \Delta_{NACK}$ and $\Delta_{CQI} = 30/15$ with $\beta_{HS} = 30/15 * \beta_c$.

Note 2: For the HS-DPCCH power mask requirement test in clause 5.2C, 5.7A, and the Error Vector Magnitude (EVM) with HS-DPCCH test in clause 5.13.1A, and HSDPA EVM with phase discontinuity in clause 5.13.1AA, Δ_{ACK} and $\Delta_{NACK} = 30/15$ with $\beta_{HS} = 30/15 * \beta_c$, and $\Delta_{CQI} = 24/15$ with $\beta_{HS} = 24/15 * \beta_c$.

Note 3: CM = 1 for $\beta_c/\beta_d = 12/15, \beta_{HS}/\beta_c = 24/15$. For all other combinations of DPDCH, DPCCH and HS-DPCCH the MPR is based on the relative CM difference. This is applicable for only UEs that support HSDPA in release 6 and later releases.

Note 4: For subtest 2 the β_c/β_d ratio of 12/15 for the TFC during the measurement period (TF1, TF0) is achieved by setting the signalled gain factors for the reference TFC (TF1, TF1) to $\beta_c = 11/15$ and $\beta_d = 15/15$.

Setup Configuration

HSUPA Setup Configuration:

- a. The EUT was connected to Base Station Agilent E5515C referred to the Setup Configuration.
- b. The RF path losses were compensated into the measurements.
- c. A call was established between EUT and Base Station with following setting * :
 - i. Call Configs = 5.2B, 5.9B, 5.10B, and 5.13.2B with QPSK
 - ii. Set the Gain Factors (β_c and β_d) and parameters (AG Index) were set according to each specific sub-test in the following table, C11.1.3, quoted from the TS 34.121
 - iii. Set Cell Power = -86 dBm
 - iv. Set Channel Type = 12.2k + HSPA
 - v. Set UE Target Power
 - vi. Power Ctrl Mode= Alternating bits
 - vii. Set and observe the E-TFCl
 - viii. Confirm that E-TFCl is equal to the target E-TFCl of 75 for sub-test 1, and other subtest's E-TFCl
- d. The transmitted maximum output power was recorded.

Table C.11.1.3: β values for transmitter characteristics tests with HS-DPCCH and E-DCH

Sub-test	β_c	β_d	β_d (SF)	β_c/β_d	β_{HS} (Note 1)	β_{ec}	β_{ed} (Note 5) (Note 6)	β_{ed} (SF)	β_{ed} (Codes)	CM (dB) (Note 2)	MPR (dB) (Note 2)	AG Index (Note 6)	E-TFCl
1	11/15 (Note 3)	15/15 (Note 3)	64	11/15 (Note 3)	22/15	209/225	1309/225	4	1	1.0	0.0	20	75
2	6/15	15/15	64	6/15	12/15	12/15	94/75	4	1	3.0	2.0	12	67
3	15/15	9/15	64	15/9	30/15	30/15	$\beta_{ed1}: 47/15$ $\beta_{ed2}: 47/15$	4	2	2.0	1.0	15	92
4	2/15	15/15	64	2/15	4/15	2/15	56/75	4	1	3.0	2.0	17	71
5	15/15 (Note 4)	15/15 (Note 4)	64	15/15 (Note 4)	30/15	24/15	134/15	4	1	1.0	0.0	21	81

Note 1: $\Delta_{ACK}, \Delta_{NACK}$ and $\Delta_{CQI} = 30/15$ with $\beta_{hs} = 30/15 * \beta_c$.

Note 2: CM = 1 for $\beta_c/\beta_d = 12/15, \beta_{hs}/\beta_c = 24/15$. For all other combinations of DPDCH, DPCCH, HS-DPCCH, E-DPDCH and E-DPCCH the MPR is based on the relative CM difference.

Note 3: For subtest 1 the β_c/β_d ratio of 11/15 for the TFC during the measurement period (TF1, TF0) is achieved by setting the signalled gain factors for the reference TFC (TF1, TF1) to $\beta_c = 10/15$ and $\beta_d = 15/15$.

Note 4: For subtest 5 the β_c/β_d ratio of 15/15 for the TFC during the measurement period (TF1, TF0) is achieved by setting the signalled gain factors for the reference TFC (TF1, TF1) to $\beta_c = 14/15$ and $\beta_d = 15/15$.

Note 5: In case of testing by UE using E-DPDCH Physical Layer category 1, Sub-test 3 is omitted according to TS25.306 Table 5.1g.

Note 6: β_{ed} can not be set directly, it is set by Absolute Grant Value.

Setup Configuration



<WCDMA Conducted Power>

General Note:

1. Per KDB 941225 D01, RMC 12.2kbps setting is used to evaluate SAR. If AMR 12.2kbps power is < 0.25dB higher than RMC 12.2kbps, SAR tests with AMR 12.2kbps can be excluded.
2. By design, AMR, HSDPA/HSUPA RF power will not be larger than RMC 12.2kbps, detailed information is included in Tune-up Procure exhibit.
3. It is expected by the manufacturer that MPR for some HSDPA/HSUPA subtests may differ from the specification of 3GPP, according to the chipset implementation in this model. The implementation and expected deviation are detailed in tune-up procedure exhibit.

<Single SIM Card Sample>

Band		WCDMA Band V			WCDMA Band II		
Tx Channel		4132	4182	4233	9262	9400	9538
Rx Channel		4357	4407	4458	9662	9800	9938
Frequency (MHz)		826.4	836.4	846.6	1852.4	1880	1907.6
3GPP Rel 99	AMR	22.68	22.84	22.91	22.12	22.05	22.01
3GPP Rel 99	RMC 12.2Kbps	22.69	22.90	22.95	22.13	22.10	22.01
3GPP Rel 7	HSDPA Subtest-1	22.18	22.31	22.37	21.87	21.84	21.79
3GPP Rel 7	HSDPA Subtest-2	22.04	22.18	22.21	21.79	21.77	21.71
3GPP Rel 7	HSDPA Subtest-3	21.92	22.03	22.06	21.64	21.61	21.57
3GPP Rel 7	HSDPA Subtest-4	21.83	21.91	21.98	21.59	21.52	21.44
3GPP Rel 7	HSUPA Subtest-1	20.85	20.97	21.00	20.49	20.48	20.39
3GPP Rel 7	HSUPA Subtest-2	20.64	20.76	20.84	20.25	20.21	20.15
3GPP Rel 7	HSUPA Subtest-3	21.03	21.12	21.17	20.63	20.54	20.51
3GPP Rel 7	HSUPA Subtest-4	20.79	20.89	20.91	20.38	20.30	20.22
3GPP Rel 7	HSUPA Subtest-5	21.05	21.13	21.21	20.78	20.66	20.52
3GPP MPR specification	MPR result	WCDMA Band V			WCDMA Band II		
0	HSDPA Subtest-1	0.00	0.00	0.00	0.00	0.00	0.00
0	HSDPA Subtest-2	0.14	0.13	0.16	0.08	0.07	0.08
≤0.5	HSDPA Subtest-3	0.26	0.28	0.31	0.23	0.23	0.22
≤0.5	HSDPA Subtest-4	0.35	0.40	0.39	0.28	0.32	0.35
≤0	HSUPA Subtest-1	0.20	0.16	0.21	0.29	0.18	0.13
≤2	HSUPA Subtest-2	0.41	0.37	0.37	0.53	0.45	0.37
≤1	HSUPA Subtest-3	0.02	0.01	0.04	0.15	0.12	0.01
≤2	HSUPA Subtest-4	0.26	0.24	0.30	0.40	0.36	0.30
≤0	HSUPA Subtest-5	0.00	0.00	0.00	0.00	0.00	0.00



<Dual SIM Cards Sample with SIM1>

Band		WCDMA Band V			WCDMA Band II		
Tx Channel		4132	4182	4233	9262	9400	9538
Rx Channel		4357	4407	4458	9662	9800	9938
Frequency (MHz)		826.4	836.4	846.6	1852.4	1880	1907.6
3GPP Rel 99	AMR	22.58	22.80	22.84	21.95	21.92	21.90
3GPP Rel 99	RMC 12.2Kbps	22.60	22.81	22.85	21.98	21.94	21.91
3GPP Rel 7	HSDPA Subtest-1	22.17	22.21	22.27	21.67	21.70	21.69
3GPP Rel 7	HSDPA Subtest-2	22.02	22.08	22.10	21.59	21.61	21.61
3GPP Rel 7	HSDPA Subtest-3	21.90	22.00	22.00	21.44	21.50	21.47
3GPP Rel 7	HSDPA Subtest-4	21.80	21.81	21.78	21.45	21.41	21.34
3GPP Rel 7	HSUPA Subtest-1	20.81	20.87	20.92	20.44	20.30	20.29
3GPP Rel 7	HSUPA Subtest-2	20.65	20.66	20.74	20.27	20.11	20.05
3GPP Rel 7	HSUPA Subtest-3	21.01	21.02	21.07	20.43	20.40	20.41
3GPP Rel 7	HSUPA Subtest-4	20.78	20.79	20.81	20.18	20.12	20.12
3GPP Rel 7	HSUPA Subtest-5	21.04	21.03	21.11	20.58	20.51	20.42
3GPP MPR specification	MPR result	WCDMA Band V			WCDMA Band II		
0	HSDPA Subtest-1	0.00	0.00	0.00	0.00	0.00	0.00
0	HSDPA Subtest-2	0.15	0.13	0.17	0.08	0.09	0.08
≤0.5	HSDPA Subtest-3	0.27	0.21	0.27	0.23	0.20	0.22
≤0.5	HSDPA Subtest-4	0.37	0.40	0.49	0.22	0.29	0.35
≤0	HSUPA Subtest-1	0.23	0.16	0.19	0.14	0.21	0.13
≤2	HSUPA Subtest-2	0.39	0.37	0.37	0.31	0.40	0.37
≤1	HSUPA Subtest-3	0.03	0.01	0.04	0.15	0.11	0.01
≤2	HSUPA Subtest-4	0.26	0.24	0.30	0.40	0.39	0.30
≤0	HSUPA Subtest-5	0.00	0.00	0.00	0.00	0.00	0.00

<Dual SIM Cards Sample with SIM2>

Band		WCDMA Band V			WCDMA Band II		
Tx Channel		4132	4182	4233	9262	9400	9538
Rx Channel		4357	4407	4458	9662	9800	9938
Frequency (MHz)		826.4	836.4	846.6	1852.4	1880	1907.6
3GPP Rel 99	AMR	22.57	22.78	22.80	21.95	21.87	21.85
3GPP Rel 99	RMC 12.2Kbps	22.59	22.78	22.81	21.96	21.90	21.87
3GPP Rel 7	HSDPA Subtest-1	22.15	22.20	22.26	21.66	21.69	21.67
3GPP Rel 7	HSDPA Subtest-2	22.01	22.06	22.08	21.57	21.60	21.57
3GPP Rel 7	HSDPA Subtest-3	21.91	21.99	22.01	21.42	21.48	21.44
3GPP Rel 7	HSDPA Subtest-4	21.78	21.80	21.74	21.41	21.40	21.33
3GPP Rel 7	HSUPA Subtest-1	20.80	20.86	20.93	20.43	20.31	20.28
3GPP Rel 7	HSUPA Subtest-2	20.62	20.65	20.73	20.25	20.12	20.04
3GPP Rel 7	HSUPA Subtest-3	21.00	21.01	21.04	20.41	20.40	20.39
3GPP Rel 7	HSUPA Subtest-4	20.76	20.74	20.80	20.16	20.11	20.11
3GPP Rel 7	HSUPA Subtest-5	21.01	21.02	21.10	20.55	20.50	20.40
3GPP MPR specification	MPR result	WCDMA Band V			WCDMA Band II		
0	HSDPA Subtest-1	0.00	0.00	0.00	0.00	0.00	0.00
0	HSDPA Subtest-2	0.14	0.14	0.18	0.09	0.09	0.10
≤0.5	HSDPA Subtest-3	0.24	0.21	0.25	0.24	0.21	0.23
≤0.5	HSDPA Subtest-4	0.37	0.40	0.52	0.25	0.29	0.34
≤0	HSUPA Subtest-1	0.21	0.16	0.17	0.12	0.19	0.12
≤2	HSUPA Subtest-2	0.39	0.37	0.37	0.30	0.38	0.36
≤1	HSUPA Subtest-3	0.01	0.01	0.06	0.14	0.10	0.01
≤2	HSUPA Subtest-4	0.25	0.28	0.30	0.39	0.39	0.29
≤0	HSUPA Subtest-5	0.00	0.00	0.00	0.00	0.00	0.00

<WLAN 2.4GHz Band Conducted Power>

General Note:

1. Per KDB 248227 D01 v01r02, choose the highest output power channel to test SAR and determine further SAR exclusion
2. For each frequency band, testing at higher data rates and higher order modulations is not required when the maximum average output power for each of these configurations is less than 1/4dB higher than those measured at the lowest data rate
3. Per KDB 248227 D01 v01r02, 11g and 11n-HT20 output power is less than 1/4dB higher than 11b mode, thus the SAR can be excluded.

802.11b Average Power (dBm)					
Channel	Frequency (MHz)	Data Rate (bps)			
		1M bps	2M bps	5.5M bps	11M bps
CH 01	2412	12.44	12.47	12.49	12.42
CH 06	2437	12.56	12.54	12.51	12.49
CH 11	2462	13.10	13.09	13.07	13.03

802.11g Average Power (dBm)									
Channel	Frequency (MHz)	Data Rate (bps)							
		6M bps	9M bps	12M bps	18M bps	24M bps	36M bps	48M bps	54M bps
CH 01	2412	12.66	12.67	12.49	12.52	12.58	12.68	12.62	12.40
CH 06	2437	12.70	12.66	12.50	12.54	12.62	12.75	12.66	12.54
CH 11	2462	13.34	13.22	13.08	13.09	13.09	13.27	13.20	13.03

WLAN 2.4GHz Band 802.11n-HT20 Average Power (dBm)									
Channel	Frequency (MHz)	MCS Index							
		MCS0	MCS1	MCS2	MCS3	MCS4	MCS5	MCS6	MCS7
CH 01	2412	12.56	12.44	12.56	12.49	12.56	12.48	12.40	12.46
CH 06	2437	12.55	12.46	12.58	12.52	12.60	12.53	12.44	12.50
CH 11	2462	13.24	13.11	13.04	13.03	13.08	13.10	13.11	13.20

<Bluetooth Conducted Power>

Bluetooth Average Power (dBm)										
Channel	Frequency (MHz)	Data Rate								
		DH1	DH3	DH5	2DH1	2DH3	2DH5	3DH1	3DH3	3DH5
CH 00	2402	-1.98	-2.10	-2.28	-2.10	-1.92	-2.09	-1.66	-1.62	-1.56
CH 39	2441	-0.50	-0.42	-0.76	-0.50	-0.45	-0.52	0.00	0.02	0.00
CH 78	2480	-0.97	-1.12	-1.27	-0.87	-0.93	-1.09	-0.34	-0.46	-0.58

Note:

1. Per KDB 447498 D01v05, the 1-g and 10-g SAR test exclusion thresholds for 100 MHz to 6 GHz at test separation distances ≤ 50 mm are determined by:

$$\left[\frac{(\text{max. power of channel, including tune-up tolerance, mW})}{(\text{min. test separation distance, mm})} \right] \cdot \sqrt{f(\text{GHz})} \leq 3.0$$
 for 1-g SAR and ≤ 7.5 for 10-g extremity SAR
 - f(GHz) is the RF channel transmit frequency in GHz
 - Power and distance are rounded to the nearest mW and mm before calculation
 - The result is rounded to one decimal place for comparison
 - If the test separation distance (antenna-user) is < 5 mm, 5mm is used for excluded SAR calculation

Bluetooth Max Power (dBm)	mW	Test Distance (mm)	Frequency (GHz)	exclusion thresholds
1	1.26	5	2.48	0.40
		10	2.48	0.20

2. Per KDB 447498 D01v05 exclusion thresholds is $0.40 < 3$, RF exposure evaluation is not required.

11. Exposure Positions Consideration

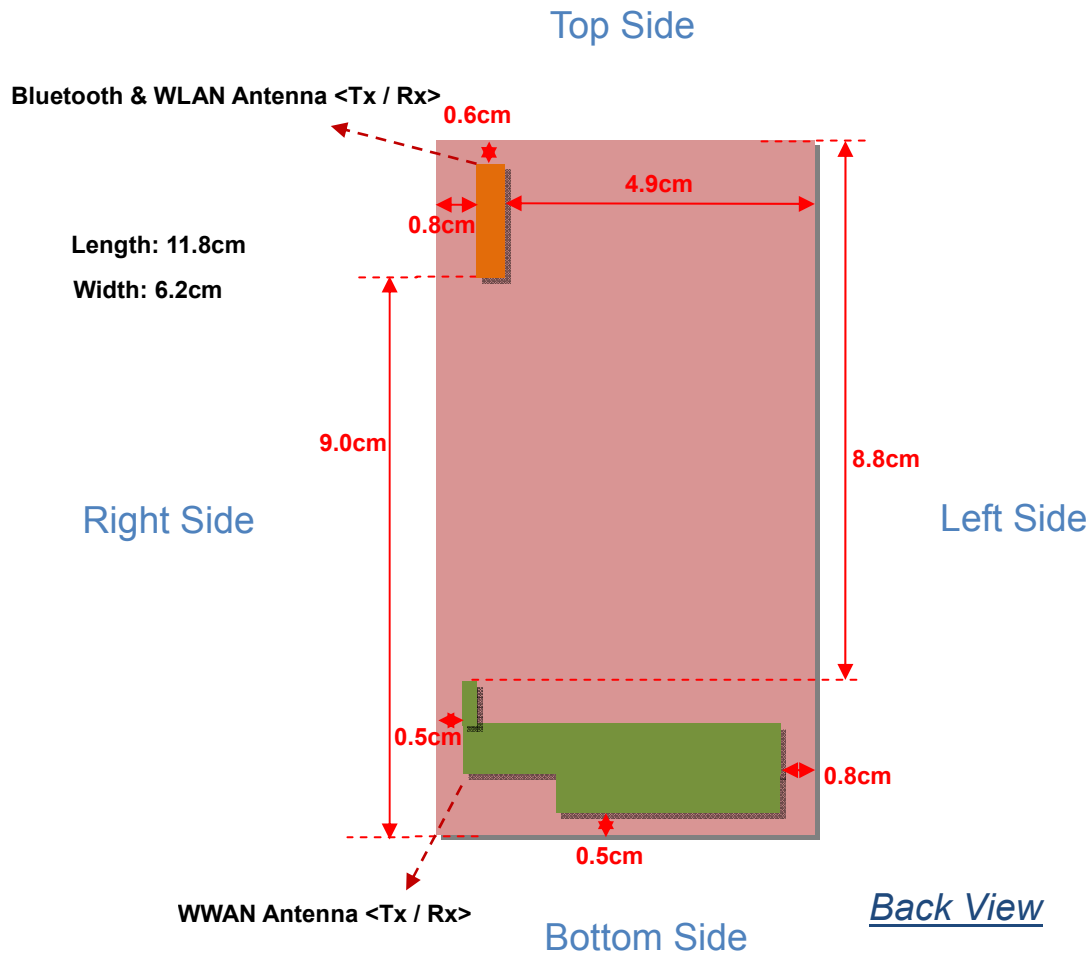

Antennas	Wireless Interface
WWAN Antenna <Tx / Rx>	GSM850 GSM1900 WCDMA Band V WCDMA Band II
Bluetooth & WLAN Antenna <Tx / Rx>	WLAN 2.4GHz Band Bluetooth



Distance of the Antenna to the EUT surface/edge Test distance: 10 mm						
Antennas	Back	Front	Top Side	Bottom Side	Right Side	Left Side
WWAN	≤ 25mm	≤ 25mm	88mm	≤ 25mm	≤ 25mm	≤ 25mm
Bluetooth & WLAN	≤ 25mm	≤ 25mm	≤ 25mm	90mm	≤ 25mm	49mm

Positions for SAR tests; Hotspot mode Test distance: 10 mm						
Antennas	Back	Front	Top Side	Bottom Side	Right Side	Left Side
WWAN	Yes	Yes	NO	Yes	Yes	Yes
Bluetooth & WLAN	Yes	Yes	Yes	NO	Yes	NO

Note:

1. Head/Body-worn/Hotspot mode SAR assessments are required.
2. Referring to KDB 941225 D06 v01, when the overall device length and width are $\geq 9\text{cm} \times 5\text{cm}$, the test distance is 10 mm. SAR must be measured for all sides and surfaces with a transmitting antenna located within 25mm from that surface or edge
3. Per KDB 447498 D01v05, for handsets the *test separation distance* is determined by the smallest distance between the outer surface of the device and the user; which is 0mm for head SAR, 10mm for hotspot SAR, 10mm for body-worn SAR.

12. SAR Test Results

General Note:

- Per KDB 447498 D01v05, the reported SAR is the measured SAR value adjusted for maximum tune-up tolerance.
 $Scaling\ Factor = \frac{tune-up\ limit\ power\ (mW)}{EUT\ RF\ power\ (mW)}$, where tune-up limit is the maximum rated power among all production units.
 $Reported\ SAR(W/kg) = Measured\ SAR(W/kg) * Scaling\ Factor$
- Per KDB 447498 D01v05, for each exposure position, if the highest output channel reported SAR $\leq 0.8W/kg$, other channels SAR testing is not necessary.
- For Hotspot SAR testing, per KDB 941225 D06, for EUT dimension $\geq 9cm*5cm$, the test distance is 1cm. SAR must be measured for all surfaces and sides with a transmitting antenna located within 2.5cm from that surface or edge.

12.1 Test Records for Head SAR Test

<GSM SAR>

Plot No.	Band	Mode	Test Position	Ch.	Freq. (MHz)	Burst Average Power (dBm)	Tune-Up Limit (dBm)	Scaling Factor	Power Drift (dB)	Measured SAR _{1g} (W/kg)	Reported SAR _{1g} (W/kg)
#24	GSM850	GSM Voice	Right Cheek	128	824.2	32.65	33	1.084	-0.06	0.322	0.349
#25	GSM850	GSM Voice	Right Tilted	128	824.2	32.65	33	1.084	-0.1	0.274	0.297
#26	GSM850	GSM Voice	Left Cheek	128	824.2	32.65	33	1.084	-0.09	0.320	0.347
#27	GSM850	GSM Voice	Left Tilted	128	824.2	32.65	33	1.084	-0.07	0.271	0.294
#32	GSM1900	GSM Voice	Right Cheek	810	1909.8	30.14	31	1.219	-0.12	0.586	0.714
#33	GSM1900	GSM Voice	Right Tilted	810	1909.8	30.14	31	1.219	-0.07	0.157	0.191
#34	GSM1900	GSM Voice	Left Cheek	810	1909.8	30.14	31	1.219	-0.15	0.378	0.461
#35	GSM1900	GSM Voice	Left Tilted	810	1909.8	30.14	31	1.219	-0.02	0.191	0.233

<WCDMA SAR>

Plot No.	Band	Mode	Test Position	Ch.	Freq. (MHz)	Average Power (dBm)	Tune-Up Limit (dBm)	Scaling Factor	Power Drift (dB)	Measured SAR _{1g} (W/kg)	Reported SAR _{1g} (W/kg)
#28	WCDMA Band V	RMC 12.2K	Right Cheek	4233	846.6	22.95	23	1.012	-0.06	0.549	0.555
#29	WCDMA Band V	RMC 12.2K	Right Tilted	4233	846.6	22.95	23	1.012	-0.05	0.430	0.435
#30	WCDMA Band V	RMC 12.2K	Left Cheek	4233	846.6	22.95	23	1.012	-0.01	0.522	0.528
#31	WCDMA Band V	RMC 12.2K	Left Tilted	4233	846.6	22.95	23	1.012	-0.05	0.367	0.371
#36	WCDMA Band II	RMC 12.2K	Right Cheek	9262	1852.4	22.13	22.5	1.089	0.02	1.010	1.100
#37	WCDMA Band II	RMC 12.2K	Right Tilted	9262	1852.4	22.13	22.5	1.089	0.08	0.274	0.298
#38	WCDMA Band II	RMC 12.2K	Left Cheek	9262	1852.4	22.13	22.5	1.089	-0.08	0.631	0.687
#39	WCDMA Band II	RMC 12.2K	Left Tilted	9262	1852.4	22.13	22.5	1.089	-0.06	0.337	0.367
#40	WCDMA Band II	RMC 12.2K	Right Cheek	9400	1880.0	22.10	22.5	1.096	-0.01	1.320	1.447
#41	WCDMA Band II	RMC 12.2K	Right Cheek	9538	1907.6	22.01	22.5	1.119	-0.03	1.250	1.399

<WLAN2.4GHz SAR>

Plot No.	Band	Mode	Test Position	Ch.	Freq. (MHz)	Data Rate	Average Power (dBm)	Tune-Up Limit (dBm)	Scaling Factor	Power Drift (dB)	Measured SAR _{1g} (W/kg)	Reported SAR _{1g} (W/kg)
#67	WLAN 2.4GHz	802.11b	Right Cheek	11	2462	1M	13.10	14	1.230	0.02	0.041	0.050
#68	WLAN 2.4GHz	802.11b	Right Tilted	11	2462	1M	13.10	14	1.230	0.17	0.034	0.042
#69	WLAN 2.4GHz	802.11b	Left Cheek	11	2462	1M	13.10	14	1.230	-0.04	0.047	0.058
#70	WLAN 2.4GHz	802.11b	Left Tilted	11	2462	1M	13.10	14	1.230	0.11	0.050	0.062

12.2 Test Records for Hotspot SAR Test

<GSM SAR>

Plot No.	Band	Mode	Test Position	Gap (cm)	Ch.	Freq. (MHz)	Average Power (dBm)	Tune-Up Limit (dBm)	Scaling Factor	Power Drift (dB)	Measured SAR _{1g} (W/kg)	Reported SAR _{1g} (W/kg)
#47	GSM850	GPRS (1 Tx slot)	Front	1	128	824.2	32.63	33	1.089	-0.04	0.312	0.340
#48	GSM850	GPRS (1 Tx slot)	Back	1	128	824.2	32.63	33	1.089	0.02	0.986	1.074
#49	GSM850	GPRS (1 Tx slot)	Left Slide	1	128	824.2	32.63	33	1.089	0.03	0.423	0.461
#50	GSM850	GPRS (1 Tx slot)	Right Slide	1	128	824.2	32.63	33	1.089	0.01	0.375	0.408
#51	GSM850	GPRS (1 Tx slot)	Bottom Slide	1	128	824.2	32.63	33	1.089	-0.01	0.033	0.036
#52	GSM850	GPRS (1 Tx slot)	Back	1	189	836.4	32.47	33	1.130	0.01	1.080	1.220
#53	GSM850	GPRS (1 Tx slot)	Back	1	251	848.8	32.40	33	1.148	0.01	1.160	1.332
#17	GSM1900	GPRS (1 Tx slot)	Front	1	810	1909.8	30.13	31	1.222	-0.16	0.479	0.585
#18	GSM1900	GPRS (1 Tx slot)	Back	1	810	1909.8	30.13	31	1.222	-0.09	0.562	0.687
#19	GSM1900	GPRS (1 Tx slot)	Left Slide	1	810	1909.8	30.13	31	1.222	-0.14	0.089	0.109
#20	GSM1900	GPRS (1 Tx slot)	Right Slide	1	810	1909.8	30.13	31	1.222	0.02	0.186	0.227
#21	GSM1900	GPRS (1 Tx slot)	Bottom Slide	1	810	1909.8	30.13	31	1.222	-0.01	0.203	0.248

<WCDMA SAR>

Plot No.	Band	Mode	Test Position	Gap (cm)	Ch.	Freq. (MHz)	Average Power (dBm)	Tune-Up Limit (dBm)	Scaling Factor	Power Drift (dB)	Measured SAR _{1g} (W/kg)	Reported SAR _{1g} (W/kg)
#01	WCDMA Band V	RMC12.2K	Front	1	4233	846.6	22.95	23	1.012	-0.06	0.550	0.556
#02	WCDMA Band V	RMC12.2K	Back	1	4233	846.6	22.95	23	1.012	0.03	1.020	1.032
#03	WCDMA Band V	RMC12.2K	Left Slide	1	4233	846.6	22.95	23	1.012	0.18	0.701	0.709
#04	WCDMA Band V	RMC12.2K	Right Slide	1	4233	846.6	22.95	23	1.012	0.01	0.692	0.700
#05	WCDMA Band V	RMC12.2K	Bottom Slide	1	4233	846.6	22.95	23	1.012	-0.18	0.039	0.039
#06	WCDMA Band V	RMC12.2K	Back	1	4132	826.4	22.69	23	1.074	-0.01	0.976	1.048
#07	WCDMA Band V	RMC12.2K	Back	1	4182	836.4	22.90	23	1.023	-0.06	1.040	1.064
#08	WCDMA Band II	RMC12.2K	Front	1	9262	1852.4	22.13	22.5	1.089	0.15	0.837	0.911
#09	WCDMA Band II	RMC12.2K	Back	1	9262	1852.4	22.13	22.5	1.089	-0.06	0.987	1.075
#10	WCDMA Band II	RMC12.2K	Left Slide	1	9262	1852.4	22.13	22.5	1.089	0.01	0.136	0.148
#11	WCDMA Band II	RMC12.2K	Right Slide	1	9262	1852.4	22.13	22.5	1.089	0.13	0.347	0.378
#12	WCDMA Band II	RMC12.2K	Bottom Slide	1	9262	1852.4	22.13	22.5	1.089	0.04	0.352	0.383
#13	WCDMA Band II	RMC12.2K	Front	1	9400	1880	22.10	22.5	1.096	-0.17	0.983	1.078
#14	WCDMA Band II	RMC12.2K	Front	1	9538	1907.6	22.01	22.5	1.119	-0.12	0.920	1.030
#15	WCDMA Band II	RMC12.2K	Back	1	9400	1880	22.10	22.5	1.096	0.02	0.994	1.090
#16	WCDMA Band II	RMC12.2K	Back	1	9538	1907.6	22.01	22.5	1.119	0.01	0.949	1.062

Note: Per KDB 941225 D01, RMC 12.2kbps setting is used to evaluate SAR. If HSDPA/HSUPA output power is < 0.25dB higher than RMC, or reported SAR with RMC 12.2kbps setting is ≤ 1.2W/kg, HSDPA/HSUPA SAR evaluation can be excluded. If Reported SAR with RMC 12.2kbps setting is > 1.2W/kg, HSDPA subtest-1 and HSUPA subtest-5 SAR is additionally tested at that exposure position.

<WLAN2.4GHz SAR>

Plot No.	Band	Mode	Test Position	Gap (cm)	Ch.	Freq. (MHz)	Data Rate	Average Power (dBm)	Tune-Up Limit (dBm)	Scaling Factor	Power Drift (dB)	Measured SAR _{1g} (W/kg)	Reported SAR _{1g} (W/kg)
#62	WLAN 2.4GHz	802.11b	Front	1	11	2462	1M	13.10	14	1.230	0.06	0.029	0.036
#63	WLAN 2.4GHz	802.11b	Back	1	11	2462	1M	13.10	14	1.230	-0.1	0.096	0.118
#64	WLAN 2.4GHz	802.11b	Right Slide	1	11	2462	1M	13.10	14	1.230	-0.01	0.044	0.054
#65	WLAN 2.4GHz	802.11b	Top Slide	1	11	2462	1M	13.10	14	1.230	0.06	0.017	0.021

12.3 Test Records for Body Worn SAR Test

Note:

1. Body-worn SAR testing was performed at 10mm separation, and this distance is determined by the handset manufacturer that there will be body-worn accessories that users may acquire at the time of equipment certification, to enable users to purchase aftermarket body-worn accessories with the required minimum separation.
2. Per KDB 941225 D06, when the same wireless mode and device transmission configurations are required for testing body-worn accessories and hotspot mode, it is not necessary to test body-worn accessory SAR for the same device orientation if the test separation distance for hotspot mode is more conservative than that used for body-worn accessories. In this report, the worst exposure position is the back exposure position of the device.
3. Body-worn exposure conditions are intended to voice call operations, therefore GSM voice call mode is selected to be tested.
4. Though per KDB 648474 D04v01, when the reported SAR for a body-worn accessory measured without a headset connected to the handset is ≤ 1.2 W/kg, the SAR testing with a headset connected to the handset is not required, but considered the simultaneous SAR for body-worn, we still perform the WLAN SAR with headset mode.

<GSM SAR>

Plot No.	Band	Mode	Test Position	Gap (cm)	Headset	Ch.	Freq. (MHz)	Average Power (dBm)	Tune-Up Limit (dBm)	Scaling Factor	Power Drift (dB)	Measured SAR _{1g} (W/kg)	Reported SAR _{1g} (W/kg)
#54	GSM850	GSM Voice	Front	1	-	128	824.2	32.65	33	1.084	0.03	0.283	0.307
#55	GSM850	GSM Voice	Back	1	-	128	824.2	32.65	33	1.084	0.04	1.000	1.084
#56	GSM850	GSM Voice	Back	1	-	189	836.4	32.51	33	1.119	-0.07	1.090	1.220
#57	GSM850	GSM Voice	Back	1	-	251	848.8	32.43	33	1.140	-0.02	1.100	1.254
#58	GSM850	GSM Voice	Back	1	Headset	251	848.8	32.43	33	1.140	0.06	0.951	1.084
#59	GSM850	GSM Voice	Back	1	Headset	128	824.2	32.65	33	1.084	0.06	0.721	0.782
#60	GSM850	GSM Voice	Back	1	Headset	189	836.4	32.51	33	1.119	-0.01	0.820	0.918
#22	GSM1900	GSM Voice	Front	1	-	810	1909.8	30.14	31	1.219	-0.13	0.495	0.603
#23	GSM1900	GSM Voice	Back	1	-	810	1909.8	30.14	31	1.219	-0.06	0.566	0.690

<WCDMA SAR>

Plot No.	Band	Mode	Test Position	Gap (cm)	Headset	Ch.	Freq. (MHz)	Average Power (dBm)	Tune-Up Limit (dBm)	Scaling Factor	Power Drift (dB)	Measured SAR _{1g} (W/kg)	Reported SAR _{1g} (W/kg)
#01	WCDMA Band V	RMC12.2K	Front	1	-	4233	846.6	22.95	23	1.012	-0.06	0.550	0.556
#02	WCDMA Band V	RMC12.2K	Back	1	-	4233	846.6	22.95	23	1.012	0.03	1.020	1.032
#06	WCDMA Band V	RMC12.2K	Back	1	-	4132	826.4	22.69	23	1.074	-0.01	0.976	1.048
#07	WCDMA Band V	RMC12.2K	Back	1	-	4182	836.4	22.90	23	1.023	-0.06	1.040	1.064
#08	WCDMA Band II	RMC12.2K	Front	1	-	9262	1852.4	22.13	22.5	1.089	0.15	0.837	0.911
#09	WCDMA Band II	RMC12.2K	Back	1	-	9262	1852.4	22.13	22.5	1.089	-0.06	0.987	1.075
#13	WCDMA Band II	RMC12.2K	Front	1	-	9400	1880	22.10	22.5	1.096	-0.17	0.983	1.078
#14	WCDMA Band II	RMC12.2K	Front	1	-	9538	1907.6	22.01	22.5	1.119	-0.12	0.920	1.030
#15	WCDMA Band II	RMC12.2K	Back	1	-	9400	1880	22.10	22.5	1.096	0.02	0.994	1.090
#16	WCDMA Band II	RMC12.2K	Back	1	-	9538	1907.6	22.01	22.5	1.119	0.01	0.949	1.062

<WLAN2.4GHz SAR>

Plot No.	Band	Mode	Test Position	Gap (cm)	Headset	Ch.	Freq. (MHz)	Data Rate	Average Power (dBm)	Tune-Up Limit (dBm)	Scaling Factor	Power Drift (dB)	Measured SAR _{1g} (W/kg)	Reported SAR _{1g} (W/kg)
#62	WLAN 2.4GHz	802.11b	Front	1	-	11	2462	1M	13.10	14	1.230	0.06	0.029	0.036
#63	WLAN 2.4GHz	802.11b	Back	1	-	11	2462	1M	13.10	14	1.230	-0.1	0.096	0.118
#66	WLAN 2.4GHz	802.11b	Back	1	Headset	11	2462	1M	13.10	14	1.230	-0.16	0.061	0.075



12.4 Repeated SAR Measurement

Plot No.	Band	Mode	Test Position	Gap (cm)	Ch.	Freq. (MHz)	Average Power (dBm)	Tune-Up Limit (dBm)	Scaling Factor	Power Drift (dB)	Measured SAR _{1g} (W/kg)	Ratio	Reported SAR _{1g} (W/kg)
#53	GSM850	GPRS (1 Tx slot)	Back	1	251	848.8	32.40	33	1.148	0.01	1.160	1	1.332
#61	GSM850	GPRS (1 Tx slot)	Back	1	251	848.8	32.40	33	1.148	-0.03	1.150	1.009	1.320
#40	WCDMA Band II	RMC 12.2K	Right Cheek	-	9400	1880	22.10	22.5	1.096	-0.01	1.320	1	1.447
#42	WCDMA Band II	RMC 12.2K	Right Cheek	-	9400	1880	22.10	22.5	1.096	0.03	1.230	1.073	1.349

Note:

1. Per KDB 865664 D01v01, for each frequency band, repeated SAR measurement is required only when the measured SAR is ≥ 0.8 W/kg
2. Per KDB 865664 D01v01, if the ratio among the repeated measurement is ≤ 1.2 and the measured SAR < 1.45 W/kg, only one repeated measurement is required.
3. The ratio is the difference in percentage between original and repeated *measured SAR*.
4. All measurement SAR result is scaled-up to account for tune-up tolerance and is compliant.

12.5 Highest SAR Plot

Test Laboratory: Sporton International Inc. SAR/HAC Testing Lab

Date: 08.05.2013

#53 GSM850_GPRS (1 Tx slot)_Back_1cm_Ch251

DUT: 342404

Communication System: Generic GSM; Frequency: 848.8 MHz; Duty Cycle: 1:8.3
 Medium: MSL_835_130508 Medium parameters used: $f = 849$ MHz; $\sigma = 0.988$ mho/m; $\epsilon_r = 54.168$;

$\rho = 1000$ kg/m³

Ambient Temperature : 23.1 °C ; Liquid Temperature : 21.9 °C

DASY5 Configuration:

- Probe: EX3DV4 - SN3819; ConvF(9.5, 9.5, 9.5); Calibrated: 26.11.2012;
- Sensor-Surface: 2mm (Mechanical Surface Detection)
- Electronics: DAE4 Sn1303; Calibrated: 22.11.2012
- Phantom: SAM2; Type: QD000P40CD; Serial: TP:1671
- Measurement SW: DASY52, Version 52.8 (2); SEMCAD X Version 14.6.6 (6824)

Ch251/Area Scan (61x91x1): Interpolated grid: dx=15mm, dy=15mm
 Maximum value of SAR (interpolated) = 1.32 W/kg

Ch251/Zoom Scan (5x5x7)/Cube 0: Measurement grid: dx=8mm, dy=8mm, dz=5mm
 Reference Value = 37.550 V/m; Power Drift = 0.01 dB
 Peak SAR (extrapolated) = 1.475 mW/g
SAR(1 g) = 1.160 mW/g; SAR(10 g) = 0.865 mW/g
 Maximum value of SAR (measured) = 1.33 W/kg

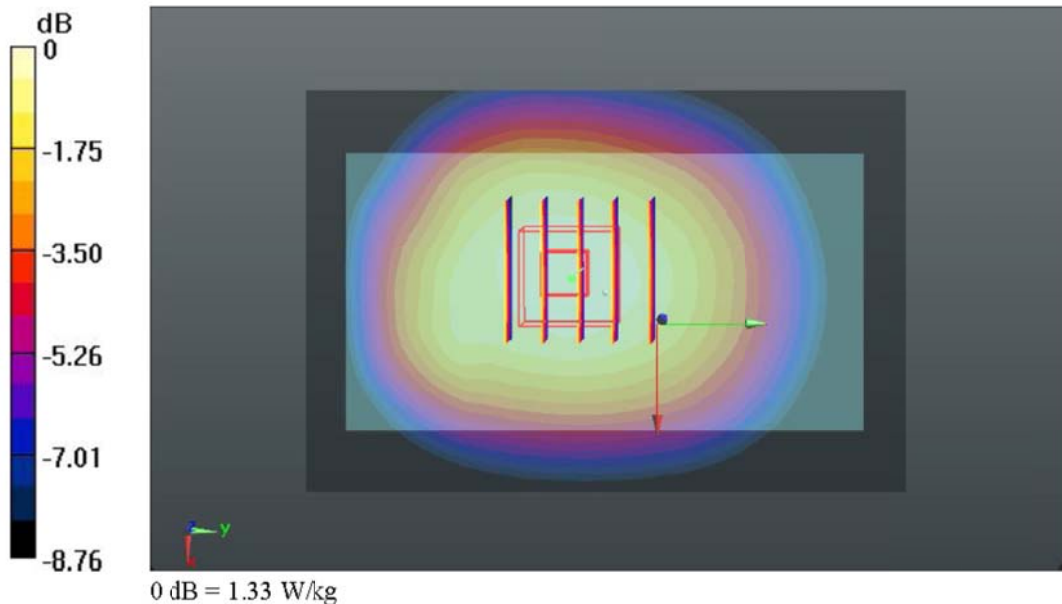

Test Laboratory: Sporton International Inc. SAR/HAC Testing Lab

Date: 05.05.2013

#32 GSM1900_GSM Voice_Right Cheek_Ch810

DUT: 342404

Communication System: Generic GSM; Frequency: 1909.8 MHz; Duty Cycle: 1:8.3
 Medium: HSL_1900_130505 Medium parameters used: $f = 1910$ MHz; $\sigma = 1.436$ mho/m; $\epsilon_r = 41.187$; $\rho = 1000$ kg/m³
 Ambient Temperature : 23.2 °C; Liquid Temperature : 21.7 °C

DASY5 Configuration:

- Probe: EX3DV4 - SN3819; ConvF(7.84, 7.84, 7.84); Calibrated: 26.11.2012;
- Sensor-Surface: 2mm (Mechanical Surface Detection)
- Electronics: DAE4 Sn1303; Calibrated: 22.11.2012
- Phantom: SAM2; Type: QD000P40CD; Serial: TP:1671
- Measurement SW: DASY52, Version 52.3 (2); SEMCAD X Version 14.6.6 (6824)

Ch810/Area Scan (61x91x1): Interpolated grid: dx=15mm, dy=15mm
 Maximum value of SAR (interpolated) = 0.748 W/kg

Ch810/Zoom Scan (5x5x7)/Cube 0: Measurement grid: dx=8mm, dy=8mm, dz=5mm
 Reference Value = 23.350 V/m; Power Drift = -0.12 dB
 Peak SAR (extrapolated) = 0.905 mW/g
SAR(1 g) = 0.586 mW/g; SAR(10 g) = 0.346 mW/g
 Maximum value of SAR (measured) = 0.761 W/kg

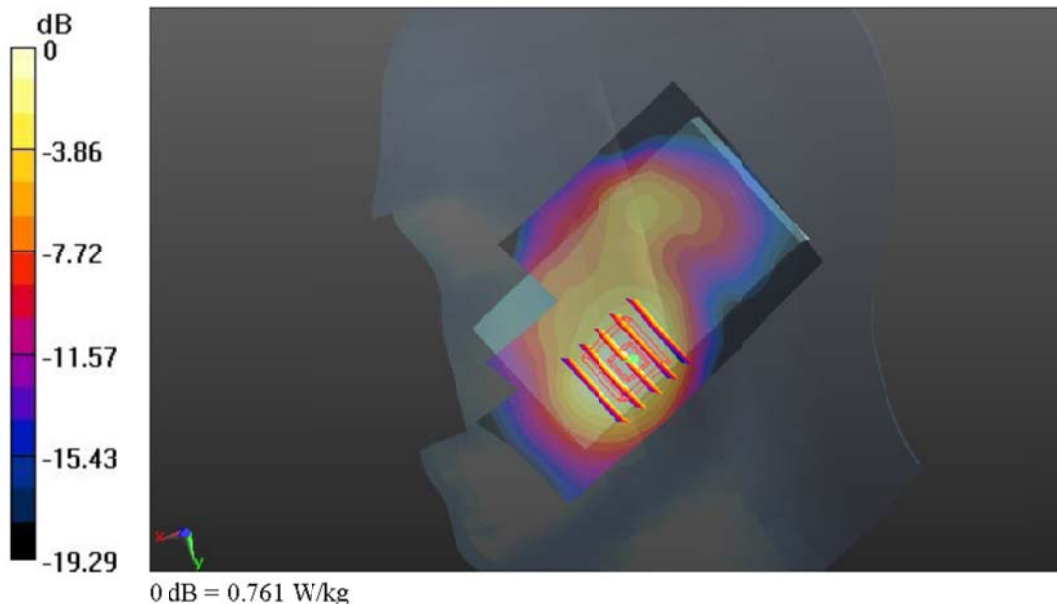

Test Laboratory: Sporton International Inc. SAR/HAC Testing Lab

Date: 03.05.2013

#07 WCDMA Band V_RMC 12.2K_Back_1cm_Ch4182

DUT: 342404

Communication System: UMTS; Frequency: 836.4 MHz; Duty Cycle: 1:1
 Medium: MSL_835_130503 Medium parameters used: $f = 836.4$ MHz; $\sigma = 0.972$ mho/m; $\epsilon_r = 56.486$; $\rho = 1000$ kg/m³
 Ambient Temperature : 23.5 °C; Liquid Temperature : 21.5 °C

DASY5 Configuration:

- Probe: EX3DV4 - SN3819; ConvF(9.5, 9.5, 9.5); Calibrated: 26.11.2012;
- Sensor-Surface: 2mm (Mechanical Surface Detection)
- Electronics: DAE4 Sn1303; Calibrated: 22.11.2012
- Phantom: SAM1; Type: QD000P40CD; Serial: TP:1670
- Measurement SW: DASY52, Version 52.8 (2); SEMCAD X Version 14.6.6 (6824)

Ch4182/Area Scan (61x91x1): Interpolated grid: dx=15mm, dy=15mm
 Maximum value of SAR (interpolated) = 1.18 W/kg

Ch4182/Zoom Scan (5x5x7)/Cube 0: Measurement grid: dx=8mm, dy=8mm, dz=5mm
 Reference Value = 35.762 V/m; Power Drift = -0.06 dB
 Peak SAR (extrapolated) = 1.317 mW/g
SAR(1 g) = 1.040 mW/g; SAR(10 g) = 0.780 mW/g
 Maximum value of SAR (measured) = 1.20 W/kg

Ch4182/Zoom Scan (5x5x7)/Cube 1: Measurement grid: dx=8mm, dy=8mm, dz=5mm
 Reference Value = 35.762 V/m; Power Drift = -0.06 dB
 Peak SAR (extrapolated) = 1.280 mW/g
SAR(1 g) = 0.959 mW/g; SAR(10 g) = 0.676 mW/g
 Maximum value of SAR (measured) = 1.16 W/kg

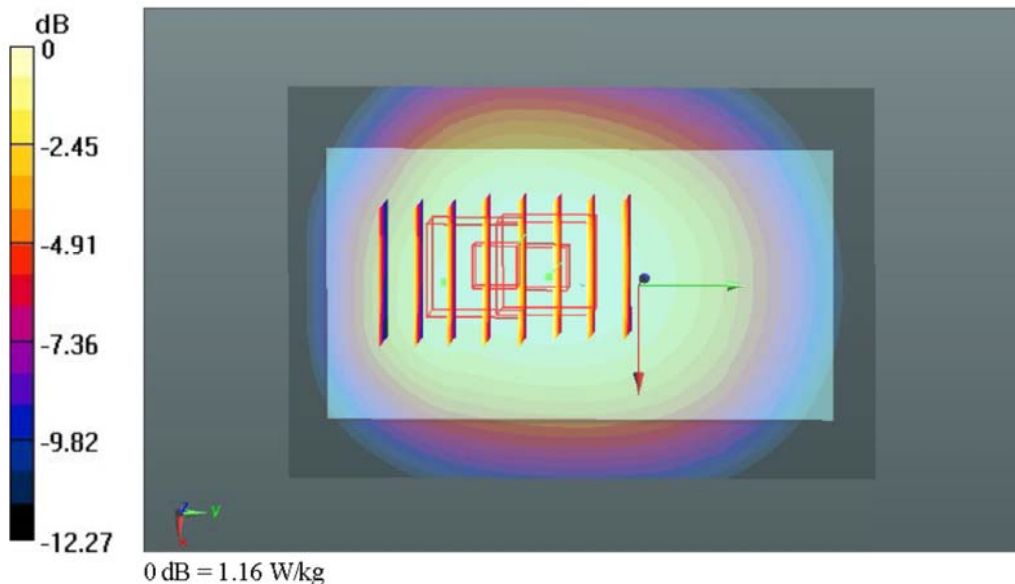

Test Laboratory: Sporton International Inc. SAR/HAC Testing Lab

Date: 05.05.2013

#40 WCDMA Band II_RMC 12.2K_Right Cheek_Ch9400

DUT: 342404

Communication System: UMTS; Frequency: 1880 MHz; Duty Cycle: 1:1
 Medium: HSL_1900_130505 Medium parameters used: $f = 1880$ MHz; $\sigma = 1.402$ mho/m; $\epsilon_r = 41.184$; $\rho = 1000$ kg/m³
 Ambient Temperature : 23.2 °C; Liquid Temperature : 21.7 °C

DASY5 Configuration:

- Probe: EX3DV4 - SN3819; ConvF(7.84, 7.84, 7.84); Calibrated: 26.11.2012;
- Sensor-Surface: 2mm (Mechanical Surface Detection)
- Electronics: DAE4 Sn1303; Calibrated: 22.11.2012
- Phantom: SAM2; Type: QD000P40CD; Serial: TP:1671
- Measurement SW: DASY52, Version 52.8 (2); SEMCAD X Version 14.6.6 (6824)

Ch9400/Area Scan (61x91x1): Interpolated grid: dx=15mm, dy=15mm
 Maximum value of SAR (interpolated) = 1.66 W/kg

Ch9400/Zoom Scan (5x5x7)/Cube 0: Measurement grid: dx=8mm, dy=8mm, dz=5mm

Reference Value = 35.310 V/m; Power Drift = -0.01 dB

Peak SAR (extrapolated) = 2.025 mW/g

SAR(1 g) = 1.320 mW/g; SAR(10 g) = 0.790 mW/g

Maximum value of SAR (measured) = 1.71 W/kg

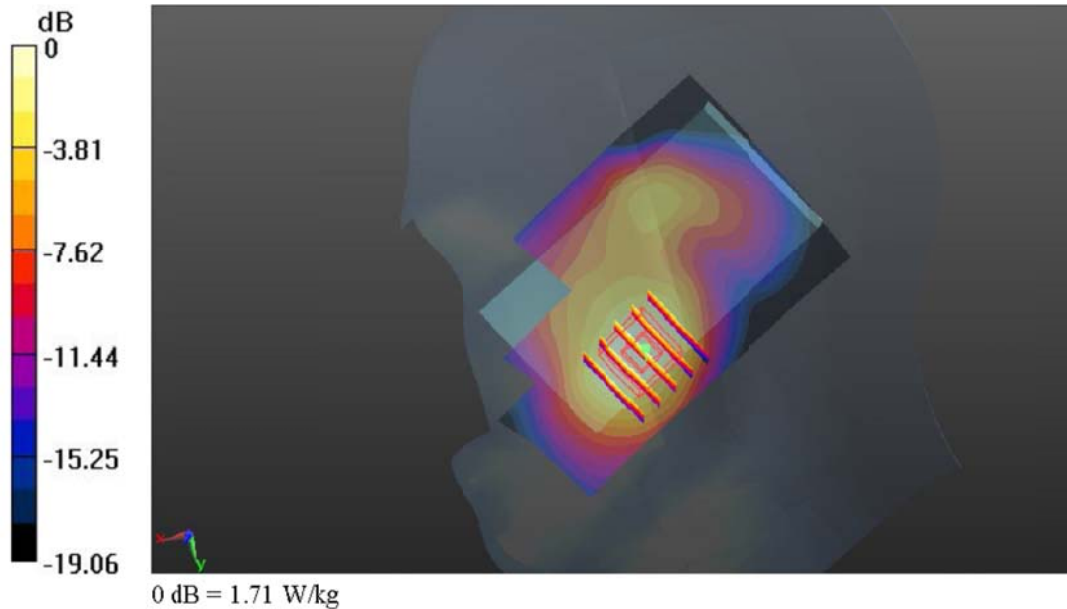

Test Laboratory: Sporton International Inc. SAR/HAC Testing Lab

Date: 15.05.2013

#63 WLAN 2.4GHz_802.11b_Back_1cm_Ch11

DUT: 342404

Communication System: WIFI; Frequency: 2462 MHz; Duty Cycle: 1:1

Medium: MSL_2450_130515 Medium parameters used: $f = 2462$ MHz; $\sigma = 2$ mho/m; $\epsilon_r = 54.071$; ρ

$= 1000$ kg/m³

Ambient Temperature : 23.4 °C ; Liquid Temperature : 21.4 °C

DASY5 Configuration:

- Probe: EX3DV4 - SN3819; ConvF(7.21, 7.21, 7.21); Calibrated: 26.11.2012;
- Sensor-Surface: 2mm (Mechanical Surface Detection)
- Electronics: DAE4 Sn1303; Calibrated: 22.11.2012
- Phantom: SAM2; Type: QD000P40CD; Serial: TP:1671
- Measurement SW: DASY52, Version 52.8 (2); SEMCAD X Version 14.6.6 (6824)

Ch11/Area Scan (71x121x1): Interpolated grid: dx=12mm, dy=12mm

Maximum value of SAR (interpolated) = 0.116 W/kg

Ch11/Zoom Scan (7x7x7)/Cube 0: Measurement grid: dx=5mm, dy=5mm, dz=5mm

Reference Value = 8.669 V/m; Power Drift = -0.10 dB

Peak SAR (extrapolated) = 0.197 mW/g

SAR(1 g) = 0.096 mW/g; SAR(10 g) = 0.045 mW/g

Maximum value of SAR (measured) = 0.148 W/kg

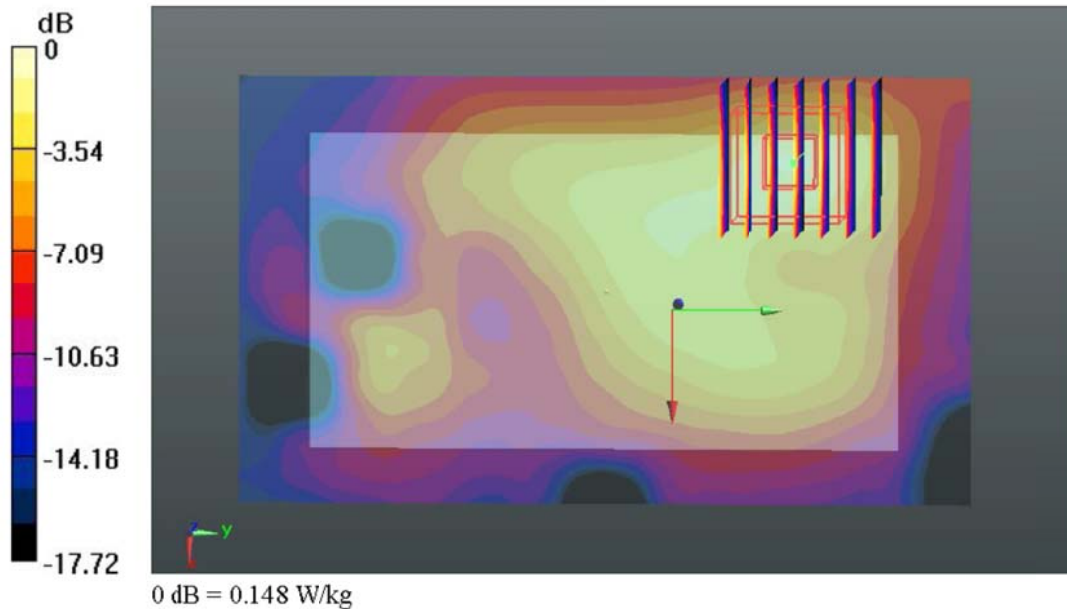

12.6 Simultaneous Multi-band Transmission Analysis

NO.	Simultaneous Transmission Configurations	Head	Body-worn	Hotspot	Note
1.	GSM(Voice) + WLAN 2.4GHz(data)	Yes	Yes	-	-
2.	GPRS(Data) + WLAN 2.4GHz(data)	-	-	Yes	2.4GHz Hotspot
3.	WCDMA(Voice) + WLAN 2.4GHz(data)	Yes	Yes	-	-
4.	WCDMA(Data) + WLAN 2.4GHz(data)	Yes	Yes	Yes	2.4GHz Hotspot
5.	GSM(Voice) + Bluetooth(data)	Yes	Yes	-	-
6.	GPRS(Data) + Bluetooth(data)	-	-	Yes	Bluetooth Tethering
7.	WCDMA(Voice) + Bluetooth(data)	Yes	Yes	-	-
8.	WCDMA(Data) + Bluetooth(data)	Yes	Yes	Yes	Bluetooth Tethering

Note:

1. WLAN 2.4GHz and Bluetooth share the same antenna, and cannot transmit simultaneously.
2. EUT will choose either GSM or WCDMA according to the network signal condition; therefore, they will not transmit simultaneously.
3. The Reported SAR summation is calculated based on the same configuration and test position.
4. Per KDB 447498 D01v05, simultaneous transmission SAR is compliant if,
 - i) Scalar SAR summation < 1.6W/kg.
 - ii) $SPLSR = (SAR_1 + SAR_2)^{1.5} / (\min. \text{ separation distance, mm})$, and the peak separation distance is determined from the square root of $[(x_1-x_2)^2 + (y_1-y_2)^2 + (z_1-z_2)^2]$, where (x_1, y_1, z_1) and (x_2, y_2, z_2) are the coordinates of the extrapolated peak SAR locations in the zoom scan
If $SPLSR \leq 0.04$, simultaneously transmission SAR measurement is not necessary
 - iii) Simultaneously transmission SAR measurement, and the reported multi-band SAR < 1.6W/kg
5. For simultaneous transmission analysis, Bluetooth SAR is estimated per KDB 447498 D01v05 based on the formula below.
 - i) $(\text{max. power of channel, including tune-up tolerance, mW}) / (\min. \text{ test separation distance, mm}) \cdot [\sqrt{f(\text{GHz})} / x] \text{ W/kg}$ for test separation distances $\leq 50 \text{ mm}$; where $x = 7.5$ for 1-g SAR, and $x = 18.75$ for 10-g SAR.
 - ii) 0.4 W/kg for 1-g SAR and 1.0 W/kg for 10-g SAR, when the test separation distances is > 50 mm.

Bluetooth				
Tune-up Maximum power (dBm)	Exposure Position	Head	Hotspot	Body-worn
	Test separation (mm)	0	10	10
	Antenna to user distance (mm)	5	10	10
1	Estimated SAR (W/kg)	0.053	0.026	0.026

12.7 Head Co-location Simultaneous Transmission Analysis

<WWAN PCE + WLAN 2.4GHz DTS>

Position	WWAN (PCE)			WLAN 2.4GHz (DTS)		WWAN + WLAN 2.4GHz (W/kg)	SPLSR ≤ 0.04	Case No
	WWAN Band	Plot No	Max. WWAN SAR (W/kg)	Plot No	Max. WLAN 2.4GHz (W/kg)			
Right Cheek	GSM850	#24	0.349	#67	0.050	0.40	-	-
	GSM1900	#32	0.714	#67	0.050	0.76	-	-
	WCDMA Band V	#28	0.555	#67	0.050	0.61	-	-
	WCDMA Band II	#40	1.447	#67	0.050	1.50	-	-
Right Tilted	GSM850	#25	0.297	#68	0.042	0.34	-	-
	GSM1900	#33	0.191	#68	0.042	0.23	-	-
	WCDMA Band V	#29	0.435	#68	0.042	0.48	-	-
	WCDMA Band II	#37	0.298	#68	0.042	0.34	-	-
Left Cheek	GSM850	#26	0.347	#69	0.058	0.41	-	-
	GSM1900	#34	0.461	#69	0.058	0.52	-	-
	WCDMA Band V	#30	0.528	#69	0.058	0.59	-	-
	WCDMA Band II	#38	0.687	#69	0.058	0.75	-	-
Left Tilted	GSM850	#27	0.294	#70	0.062	0.36	-	-
	GSM1900	#35	0.233	#70	0.062	0.30	-	-
	WCDMA Band V	#31	0.371	#70	0.062	0.43	-	-
	WCDMA Band II	#39	0.367	#70	0.062	0.43	-	-

<WWAN PCE + Bluetooth DSS>

Position	WWAN (PCE)			Bluetooth (DSS)	WWAN + Bluetooth (W/kg)	SPLSR ≤ 0.04	Case No
	WWAN Band	Plot No	Max. WWAN SAR (W/kg)	Estimated Bluetooth SAR (W/kg)			
Right Cheek	GSM850	#24	0.349	0.053	0.40	-	-
	GSM1900	#32	0.714	0.053	0.77	-	-
	WCDMA Band V	#28	0.555	0.053	0.61	-	-
	WCDMA Band II	#40	1.447	0.053	1.50	-	-
Right Tilted	GSM850	#25	0.297	0.053	0.35	-	-
	GSM1900	#33	0.191	0.053	0.24	-	-
	WCDMA Band V	#29	0.435	0.053	0.49	-	-
	WCDMA Band II	#37	0.298	0.053	0.35	-	-
Left Cheek	GSM850	#26	0.347	0.053	0.40	-	-
	GSM1900	#34	0.461	0.053	0.51	-	-
	WCDMA Band V	#30	0.528	0.053	0.58	-	-
	WCDMA Band II	#38	0.687	0.053	0.74	-	-
Left Tilted	GSM850	#27	0.294	0.053	0.35	-	-
	GSM1900	#35	0.233	0.053	0.29	-	-
	WCDMA Band V	#31	0.371	0.053	0.42	-	-
	WCDMA Band II	#39	0.367	0.053	0.42	-	-



12.8 Hotspot Co-location Simultaneous Transmission Analysis

<WWAN PCE + WLAN 2.4GHz DTS>

Position	WWAN (PCE)			WLAN 2.4GHz (DTS)		WWAN + WLAN 2.4GHz (W/kg)	SPLSR ≤ 0.04	Case No
	WWAN Band	Plot No	Max. WWAN SAR (W/kg)	Plot No	Max. WLAN 2.4GHz (W/kg)			
Front	GSM850	#47	0.340	#62	0.036	0.38	-	-
	GSM1900	#17	0.585	#62	0.036	0.62	-	-
	WCDMA Band V	#01	0.556	#62	0.036	0.59	-	-
	WCDMA Band II	#13	1.078	#62	0.036	1.11	-	-
Back	GSM850	#53	1.332	#63	0.118	1.45	-	-
	GSM1900	#18	0.687	#63	0.118	0.81	-	-
	WCDMA Band V	#07	1.064	#63	0.118	1.18	-	-
	WCDMA Band II	#15	1.090	#63	0.118	1.21	-	-
Left Side	GSM850	#49	0.461	-	-	0.46	-	-
	GSM1900	#19	0.109	-	-	0.11	-	-
	WCDMA Band V	#03	0.709	-	-	0.71	-	-
	WCDMA Band II	#10	0.148	-	-	0.15	-	-
Right Side	GSM850	#50	0.408	#64	0.054	0.46	-	-
	GSM1900	#20	0.227	#64	0.054	0.28	-	-
	WCDMA Band V	#04	0.700	#64	0.054	0.75	-	-
	WCDMA Band II	#11	0.378	#64	0.054	0.43	-	-
Top Side	GSM850	-	-	#65	0.021	0.02	-	-
	GSM1900	-	-	#65	0.021	0.02	-	-
	WCDMA Band V	-	-	#65	0.021	0.02	-	-
	WCDMA Band II	-	-	#65	0.021	0.02	-	-
Bottom Side	GSM850	#51	0.036	-	-	0.04	-	-
	GSM1900	#21	0.248	-	-	0.25	-	-
	WCDMA Band V	#05	0.039	-	-	0.04	-	-
	WCDMA Band II	#12	0.383	-	-	0.38	-	-

<WWAN PCE + Bluetooth DSS>

Position	WWAN (PCE)			Bluetooth (DSS)	WWAN + Bluetooth (W/kg)	SPLSR ≤ 0.04	Case No
	WWAN Band	Plot No	Max. WWAN SAR (W/kg)	Estimated Bluetooth SAR (W/kg)			
Front	GSM850	#47	0.340	0.026	0.37	-	-
	GSM1900	#17	0.585	0.026	0.61	-	-
	WCDMA Band V	#01	0.556	0.026	0.58	-	-
	WCDMA Band II	#13	1.078	0.026	1.10	-	-
Back	GSM850	#53	1.332	0.026	1.36	-	-
	GSM1900	#18	0.687	0.026	0.71	-	-
	WCDMA Band V	#07	1.064	0.026	1.09	-	-
	WCDMA Band II	#15	1.090	0.026	1.12	-	-
Left Side	GSM850	#49	0.461	-	0.46	-	-
	GSM1900	#19	0.109	-	0.11	-	-
	WCDMA Band V	#03	0.709	-	0.71	-	-
	WCDMA Band II	#10	0.148	-	0.15	-	-
Right Side	GSM850	#50	0.408	0.026	0.43	-	-
	GSM1900	#20	0.227	0.026	0.25	-	-
	WCDMA Band V	#04	0.700	0.026	0.73	-	-
	WCDMA Band II	#11	0.378	0.026	0.40	-	-
Top Side	GSM850	-	-	0.026	0.03	-	-
	GSM1900	-	-	0.026	0.03	-	-
	WCDMA Band V	-	-	0.026	0.03	-	-
	WCDMA Band II	-	-	0.026	0.03	-	-
Bottom Side	GSM850	#51	0.036	-	0.04	-	-
	GSM1900	#21	0.248	-	0.25	-	-
	WCDMA Band V	#05	0.039	-	0.04	-	-
	WCDMA Band II	#12	0.383	-	0.38	-	-



12.9 Body-Worn Co-location Simultaneous Transmission Analysis

<WWAN PCE + WLAN 2.4GHz DTS>

Position	WWAN (PCE)			WLAN 2.4GHz Band (DTS)		WWAN + WLAN 2.4GHz (W/kg)	SPLSR ≤ 0.04	Case No
	WWAN Band	Plot No	Max. WWAN SAR (W/kg)	Plot No	Max. WLAN 2.4GHz (W/kg)			
Front	GSM850	#54	0.307	#62	0.036	0.34	-	-
	GSM1900	#22	0.603	#62	0.036	0.64	-	-
	WCDMA Band V	#01	0.556	#62	0.036	0.59	-	-
	WCDMA Band II	#13	1.078	#62	0.036	1.11	-	-
Back	GSM850	#57	1.254	#63	0.118	1.37	-	-
	GSM1900	#23	0.690	#63	0.118	0.81	-	-
	WCDMA Band V	#07	1.064	#63	0.118	1.18	-	-
	WCDMA Band II	#15	1.090	#63	0.118	1.21	-	-
Back (with / headset)	GSM850	#58	1.084	#66	0.075	1.16	-	-
	GSM1900	-	-	#66	0.075	0.08	-	-
	WCDMA Band V	-	-	#66	0.075	0.08	-	-
	WCDMA Band II	-	-	#66	0.075	0.08	-	-

<WWAN PCE + Bluetooth DSS>

Position	WWAN (PCE)			Bluetooth (DSS)	WWAN + Bluetooth (W/kg)	SPLSR ≤ 0.04	Case No
	WWAN Band	Plot No	Max. WWAN SAR (W/kg)	Estimated Bluetooth SAR (W/kg)			
Front	GSM850	#54	0.307	0.026	0.33	-	-
	GSM1900	#22	0.603	0.026	0.63	-	-
	WCDMA Band V	#01	0.556	0.026	0.58	-	-
	WCDMA Band II	#13	1.078	0.026	1.10	-	-
Back	GSM850	#57	1.254	0.026	1.28	-	-
	GSM1900	#23	0.690	0.026	0.72	-	-
	WCDMA Band V	#07	1.064	0.026	1.09	-	-
	WCDMA Band II	#15	1.090	0.026	1.12	-	-
Back (with / headset)	GSM850	#58	1.084	0.026	1.11	-	-
	GSM1900	-	-	0.026	0.03	-	-
	WCDMA Band V	-	-	0.026	0.03	-	-
	WCDMA Band II	-	-	0.026	0.03	-	-

Test Engineer : Krin Wu and Jeme Li

13. Uncertainty Assessment

The component of uncertainty may generally be categorized according to the methods used to evaluate them. The evaluation of uncertainty by the statistical analysis of a series of observations is termed a Type A evaluation of uncertainty. The evaluation of uncertainty by means other than the statistical analysis of a series of observations is termed a Type B evaluation of uncertainty. Each component of uncertainty, however evaluated, is represented by an estimated standard deviation, termed standard uncertainty, which is determined by the positive square root of the estimated variance.

A Type A evaluation of standard uncertainty may be based on any valid statistical method for treating data. This includes calculating the standard deviation of the mean of a series of independent observations; using the method of least squares to fit a curve to the data in order to estimate the parameter of the curve and their standard deviations; or carrying out an analysis of variance in order to identify and quantify random effects in certain kinds of measurement.

A type B evaluation of standard uncertainty is typically based on scientific judgment using all of the relevant information available. These may include previous measurement data, experience, and knowledge of the behavior and properties of relevant materials and instruments, manufacture’s specification, data provided in calibration reports and uncertainties assigned to reference data taken from handbooks. Broadly speaking, the uncertainty is either obtained from an outdoor source or obtained from an assumed distribution, such as the normal distribution, rectangular or triangular distributions indicated in Table 12.1

Uncertainty Distributions	Normal	Rectangular	Triangular	U-Shape
Multi-plying Factor ^(a)	1/k ^(b)	1/√3	1/√6	1/√2

(a) standard uncertainty is determined as the product of the multiplying factor and the estimated range of variations in the measured quantity

(b) κ is the coverage factor

Table 13.1 Standard Uncertainty for Assumed Distribution

The combined standard uncertainty of the measurement result represents the estimated standard deviation of the result. It is obtained by combining the individual standard uncertainties of both Type A and Type B evaluation using the usual “root-sum-squares” (RSS) methods of combining standard deviations by taking the positive square root of the estimated variances.

Expanded uncertainty is a measure of uncertainty that defines an interval about the measurement result within which the measured value is confidently believed to lie. It is obtained by multiplying the combined standard uncertainty by a coverage factor. Typically, the coverage factor ranges from 2 to 3. Using a coverage factor allows the true value of a measured quantity to be specified with a defined probability within the specified uncertainty range. For purpose of this document, a coverage factor two is used, which corresponds to confidence interval of about 95 %. The DASY uncertainty Budget is shown in the following tables.



Error Description	Uncertainty	Probability	Divisor	Ci	Ci	Standard	Standard
	Value (±%)	Distribution		(1g)	(10g)	Uncertainty (1g)	Uncertainty (10g)
Measurement System							
Probe Calibration	6.0	Normal	1	1	1	± 6.0 %	± 6.0 %
Axial Isotropy	4.7	Rectangular	√3	0.7	0.7	± 1.9 %	± 1.9 %
Hemispherical Isotropy	9.6	Rectangular	√3	0.7	0.7	± 3.9 %	± 3.9 %
Boundary Effects	1.0	Rectangular	√3	1	1	± 0.6 %	± 0.6 %
Linearity	4.7	Rectangular	√3	1	1	± 2.7 %	± 2.7 %
System Detection Limits	1.0	Rectangular	√3	1	1	± 0.6 %	± 0.6 %
Readout Electronics	0.3	Normal	1	1	1	± 0.3 %	± 0.3 %
Response Time	0.8	Rectangular	√3	1	1	± 0.5 %	± 0.5 %
Integration Time	2.6	Rectangular	√3	1	1	± 1.5 %	± 1.5 %
RF Ambient Noise	3.0	Rectangular	√3	1	1	± 1.7 %	± 1.7 %
RF Ambient Reflections	3.0	Rectangular	√3	1	1	± 1.7 %	± 1.7 %
Probe Positioner	0.4	Rectangular	√3	1	1	± 0.2 %	± 0.2 %
Probe Positioning	2.9	Rectangular	√3	1	1	± 1.7 %	± 1.7 %
Max. SAR Eval.	1.0	Rectangular	√3	1	1	± 0.6 %	± 0.6 %
Test Sample Related							
Device Positioning	2.9	Normal	1	1	1	± 2.9 %	± 2.9 %
Device Holder	3.6	Normal	1	1	1	± 3.6 %	± 3.6 %
Power Drift	5.0	Rectangular	√3	1	1	± 2.9 %	± 2.9 %
Phantom and Setup							
Phantom Uncertainty	4.0	Rectangular	√3	1	1	± 2.3 %	± 2.3 %
Liquid Conductivity (Target)	5.0	Rectangular	√3	0.64	0.43	± 1.8 %	± 1.2 %
Liquid Conductivity (Meas.)	2.5	Normal	1	0.64	0.43	± 1.6 %	± 1.1 %
Liquid Permittivity (Target)	5.0	Rectangular	√3	0.6	0.49	± 1.7 %	± 1.4 %
Liquid Permittivity (Meas.)	2.5	Normal	1	0.6	0.49	± 1.5 %	± 1.2 %
Combined Standard Uncertainty						± 11.0 %	± 10.8 %
Coverage Factor for 95 %						K=2	
Expanded Uncertainty						± 22.0 %	± 21.5 %

Table 13.2 Uncertainty Budget for frequency range 300 MHz to 3 GHz



14. References

- [1] FCC 47 CFR Part 2 “Frequency Allocations and Radio Treaty Matters; General Rules and Regulations”
- [2] ANSI/IEEE Std. C95.1-1992, “IEEE Standard for Safety Levels with Respect to Human Exposure to Radio Frequency Electromagnetic Fields, 3 kHz to 300 GHz”, September 1992
- [3] IEEE Std. 1528-2003, “Recommended Practice for Determining the Peak Spatial-Average Specific Absorption Rate (SAR) in the Human Head from Wireless Communications Devices: Measurement Techniques”, December 2003
- [4] FCC OET Bulletin 65 (Edition 97-01) Supplement C (Edition 01-01), “Evaluating Compliance with FCC Guidelines for Human Exposure to Radiofrequency Electromagnetic Fields”, June 2001
- [5] SPEAG DASY System Handbook
- [6] FCC KDB 248227 D01 v01r02, “SAR Measurement Procedures for 802.11 a/b/g Transmitters”, May 2007
- [7] FCC KDB 447498 D01 v05, “Mobile and Portable Device RF Exposure Procedures and Equipment Authorization Policies”, October 2012
- [8] FCC KDB 648474 D04 v01, “SAR Evaluation Considerations for Handsets with Multiple Transmitters and Antennas”, October 2012
- [9] FCC KDB 941225 D01 v02, “SAR Measurement Procedures for 3G Devices – CDMA 2000 / Ev-Do / WCDMA / HSDPA / HSPA”, October 2007
- [10] FCC KDB 941225 D03 v01, “Recommended SAR Test Reduction Procedures for GSM / GPRS / EDGE”, December 2008
- [11] FCC KDB 941225 D06 v01, “SAR Evaluation Procedures for Portable Devices with Wireless Router Capabilities”, April 2011
- [12] FCC KDB 865664 D01 v01, “SAR Measurement Requirements for 100MHz to 6 GHz”, October 2012



Appendix A. Plots of System Performance Check

The plots are shown as follows.

System Check_Head_835MHz_130504

DUT: D835V2- SN: 4d091

Communication System: CW; Frequency: 835 MHz; Duty Cycle: 1:1

Medium: HSL_835_130504 Medium parameters used: $f = 835 \text{ MHz}$; $\sigma = 0.93 \text{ mho/m}$; $\epsilon_r = 42.77$; $\rho = 1000 \text{ kg/m}^3$

Ambient Temperature : $23.5 \text{ }^\circ\text{C}$; Liquid Temperature : $21.6 \text{ }^\circ\text{C}$

DASY5 Configuration:

- Probe: EX3DV4 - SN3819; ConvF(9.56, 9.56, 9.56); Calibrated: 26.11.2012;
- Sensor-Surface: 2mm (Mechanical Surface Detection)
- Electronics: DAE4 Sn1303; Calibrated: 22.11.2012
- Phantom: SAM1; Type: QD000P40CD; Serial: TP:1670
- Measurement SW: DASY52, Version 52.8 (2); SEMCAD X Version 14.6.6 (6824)

Pin=250mW/Area Scan (61x61x1): Interpolated grid: $dx=15\text{mm}$, $dy=15\text{mm}$

Maximum value of SAR (interpolated) = 3.07 W/kg

Pin=250mW/Zoom Scan (5x5x7)/Cube 0: Measurement grid: $dx=8\text{mm}$, $dy=8\text{mm}$, $dz=5\text{mm}$

Reference Value = 58.282 V/m ; Power Drift = -0.02 dB

Peak SAR (extrapolated) = 3.635 mW/g

SAR(1 g) = 2.42 mW/g ; SAR(10 g) = 1.58 mW/g

Maximum value of SAR (measured) = 3.08 W/kg

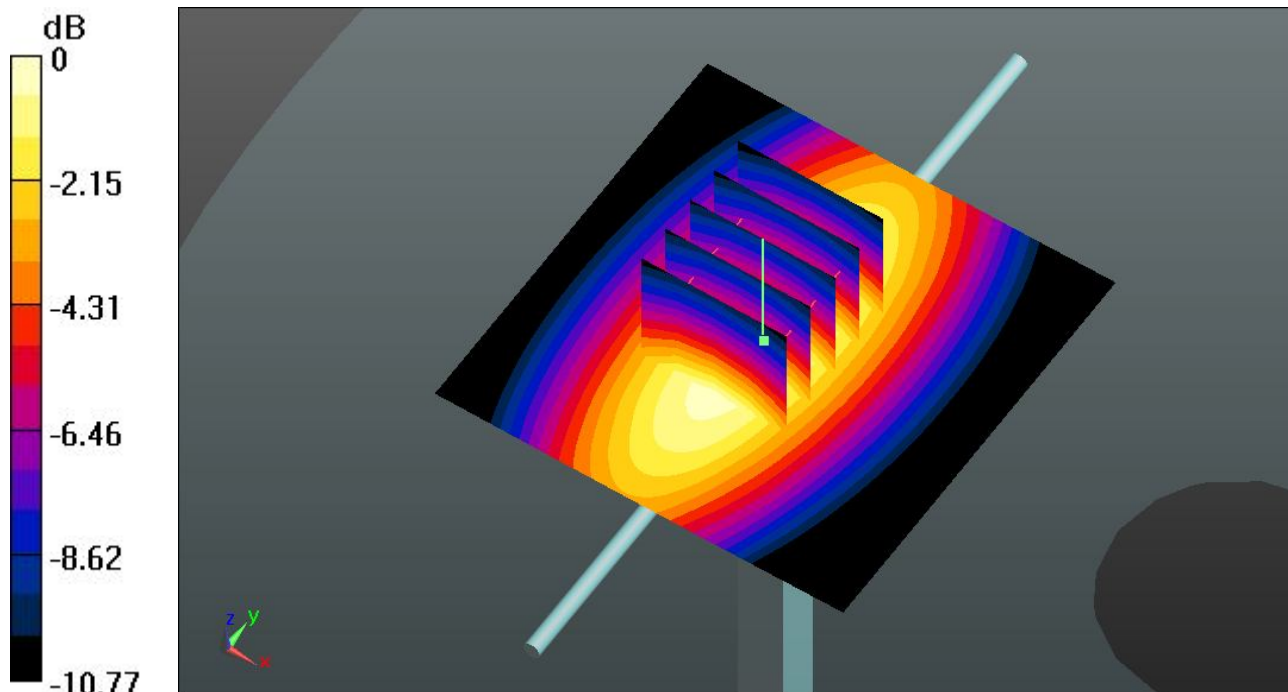

0 dB = 3.08 W/kg

System Check_Head_1900MHz_130505

DUT: D1900V2- SN: 5d118

Communication System: CW; Frequency: 1900 MHz; Duty Cycle: 1:1

Medium: HSL_1900_130505 Medium parameters used: $f = 1900$ MHz; $\sigma = 1.427$ mho/m; $\epsilon_r =$

41.191; $\rho = 1000$ kg/m³

Ambient Temperature : 23.2 °C ; Liquid Temperature : 21.7 °C

DASY5 Configuration:

- Probe: EX3DV4 - SN3819; ConvF(7.84, 7.84, 7.84); Calibrated: 26.11.2012;
- Sensor-Surface: 2mm (Mechanical Surface Detection)
- Electronics: DAE4 Sn1303; Calibrated: 22.11.2012
- Phantom: SAM2; Type: QD000P40CD; Serial: TP:1671
- Measurement SW: DASY52, Version 52.8 (2); SEMCAD X Version 14.6.6 (6824)

Pin=250mW/Area Scan (61x61x1): Interpolated grid: dx=15mm, dy=15mm

Maximum value of SAR (interpolated) = 14.5 W/kg

Pin=250mW/Zoom Scan (5x5x7)/Cube 0: Measurement grid: dx=8mm, dy=8mm, dz=5mm

Reference Value = 101.6 V/m; Power Drift = 0.02 dB

Peak SAR (extrapolated) = 18.759 mW/g

SAR(1 g) = 10.1 mW/g; SAR(10 g) = 5.17 mW/g

Maximum value of SAR (measured) = 14.1 W/kg

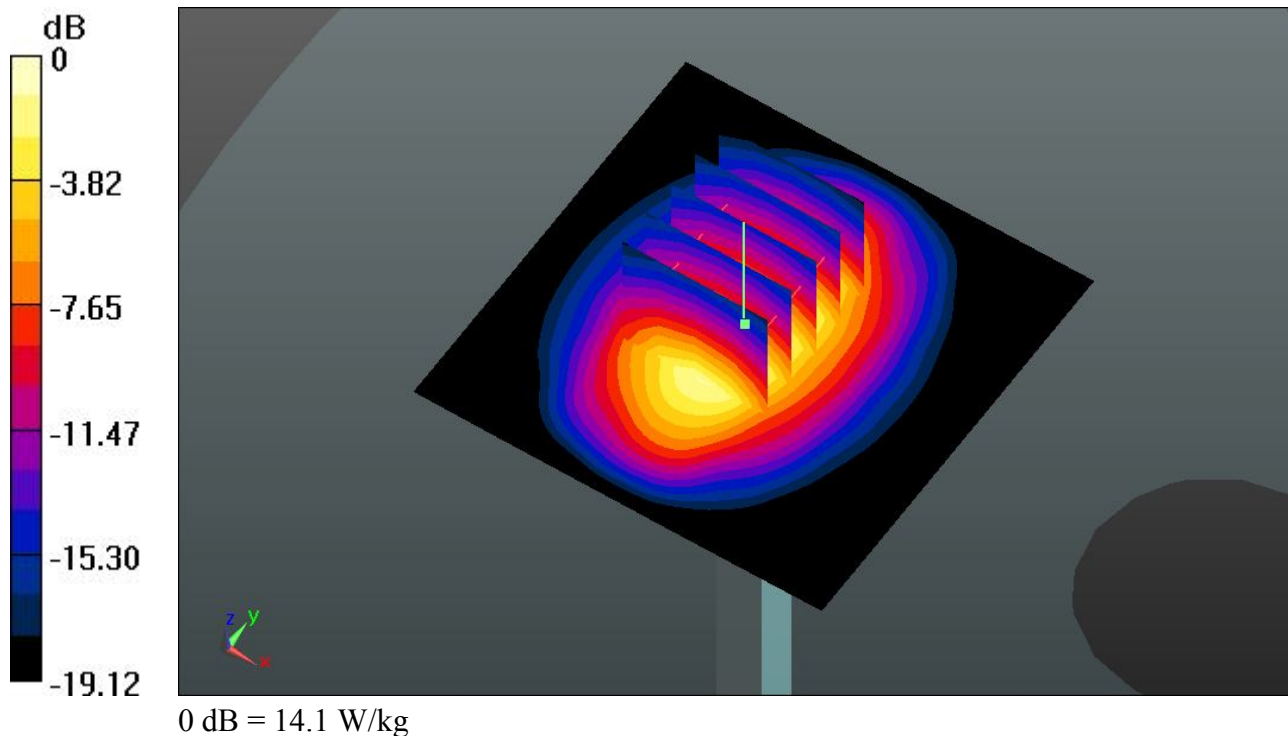

System Check_Head_2450MHz_130515

DUT: D2450V2- SN: 736

Communication System: CW; Frequency: 2450 MHz; Duty Cycle: 1:1

Medium: HSL_2450_130515 Medium parameters used: $f = 2450$ MHz; $\sigma = 1.829$ mho/m; $\epsilon_r =$

40.081 ; $\rho = 1000$ kg/m³

Ambient Temperature : 23.5 °C ; Liquid Temperature : 21.6 °C

DASY5 Configuration:

- Probe: EX3DV4 - SN3819; ConvF(6.99, 6.99, 6.99); Calibrated: 26.11.2012;
- Sensor-Surface: 2mm (Mechanical Surface Detection)
- Electronics: DAE4 Sn1303; Calibrated: 22.11.2012
- Phantom: SAM1; Type: QD000P40CD; Serial: TP:1670
- Measurement SW: DASY52, Version 52.8 (2); SEMCAD X Version 14.6.6 (6824)

Pin=250mW/Area Scan (81x81x1): Interpolated grid: dx=12mm, dy=12mm

Maximum value of SAR (interpolated) = 21.4 W/kg

Pin=250mW/Zoom Scan (7x7x7)/Cube 0: Measurement grid: dx=5mm, dy=5mm, dz=5mm

Reference Value = 93.205 V/m; Power Drift = -0.05 dB

Peak SAR (extrapolated) = 29.410 mW/g

SAR(1 g) = 13.8 mW/g; SAR(10 g) = 6.24 mW/g

Maximum value of SAR (measured) = 21.5 W/kg

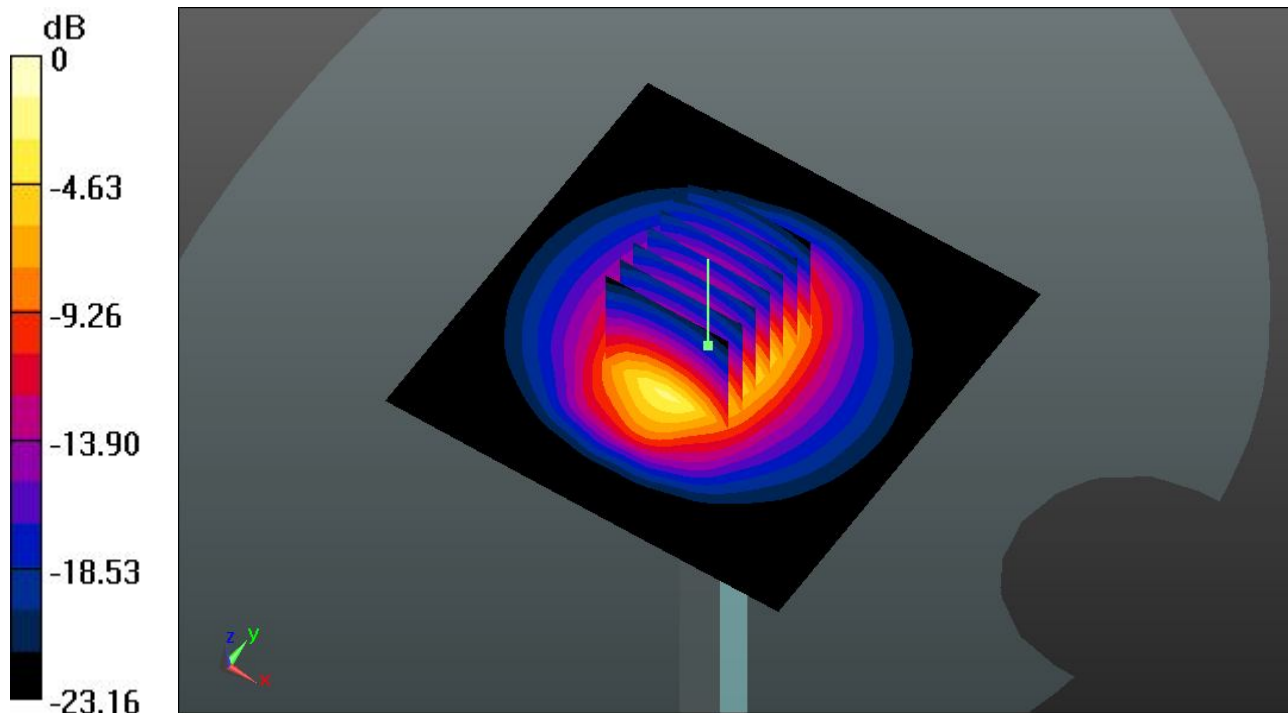

0 dB = 21.5 W/kg

System Check_Body_835MHz_130503

DUT: D835V2- SN: 4d091

Communication System: CW; Frequency: 835 MHz; Duty Cycle: 1:1

Medium: MSL_835_130503 Medium parameters used: $f = 835 \text{ MHz}$; $\sigma = 0.97 \text{ mho/m}$; $\epsilon_r = 56.499$; $\rho = 1000 \text{ kg/m}^3$

Ambient Temperature : $23.5 \text{ }^\circ\text{C}$; Liquid Temperature : $21.5 \text{ }^\circ\text{C}$

DASY5 Configuration:

- Probe: EX3DV4 - SN3819; ConvF(9.5, 9.5, 9.5); Calibrated: 26.11.2012;
- Sensor-Surface: 2mm (Mechanical Surface Detection)
- Electronics: DAE4 Sn1303; Calibrated: 22.11.2012
- Phantom: SAM1; Type: QD000P40CD; Serial: TP:1670
- Measurement SW: DASY52, Version 52.8 (2); SEMCAD X Version 14.6.6 (6824)

Pin=250mW/Area Scan (61x61x1): Interpolated grid: $dx=15\text{mm}$, $dy=15\text{mm}$

Maximum value of SAR (interpolated) = 2.49 W/kg

Pin=250mW/Zoom Scan (5x5x7)/Cube 0: Measurement grid: $dx=8\text{mm}$, $dy=8\text{mm}$, $dz=5\text{mm}$

Reference Value = 50.614 V/m ; Power Drift = 0.01 dB

Peak SAR (extrapolated) = 3.385 mW/g

SAR(1 g) = 2.31 mW/g ; SAR(10 g) = 1.52 mW/g

Maximum value of SAR (measured) = 2.47 W/kg

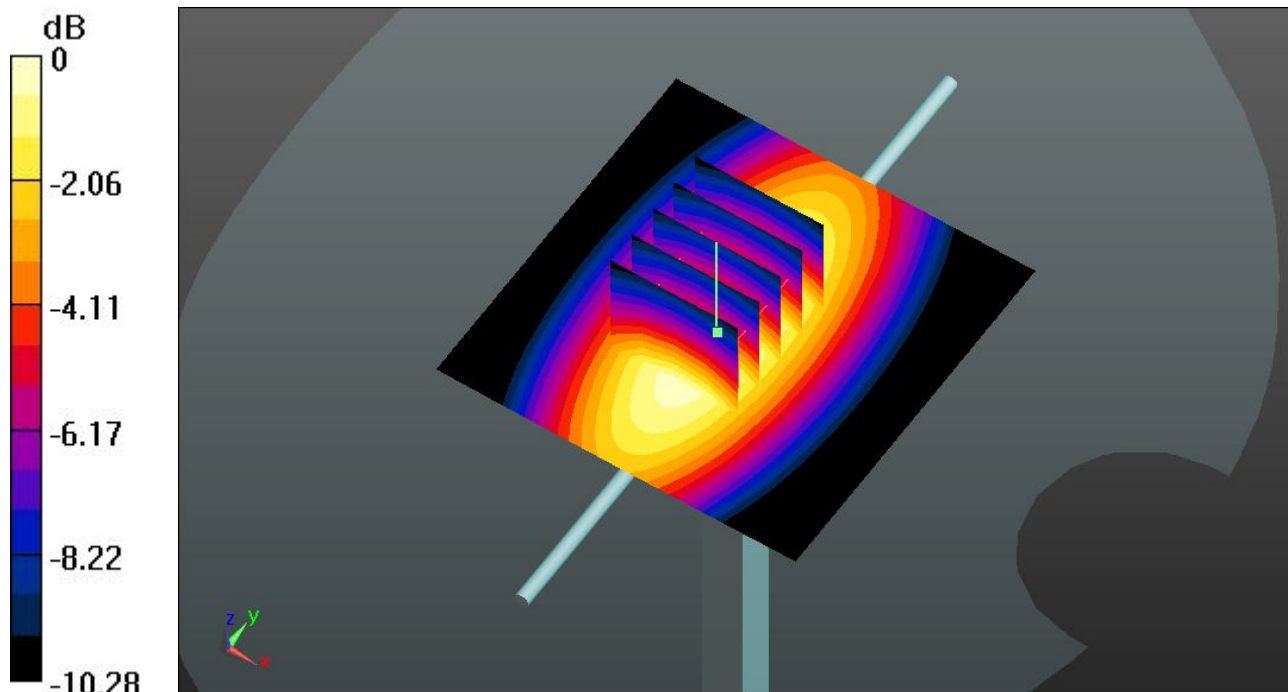

0 dB = 2.47 W/kg

System Check_Body_835MHz_130508

DUT: D835V2- SN: 4d091

Communication System: CW; Frequency: 835 MHz; Duty Cycle: 1:1

Medium: MSL_835_130508 Medium parameters used: $f = 835 \text{ MHz}$; $\sigma = 0.975 \text{ mho/m}$; $\epsilon_r = 54.285$;

$\rho = 1000 \text{ kg/m}^3$

Ambient Temperature : $23.1 \text{ }^\circ\text{C}$; Liquid Temperature : $21.9 \text{ }^\circ\text{C}$

DASY5 Configuration:

- Probe: EX3DV4 - SN3819; ConvF(9.5, 9.5, 9.5); Calibrated: 26.11.2012;
- Sensor-Surface: 2mm (Mechanical Surface Detection)
- Electronics: DAE4 Sn1303; Calibrated: 22.11.2012
- Phantom: SAM2; Type: QD000P40CD; Serial: TP:1671
- Measurement SW: DASY52, Version 52.8 (2); SEMCAD X Version 14.6.6 (6824)

Pin=250mW/Area Scan (61x61x1): Interpolated grid: $dx=15\text{mm}$, $dy=15\text{mm}$

Maximum value of SAR (interpolated) = 2.55 W/kg

Pin=250mW/Zoom Scan (5x5x7)/Cube 0: Measurement grid: $dx=8\text{mm}$, $dy=8\text{mm}$, $dz=5\text{mm}$

Reference Value = 51.216 V/m ; Power Drift = 0.01 dB

Peak SAR (extrapolated) = 3.476 mW/g

SAR(1 g) = 2.37 mW/g ; SAR(10 g) = 1.56 mW/g

Maximum value of SAR (measured) = 2.54 W/kg

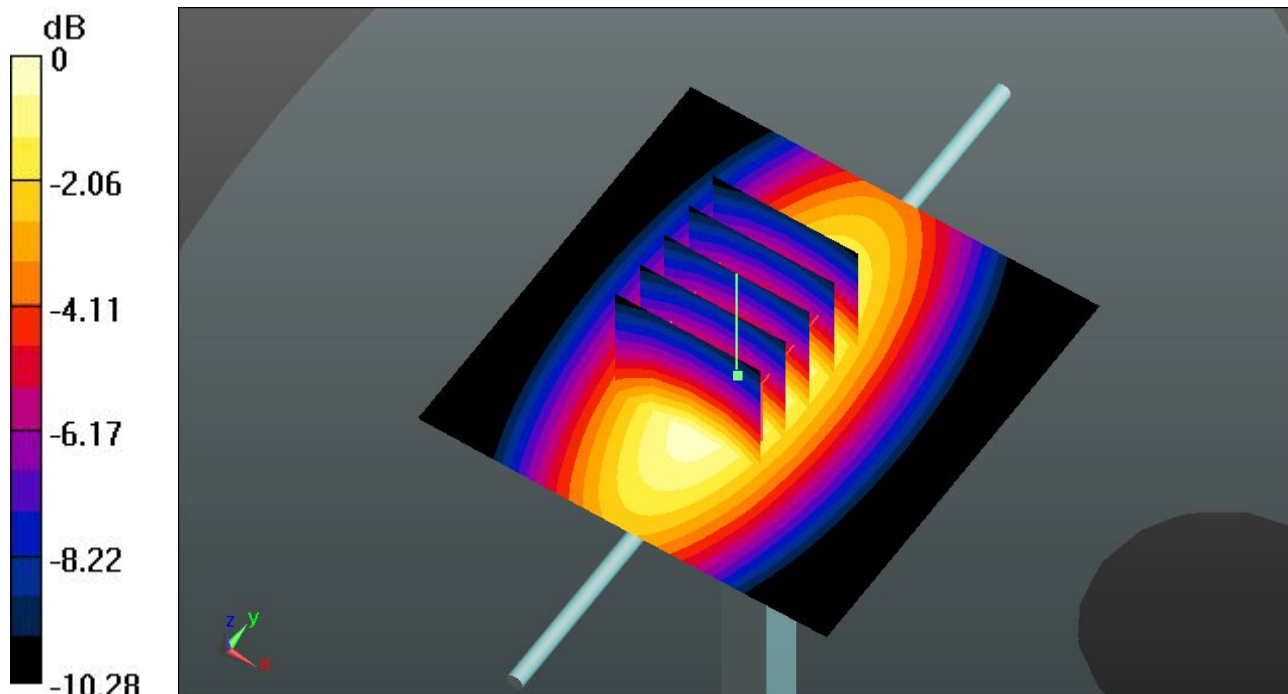

0 dB = 2.54 W/kg

System Check_Body_1900MHz_130504

DUT: D1900V2- SN: 5d118

Communication System: CW; Frequency: 1900 MHz; Duty Cycle: 1:1

Medium: MSL_1900_130504 Medium parameters used: $f = 1900 \text{ MHz}$; $\sigma = 1.528 \text{ mho/m}$; $\epsilon_r =$

54.867 ; $\rho = 1000 \text{ kg/m}^3$

Ambient Temperature : $23.5 \text{ }^\circ\text{C}$; Liquid Temperature : $21.9 \text{ }^\circ\text{C}$

DASY5 Configuration:

- Probe: EX3DV4 - SN3819; ConvF(7.67, 7.67, 7.67); Calibrated: 26.11.2012;
- Sensor-Surface: 2mm (Mechanical Surface Detection)
- Electronics: DAE4 Sn1303; Calibrated: 22.11.2012
- Phantom: SAM2; Type: QD000P40CD; Serial: TP:1671
- Measurement SW: DASY52, Version 52.8 (2); SEMCAD X Version 14.6.6 (6824)

Pin=250mW/Area Scan (61x61x1): Interpolated grid: $dx=15\text{mm}$, $dy=15\text{mm}$

Maximum value of SAR (interpolated) = 14.6 W/kg

Pin=250mW/Zoom Scan (5x5x7)/Cube 0: Measurement grid: $dx=8\text{mm}$, $dy=8\text{mm}$, $dz=5\text{mm}$

Reference Value = 86.897 V/m ; Power Drift = 0.02 dB

Peak SAR (extrapolated) = 18.293 mW/g

SAR(1 g) = 10.2 mW/g ; SAR(10 g) = 5.33 mW/g

Maximum value of SAR (measured) = 14.3 W/kg

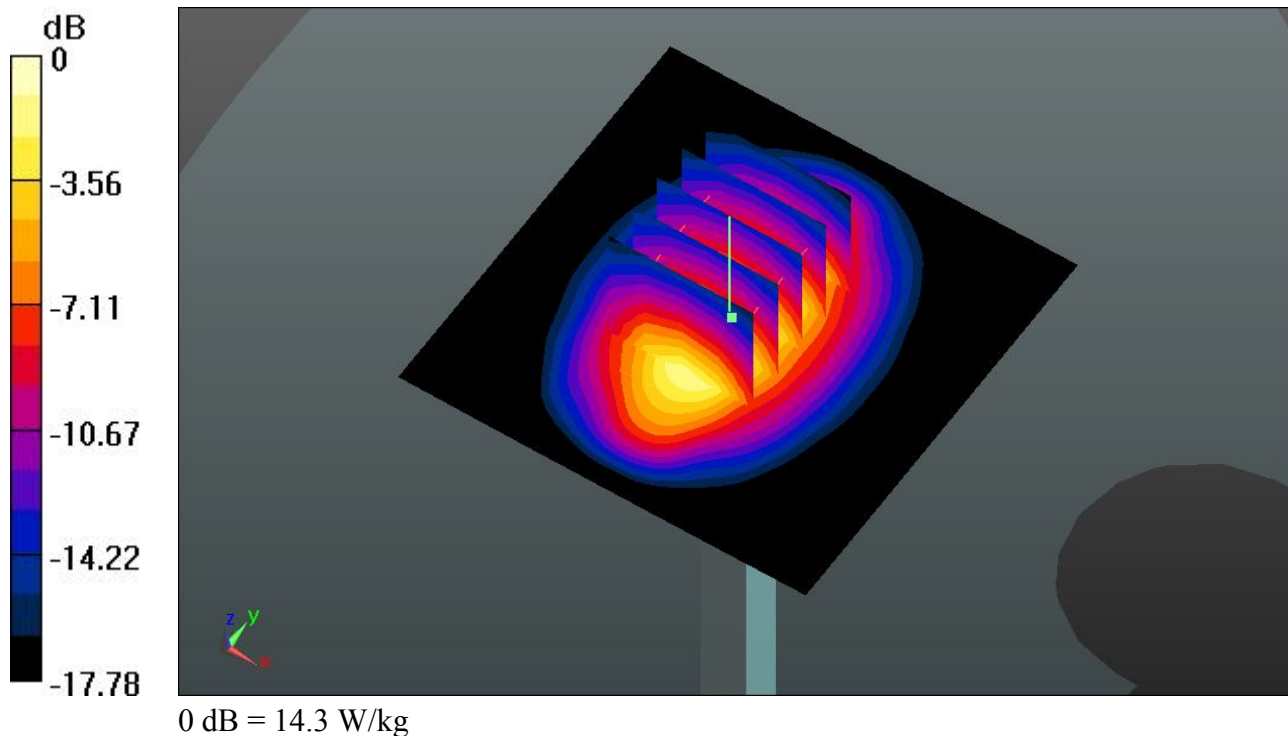

System Check_Body_1900MHz_130509

DUT: D1900V2- SN: 5d118

Communication System: CW; Frequency: 1900 MHz; Duty Cycle: 1:1

Medium: MSL_1900_130509 Medium parameters used: $f = 1900$ MHz; $\sigma = 1.512$ mho/m; $\epsilon_r =$

53.903 ; $\rho = 1000$ kg/m³

Ambient Temperature : 23.5 °C ; Liquid Temperature : 21.2 °C

DASY5 Configuration:

- Probe: EX3DV4 - SN3819; ConvF(7.67, 7.67, 7.67); Calibrated: 26.11.2012;
- Sensor-Surface: 2mm (Mechanical Surface Detection)
- Electronics: DAE4 Sn1303; Calibrated: 22.11.2012
- Phantom: SAM1; Type: QD000P40CD; Serial: TP:1670
- Measurement SW: DASY52, Version 52.8 (2); SEMCAD X Version 14.6.6 (6824)

Pin=250mW/Area Scan (61x61x1): Interpolated grid: dx=15mm, dy=15mm

Maximum value of SAR (interpolated) = 14.7 W/kg

Pin=250mW/Zoom Scan (5x5x7)/Cube 0: Measurement grid: dx=8mm, dy=8mm, dz=5mm

Reference Value = 86.965 V/m; Power Drift = 0.02 dB

Peak SAR (extrapolated) = 18.610 mW/g

SAR(1 g) = 10.3 mW/g; SAR(10 g) = 5.33 mW/g

Maximum value of SAR (measured) = 14.7 W/kg

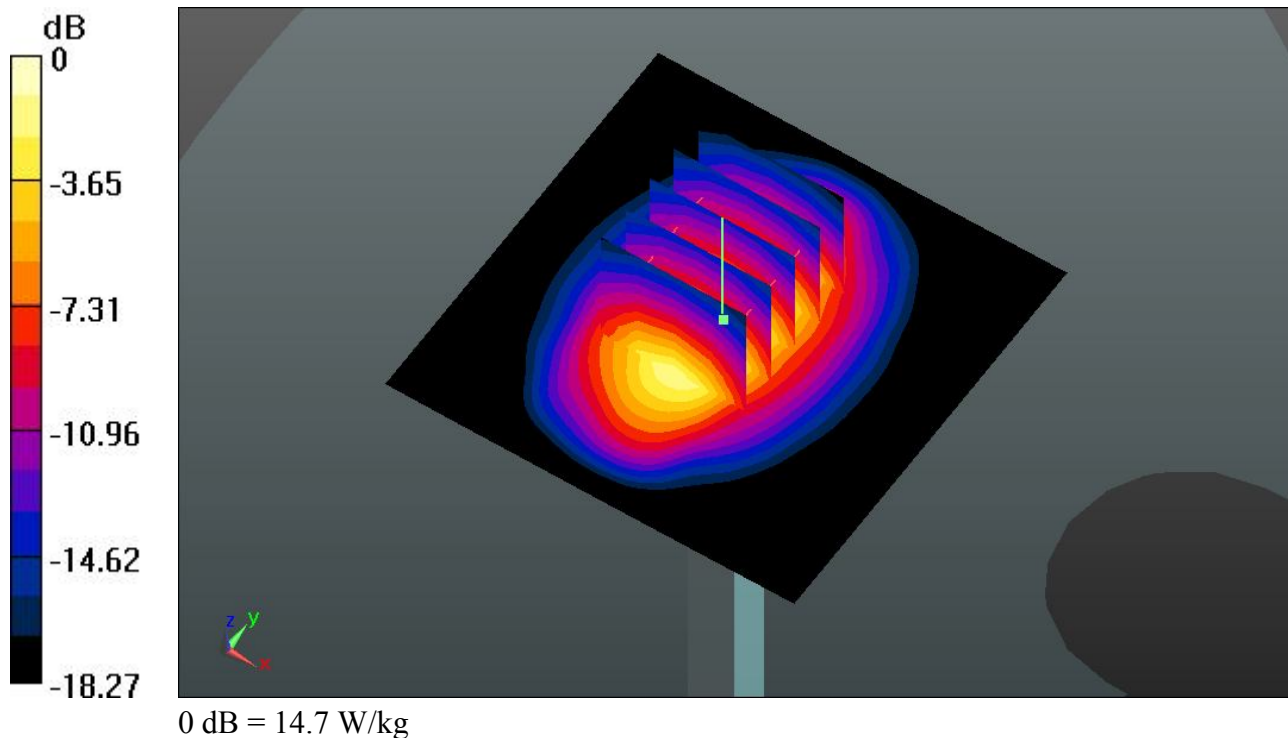

System Check_Body_2450MHz_130515

DUT: D2450V2- SN: 736

Communication System: CW; Frequency: 2450 MHz; Duty Cycle: 1:1

Medium: MSL_2450_130515 Medium parameters used: $f = 2450$ MHz; $\sigma = 1.976$ mho/m; $\epsilon_r =$

54.13; $\rho = 1000$ kg/m³

Ambient Temperature : 23.4 °C ; Liquid Temperature : 21.4 °C

DASY5 Configuration:

- Probe: EX3DV4 - SN3819; ConvF(7.21, 7.21, 7.21); Calibrated: 26.11.2012;
- Sensor-Surface: 2mm (Mechanical Surface Detection)
- Electronics: DAE4 Sn1303; Calibrated: 22.11.2012
- Phantom: SAM2; Type: QD000P40CD; Serial: TP:1671
- Measurement SW: DASY52, Version 52.8 (2); SEMCAD X Version 14.6.6 (6824)

Pin=250mW/Area Scan (81x81x1): Interpolated grid: dx=12mm, dy=12mm

Maximum value of SAR (interpolated) = 20.1 W/kg

Pin=250mW/Zoom Scan (7x7x7)/Cube 0: Measurement grid: dx=5mm, dy=5mm, dz=5mm

Reference Value = 85.952 V/m; Power Drift = 0.02 dB

Peak SAR (extrapolated) = 27.338 mW/g

SAR(1 g) = 13.1 mW/g; SAR(10 g) = 6.01 mW/g

Maximum value of SAR (measured) = 20.0 W/kg

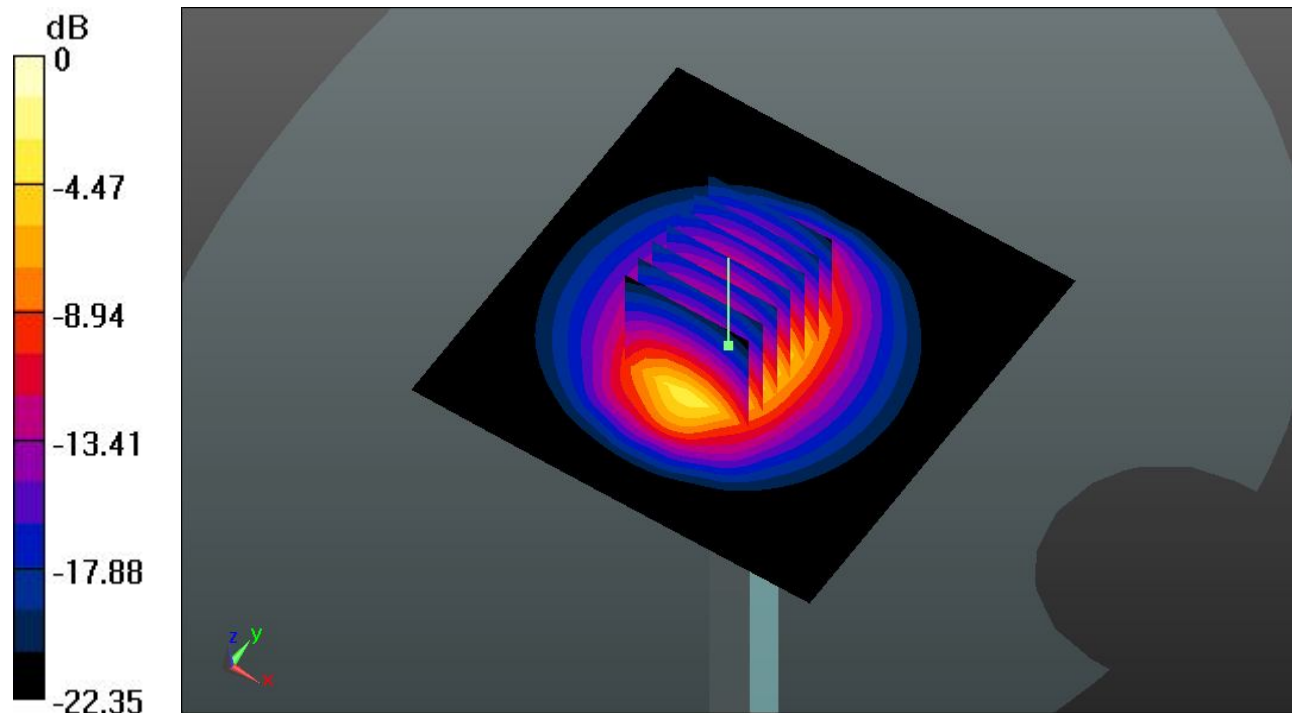

0 dB = 20.0 W/kg



Appendix B. Plots of SAR Measurement

The plots are shown as follows.

#24 GSM850_GSM Voice_Right Cheek_Ch128

DUT: 342404

Communication System: Generic GSM; Frequency: 824.2 MHz; Duty Cycle: 1:8.3

Medium: HSL_835_130504 Medium parameters used: $f = 824.2$ MHz; $\sigma = 0.919$ mho/m; $\epsilon_r = 42.9$; $\rho = 1000$ kg/m³

Ambient Temperature : 23.5 °C ; Liquid Temperature : 21.6 °C

DASY5 Configuration:

- Probe: EX3DV4 - SN3819; ConvF(9.56, 9.56, 9.56); Calibrated: 26.11.2012;
- Sensor-Surface: 2mm (Mechanical Surface Detection)
- Electronics: DAE4 Sn1303; Calibrated: 22.11.2012
- Phantom: SAM1; Type: QD000P40CD; Serial: TP:1670
- Measurement SW: DASY52, Version 52.8 (2); SEMCAD X Version 14.6.6 (6824)

Ch128/Area Scan (61x91x1): Interpolated grid: dx=15mm, dy=15mm

Maximum value of SAR (interpolated) = 0.377 W/kg

Ch128/Zoom Scan (5x5x7)/Cube 0: Measurement grid: dx=8mm, dy=8mm, dz=5mm

Reference Value = 20.537 V/m; Power Drift = -0.06 dB

Peak SAR (extrapolated) = 0.419 mW/g

SAR(1 g) = 0.322 mW/g; SAR(10 g) = 0.243 mW/g

Maximum value of SAR (measured) = 0.374 W/kg

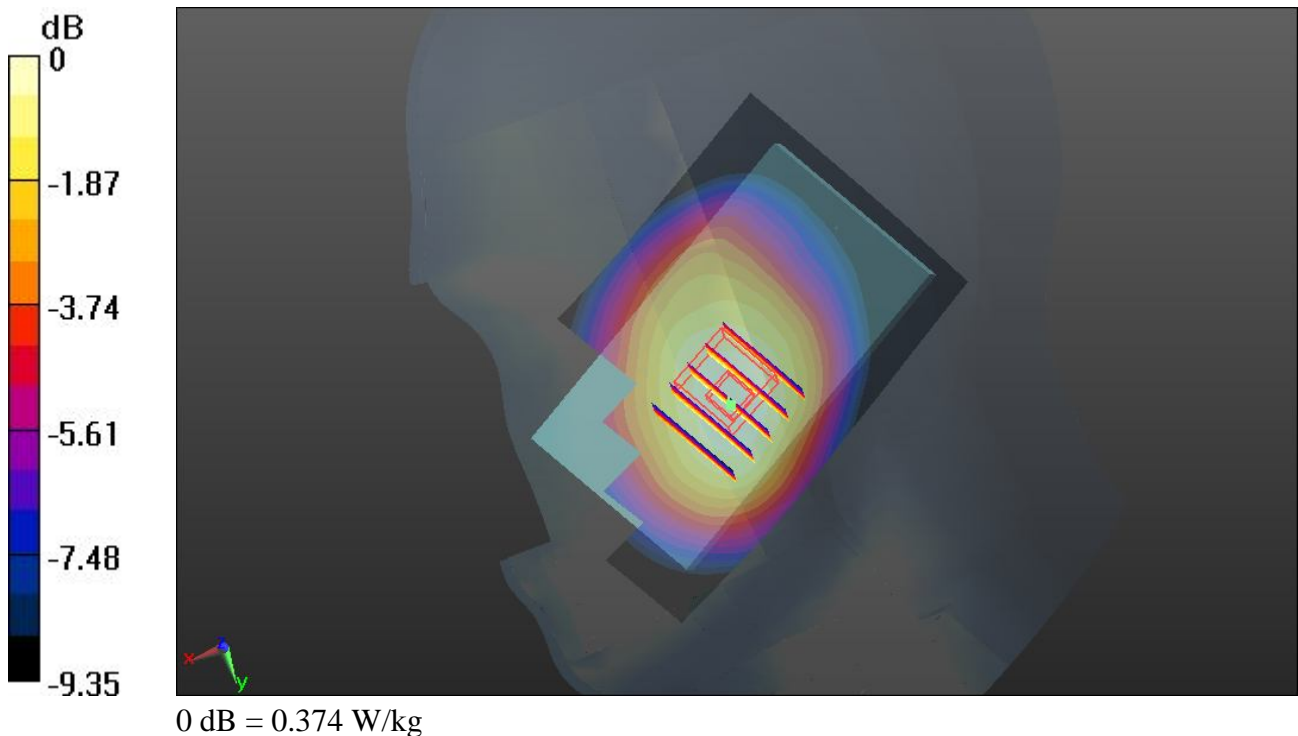

#25 GSM850_GSM Voice_Right Tilted_Ch128

DUT: 342404

Communication System: Generic GSM; Frequency: 824.2 MHz; Duty Cycle: 1:8.3

Medium: HSL_835_130504 Medium parameters used: $f = 824.2$ MHz; $\sigma = 0.919$ mho/m; $\epsilon_r = 42.9$; $\rho = 1000$ kg/m³

Ambient Temperature : 23.5 °C ; Liquid Temperature : 21.6 °C

DASY5 Configuration:

- Probe: EX3DV4 - SN3819; ConvF(9.56, 9.56, 9.56); Calibrated: 26.11.2012;
- Sensor-Surface: 2mm (Mechanical Surface Detection)
- Electronics: DAE4 Sn1303; Calibrated: 22.11.2012
- Phantom: SAM1; Type: QD000P40CD; Serial: TP:1670
- Measurement SW: DASY52, Version 52.8 (2); SEMCAD X Version 14.6.6 (6824)

Ch128/Area Scan (61x91x1): Interpolated grid: dx=15mm, dy=15mm

Maximum value of SAR (interpolated) = 0.310 W/kg

Ch128/Zoom Scan (5x5x7)/Cube 0: Measurement grid: dx=8mm, dy=8mm, dz=5mm

Reference Value = 18.735 V/m; Power Drift = -0.10 dB

Peak SAR (extrapolated) = 0.343 mW/g

SAR(1 g) = 0.274 mW/g; SAR(10 g) = 0.211 mW/g

Maximum value of SAR (measured) = 0.316 W/kg

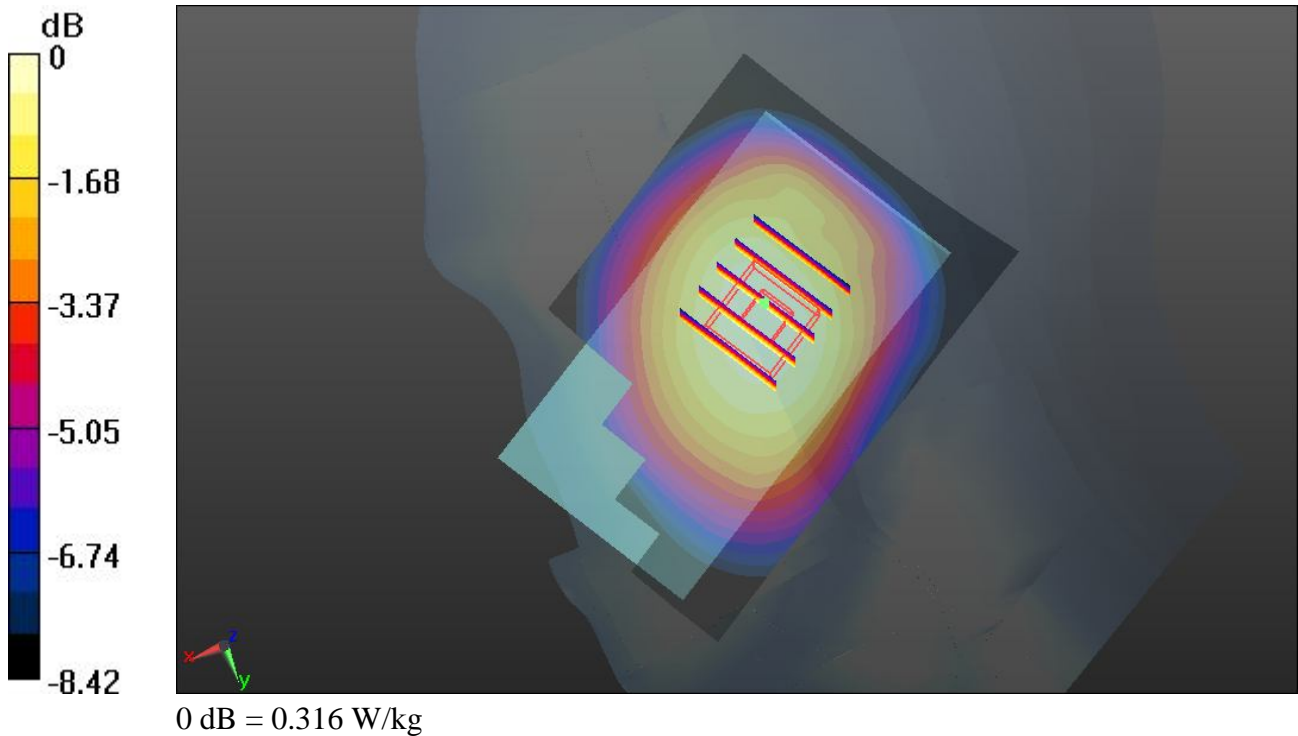

#26 GSM850_GSM Voice_Left Cheek_Ch128

DUT: 342404

Communication System: Generic GSM; Frequency: 824.2 MHz; Duty Cycle: 1:8.3

Medium: HSL_835_130504 Medium parameters used: $f = 824.2$ MHz; $\sigma = 0.919$ mho/m; $\epsilon_r = 42.9$; $\rho = 1000$ kg/m³

Ambient Temperature : 23.5 °C ; Liquid Temperature : 21.6 °C

DASY5 Configuration:

- Probe: EX3DV4 - SN3819; ConvF(9.56, 9.56, 9.56); Calibrated: 26.11.2012;
- Sensor-Surface: 2mm (Mechanical Surface Detection)
- Electronics: DAE4 Sn1303; Calibrated: 22.11.2012
- Phantom: SAM1; Type: QD000P40CD; Serial: TP:1670
- Measurement SW: DASY52, Version 52.8 (2); SEMCAD X Version 14.6.6 (6824)

Ch128/Area Scan (61x91x1): Interpolated grid: dx=15mm, dy=15mm

Maximum value of SAR (interpolated) = 0.363 W/kg

Ch128/Zoom Scan (5x5x7)/Cube 0: Measurement grid: dx=8mm, dy=8mm, dz=5mm

Reference Value = 20.174 V/m; Power Drift = -0.09 dB

Peak SAR (extrapolated) = 0.396 mW/g

SAR(1 g) = 0.320 mW/g; SAR(10 g) = 0.246 mW/g

Maximum value of SAR (measured) = 0.365 W/kg

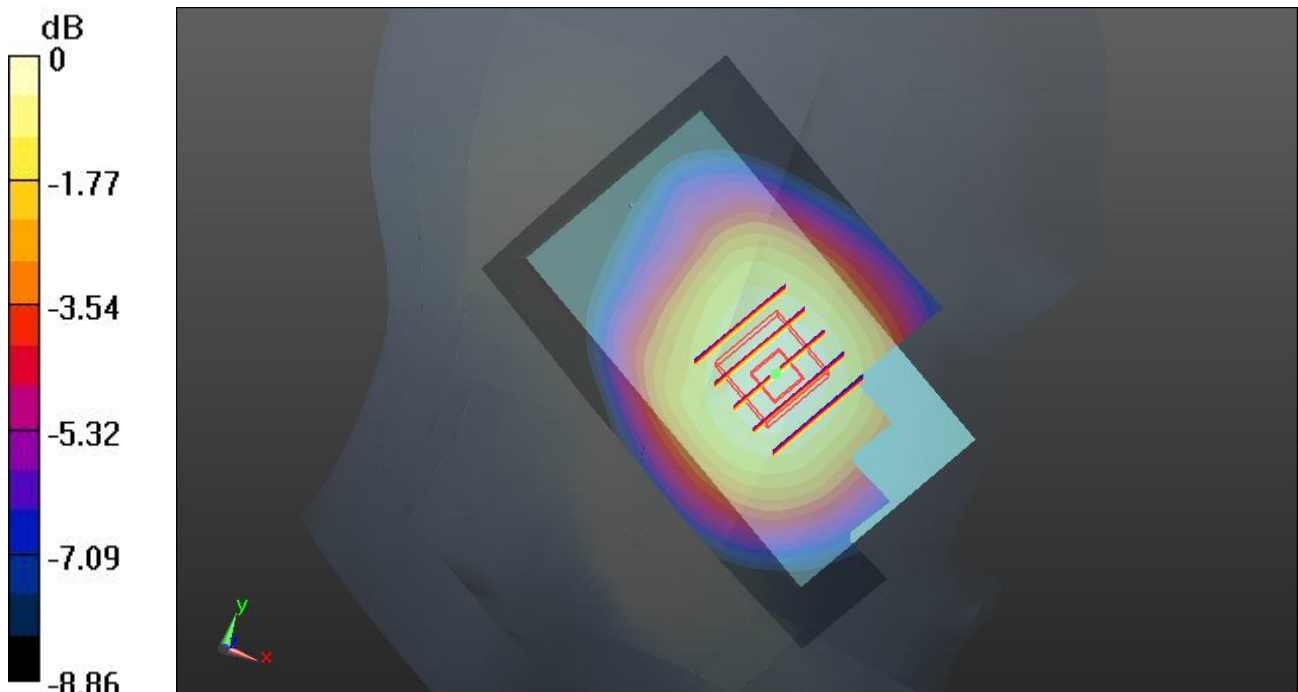

0 dB = 0.365 W/kg

#27 GSM850_GSM Voice_Left Tilted_Ch128

DUT: 342404

Communication System: Generic GSM; Frequency: 824.2 MHz; Duty Cycle: 1:8.3

Medium: HSL_835_130504 Medium parameters used: $f = 824.2$ MHz; $\sigma = 0.919$ mho/m; $\epsilon_r = 42.9$; $\rho = 1000$ kg/m³

Ambient Temperature : 23.5 °C ; Liquid Temperature : 21.6 °C

DASY5 Configuration:

- Probe: EX3DV4 - SN3819; ConvF(9.56, 9.56, 9.56); Calibrated: 26.11.2012;
- Sensor-Surface: 2mm (Mechanical Surface Detection)
- Electronics: DAE4 Sn1303; Calibrated: 22.11.2012
- Phantom: SAM1; Type: QD000P40CD; Serial: TP:1670
- Measurement SW: DASY52, Version 52.8 (2); SEMCAD X Version 14.6.6 (6824)

Ch128/Area Scan (61x91x1): Interpolated grid: dx=15mm, dy=15mm

Maximum value of SAR (interpolated) = 0.306 W/kg

Ch128/Zoom Scan (5x5x7)/Cube 0: Measurement grid: dx=8mm, dy=8mm, dz=5mm

Reference Value = 18.479 V/m; Power Drift = -0.07 dB

Peak SAR (extrapolated) = 0.341 mW/g

SAR(1 g) = 0.271 mW/g; SAR(10 g) = 0.207 mW/g

Maximum value of SAR (measured) = 0.313 W/kg

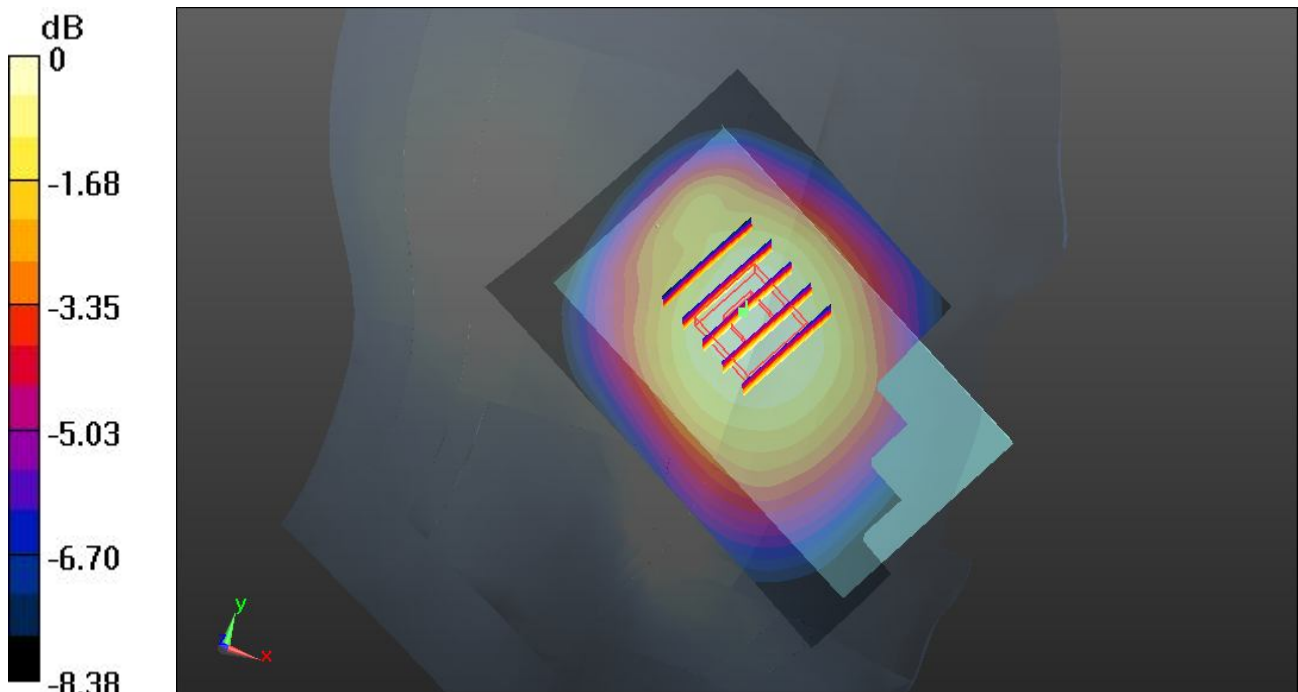

0 dB = 0.313 W/kg

#32 GSM1900_GSM Voice_Right Cheek_Ch810

DUT: 342404

Communication System: Generic GSM; Frequency: 1909.8 MHz; Duty Cycle: 1:8.3

Medium: HSL_1900_130505 Medium parameters used: $f = 1910$ MHz; $\sigma = 1.436$ mho/m; $\epsilon_r =$

41.187; $\rho = 1000$ kg/m³

Ambient Temperature : 23.2 °C ; Liquid Temperature : 21.7 °C

DASY5 Configuration:

- Probe: EX3DV4 - SN3819; ConvF(7.84, 7.84, 7.84); Calibrated: 26.11.2012;
- Sensor-Surface: 2mm (Mechanical Surface Detection)
- Electronics: DAE4 Sn1303; Calibrated: 22.11.2012
- Phantom: SAM2; Type: QD000P40CD; Serial: TP:1671
- Measurement SW: DASY52, Version 52.8 (2); SEMCAD X Version 14.6.6 (6824)

Ch810/Area Scan (61x91x1): Interpolated grid: dx=15mm, dy=15mm

Maximum value of SAR (interpolated) = 0.748 W/kg

Ch810/Zoom Scan (5x5x7)/Cube 0: Measurement grid: dx=8mm, dy=8mm, dz=5mm

Reference Value = 23.350 V/m; Power Drift = -0.12 dB

Peak SAR (extrapolated) = 0.905 mW/g

SAR(1 g) = 0.586 mW/g; SAR(10 g) = 0.346 mW/g

Maximum value of SAR (measured) = 0.761 W/kg

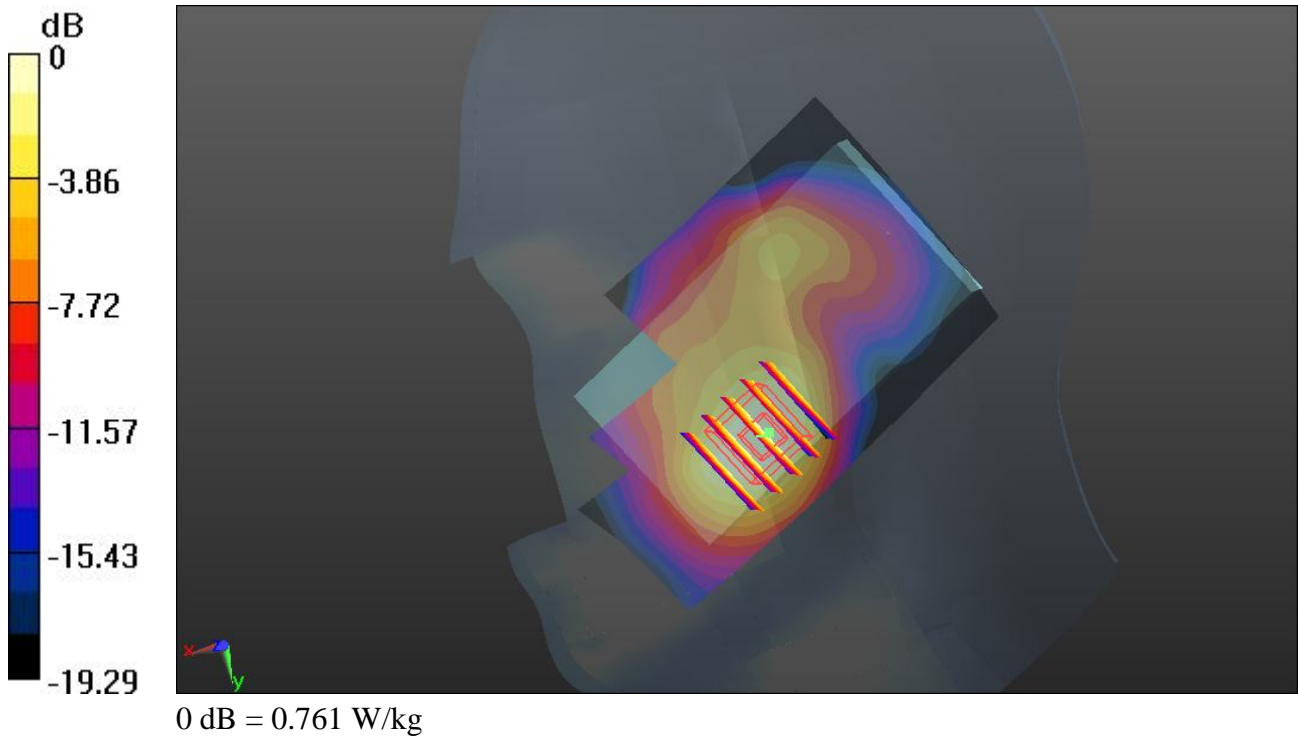

#33 GSM1900_GSM Voice_Right Tilted_Ch810

DUT: 342404

Communication System: Generic GSM; Frequency: 1909.8 MHz; Duty Cycle: 1:8.3

Medium: HSL_1900_130505 Medium parameters used: $f = 1910$ MHz; $\sigma = 1.436$ mho/m; $\epsilon_r = 41.187$; ρ

$= 1000$ kg/m³

Ambient Temperature : 23.2 °C ; Liquid Temperature : 21.7 °C

DASY5 Configuration:

- Probe: EX3DV4 - SN3819; ConvF(7.84, 7.84, 7.84); Calibrated: 26.11.2012;
- Sensor-Surface: 2mm (Mechanical Surface Detection)
- Electronics: DAE4 Sn1303; Calibrated: 22.11.2012
- Phantom: SAM2; Type: QD000P40CD; Serial: TP:1671
- Measurement SW: DASY52, Version 52.8 (2); SEMCAD X Version 14.6.6 (6824)

Ch810/Area Scan (61x91x1): Interpolated grid: dx=15mm, dy=15mm

Maximum value of SAR (interpolated) = 0.193 W/kg

Ch810/Zoom Scan (5x5x7)/Cube 0: Measurement grid: dx=8mm, dy=8mm, dz=5mm

Reference Value = 12.101 V/m; Power Drift = -0.07 dB

Peak SAR (extrapolated) = 0.247 mW/g

SAR(1 g) = 0.157 mW/g; SAR(10 g) = 0.093 mW/g

Maximum value of SAR (measured) = 0.209 W/kg

Ch810/Zoom Scan (5x5x7)/Cube 1: Measurement grid: dx=8mm, dy=8mm, dz=5mm

Reference Value = 12.101 V/m; Power Drift = -0.07 dB

Peak SAR (extrapolated) = 0.226 mW/g

SAR(1 g) = 0.131 mW/g; SAR(10 g) = 0.081 mW/g

Maximum value of SAR (measured) = 0.192 W/kg

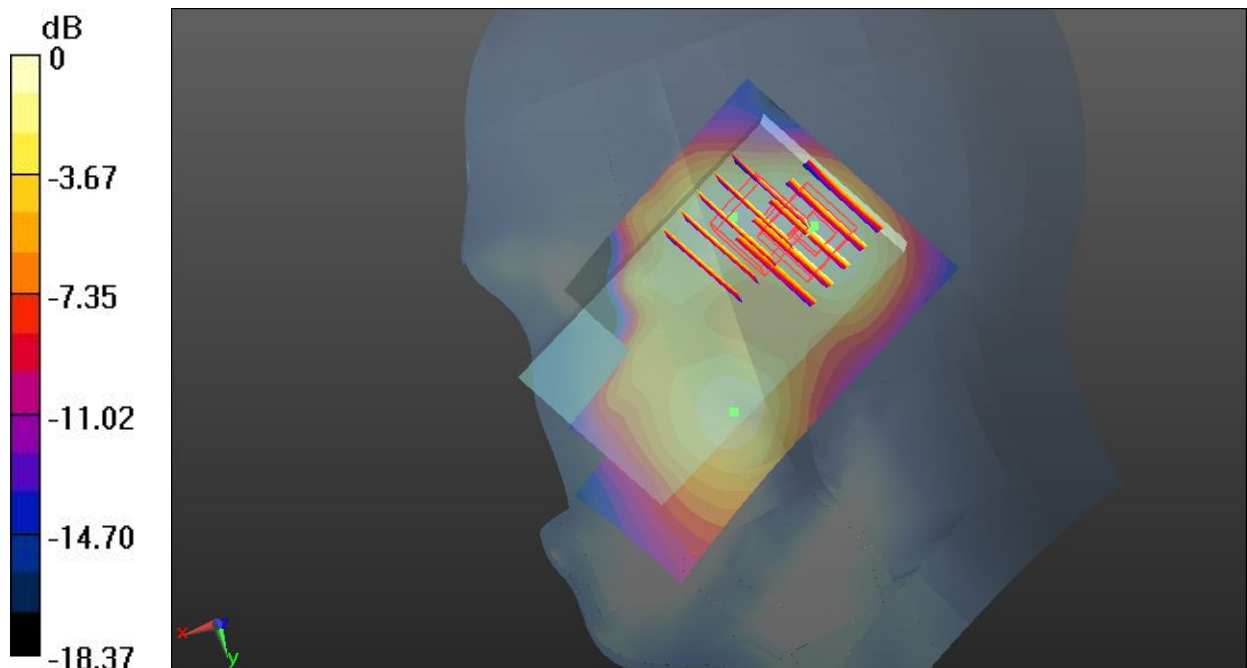

0 dB = 0.192 W/kg

#34 GSM1900_GSM Voice_Left Cheek_Ch810

DUT: 342404

Communication System: Generic GSM; Frequency: 1909.8 MHz; Duty Cycle: 1:8.3

Medium: HSL_1900_130505 Medium parameters used: $f = 1910 \text{ MHz}$; $\sigma = 1.436 \text{ mho/m}$; $\epsilon_r = 41.187$; ρ

$= 1000 \text{ kg/m}^3$

Ambient Temperature : $23.2 \text{ }^\circ\text{C}$; Liquid Temperature : $21.7 \text{ }^\circ\text{C}$

DASY5 Configuration:

- Probe: EX3DV4 - SN3819; ConvF(7.84, 7.84, 7.84); Calibrated: 26.11.2012;
- Sensor-Surface: 2mm (Mechanical Surface Detection)
- Electronics: DAE4 Sn1303; Calibrated: 22.11.2012
- Phantom: SAM2; Type: QD000P40CD; Serial: TP:1671
- Measurement SW: DASY52, Version 52.8 (2); SEMCAD X Version 14.6.6 (6824)

Ch810/Area Scan (61x91x1): Interpolated grid: $dx=15\text{mm}$, $dy=15\text{mm}$

Maximum value of SAR (interpolated) = 0.481 W/kg

Ch810/Zoom Scan (5x5x7)/Cube 0: Measurement grid: $dx=8\text{mm}$, $dy=8\text{mm}$, $dz=5\text{mm}$

Reference Value = 17.976 V/m ; Power Drift = -0.15 dB

Peak SAR (extrapolated) = 0.549 mW/g

SAR(1 g) = 0.378 mW/g ; SAR(10 g) = 0.242 mW/g

Maximum value of SAR (measured) = 0.464 W/kg

Ch810/Zoom Scan (5x5x7)/Cube 1: Measurement grid: $dx=8\text{mm}$, $dy=8\text{mm}$, $dz=5\text{mm}$

Reference Value = 17.976 V/m ; Power Drift = -0.15 dB

Peak SAR (extrapolated) = 0.455 mW/g

SAR(1 g) = 0.296 mW/g ; SAR(10 g) = 0.198 mW/g

Maximum value of SAR (measured) = 0.399 W/kg

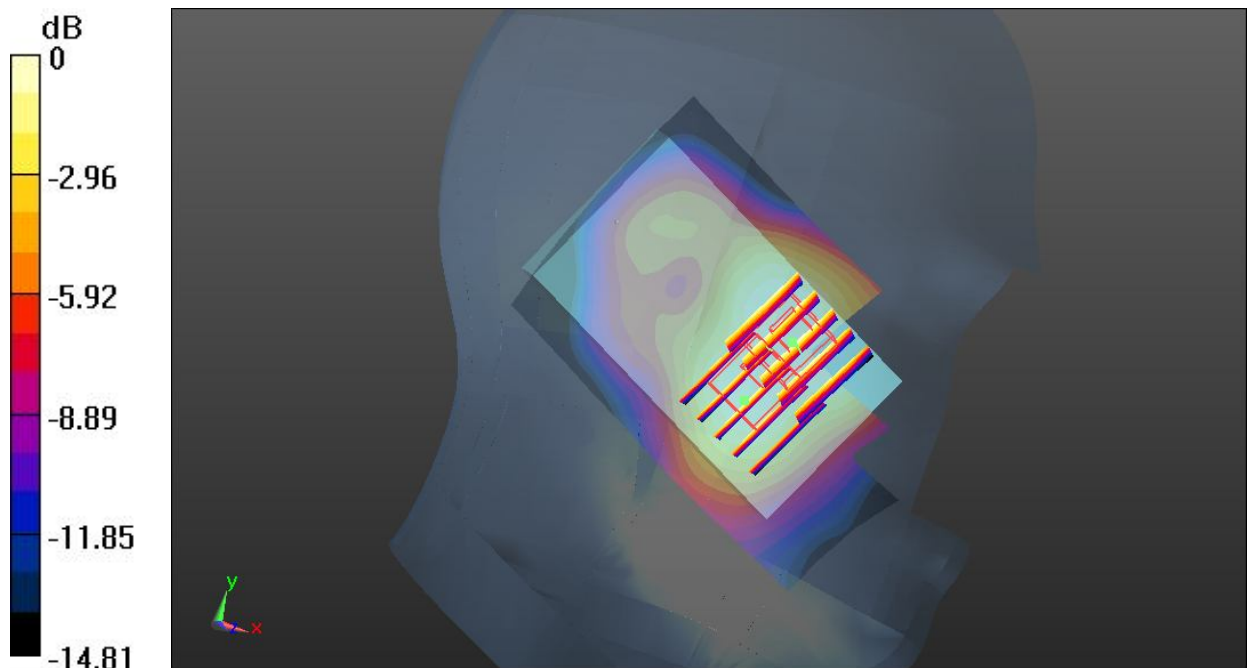

0 dB = 0.399 W/kg

#35 GSM1900_GSM Voice_Left Tilted_Ch810

DUT: 342404

Communication System: Generic GSM; Frequency: 1909.8 MHz; Duty Cycle: 1:8.3

Medium: HSL_1900_130505 Medium parameters used: $f = 1910$ MHz; $\sigma = 1.436$ mho/m; $\epsilon_r =$

41.187; $\rho = 1000$ kg/m³

Ambient Temperature : 23.2 °C ; Liquid Temperature : 21.7 °C

DASY5 Configuration:

- Probe: EX3DV4 - SN3819; ConvF(7.84, 7.84, 7.84); Calibrated: 26.11.2012;
- Sensor-Surface: 2mm (Mechanical Surface Detection)
- Electronics: DAE4 Sn1303; Calibrated: 22.11.2012
- Phantom: SAM2; Type: QD000P40CD; Serial: TP:1671
- Measurement SW: DASY52, Version 52.8 (2); SEMCAD X Version 14.6.6 (6824)

Ch810/Area Scan (61x91x1): Interpolated grid: dx=15mm, dy=15mm

Maximum value of SAR (interpolated) = 0.259 W/kg

Ch810/Zoom Scan (5x5x7)/Cube 0: Measurement grid: dx=8mm, dy=8mm, dz=5mm

Reference Value = 13.292 V/m; Power Drift = -0.02 dB

Peak SAR (extrapolated) = 0.304 mW/g

SAR(1 g) = 0.191 mW/g; SAR(10 g) = 0.110 mW/g

Maximum value of SAR (measured) = 0.255 W/kg

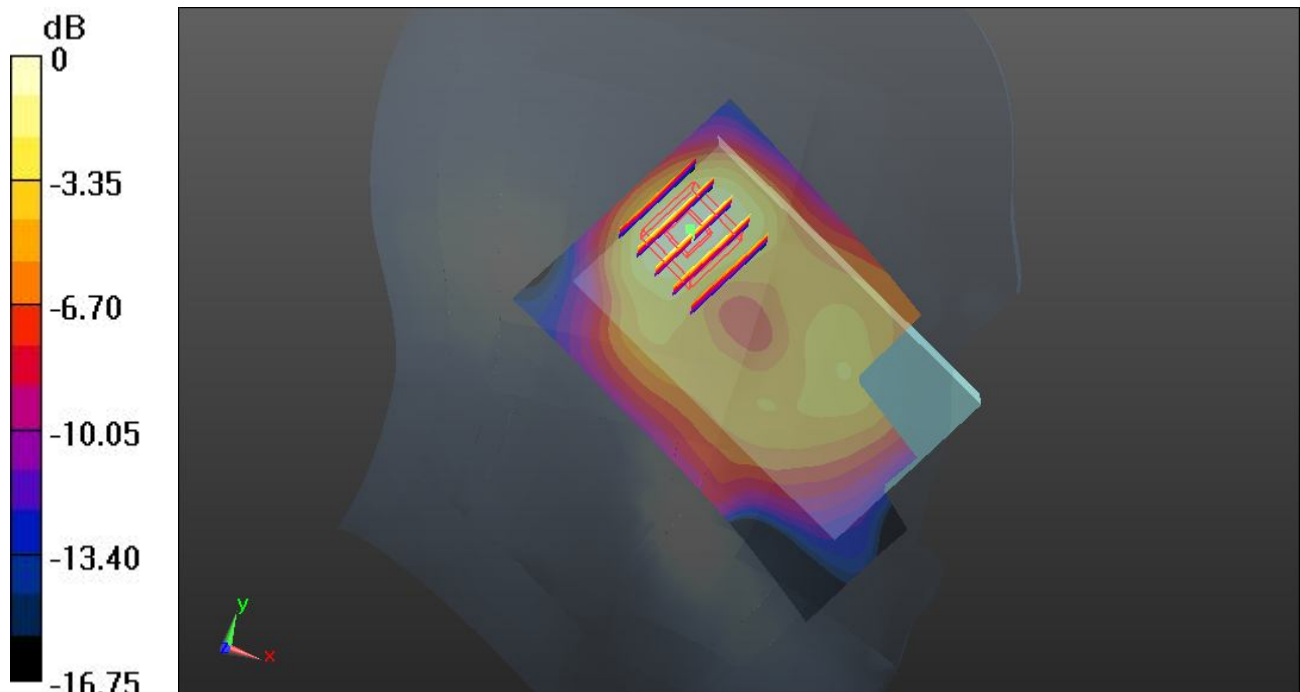

0 dB = 0.255 W/kg

#28 WCDMA Band V_RMC 12.2K_Right Cheek_Ch4233

DUT: 342404

Communication System: UMTS; Frequency: 846.6 MHz; Duty Cycle: 1:1

Medium: HSL_835_130504 Medium parameters used: $f = 847$ MHz; $\sigma = 0.943$ mho/m; $\epsilon_r = 42.626$; $\rho = 1000$ kg/m³

Ambient Temperature : 23.5 °C ; Liquid Temperature : 21.6 °C

DASY5 Configuration:

- Probe: EX3DV4 - SN3819; ConvF(9.56, 9.56, 9.56); Calibrated: 26.11.2012;
- Sensor-Surface: 2mm (Mechanical Surface Detection)
- Electronics: DAE4 Sn1303; Calibrated: 22.11.2012
- Phantom: SAM1; Type: QD000P40CD; Serial: TP:1670
- Measurement SW: DASY52, Version 52.8 (2); SEMCAD X Version 14.6.6 (6824)

Ch4233/Area Scan (61x91x1): Interpolated grid: dx=15mm, dy=15mm

Maximum value of SAR (interpolated) = 0.638 W/kg

Ch4233/Zoom Scan (5x5x7)/Cube 0: Measurement grid: dx=8mm, dy=8mm, dz=5mm

Reference Value = 26.387 V/m; Power Drift = -0.06 dB

Peak SAR (extrapolated) = 0.698 mW/g

SAR(1 g) = 0.549 mW/g; SAR(10 g) = 0.413 mW/g

Maximum value of SAR (measured) = 0.630 W/kg

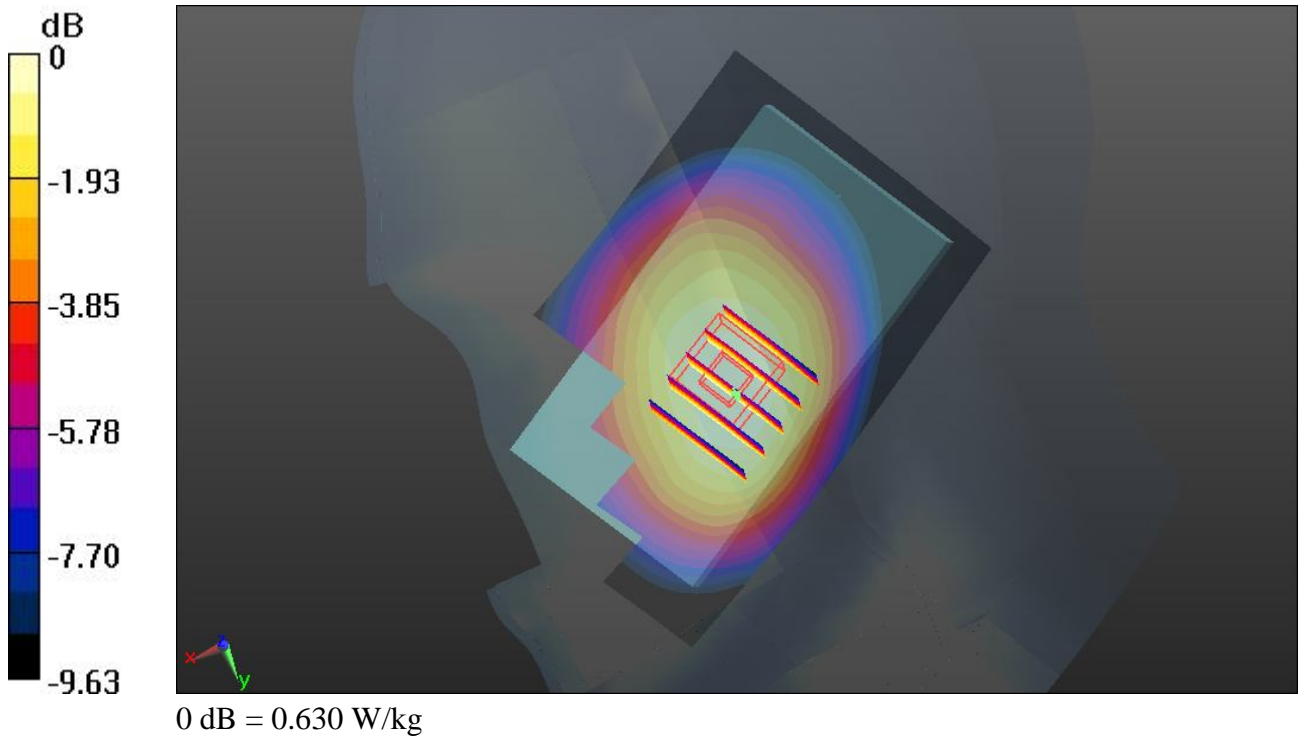

#29 WCDMA Band V_RMC 12.2K_Right Tilted_Ch4233

DUT: 342404

Communication System: UMTS; Frequency: 846.6 MHz; Duty Cycle: 1:1

Medium: HSL_835_130504 Medium parameters used: $f = 847$ MHz; $\sigma = 0.943$ mho/m; $\epsilon_r = 42.626$; $\rho = 1000$ kg/m³

Ambient Temperature : 23.5 °C ; Liquid Temperature : 21.6 °C

DASY5 Configuration:

- Probe: EX3DV4 - SN3819; ConvF(9.56, 9.56, 9.56); Calibrated: 26.11.2012;
- Sensor-Surface: 2mm (Mechanical Surface Detection)
- Electronics: DAE4 Sn1303; Calibrated: 22.11.2012
- Phantom: SAM1; Type: QD000P40CD; Serial: TP:1670
- Measurement SW: DASY52, Version 52.8 (2); SEMCAD X Version 14.6.6 (6824)

Ch4233/Area Scan (61x91x1): Interpolated grid: dx=15mm, dy=15mm

Maximum value of SAR (interpolated) = 0.484 W/kg

Ch4233/Zoom Scan (5x5x7)/Cube 0: Measurement grid: dx=8mm, dy=8mm, dz=5mm

Reference Value = 23.000 V/m; Power Drift = -0.05 dB

Peak SAR (extrapolated) = 0.540 mW/g

SAR(1 g) = 0.430 mW/g; SAR(10 g) = 0.327 mW/g

Maximum value of SAR (measured) = 0.496 W/kg

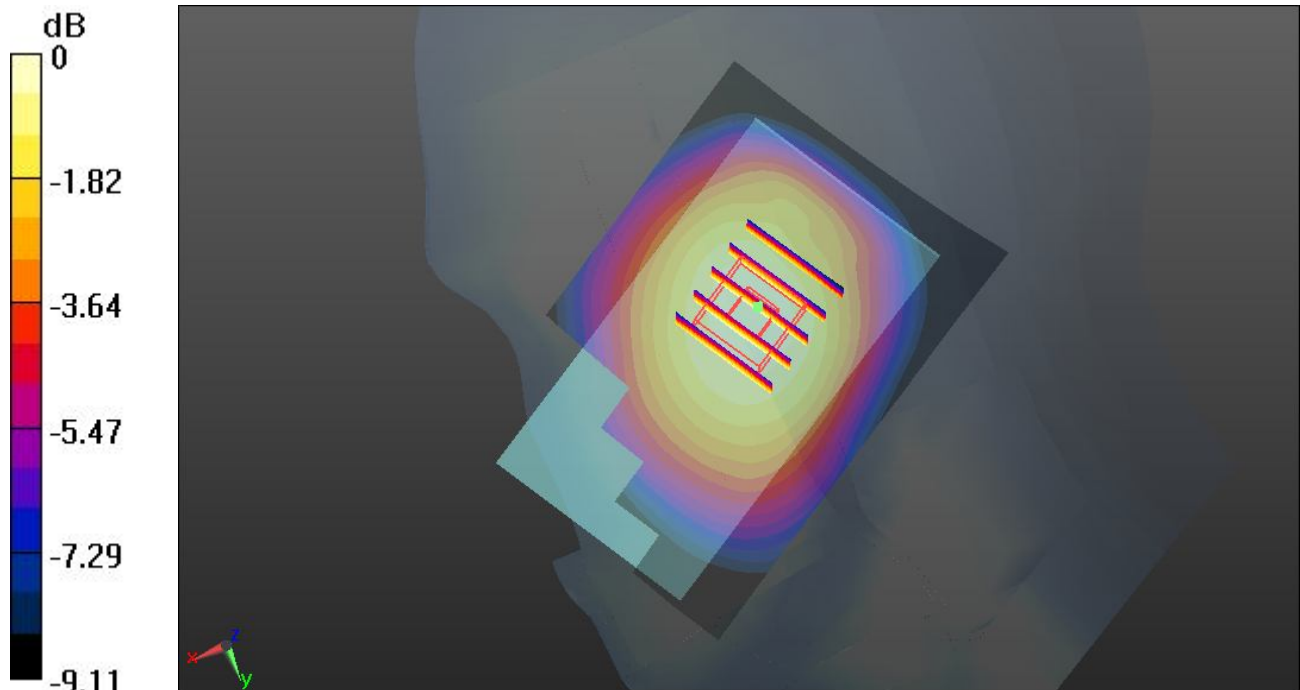

0 dB = 0.496 W/kg

#30 WCDMA Band V_RMC 12.2K_Left Cheek_Ch4233

DUT: 342404

Communication System: UMTS; Frequency: 846.6 MHz; Duty Cycle: 1:1

Medium: HSL_835_130504 Medium parameters used: $f = 847 \text{ MHz}$; $\sigma = 0.943 \text{ mho/m}$; $\epsilon_r = 42.626$; $\rho = 1000 \text{ kg/m}^3$

Ambient Temperature : $23.5 \text{ }^\circ\text{C}$; Liquid Temperature : $21.6 \text{ }^\circ\text{C}$

DASY5 Configuration:

- Probe: EX3DV4 - SN3819; ConvF(9.56, 9.56, 9.56); Calibrated: 26.11.2012;
- Sensor-Surface: 2mm (Mechanical Surface Detection)
- Electronics: DAE4 Sn1303; Calibrated: 22.11.2012
- Phantom: SAM1; Type: QD000P40CD; Serial: TP:1670
- Measurement SW: DASY52, Version 52.8 (2); SEMCAD X Version 14.6.6 (6824)

Ch4233/Area Scan (61x91x1): Interpolated grid: $dx=15\text{mm}$, $dy=15\text{mm}$

Maximum value of SAR (interpolated) = 0.598 W/kg

Ch4233/Zoom Scan (5x5x7)/Cube 0: Measurement grid: $dx=8\text{mm}$, $dy=8\text{mm}$, $dz=5\text{mm}$

Reference Value = 25.643 V/m ; Power Drift = -0.01 dB

Peak SAR (extrapolated) = 0.655 mW/g

SAR(1 g) = 0.522 mW/g ; SAR(10 g) = 0.396 mW/g

Maximum value of SAR (measured) = 0.600 W/kg

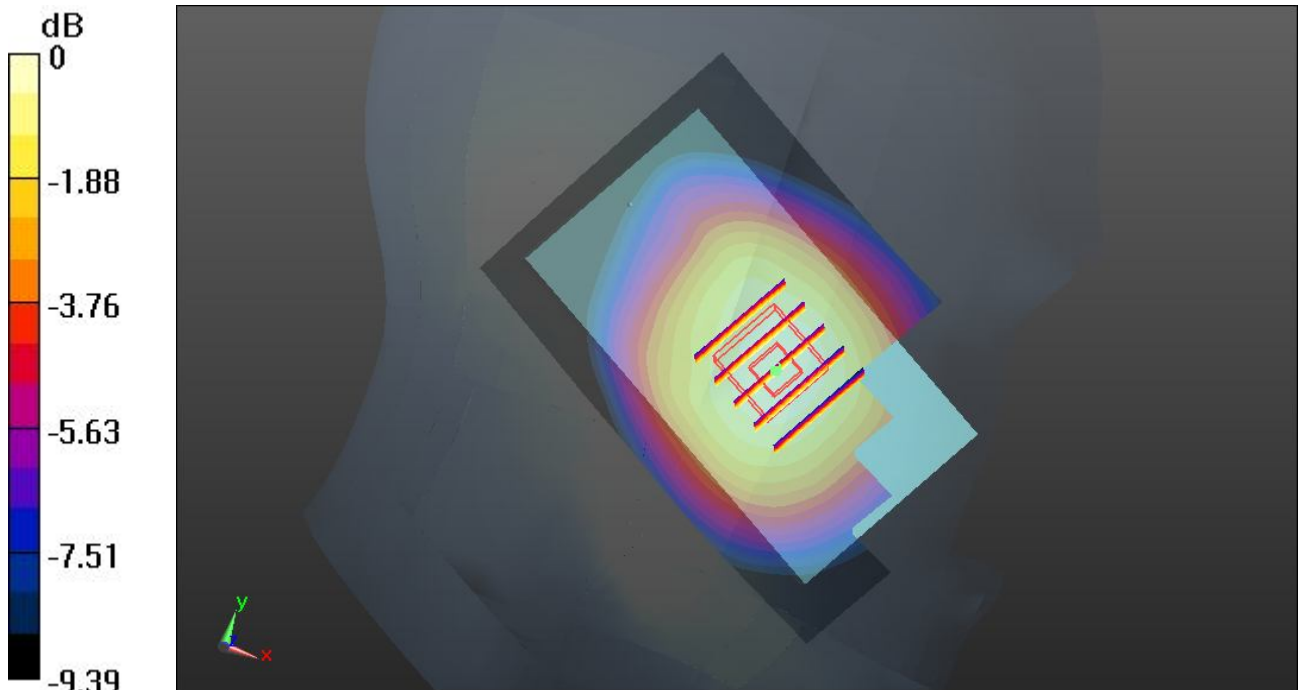

0 dB = 0.600 W/kg

#31 WCDMA Band V_RMC 12.2K_Left Tilted_Ch4233

DUT: 342404

Communication System: UMTS; Frequency: 846.6 MHz; Duty Cycle: 1:1

Medium: HSL_835_130504 Medium parameters used: $f = 847$ MHz; $\sigma = 0.943$ mho/m; $\epsilon_r = 42.626$; $\rho = 1000$ kg/m³

Ambient Temperature : 23.5 °C ; Liquid Temperature : 21.6 °C

DASY5 Configuration:

- Probe: EX3DV4 - SN3819; ConvF(9.56, 9.56, 9.56); Calibrated: 26.11.2012;
- Sensor-Surface: 2mm (Mechanical Surface Detection)
- Electronics: DAE4 Sn1303; Calibrated: 22.11.2012
- Phantom: SAM1; Type: QD000P40CD; Serial: TP:1670
- Measurement SW: DASY52, Version 52.8 (2); SEMCAD X Version 14.6.6 (6824)

Ch4233/Area Scan (61x91x1): Interpolated grid: dx=15mm, dy=15mm

Maximum value of SAR (interpolated) = 0.404 W/kg

Ch4233/Zoom Scan (5x5x7)/Cube 0: Measurement grid: dx=8mm, dy=8mm, dz=5mm

Reference Value = 21.087 V/m; Power Drift = -0.05 dB

Peak SAR (extrapolated) = 0.464 mW/g

SAR(1 g) = 0.367 mW/g; SAR(10 g) = 0.277 mW/g

Maximum value of SAR (measured) = 0.425 W/kg

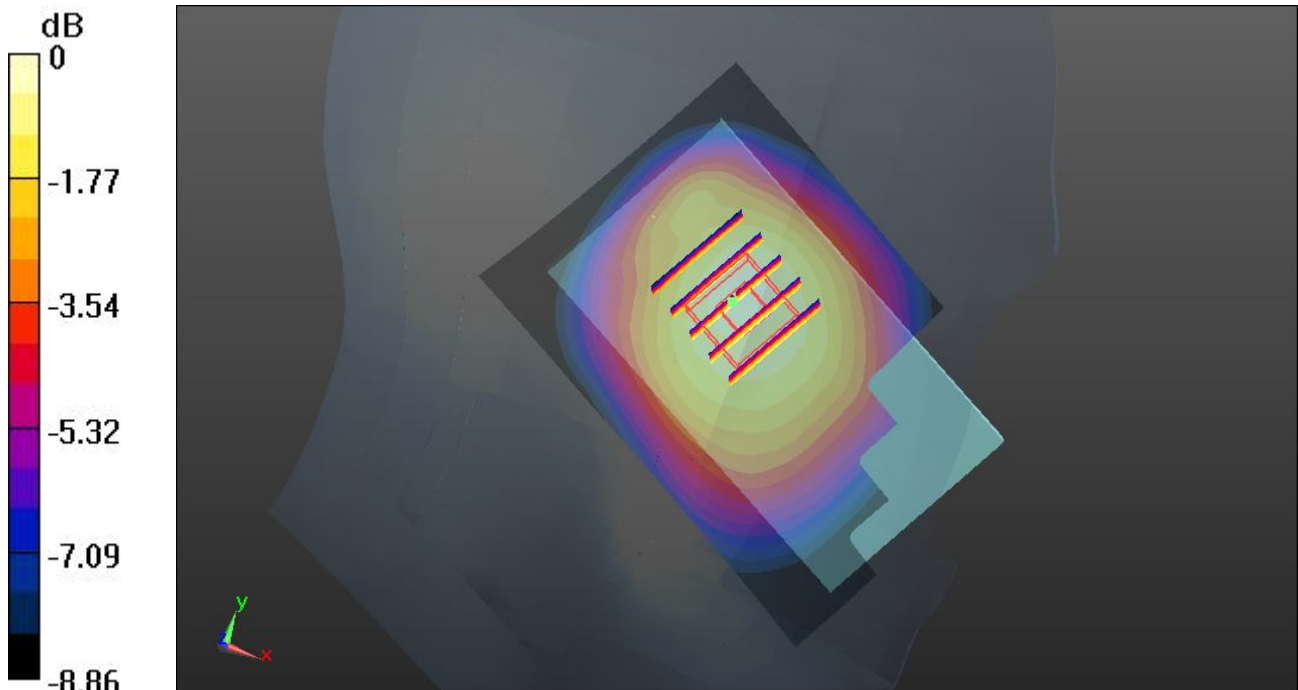

0 dB = 0.425 W/kg

#36 WCDMA Band II_RMC 12.2K_Right Cheek_Ch9262

DUT: 342404

Communication System: UMTS; Frequency: 1852.4 MHz; Duty Cycle: 1:1

Medium: HSL_1900_130505 Medium parameters used: $f = 1852.4$ MHz; $\sigma = 1.368$ mho/m; $\epsilon_r =$

41.253; $\rho = 1000$ kg/m³

Ambient Temperature : 23.2 °C ; Liquid Temperature : 21.7 °C

DASY5 Configuration:

- Probe: EX3DV4 - SN3819; ConvF(7.84, 7.84, 7.84); Calibrated: 26.11.2012;
- Sensor-Surface: 2mm (Mechanical Surface Detection)
- Electronics: DAE4 Sn1303; Calibrated: 22.11.2012
- Phantom: SAM2; Type: QD000P40CD; Serial: TP:1671
- Measurement SW: DASY52, Version 52.8 (2); SEMCAD X Version 14.6.6 (6824)

Ch9262/Area Scan (61x91x1): Interpolated grid: dx=15mm, dy=15mm

Maximum value of SAR (interpolated) = 1.30 W/kg

Ch9262/Zoom Scan (5x5x7)/Cube 0: Measurement grid: dx=8mm, dy=8mm, dz=5mm

Reference Value = 31.013 V/m; Power Drift = 0.02 dB

Peak SAR (extrapolated) = 1.534 mW/g

SAR(1 g) = 1.010 mW/g; SAR(10 g) = 0.605 mW/g

Maximum value of SAR (measured) = 1.26 W/kg

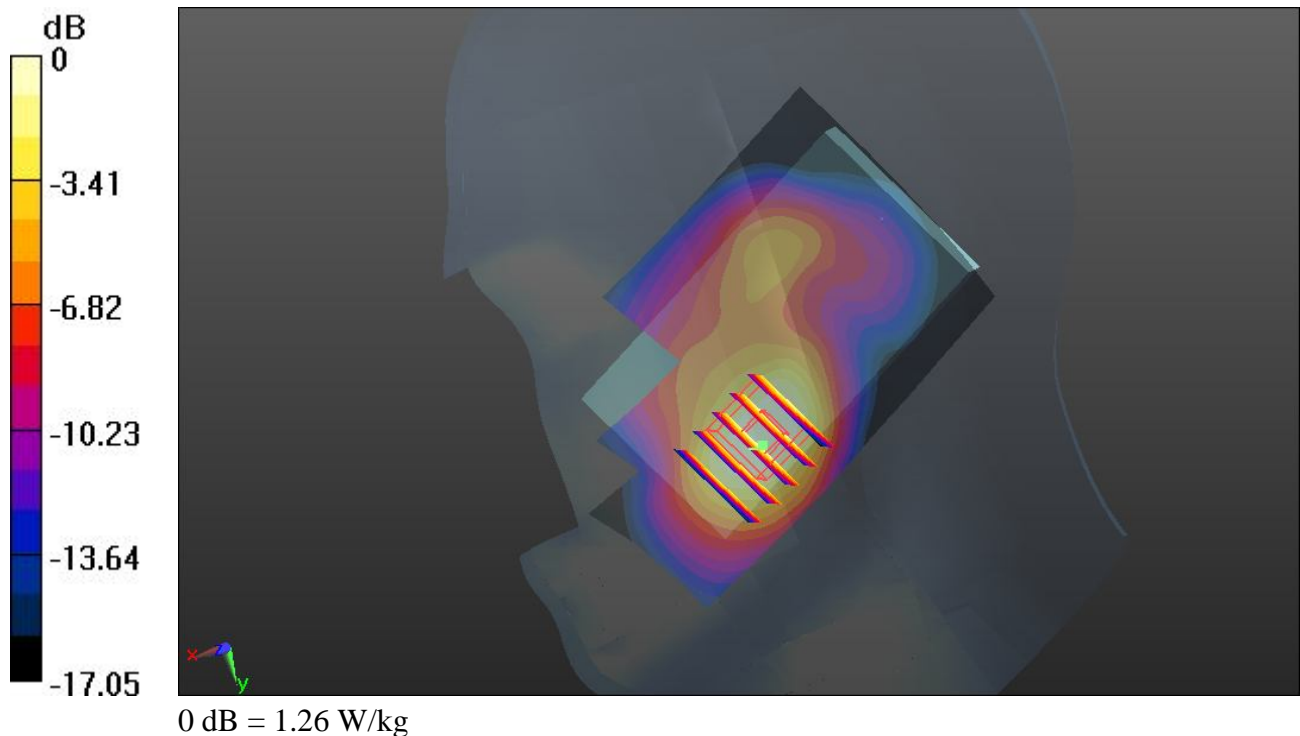

#37 WCDMA Band II_RMC 12.2K_Right Tilted_Ch9262

DUT: 342404

Communication System: UMTS; Frequency: 1852.4 MHz; Duty Cycle: 1:1

Medium: HSL_1900_130505 Medium parameters used: $f = 1852.4$ MHz; $\sigma = 1.368$ mho/m; $\epsilon_r = 41.253$;

$\rho = 1000$ kg/m³

Ambient Temperature : 23.2 °C ; Liquid Temperature : 21.7 °C

DASY5 Configuration:

- Probe: EX3DV4 - SN3819; ConvF(7.84, 7.84, 7.84); Calibrated: 26.11.2012;
- Sensor-Surface: 2mm (Mechanical Surface Detection)
- Electronics: DAE4 Sn1303; Calibrated: 22.11.2012
- Phantom: SAM2; Type: QD000P40CD; Serial: TP:1671
- Measurement SW: DASY52, Version 52.8 (2); SEMCAD X Version 14.6.6 (6824)

Ch9262/Area Scan (61x91x1): Interpolated grid: dx=15mm, dy=15mm

Maximum value of SAR (interpolated) = 0.334 W/kg

Ch9262/Zoom Scan (5x5x7)/Cube 0: Measurement grid: dx=8mm, dy=8mm, dz=5mm

Reference Value = 16.221 V/m; Power Drift = 0.08 dB

Peak SAR (extrapolated) = 0.423 mW/g

SAR(1 g) = 0.274 mW/g; SAR(10 g) = 0.166 mW/g

Maximum value of SAR (measured) = 0.360 W/kg

Ch9262/Zoom Scan (5x5x7)/Cube 1: Measurement grid: dx=8mm, dy=8mm, dz=5mm

Reference Value = 16.221 V/m; Power Drift = 0.08 dB

Peak SAR (extrapolated) = 0.250 mW/g

SAR(1 g) = 0.178 mW/g; SAR(10 g) = 0.118 mW/g

Maximum value of SAR (measured) = 0.216 W/kg

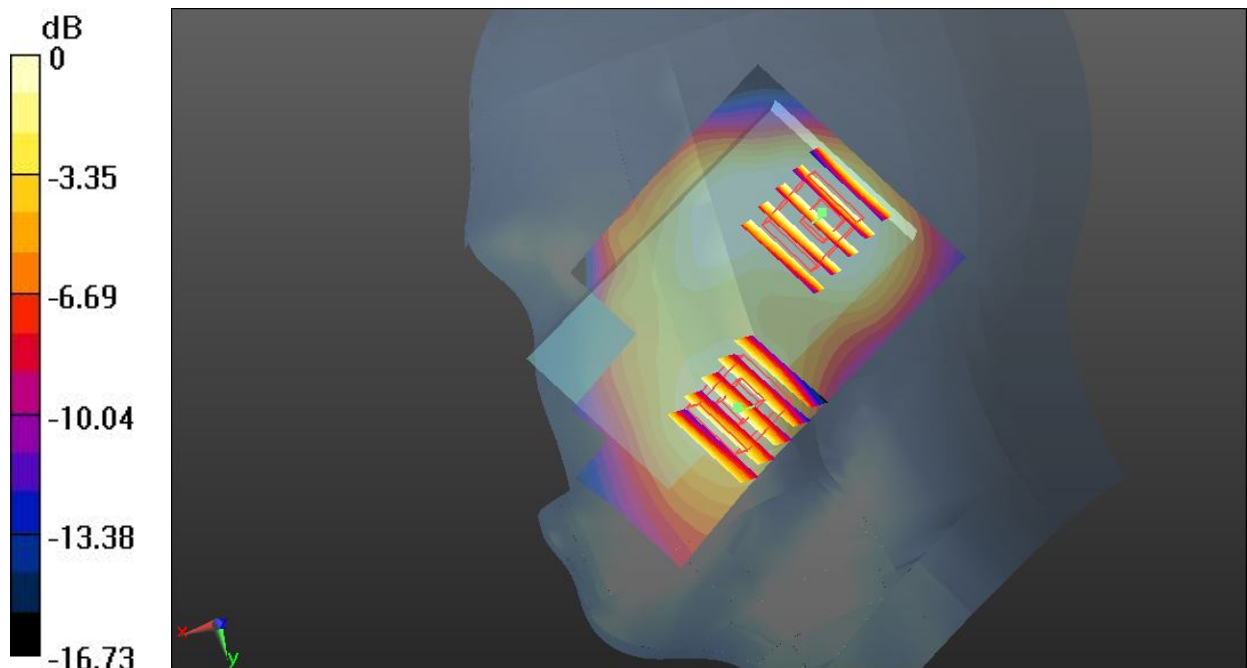

0 dB = 0.216 W/kg

#38 WCDMA Band II_RMC 12.2K_Left Cheek_Ch9262

DUT: 342404

Communication System: UMTS; Frequency: 1852.4 MHz; Duty Cycle: 1:1

Medium: HSL_1900_130505 Medium parameters used: $f = 1852.4$ MHz; $\sigma = 1.368$ mho/m; $\epsilon_r = 41.253$;

$\rho = 1000$ kg/m³

Ambient Temperature : 23.2 °C ; Liquid Temperature : 21.7 °C

DASY5 Configuration:

- Probe: EX3DV4 - SN3819; ConvF(7.84, 7.84, 7.84); Calibrated: 26.11.2012;
- Sensor-Surface: 2mm (Mechanical Surface Detection)
- Electronics: DAE4 Sn1303; Calibrated: 22.11.2012
- Phantom: SAM2; Type: QD000P40CD; Serial: TP:1671
- Measurement SW: DASY52, Version 52.8 (2); SEMCAD X Version 14.6.6 (6824)

Ch9262/Area Scan (61x91x1): Interpolated grid: dx=15mm, dy=15mm

Maximum value of SAR (interpolated) = 0.795 W/kg

Ch9262/Zoom Scan (5x5x7)/Cube 0: Measurement grid: dx=8mm, dy=8mm, dz=5mm

Reference Value = 24.170 V/m; Power Drift = -0.08 dB

Peak SAR (extrapolated) = 0.887 mW/g

SAR(1 g) = 0.631 mW/g; SAR(10 g) = 0.415 mW/g

Maximum value of SAR (measured) = 0.775 W/kg

Ch9262/Zoom Scan (5x5x7)/Cube 1: Measurement grid: dx=8mm, dy=8mm, dz=5mm

Reference Value = 24.170 V/m; Power Drift = -0.08 dB

Peak SAR (extrapolated) = 0.789 mW/g

SAR(1 g) = 0.520 mW/g; SAR(10 g) = 0.355 mW/g

Maximum value of SAR (measured) = 0.701 W/kg

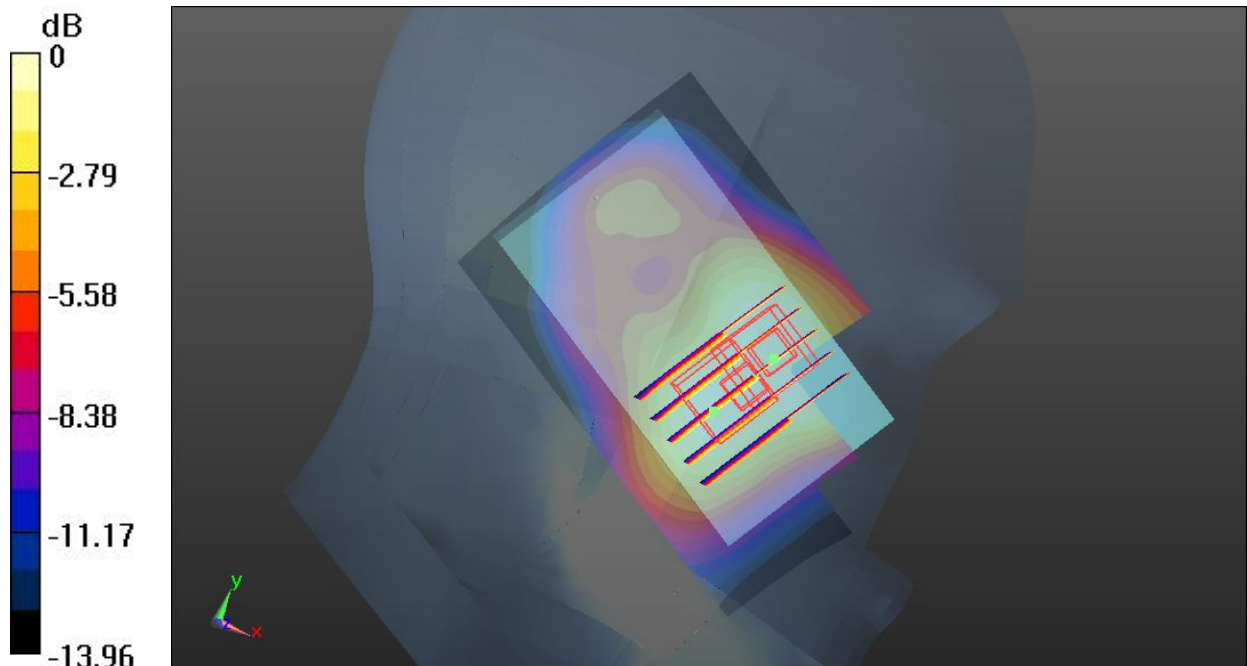

0 dB = 0.701 W/kg

#39 WCDMA Band II_RMC 12.2K_Left Tilted_Ch9262

DUT: 342404

Communication System: UMTS; Frequency: 1852.4 MHz; Duty Cycle: 1:1

Medium: HSL_1900_130505 Medium parameters used: $f = 1852.4$ MHz; $\sigma = 1.368$ mho/m; $\epsilon_r =$

41.253 ; $\rho = 1000$ kg/m³

Ambient Temperature : 23.2 °C ; Liquid Temperature : 21.7 °C

DASY5 Configuration:

- Probe: EX3DV4 - SN3819; ConvF(7.84, 7.84, 7.84); Calibrated: 26.11.2012;
- Sensor-Surface: 2mm (Mechanical Surface Detection)
- Electronics: DAE4 Sn1303; Calibrated: 22.11.2012
- Phantom: SAM2; Type: QD000P40CD; Serial: TP:1671
- Measurement SW: DASY52, Version 52.8 (2); SEMCAD X Version 14.6.6 (6824)

Ch9262/Area Scan (61x91x1): Interpolated grid: dx=15mm, dy=15mm

Maximum value of SAR (interpolated) = 0.457 W/kg

Ch9262/Zoom Scan (5x5x7)/Cube 0: Measurement grid: dx=8mm, dy=8mm, dz=5mm

Reference Value = 18.446 V/m; Power Drift = -0.06 dB

Peak SAR (extrapolated) = 0.528 mW/g

SAR(1 g) = 0.337 mW/g; SAR(10 g) = 0.199 mW/g

Maximum value of SAR (measured) = 0.444 W/kg

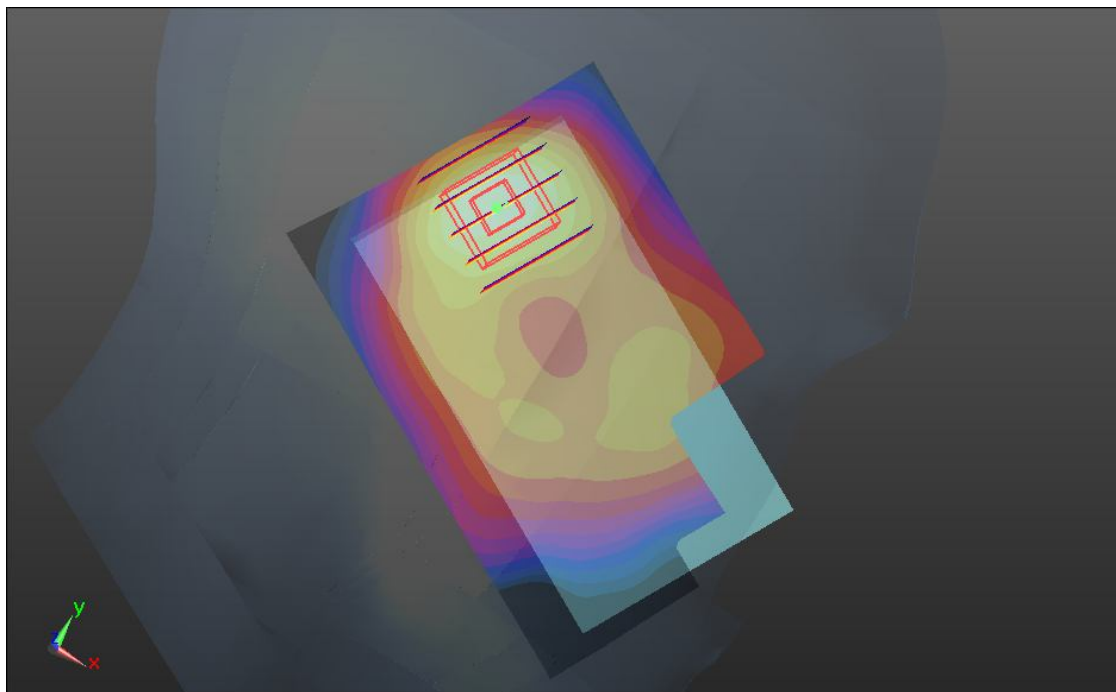
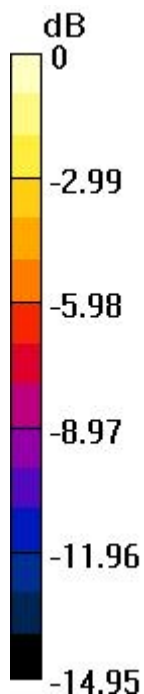

0 dB = 0.444 W/kg

#40 WCDMA Band II_RMC 12.2K_Right Cheek_Ch9400

DUT: 342404

Communication System: UMTS; Frequency: 1880 MHz; Duty Cycle: 1:1

Medium: HSL_1900_130505 Medium parameters used: $f = 1880$ MHz; $\sigma = 1.402$ mho/m; $\epsilon_r =$

41.184; $\rho = 1000$ kg/m³

Ambient Temperature : 23.2 °C ; Liquid Temperature : 21.7 °C

DASY5 Configuration:

- Probe: EX3DV4 - SN3819; ConvF(7.84, 7.84, 7.84); Calibrated: 26.11.2012;
- Sensor-Surface: 2mm (Mechanical Surface Detection)
- Electronics: DAE4 Sn1303; Calibrated: 22.11.2012
- Phantom: SAM2; Type: QD000P40CD; Serial: TP:1671
- Measurement SW: DASY52, Version 52.8 (2); SEMCAD X Version 14.6.6 (6824)

Ch9400/Area Scan (61x91x1): Interpolated grid: dx=15mm, dy=15mm

Maximum value of SAR (interpolated) = 1.66 W/kg

Ch9400/Zoom Scan (5x5x7)/Cube 0: Measurement grid: dx=8mm, dy=8mm, dz=5mm

Reference Value = 35.310 V/m; Power Drift = -0.01 dB

Peak SAR (extrapolated) = 2.025 mW/g

SAR(1 g) = 1.320 mW/g; SAR(10 g) = 0.790 mW/g

Maximum value of SAR (measured) = 1.71 W/kg

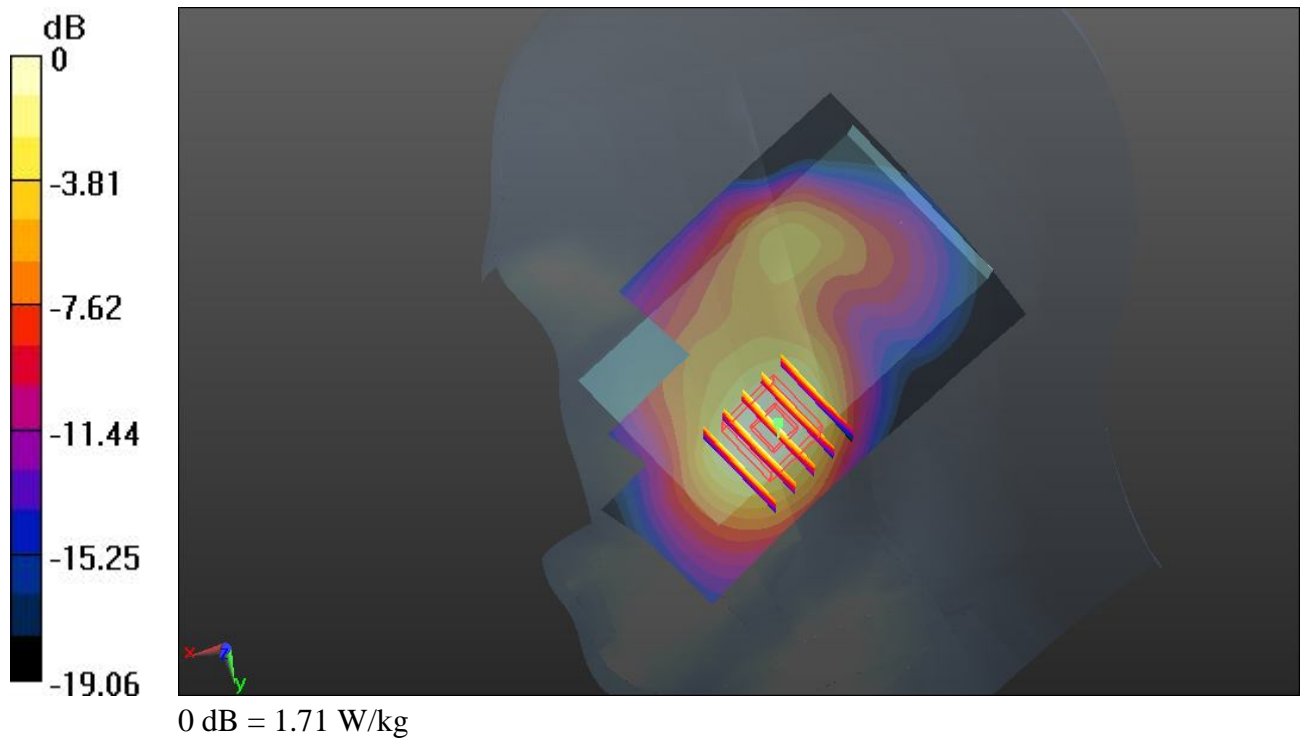

#42 WCDMA Band II_RMC 12.2K_Right Cheek_Ch9400_Repeat SAR

DUT: 342404

Communication System: UMTS; Frequency: 1880 MHz; Duty Cycle: 1:1

Medium: HSL_1900_130505 Medium parameters used: $f = 1880$ MHz; $\sigma = 1.402$ mho/m; $\epsilon_r =$

41.184; $\rho = 1000$ kg/m³

Ambient Temperature : 23.2 °C ; Liquid Temperature : 21.7 °C

DASY5 Configuration:

- Probe: EX3DV4 - SN3819; ConvF(7.84, 7.84, 7.84); Calibrated: 26.11.2012;
- Sensor-Surface: 2mm (Mechanical Surface Detection)
- Electronics: DAE4 Sn1303; Calibrated: 22.11.2012
- Phantom: SAM2; Type: QD000P40CD; Serial: TP:1671
- Measurement SW: DASY52, Version 52.8 (2); SEMCAD X Version 14.6.6 (6824)

Ch9400/Area Scan (61x91x1): Interpolated grid: dx=15mm, dy=15mm

Maximum value of SAR (interpolated) = 1.50 W/kg

Ch9400/Zoom Scan (5x5x7)/Cube 0: Measurement grid: dx=8mm, dy=8mm, dz=5mm

Reference Value = 33.437 V/m; Power Drift = 0.03 dB

Peak SAR (extrapolated) = 1.810 mW/g

SAR(1 g) = 1.230 mW/g; SAR(10 g) = 0.713 mW/g

Maximum value of SAR (measured) = 1.54 W/kg

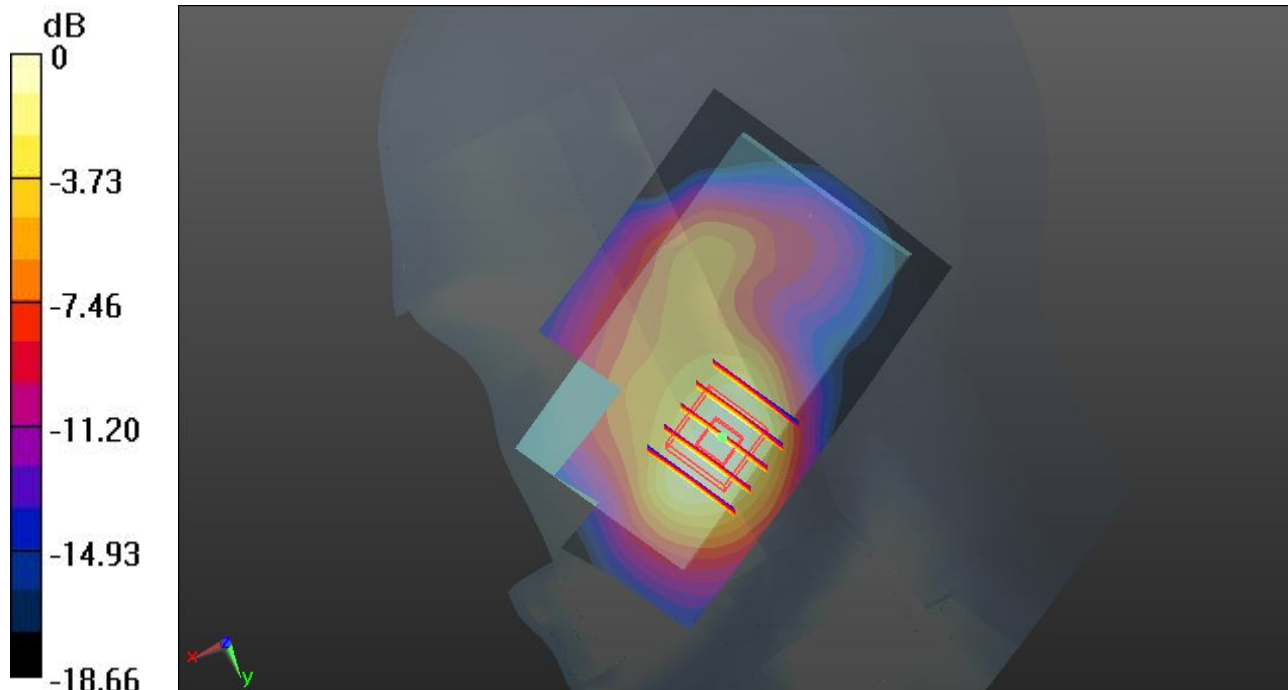

0 dB = 1.54 W/kg

#41 WCDMA Band II_RMC 12.2K_Right Cheek_Ch9538

DUT: 342404

Communication System: UMTS; Frequency: 1907.6 MHz; Duty Cycle: 1:1

Medium: HSL_1900_130505 Medium parameters used: $f = 1908$ MHz; $\sigma = 1.435$ mho/m; $\epsilon_r = 41.19$;

$\rho = 1000$ kg/m³

Ambient Temperature : 23.2 °C ; Liquid Temperature : 21.7 °C

DASY5 Configuration:

- Probe: EX3DV4 - SN3819; ConvF(7.84, 7.84, 7.84); Calibrated: 26.11.2012;
- Sensor-Surface: 2mm (Mechanical Surface Detection)
- Electronics: DAE4 Sn1303; Calibrated: 22.11.2012
- Phantom: SAM2; Type: QD000P40CD; Serial: TP:1671
- Measurement SW: DASY52, Version 52.8 (2); SEMCAD X Version 14.6.6 (6824)

Ch9538/Area Scan (61x91x1): Interpolated grid: dx=15mm, dy=15mm

Maximum value of SAR (interpolated) = 1.60 W/kg

Ch9538/Zoom Scan (5x5x7)/Cube 0: Measurement grid: dx=8mm, dy=8mm, dz=5mm

Reference Value = 33.796 V/m; Power Drift = -0.03 dB

Peak SAR (extrapolated) = 1.901 mW/g

SAR(1 g) = 1.250 mW/g; SAR(10 g) = 0.748 mW/g

Maximum value of SAR (measured) = 1.61 W/kg

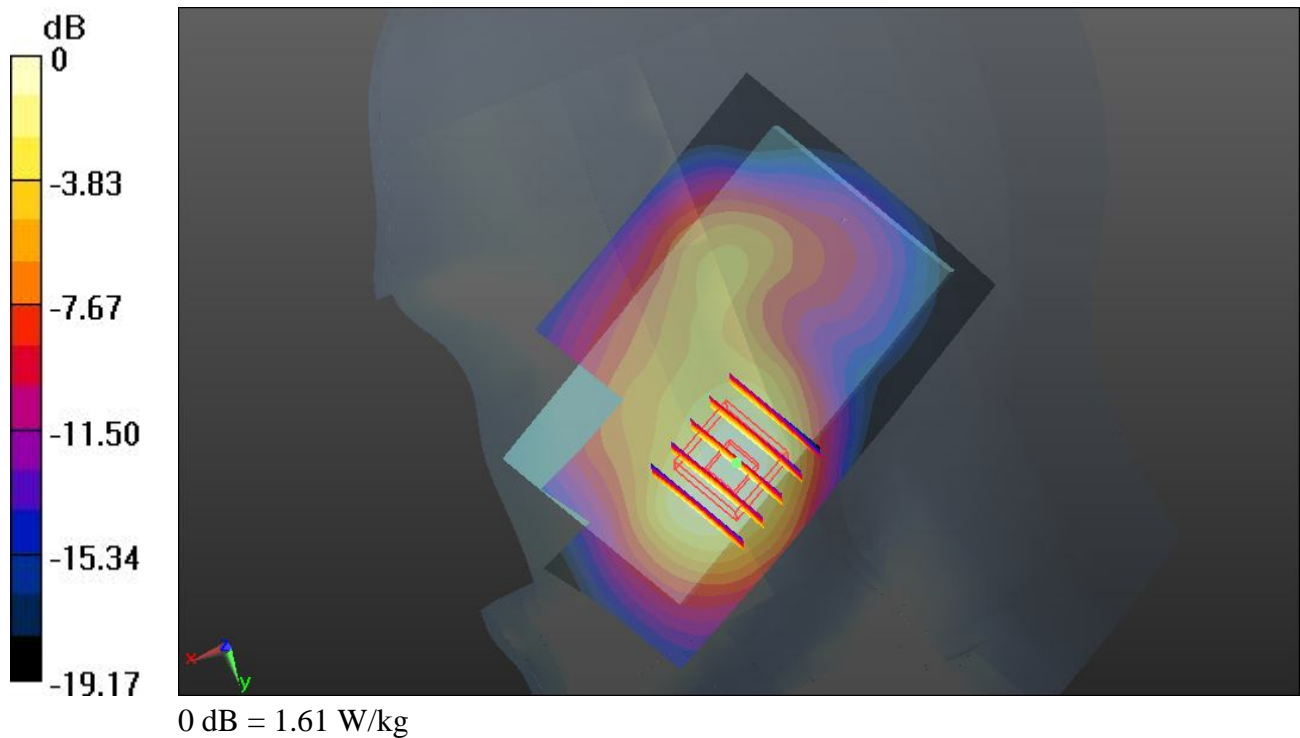

#67 WLAN 2.4GHz_802.11b_Right Cheek_Ch11

DUT: 342404

Communication System: WIFI; Frequency: 2462 MHz; Duty Cycle: 1:1

Medium: HSL_2450_130515 Medium parameters used: $f = 2462$ MHz; $\sigma = 1.842$ mho/m; $\epsilon_r =$

40.039 ; $\rho = 1000$ kg/m³

Ambient Temperature : 23.5 °C ; Liquid Temperature : 21.6 °C

DASY5 Configuration:

- Probe: EX3DV4 - SN3819; ConvF(6.99, 6.99, 6.99); Calibrated: 26.11.2012;
- Sensor-Surface: 2mm (Mechanical Surface Detection)
- Electronics: DAE4 Sn1303; Calibrated: 22.11.2012
- Phantom: SAM1; Type: QD000P40CD; Serial: TP:1670
- Measurement SW: DASY52, Version 52.8 (2); SEMCAD X Version 14.6.6 (6824)

Ch11/Area Scan (71x121x1): Interpolated grid: dx=12mm, dy=12mm

Maximum value of SAR (interpolated) = 0.0651 W/kg

Ch11/Zoom Scan (7x7x7)/Cube 0: Measurement grid: dx=5mm, dy=5mm, dz=5mm

Reference Value = 5.389 V/m; Power Drift = 0.02 dB

Peak SAR (extrapolated) = 0.071 mW/g

SAR(1 g) = 0.041 mW/g; SAR(10 g) = 0.023 mW/g

Maximum value of SAR (measured) = 0.0516 W/kg

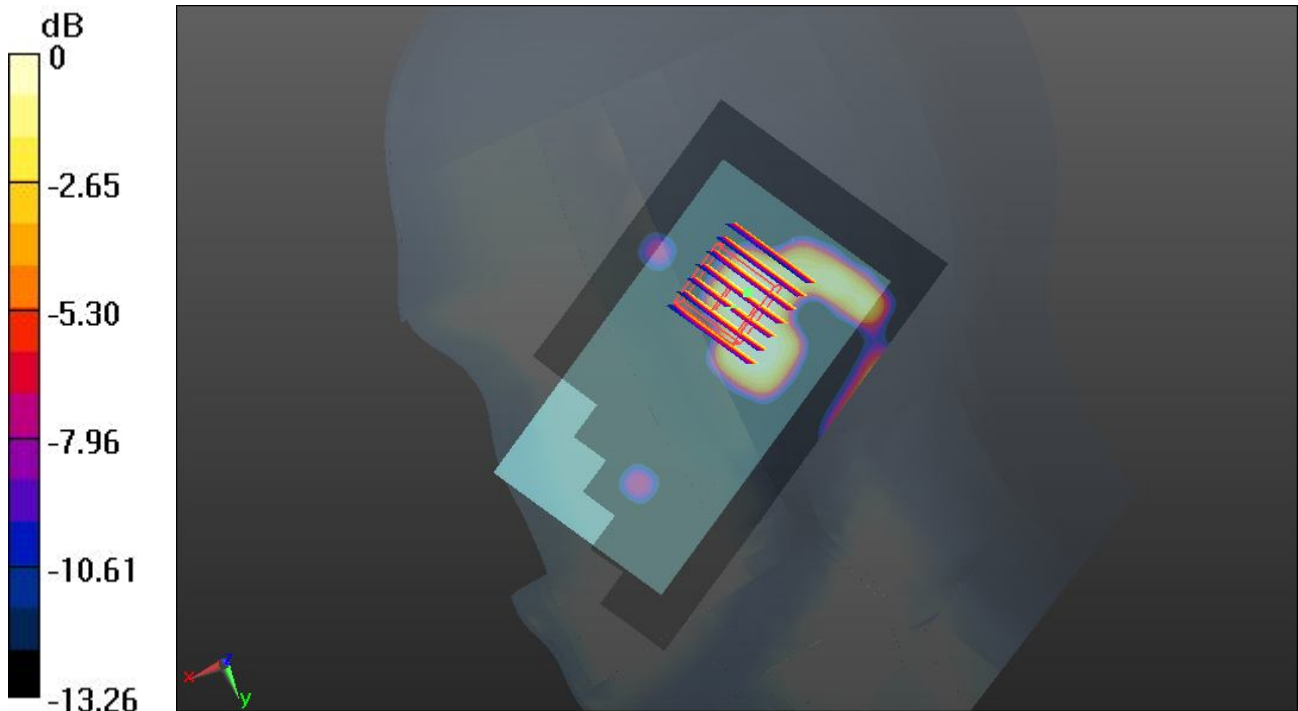

0 dB = 0.0516 W/kg

#68 WLAN 2.4GHz_802.11b_Right Tilted_Ch11

DUT: 342404

Communication System: WIFI; Frequency: 2462 MHz; Duty Cycle: 1:1

Medium: HSL_2450_130515 Medium parameters used: $f = 2462 \text{ MHz}$; $\sigma = 1.842 \text{ mho/m}$; $\epsilon_r =$

40.039 ; $\rho = 1000 \text{ kg/m}^3$

Ambient Temperature : $23.5 \text{ }^\circ\text{C}$; Liquid Temperature : $21.6 \text{ }^\circ\text{C}$

DASY5 Configuration:

- Probe: EX3DV4 - SN3819; ConvF(6.99, 6.99, 6.99); Calibrated: 26.11.2012;
- Sensor-Surface: 2mm (Mechanical Surface Detection)
- Electronics: DAE4 Sn1303; Calibrated: 22.11.2012
- Phantom: SAM1; Type: QD000P40CD; Serial: TP:1670
- Measurement SW: DASY52, Version 52.8 (2); SEMCAD X Version 14.6.6 (6824)

Ch11/Area Scan (71x121x1): Interpolated grid: $dx=12\text{mm}$, $dy=12\text{mm}$

Maximum value of SAR (interpolated) = 0.0772 W/kg

Ch11/Zoom Scan (7x7x7)/Cube 0: Measurement grid: $dx=5\text{mm}$, $dy=5\text{mm}$, $dz=5\text{mm}$

Reference Value = 4.809 V/m ; Power Drift = 0.17 dB

Peak SAR (extrapolated) = 0.055 mW/g

SAR(1 g) = 0.034 mW/g ; SAR(10 g) = 0.020 mW/g

Maximum value of SAR (measured) = 0.0445 W/kg

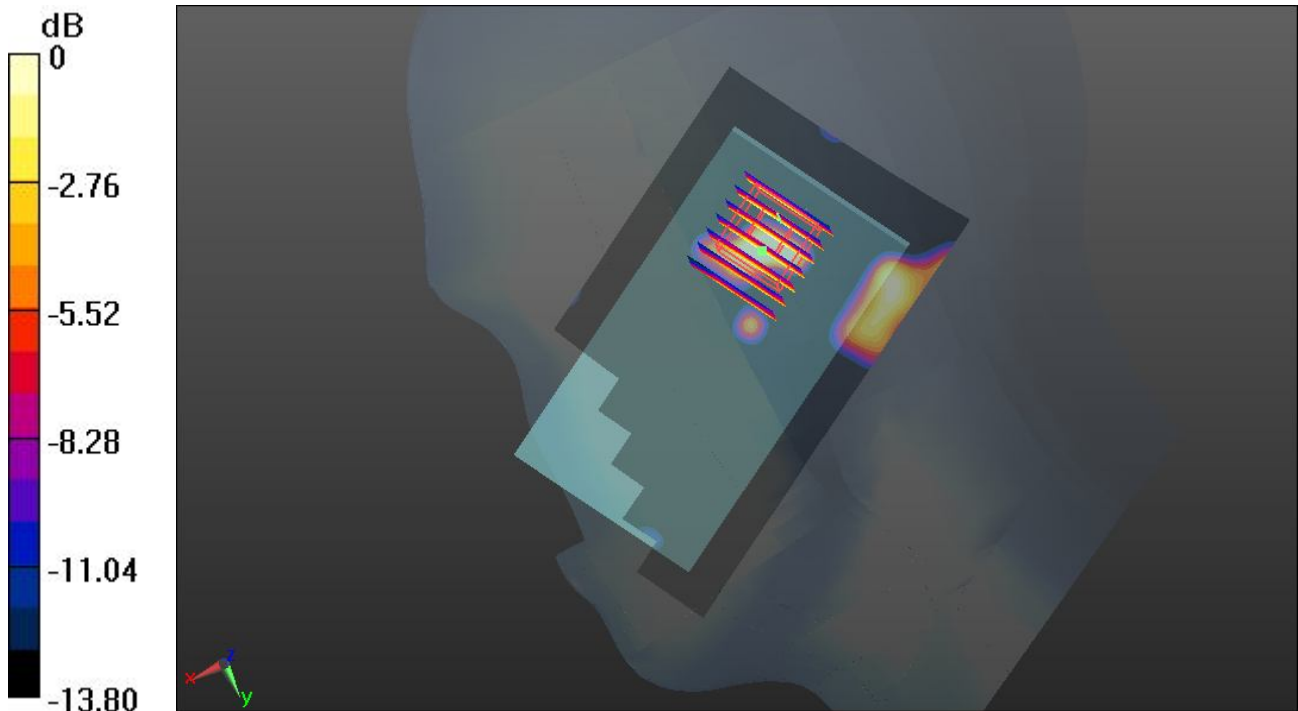

0 dB = 0.0445 W/kg

#69 WLAN 2.4GHz_802.11b_Left Cheek_Ch11

DUT: 342404

Communication System: WIFI; Frequency: 2462 MHz; Duty Cycle: 1:1

Medium: HSL_2450_130515 Medium parameters used: $f = 2462 \text{ MHz}$; $\sigma = 1.842 \text{ mho/m}$; $\epsilon_r = 40.039$; $\rho = 1000 \text{ kg/m}^3$

Ambient Temperature : $23.5 \text{ }^\circ\text{C}$; Liquid Temperature : $21.6 \text{ }^\circ\text{C}$

DASY5 Configuration:

- Probe: EX3DV4 - SN3819; ConvF(6.99, 6.99, 6.99); Calibrated: 26.11.2012;
- Sensor-Surface: 2mm (Mechanical Surface Detection)
- Electronics: DAE4 Sn1303; Calibrated: 22.11.2012
- Phantom: SAM1; Type: QD000P40CD; Serial: TP:1670
- Measurement SW: DASY52, Version 52.8 (2); SEMCAD X Version 14.6.6 (6824)

Ch11/Area Scan (71x121x1): Interpolated grid: $dx=12\text{mm}$, $dy=12\text{mm}$

Maximum value of SAR (interpolated) = 0.235 W/kg

Ch11/Zoom Scan (7x7x7)/Cube 0: Measurement grid: $dx=5\text{mm}$, $dy=5\text{mm}$, $dz=5\text{mm}$

Reference Value = 5.794 V/m ; Power Drift = -0.04 dB

Peak SAR (extrapolated) = 0.083 mW/g

SAR(1 g) = 0.047 mW/g ; SAR(10 g) = 0.027 mW/g

Maximum value of SAR (measured) = 0.0640 W/kg

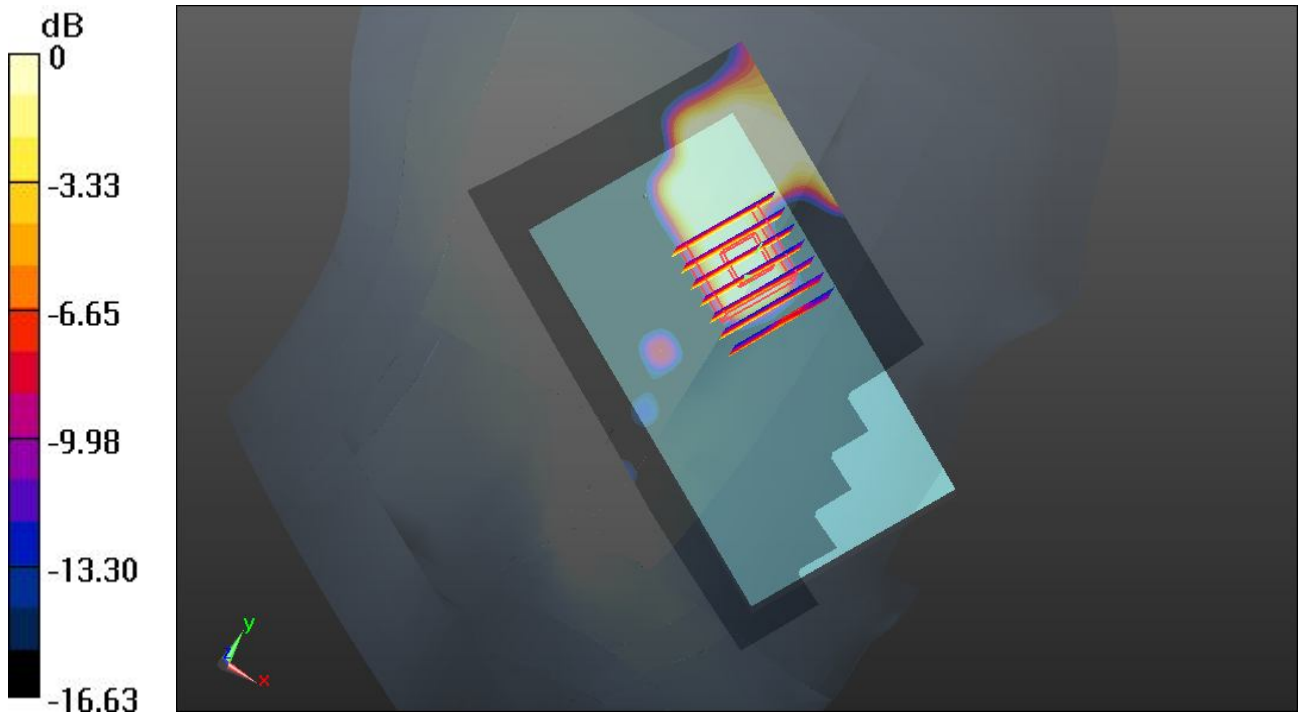

0 dB = 0.0640 W/kg

#70 WLAN 2.4GHz_802.11b_Left Tilted_Ch11

DUT: 342404

Communication System: WIFI; Frequency: 2462 MHz; Duty Cycle: 1:1

Medium: HSL_2450_130515 Medium parameters used: $f = 2462$ MHz; $\sigma = 1.842$ mho/m; $\epsilon_r = 40.039$; $\rho = 1000$ kg/m³

Ambient Temperature : 23.5 °C ; Liquid Temperature : 21.6 °C

DASY5 Configuration:

- Probe: EX3DV4 - SN3819; ConvF(6.99, 6.99, 6.99); Calibrated: 26.11.2012;
- Sensor-Surface: 2mm (Mechanical Surface Detection)
- Electronics: DAE4 Sn1303; Calibrated: 22.11.2012
- Phantom: SAM1; Type: QD000P40CD; Serial: TP:1670
- Measurement SW: DASY52, Version 52.8 (2); SEMCAD X Version 14.6.6 (6824)

Ch11/Area Scan (71x121x1): Interpolated grid: dx=12mm, dy=12mm

Maximum value of SAR (interpolated) = 0.0971 W/kg

Ch11/Zoom Scan (7x7x7)/Cube 0: Measurement grid: dx=5mm, dy=5mm, dz=5mm

Reference Value = 6.140 V/m; Power Drift = 0.11 dB

Peak SAR (extrapolated) = 0.108 mW/g

SAR(1 g) = 0.050 mW/g; SAR(10 g) = 0.023 mW/g

Maximum value of SAR (measured) = 0.0750 W/kg

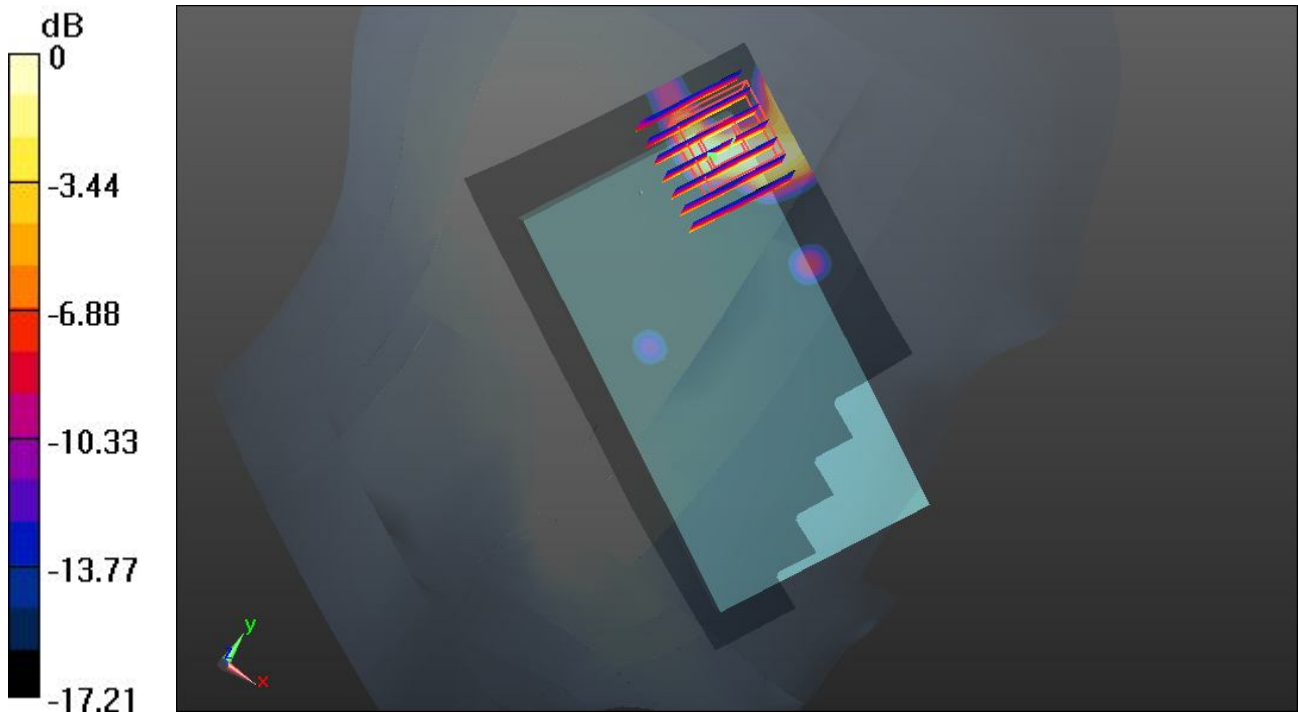

0 dB = 0.0750 W/kg

#47 GSM850_GPRS (1 Tx slot)_Front_1cm_Ch128

DUT: 342404

Communication System: Generic GSM; Frequency: 824.2 MHz; Duty Cycle: 1:8.3

Medium: MSL_835_130508 Medium parameters used: $f = 824.2$ MHz; $\sigma = 0.964$ mho/m; $\epsilon_r =$

54.366 ; $\rho = 1000$ kg/m³

Ambient Temperature : 23.1 °C ; Liquid Temperature : 21.9 °C

DASY5 Configuration:

- Probe: EX3DV4 - SN3819; ConvF(9.5, 9.5, 9.5); Calibrated: 26.11.2012;
- Sensor-Surface: 2mm (Mechanical Surface Detection)
- Electronics: DAE4 Sn1303; Calibrated: 22.11.2012
- Phantom: SAM2; Type: QD000P40CD; Serial: TP:1671
- Measurement SW: DASY52, Version 52.8 (2); SEMCAD X Version 14.6.6 (6824)

Ch128/Area Scan (61x91x1): Interpolated grid: dx=15mm, dy=15mm

Maximum value of SAR (interpolated) = 0.362 W/kg

Ch128/Zoom Scan (5x5x7)/Cube 0: Measurement grid: dx=8mm, dy=8mm, dz=5mm

Reference Value = 19.816 V/m; Power Drift = -0.04 dB

Peak SAR (extrapolated) = 0.398 mW/g

SAR(1 g) = 0.312 mW/g; SAR(10 g) = 0.233 mW/g

Maximum value of SAR (measured) = 0.361 W/kg

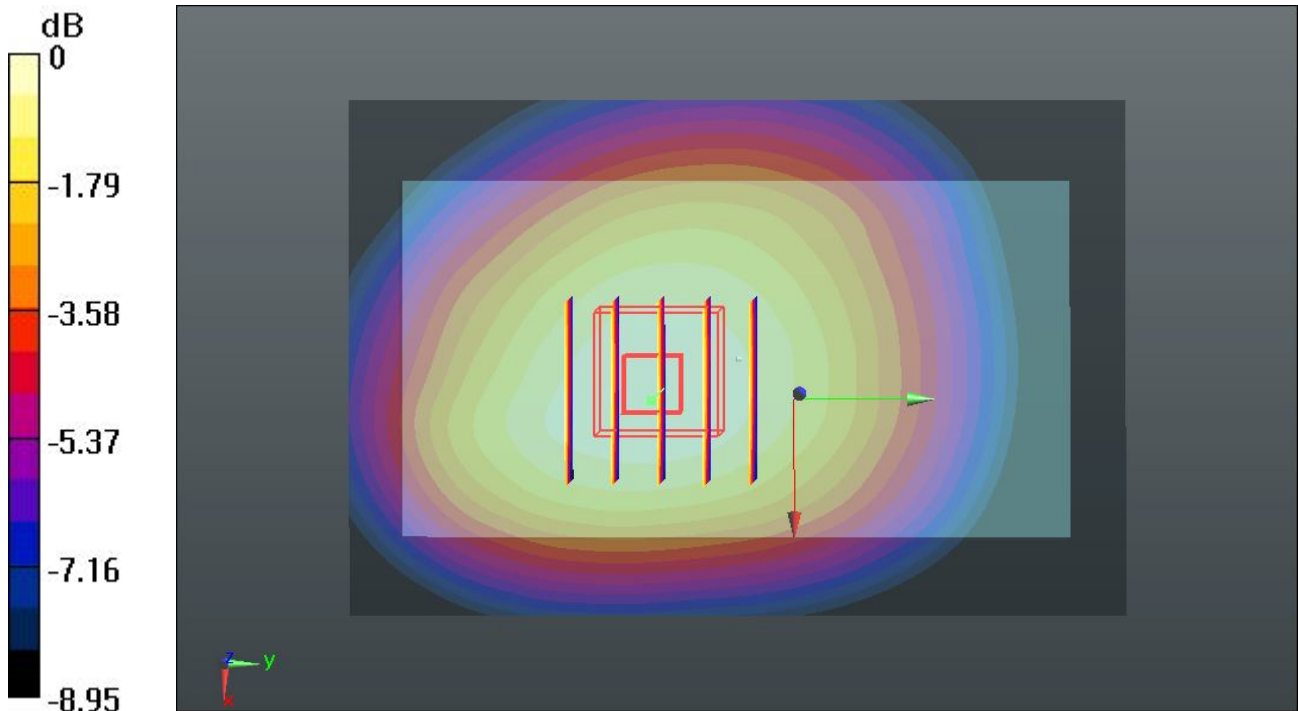

0 dB = 0.361 W/kg

#48 GSM850_GPRS (1 Tx slot)_Back_1cm_Ch128

DUT: 342404

Communication System: Generic GSM; Frequency: 824.2 MHz; Duty Cycle: 1:8.3

Medium: MSL_835_130508 Medium parameters used: $f = 824.2$ MHz; $\sigma = 0.964$ mho/m; $\epsilon_r =$

54.366 ; $\rho = 1000$ kg/m³

Ambient Temperature : 23.1 °C ; Liquid Temperature : 21.9 °C

DASY5 Configuration:

- Probe: EX3DV4 - SN3819; ConvF(9.5, 9.5, 9.5); Calibrated: 26.11.2012;
- Sensor-Surface: 2mm (Mechanical Surface Detection)
- Electronics: DAE4 Sn1303; Calibrated: 22.11.2012
- Phantom: SAM2; Type: QD000P40CD; Serial: TP:1671
- Measurement SW: DASY52, Version 52.8 (2); SEMCAD X Version 14.6.6 (6824)

Ch128/Area Scan (61x91x1): Interpolated grid: dx=15mm, dy=15mm

Maximum value of SAR (interpolated) = 1.13 W/kg

Ch128/Zoom Scan (5x5x7)/Cube 0: Measurement grid: dx=8mm, dy=8mm, dz=5mm

Reference Value = 35.150 V/m; Power Drift = 0.02 dB

Peak SAR (extrapolated) = 1.266 mW/g

SAR(1 g) = 0.986 mW/g; SAR(10 g) = 0.742 mW/g

Maximum value of SAR (measured) = 1.13 W/kg

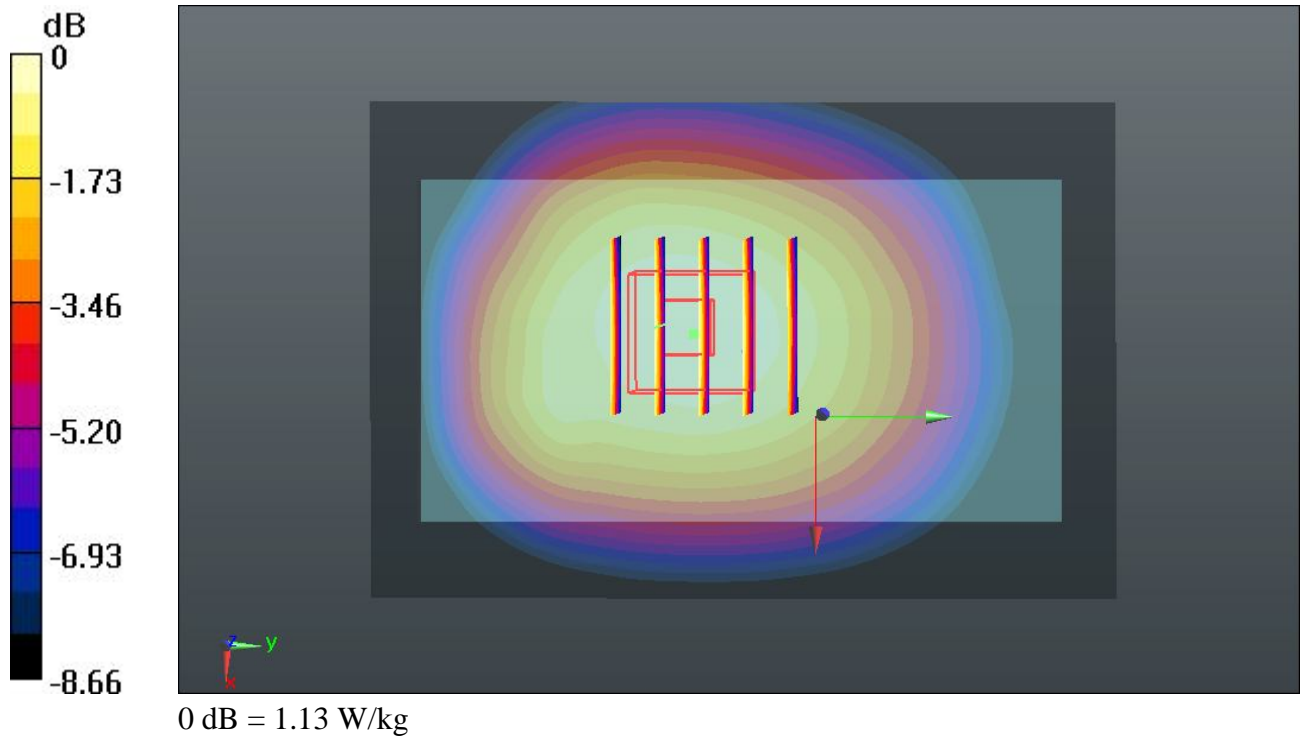

#49 GSM850_GPRS (1 Tx slot)_Left Side_1cm_Ch128

DUT: 342404

Communication System: Generic GSM; Frequency: 824.2 MHz; Duty Cycle: 1:8.3
Medium: MSL_835_130508 Medium parameters used: $f = 824.2$ MHz; $\sigma = 0.964$ mho/m; $\epsilon_r = 54.366$; $\rho = 1000$ kg/m³
Ambient Temperature : 23.1 °C ; Liquid Temperature : 21.9 °C

DASY5 Configuration:

- Probe: EX3DV4 - SN3819; ConvF(9.5, 9.5, 9.5); Calibrated: 26.11.2012;
- Sensor-Surface: 2mm (Mechanical Surface Detection)
- Electronics: DAE4 Sn1303; Calibrated: 22.11.2012
- Phantom: SAM2; Type: QD000P40CD; Serial: TP:1671
- Measurement SW: DASY52, Version 52.8 (2); SEMCAD X Version 14.6.6 (6824)

Ch128/Area Scan (41x91x1): Interpolated grid: dx=15mm, dy=15mm
Maximum value of SAR (interpolated) = 0.506 W/kg

Ch128/Zoom Scan (5x5x7)/Cube 0: Measurement grid: dx=8mm, dy=8mm, dz=5mm
Reference Value = 23.474 V/m; Power Drift = 0.03 dB
Peak SAR (extrapolated) = 0.579 mW/g
SAR(1 g) = 0.423 mW/g; SAR(10 g) = 0.298 mW/g
Maximum value of SAR (measured) = 0.510 W/kg

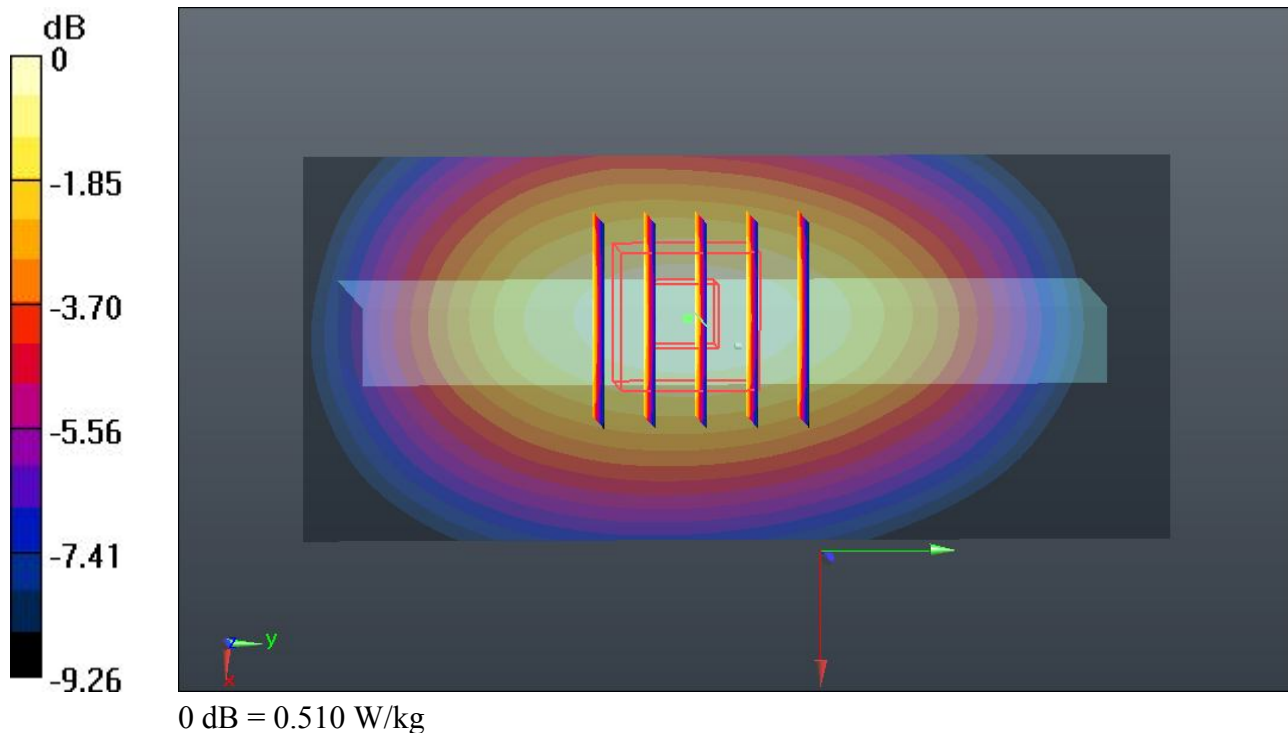

#50 GSM850_GPRS (1 Tx slot)_Right Side_1cm_Ch128

DUT: 342404

Communication System: Generic GSM; Frequency: 824.2 MHz; Duty Cycle: 1:8.3
 Medium: MSL_835_130508 Medium parameters used: $f = 824.2 \text{ MHz}$; $\sigma = 0.964 \text{ mho/m}$; $\epsilon_r = 54.366$; $\rho = 1000 \text{ kg/m}^3$
 Ambient Temperature : $23.1 \text{ }^\circ\text{C}$; Liquid Temperature : $21.9 \text{ }^\circ\text{C}$

DASY5 Configuration:

- Probe: EX3DV4 - SN3819; ConvF(9.5, 9.5, 9.5); Calibrated: 26.11.2012;
- Sensor-Surface: 2mm (Mechanical Surface Detection)
- Electronics: DAE4 Sn1303; Calibrated: 22.11.2012
- Phantom: SAM2; Type: QD000P40CD; Serial: TP:1671
- Measurement SW: DASY52, Version 52.8 (2); SEMCAD X Version 14.6.6 (6824)

Ch128/Area Scan (41x91x1): Interpolated grid: $dx=15\text{mm}$, $dy=15\text{mm}$
 Maximum value of SAR (interpolated) = 0.459 W/kg

Ch128/Zoom Scan (5x5x7)/Cube 0: Measurement grid: $dx=8\text{mm}$, $dy=8\text{mm}$, $dz=5\text{mm}$
 Reference Value = 22.189 V/m ; Power Drift = 0.01 dB
 Peak SAR (extrapolated) = 0.518 mW/g
SAR(1 g) = 0.375 mW/g ; SAR(10 g) = 0.263 mW/g
 Maximum value of SAR (measured) = 0.452 W/kg

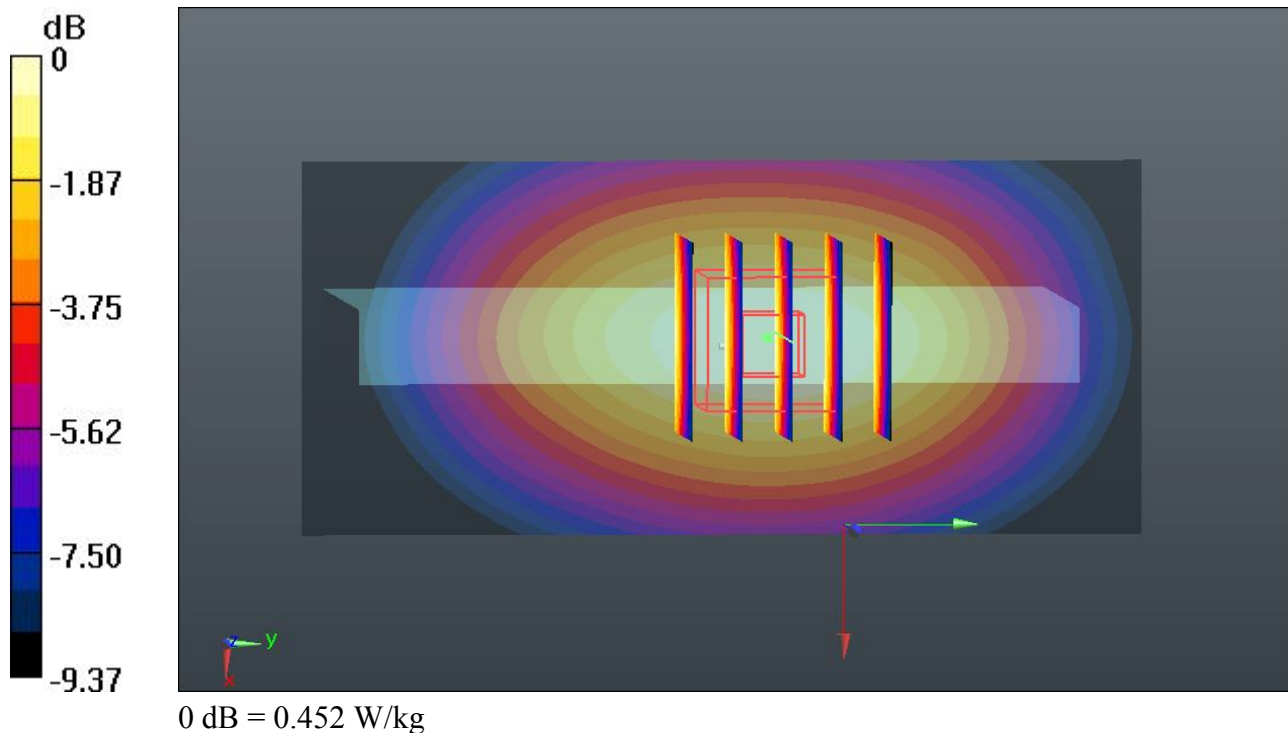

#51 GSM850_GPRS (1 Tx slot)_Bottom Side_1cm_Ch128

DUT: 342404

Communication System: Generic GSM; Frequency: 824.2 MHz; Duty Cycle: 1:8.3

Medium: MSL_835_130508 Medium parameters used: $f = 824.2$ MHz; $\sigma = 0.964$ mho/m; $\epsilon_r =$

54.366 ; $\rho = 1000$ kg/m³

Ambient Temperature : 23.1 °C ; Liquid Temperature : 21.9 °C

DASY5 Configuration:

- Probe: EX3DV4 - SN3819; ConvF(9.5, 9.5, 9.5); Calibrated: 26.11.2012;
- Sensor-Surface: 2mm (Mechanical Surface Detection)
- Electronics: DAE4 Sn1303; Calibrated: 22.11.2012
- Phantom: SAM2; Type: QD000P40CD; Serial: TP:1671
- Measurement SW: DASY52, Version 52.8 (2); SEMCAD X Version 14.6.6 (6824)

Ch128/Area Scan (31x61x1): Interpolated grid: dx=15mm, dy=15mm

Maximum value of SAR (interpolated) = 0.0429 W/kg

Ch128/Zoom Scan (5x5x7)/Cube 0: Measurement grid: dx=8mm, dy=8mm, dz=5mm

Reference Value = 6.705 V/m; Power Drift = -0.01 dB

Peak SAR (extrapolated) = 0.051 mW/g

SAR(1 g) = 0.033 mW/g; SAR(10 g) = 0.022 mW/g

Maximum value of SAR (measured) = 0.0428 W/kg

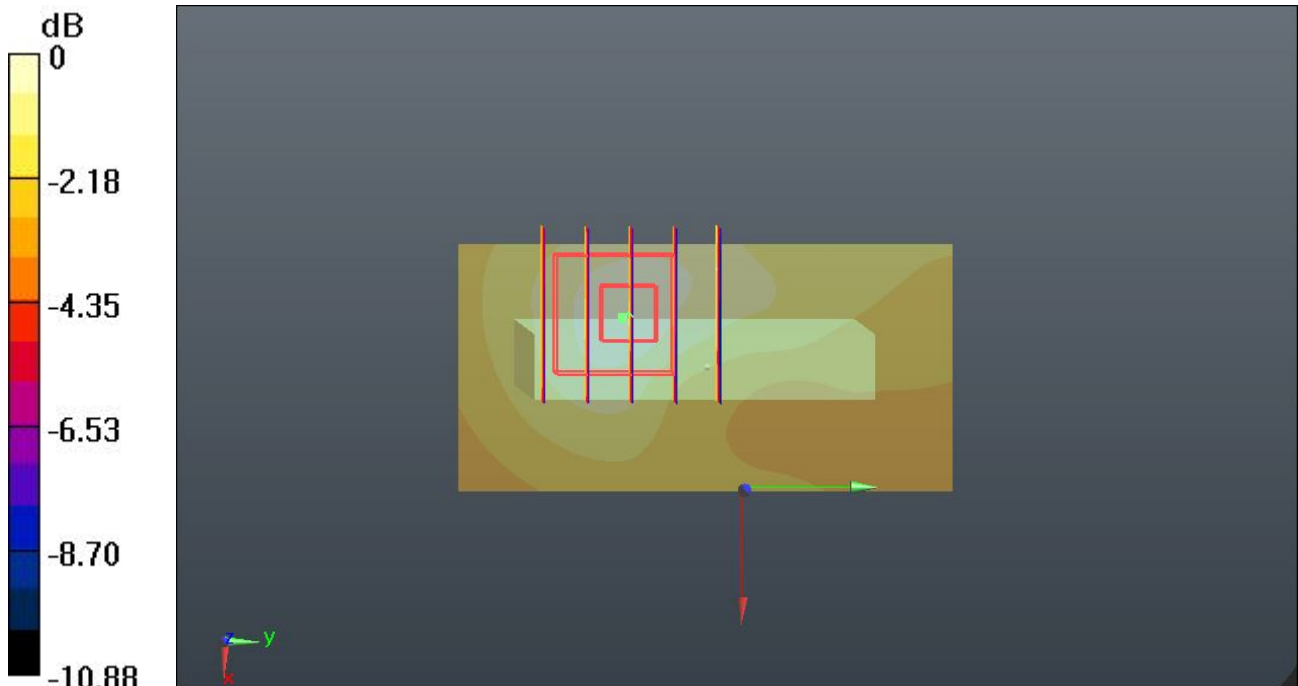

0 dB = 0.0428 W/kg

#52 GSM850_GPRS (1 Tx slot)_Back_1cm_Ch189

DUT: 342404

Communication System: Generic GSM; Frequency: 836.4 MHz; Duty Cycle: 1:8.3

Medium: MSL_835_130508 Medium parameters used: $f = 836.4 \text{ MHz}$; $\sigma = 0.976 \text{ mho/m}$; $\epsilon_r =$

54.275 ; $\rho = 1000 \text{ kg/m}^3$

Ambient Temperature : $23.1 \text{ }^\circ\text{C}$; Liquid Temperature : $21.9 \text{ }^\circ\text{C}$

DASY5 Configuration:

- Probe: EX3DV4 - SN3819; ConvF(9.5, 9.5, 9.5); Calibrated: 26.11.2012;
- Sensor-Surface: 2mm (Mechanical Surface Detection)
- Electronics: DAE4 Sn1303; Calibrated: 22.11.2012
- Phantom: SAM2; Type: QD000P40CD; Serial: TP:1671
- Measurement SW: DASY52, Version 52.8 (2); SEMCAD X Version 14.6.6 (6824)

Ch189/Area Scan (61x91x1): Interpolated grid: $dx=15\text{mm}$, $dy=15\text{mm}$

Maximum value of SAR (interpolated) = 1.24 W/kg

Ch189/Zoom Scan (5x5x7)/Cube 0: Measurement grid: $dx=8\text{mm}$, $dy=8\text{mm}$, $dz=5\text{mm}$

Reference Value = 36.522 V/m ; Power Drift = 0.01 dB

Peak SAR (extrapolated) = 1.378 mW/g

SAR(1 g) = 1.080 mW/g ; SAR(10 g) = 0.814 mW/g

Maximum value of SAR (measured) = 1.25 W/kg

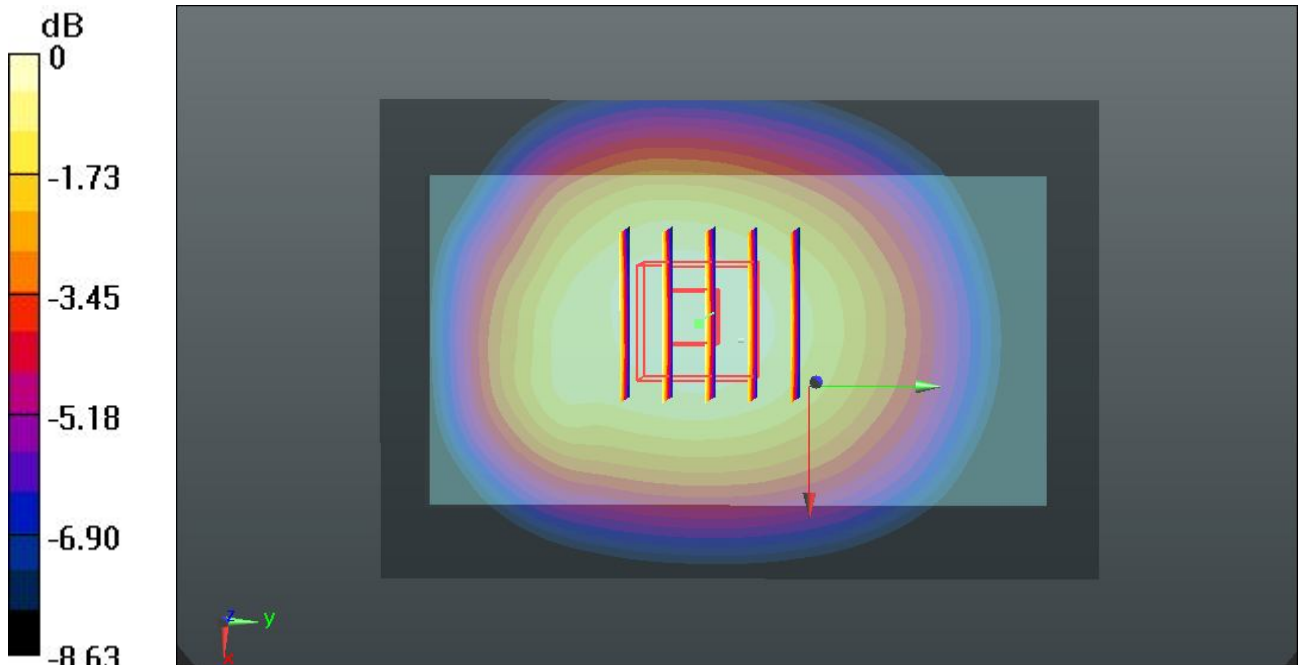

0 dB = 1.25 W/kg

#53 GSM850_GPRS (1 Tx slot)_Back_1cm_Ch251

DUT: 342404

Communication System: Generic GSM; Frequency: 848.8 MHz; Duty Cycle: 1:8.3

Medium: MSL_835_130508 Medium parameters used: $f = 849$ MHz; $\sigma = 0.988$ mho/m; $\epsilon_r = 54.168$;

$\rho = 1000$ kg/m³

Ambient Temperature : 23.1 °C ; Liquid Temperature : 21.9 °C

DASY5 Configuration:

- Probe: EX3DV4 - SN3819; ConvF(9.5, 9.5, 9.5); Calibrated: 26.11.2012;
- Sensor-Surface: 2mm (Mechanical Surface Detection)
- Electronics: DAE4 Sn1303; Calibrated: 22.11.2012
- Phantom: SAM2; Type: QD000P40CD; Serial: TP:1671
- Measurement SW: DASY52, Version 52.8 (2); SEMCAD X Version 14.6.6 (6824)

Ch251/Area Scan (61x91x1): Interpolated grid: dx=15mm, dy=15mm

Maximum value of SAR (interpolated) = 1.32 W/kg

Ch251/Zoom Scan (5x5x7)/Cube 0: Measurement grid: dx=8mm, dy=8mm, dz=5mm

Reference Value = 37.550 V/m; Power Drift = 0.01 dB

Peak SAR (extrapolated) = 1.475 mW/g

SAR(1 g) = 1.160 mW/g; SAR(10 g) = 0.865 mW/g

Maximum value of SAR (measured) = 1.33 W/kg

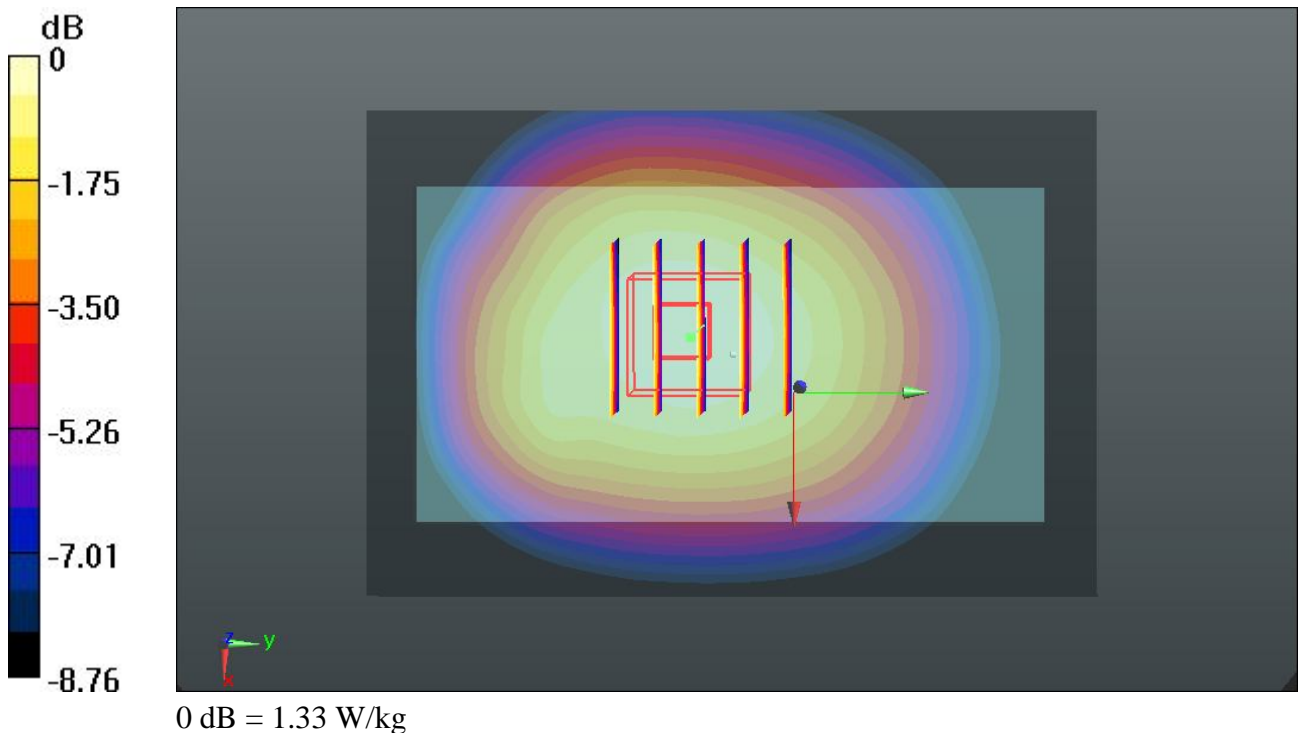

#61 GSM850_GPRS (1 Tx slot)_Back_1cm_Ch251_Repeat SAR

DUT: 342404

Communication System: Generic GSM; Frequency: 848.8 MHz; Duty Cycle: 1:8.3

Medium: MSL_835_130508 Medium parameters used: $f = 849$ MHz; $\sigma = 0.988$ mho/m; $\epsilon_r = 54.168$;

$\rho = 1000$ kg/m³

Ambient Temperature : 23.1 °C ; Liquid Temperature : 21.9 °C

DASY5 Configuration:

- Probe: EX3DV4 - SN3819; ConvF(9.5, 9.5, 9.5); Calibrated: 26.11.2012;
- Sensor-Surface: 2mm (Mechanical Surface Detection)
- Electronics: DAE4 Sn1303; Calibrated: 22.11.2012
- Phantom: SAM2; Type: QD000P40CD; Serial: TP:1671
- Measurement SW: DASY52, Version 52.8 (2); SEMCAD X Version 14.6.6 (6824)

Ch251/Area Scan (61x91x1): Interpolated grid: dx=15mm, dy=15mm

Maximum value of SAR (interpolated) = 1.31 W/kg

Ch251/Zoom Scan (5x5x7)/Cube 0: Measurement grid: dx=8mm, dy=8mm, dz=5mm

Reference Value = 37.611 V/m; Power Drift = -0.03 dB

Peak SAR (extrapolated) = 1.462 mW/g

SAR(1 g) = 1.150 mW/g; SAR(10 g) = 0.867 mW/g

Maximum value of SAR (measured) = 1.32 W/kg

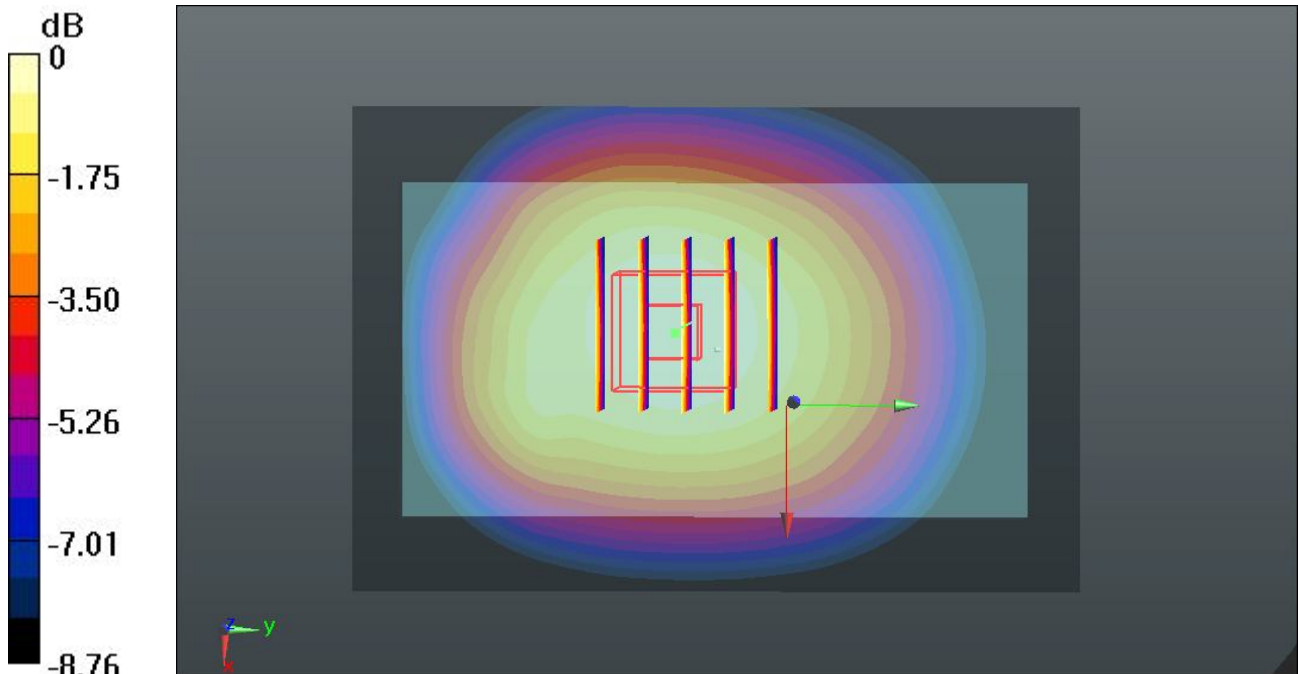

0 dB = 1.32 W/kg

#54 GSM850_GSM Voice_Front_1cm_Ch128

DUT: 342404

Communication System: Generic GSM; Frequency: 824.2 MHz; Duty Cycle: 1:8.3
 Medium: MSL_835_130508 Medium parameters used: $f = 824.2 \text{ MHz}$; $\sigma = 0.964 \text{ mho/m}$; $\epsilon_r = 54.366$; $\rho = 1000 \text{ kg/m}^3$
 Ambient Temperature : $23.1 \text{ }^\circ\text{C}$; Liquid Temperature : $21.9 \text{ }^\circ\text{C}$

DASY5 Configuration:

- Probe: EX3DV4 - SN3819; ConvF(9.5, 9.5, 9.5); Calibrated: 26.11.2012;
- Sensor-Surface: 2mm (Mechanical Surface Detection)
- Electronics: DAE4 Sn1303; Calibrated: 22.11.2012
- Phantom: SAM2; Type: QD000P40CD; Serial: TP:1671
- Measurement SW: DASY52, Version 52.8 (2); SEMCAD X Version 14.6.6 (6824)

Ch128/Area Scan (61x91x1): Interpolated grid: $dx=15\text{mm}$, $dy=15\text{mm}$
 Maximum value of SAR (interpolated) = 0.326 W/kg

Ch128/Zoom Scan (5x5x7)/Cube 0: Measurement grid: $dx=8\text{mm}$, $dy=8\text{mm}$, $dz=5\text{mm}$
 Reference Value = 18.740 V/m ; Power Drift = 0.03 dB
 Peak SAR (extrapolated) = 0.363 mW/g
SAR(1 g) = 0.283 mW/g ; SAR(10 g) = 0.210 mW/g
 Maximum value of SAR (measured) = 0.326 W/kg

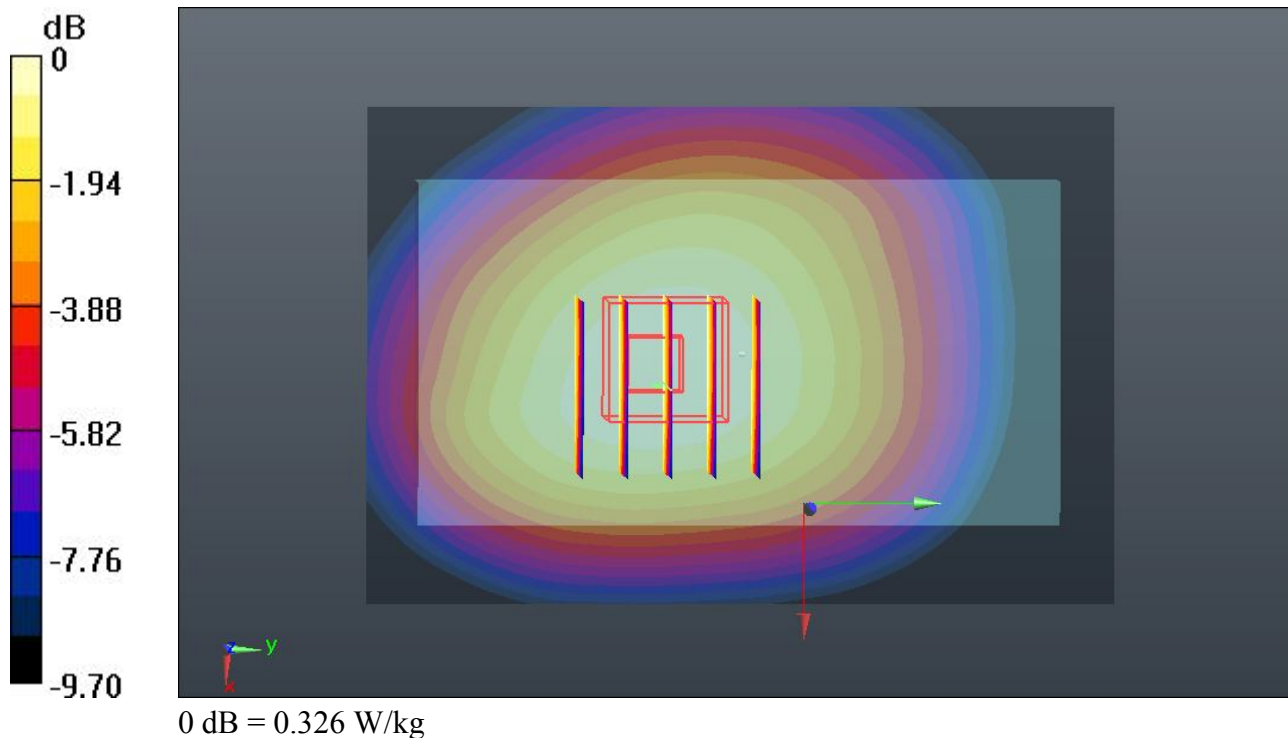

#55 GSM850_GSM Voice_Back_1cm_Ch128

DUT: 342404

Communication System: Generic GSM; Frequency: 824.2 MHz; Duty Cycle: 1:8.3

Medium: MSL_835_130508 Medium parameters used: $f = 824.2 \text{ MHz}$; $\sigma = 0.964 \text{ mho/m}$; $\epsilon_r =$

54.366 ; $\rho = 1000 \text{ kg/m}^3$

Ambient Temperature : $23.1 \text{ }^\circ\text{C}$; Liquid Temperature : $21.9 \text{ }^\circ\text{C}$

DASY5 Configuration:

- Probe: EX3DV4 - SN3819; ConvF(9.5, 9.5, 9.5); Calibrated: 26.11.2012;
- Sensor-Surface: 2mm (Mechanical Surface Detection)
- Electronics: DAE4 Sn1303; Calibrated: 22.11.2012
- Phantom: SAM2; Type: QD000P40CD; Serial: TP:1671
- Measurement SW: DASY52, Version 52.8 (2); SEMCAD X Version 14.6.6 (6824)

Ch128/Area Scan (61x91x1): Interpolated grid: $dx=15\text{mm}$, $dy=15\text{mm}$

Maximum value of SAR (interpolated) = 1.14 W/kg

Ch128/Zoom Scan (5x5x7)/Cube 0: Measurement grid: $dx=8\text{mm}$, $dy=8\text{mm}$, $dz=5\text{mm}$

Reference Value = 35.185 V/m ; Power Drift = 0.04 dB

Peak SAR (extrapolated) = 1.268 mW/g

SAR(1 g) = 1.000 mW/g ; SAR(10 g) = 0.751 mW/g

Maximum value of SAR (measured) = 1.15 W/kg

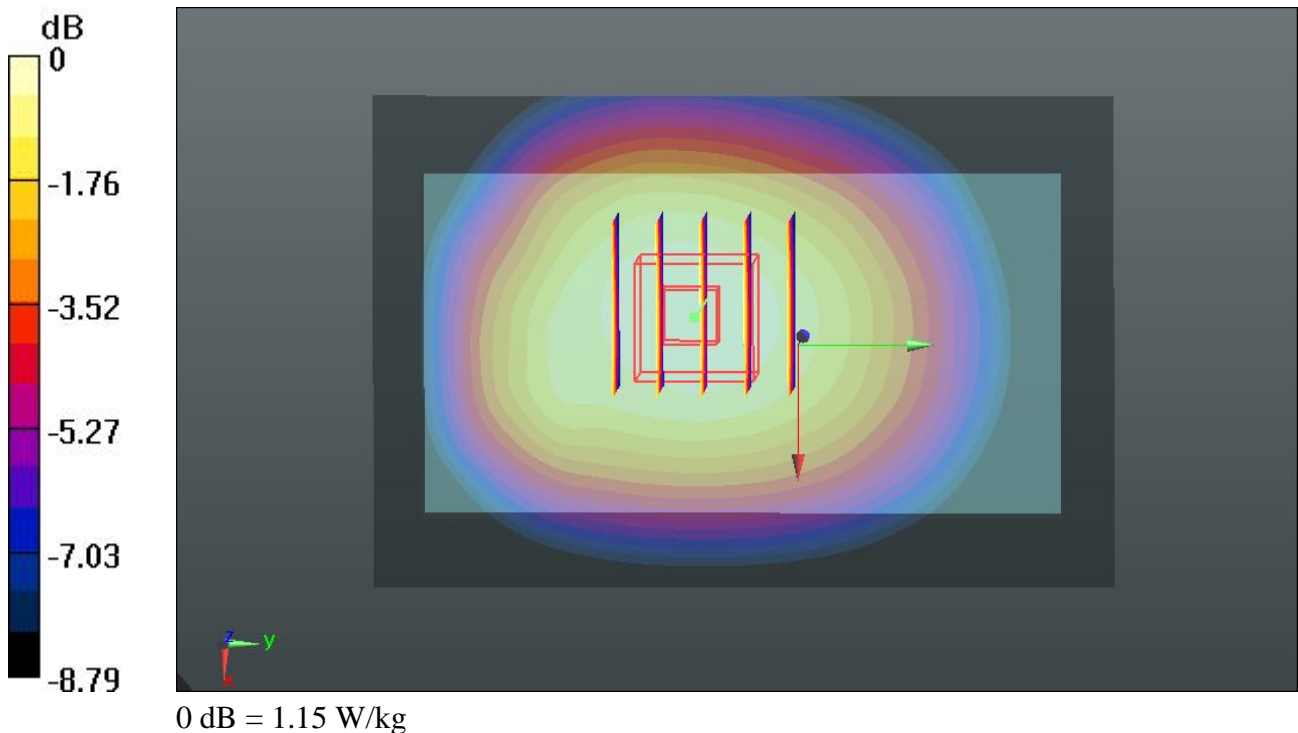

#56 GSM850_GSM Voice_Back_1cm_Ch189

DUT: 342404

Communication System: Generic GSM; Frequency: 836.4 MHz; Duty Cycle: 1:8.3

Medium: MSL_835_130508 Medium parameters used: $f = 836.4 \text{ MHz}$; $\sigma = 0.976 \text{ mho/m}$; $\epsilon_r =$

54.275 ; $\rho = 1000 \text{ kg/m}^3$

Ambient Temperature : $23.1 \text{ }^\circ\text{C}$; Liquid Temperature : $21.9 \text{ }^\circ\text{C}$

DASY5 Configuration:

- Probe: EX3DV4 - SN3819; ConvF(9.5, 9.5, 9.5); Calibrated: 26.11.2012;
- Sensor-Surface: 2mm (Mechanical Surface Detection)
- Electronics: DAE4 Sn1303; Calibrated: 22.11.2012
- Phantom: SAM2; Type: QD000P40CD; Serial: TP:1671
- Measurement SW: DASY52, Version 52.8 (2); SEMCAD X Version 14.6.6 (6824)

Ch189/Area Scan (61x91x1): Interpolated grid: $dx=15\text{mm}$, $dy=15\text{mm}$

Maximum value of SAR (interpolated) = 1.25 W/kg

Ch189/Zoom Scan (5x5x7)/Cube 0: Measurement grid: $dx=8\text{mm}$, $dy=8\text{mm}$, $dz=5\text{mm}$

Reference Value = 36.726 V/m ; Power Drift = -0.07 dB

Peak SAR (extrapolated) = 1.384 mW/g

SAR(1 g) = 1.090 mW/g ; SAR(10 g) = 0.822 mW/g

Maximum value of SAR (measured) = 1.26 W/kg

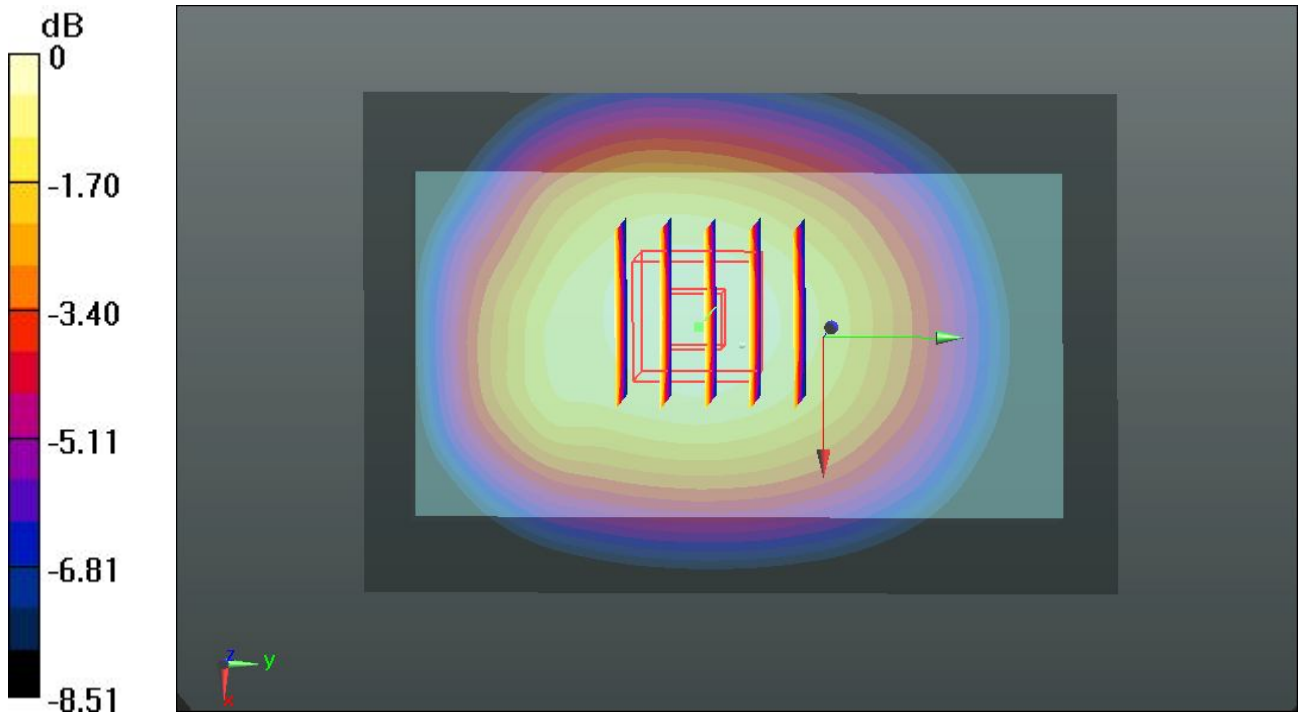

0 dB = 1.26 W/kg

#57 GSM850_GSM Voice_Back_1cm_Ch251

DUT: 342404

Communication System: Generic GSM; Frequency: 848.8 MHz; Duty Cycle: 1:8.3

Medium: MSL_835_130508 Medium parameters used: $f = 849$ MHz; $\sigma = 0.988$ mho/m; $\epsilon_r = 54.168$; $\rho = 1000$ kg/m³

Ambient Temperature : 23.1 °C; Liquid Temperature : 21.9 °C

DASY5 Configuration:

- Probe: EX3DV4 - SN3819; ConvF(9.5, 9.5, 9.5); Calibrated: 26.11.2012;
- Sensor-Surface: 2mm (Mechanical Surface Detection)
- Electronics: DAE4 Sn1303; Calibrated: 22.11.2012
- Phantom: SAM2; Type: QD000P40CD; Serial: TP:1671
- Measurement SW: DASY52, Version 52.8 (2); SEMCAD X Version 14.6.6 (6824)

Ch251/Area Scan (61x91x1): Interpolated grid: dx=15mm, dy=15mm

Maximum value of SAR (interpolated) = 1.24 W/kg

Ch251/Zoom Scan (5x5x7)/Cube 0: Measurement grid: dx=8mm, dy=8mm, dz=5mm

Reference Value = 36.324 V/m; Power Drift = -0.02 dB

Peak SAR (extrapolated) = 1.364 mW/g

SAR(1 g) = 1.100 mW/g; SAR(10 g) = 0.806 mW/g

Maximum value of SAR (measured) = 1.23 W/kg

Ch251/Zoom Scan (5x5x7)/Cube 1: Measurement grid: dx=8mm, dy=8mm, dz=5mm

Reference Value = 36.324 V/m; Power Drift = -0.02 dB

Peak SAR (extrapolated) = 1.359 mW/g

SAR(1 g) = 1.030 mW/g; SAR(10 g) = 0.725 mW/g

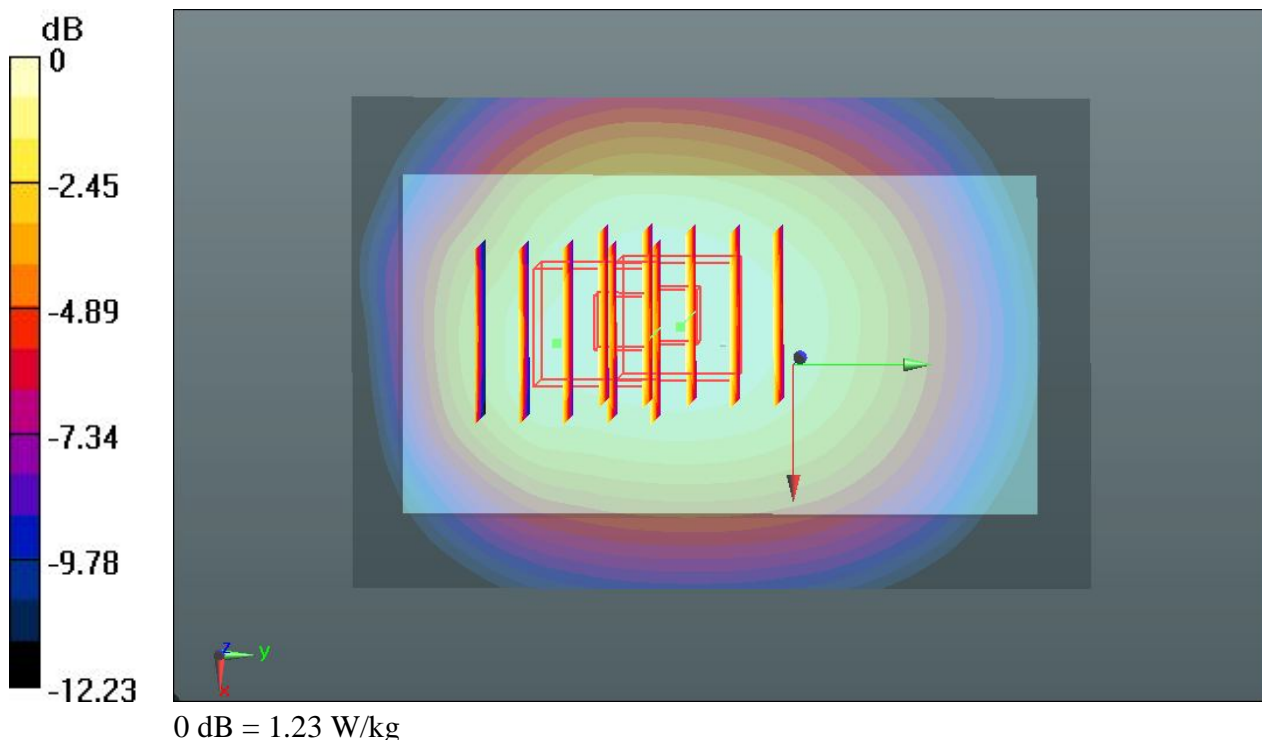

#58 GSM850_GSM Voice_Back_1cm_Ch251_Headset

DUT: 342404

Communication System: Generic GSM; Frequency: 848.8 MHz; Duty Cycle: 1:8.3

Medium: MSL_835_130508 Medium parameters used: $f = 849$ MHz; $\sigma = 0.988$ mho/m; $\epsilon_r = 54.168$; $\rho = 1000$ kg/m³

Ambient Temperature : 23.1 °C ; Liquid Temperature : 21.9 °C

DASY5 Configuration:

- Probe: EX3DV4 - SN3819; ConvF(9.5, 9.5, 9.5); Calibrated: 26.11.2012;
- Sensor-Surface: 2mm (Mechanical Surface Detection)
- Electronics: DAE4 Sn1303; Calibrated: 22.11.2012
- Phantom: SAM2; Type: QD000P40CD; Serial: TP:1671
- Measurement SW: DASY52, Version 52.8 (2); SEMCAD X Version 14.6.6 (6824)

Ch251/Area Scan (61x91x1): Interpolated grid: dx=15mm, dy=15mm

Maximum value of SAR (interpolated) = 1.09 W/kg

Ch251/Zoom Scan (5x5x7)/Cube 0: Measurement grid: dx=8mm, dy=8mm, dz=5mm

Reference Value = 33.842 V/m; Power Drift = 0.06 dB

Peak SAR (extrapolated) = 1.219 mW/g

SAR(1 g) = 0.951 mW/g; SAR(10 g) = 0.708 mW/g

Maximum value of SAR (measured) = 1.10 W/kg

Ch251/Zoom Scan (5x5x7)/Cube 1: Measurement grid: dx=8mm, dy=8mm, dz=5mm

Reference Value = 33.842 V/m; Power Drift = 0.06 dB

Peak SAR (extrapolated) = 1.206 mW/g

SAR(1 g) = 0.901 mW/g; SAR(10 g) = 0.634 mW/g

Maximum value of SAR (measured) = 1.09 W/kg

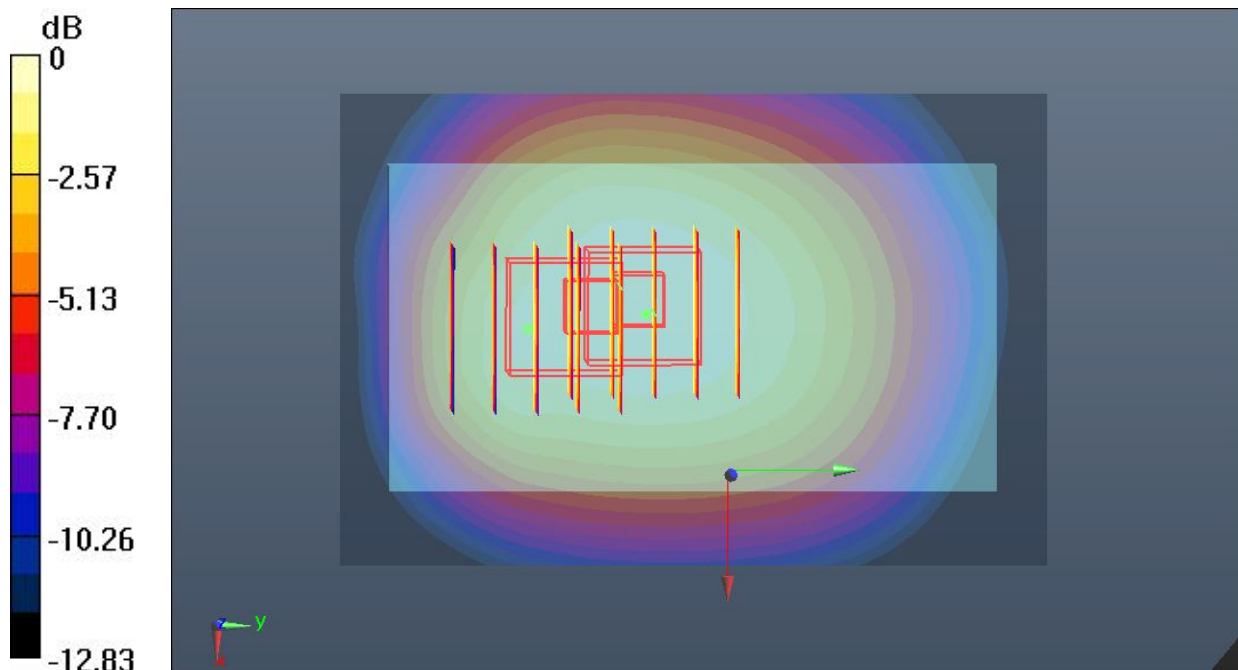

0 dB = 1.09 W/kg

#59 GSM850_GSM Voice_Back_1cm_Ch128_Headset

DUT: 342404

Communication System: Generic GSM; Frequency: 824.2 MHz; Duty Cycle: 1:8.3

Medium: MSL_835_130508 Medium parameters used: $f = 824.2$ MHz; $\sigma = 0.964$ mho/m; $\epsilon_r = 54.366$; ρ

$= 1000$ kg/m³

Ambient Temperature : 23.1 °C ; Liquid Temperature : 21.9 °C

DASY5 Configuration:

- Probe: EX3DV4 - SN3819; ConvF(9.5, 9.5, 9.5); Calibrated: 26.11.2012;
- Sensor-Surface: 2mm (Mechanical Surface Detection)
- Electronics: DAE4 Sn1303; Calibrated: 22.11.2012
- Phantom: SAM2; Type: QD000P40CD; Serial: TP:1671
- Measurement SW: DASY52, Version 52.8 (2); SEMCAD X Version 14.6.6 (6824)

Ch128/Area Scan (61x91x1): Interpolated grid: dx=15mm, dy=15mm

Maximum value of SAR (interpolated) = 0.827 W/kg

Ch128/Zoom Scan (5x5x7)/Cube 0: Measurement grid: dx=8mm, dy=8mm, dz=5mm

Reference Value = 29.874 V/m; Power Drift = 0.06 dB

Peak SAR (extrapolated) = 0.915 mW/g

SAR(1 g) = 0.721 mW/g; SAR(10 g) = 0.541 mW/g

Maximum value of SAR (measured) = 0.827 W/kg

Ch128/Zoom Scan (5x5x7)/Cube 1: Measurement grid: dx=8mm, dy=8mm, dz=5mm

Reference Value = 29.874 V/m; Power Drift = 0.06 dB

Peak SAR (extrapolated) = 0.916 mW/g

SAR(1 g) = 0.695 mW/g; SAR(10 g) = 0.494 mW/g

Maximum value of SAR (measured) = 0.828 W/kg

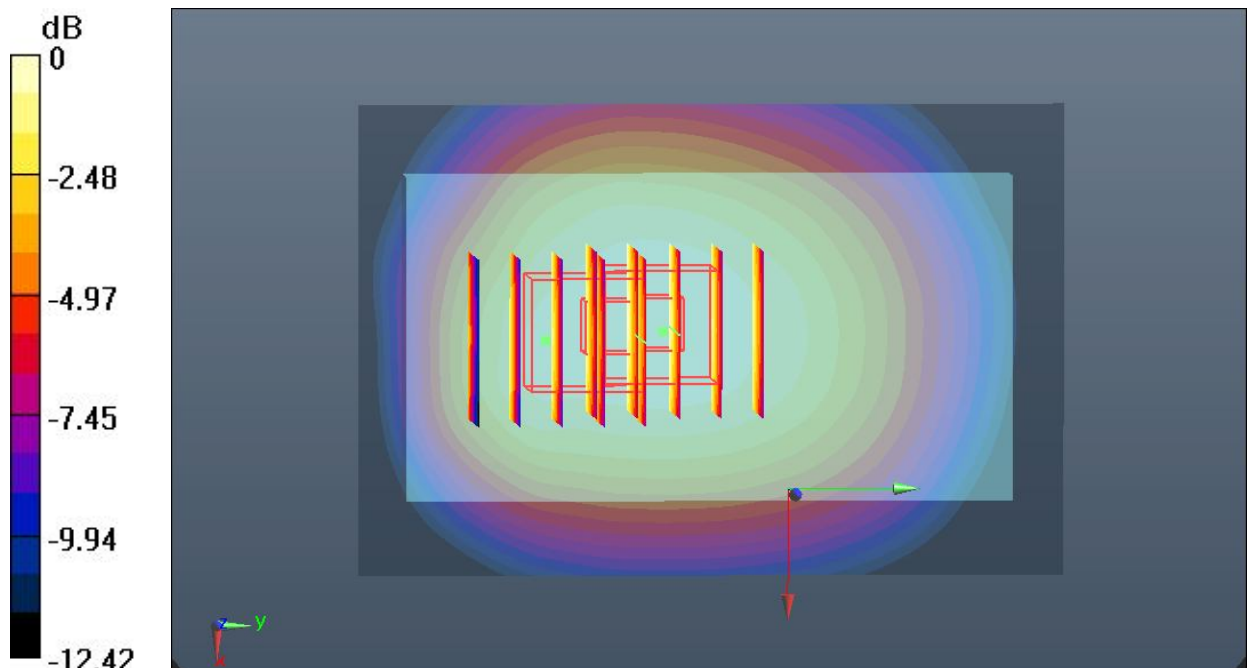

0 dB = 0.828 W/kg

#60 GSM850_GSM Voice_Back_1cm_Ch189_Headset

DUT: 342404

Communication System: Generic GSM; Frequency: 836.4 MHz; Duty Cycle: 1:8.3

Medium: MSL_835_130508 Medium parameters used: $f = 836.4$ MHz; $\sigma = 0.976$ mho/m; $\epsilon_r = 54.275$; ρ

$= 1000$ kg/m³

Ambient Temperature : 23.1 °C ; Liquid Temperature : 21.9 °C

DASY5 Configuration:

- Probe: EX3DV4 - SN3819; ConvF(9.5, 9.5, 9.5); Calibrated: 26.11.2012;
- Sensor-Surface: 2mm (Mechanical Surface Detection)
- Electronics: DAE4 Sn1303; Calibrated: 22.11.2012
- Phantom: SAM2; Type: QD000P40CD; Serial: TP:1671
- Measurement SW: DASY52, Version 52.8 (2); SEMCAD X Version 14.6.6 (6824)

Ch189/Area Scan (61x91x1): Interpolated grid: dx=15mm, dy=15mm

Maximum value of SAR (interpolated) = 0.935 W/kg

Ch189/Zoom Scan (5x5x7)/Cube 0: Measurement grid: dx=8mm, dy=8mm, dz=5mm

Reference Value = 31.772 V/m; Power Drift = -0.01 dB

Peak SAR (extrapolated) = 1.047 mW/g

SAR(1 g) = 0.820 mW/g; SAR(10 g) = 0.613 mW/g

Maximum value of SAR (measured) = 0.943 W/kg

Ch189/Zoom Scan (5x5x7)/Cube 1: Measurement grid: dx=8mm, dy=8mm, dz=5mm

Reference Value = 31.772 V/m; Power Drift = -0.01 dB

Peak SAR (extrapolated) = 1.050 mW/g

SAR(1 g) = 0.792 mW/g; SAR(10 g) = 0.564 mW/g

Maximum value of SAR (measured) = 0.944 W/kg

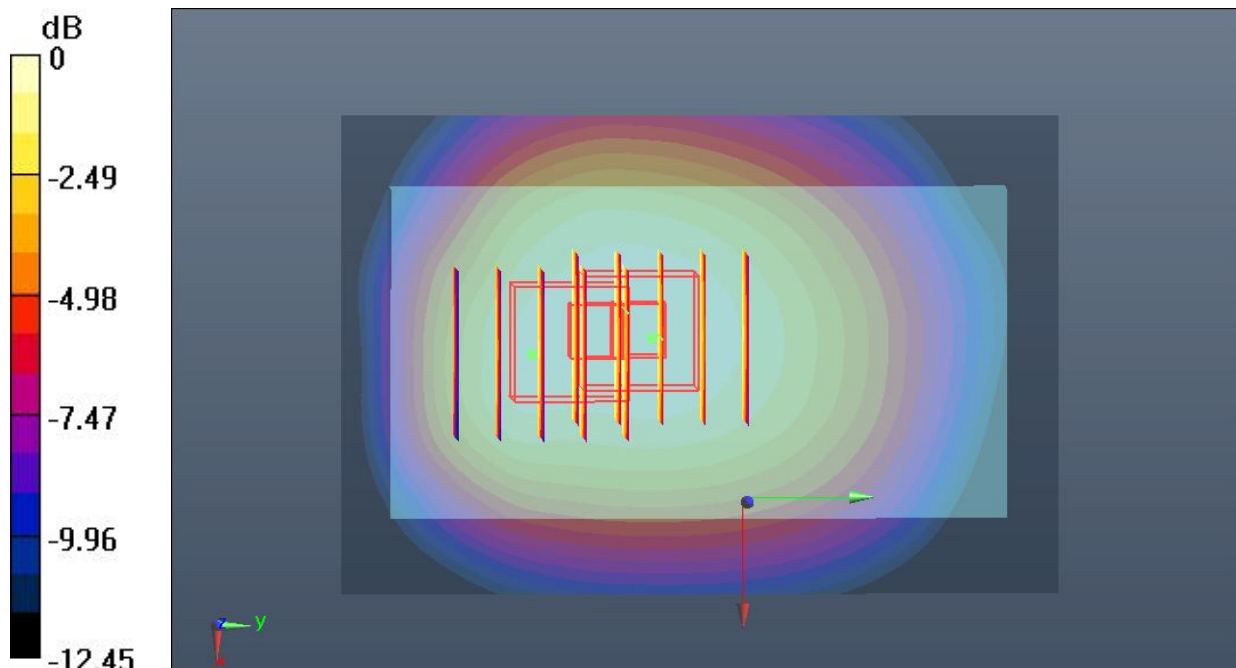

0 dB = 0.944 W/kg

#17 GSM1900_GPRS (1 Tx slot)_Front_1cm_Ch810

DUT: 342404

Communication System: Generic GSM; Frequency: 1909.8 MHz; Duty Cycle: 1:8.3
Medium: MSL_1900_130509 Medium parameters used: $f = 1910$ MHz; $\sigma = 1.524$ mho/m; $\epsilon_r = 53.873$; $\rho = 1000$ kg/m³
Ambient Temperature : 23.5 °C ; Liquid Temperature : 21.2 °C

DASY5 Configuration:

- Probe: EX3DV4 - SN3819; ConvF(7.67, 7.67, 7.67); Calibrated: 26.11.2012;
- Sensor-Surface: 2mm (Mechanical Surface Detection)
- Electronics: DAE4 Sn1303; Calibrated: 22.11.2012
- Phantom: SAM1; Type: QD000P40CD; Serial: TP:1670
- Measurement SW: DASY52, Version 52.8 (2); SEMCAD X Version 14.6.6 (6824)

Ch810/Area Scan (61x91x1): Interpolated grid: dx=15mm, dy=15mm

Maximum value of SAR (interpolated) = 0.661 W/kg

Ch810/Zoom Scan (5x5x7)/Cube 0: Measurement grid: dx=8mm, dy=8mm, dz=5mm

Reference Value = 20.668 V/m; Power Drift = -0.16 dB

Peak SAR (extrapolated) = 0.744 mW/g

SAR(1 g) = 0.479 mW/g; SAR(10 g) = 0.290 mW/g

Maximum value of SAR (measured) = 0.619 W/kg

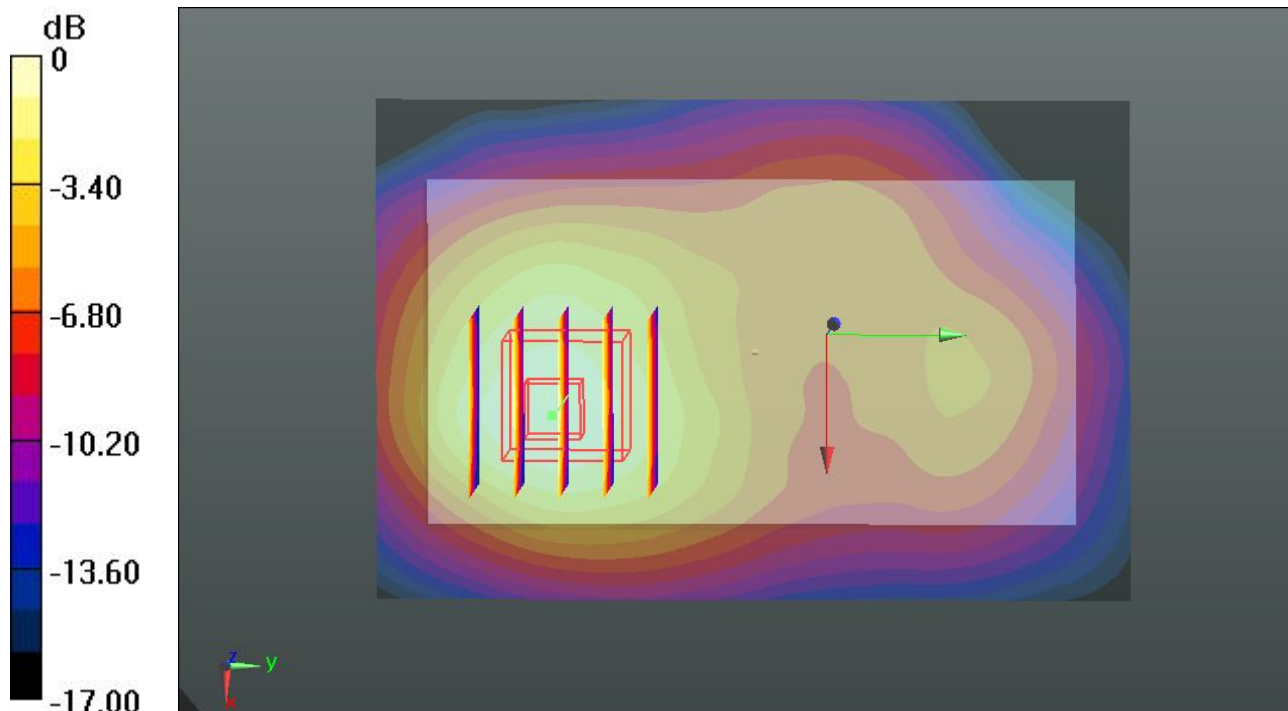

0 dB = 0.619 W/kg

#18 GSM1900_GPRS (1 Tx slot)_Back_1cm_Ch810

DUT: 342404

Communication System: Generic GSM; Frequency: 1909.8 MHz; Duty Cycle: 1:8.3

Medium: MSL_1900_130509 Medium parameters used: $f = 1910$ MHz; $\sigma = 1.524$ mho/m; $\epsilon_r =$

53.873 ; $\rho = 1000$ kg/m³

Ambient Temperature : 23.5 °C ; Liquid Temperature : 21.2 °C

DASY5 Configuration:

- Probe: EX3DV4 - SN3819; ConvF(7.67, 7.67, 7.67); Calibrated: 26.11.2012;
- Sensor-Surface: 2mm (Mechanical Surface Detection)
- Electronics: DAE4 Sn1303; Calibrated: 22.11.2012
- Phantom: SAM1; Type: QD000P40CD; Serial: TP:1670
- Measurement SW: DASY52, Version 52.8 (2); SEMCAD X Version 14.6.6 (6824)

Ch810/Area Scan (61x91x1): Interpolated grid: dx=15mm, dy=15mm

Maximum value of SAR (interpolated) = 0.767 W/kg

Ch810/Zoom Scan (5x5x7)/Cube 0: Measurement grid: dx=8mm, dy=8mm, dz=5mm

Reference Value = 22.118 V/m; Power Drift = -0.09 dB

Peak SAR (extrapolated) = 0.882 mW/g

SAR(1 g) = 0.562 mW/g; SAR(10 g) = 0.334 mW/g

Maximum value of SAR (measured) = 0.727 W/kg

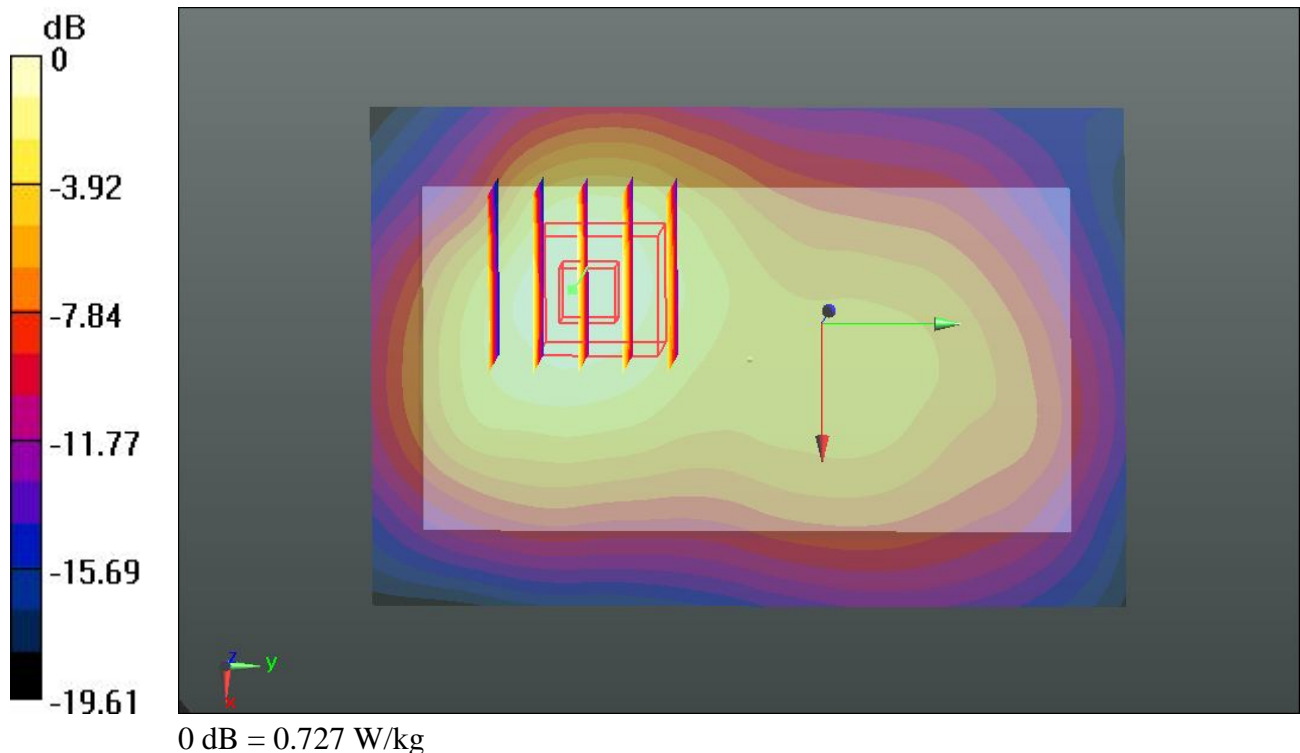

#19 GSM1900_GPRS (1 Tx slot)_Left Side_1cm_Ch810

DUT: 342404

Communication System: Generic GSM; Frequency: 1909.8 MHz; Duty Cycle: 1:8.3

Medium: MSL_1900_130509 Medium parameters used: $f = 1910$ MHz; $\sigma = 1.524$ mho/m; $\epsilon_r = 53.873$; ρ

$= 1000$ kg/m³

Ambient Temperature : 23.5 °C ; Liquid Temperature : 21.2 °C

DASY5 Configuration:

- Probe: EX3DV4 - SN3819; ConvF(7.67, 7.67, 7.67); Calibrated: 26.11.2012;
- Sensor-Surface: 2mm (Mechanical Surface Detection)
- Electronics: DAE4 Sn1303; Calibrated: 22.11.2012
- Phantom: SAM1; Type: QD000P40CD; Serial: TP:1670
- Measurement SW: DASY52, Version 52.8 (2); SEMCAD X Version 14.6.6 (6824)

Ch810/Area Scan (41x91x1): Interpolated grid: dx=15mm, dy=15mm

Maximum value of SAR (interpolated) = 0.121 W/kg

Ch810/Zoom Scan (5x5x7)/Cube 0: Measurement grid: dx=8mm, dy=8mm, dz=5mm

Reference Value = 9.028 V/m; Power Drift = -0.14 dB

Peak SAR (extrapolated) = 0.145 mW/g

SAR(1 g) = 0.089 mW/g; SAR(10 g) = 0.052 mW/g

Maximum value of SAR (measured) = 0.119 W/kg

Ch810/Zoom Scan (5x5x7)/Cube 1: Measurement grid: dx=8mm, dy=8mm, dz=5mm

Reference Value = 9.028 V/m; Power Drift = -0.14 dB

Peak SAR (extrapolated) = 0.099 mW/g

SAR(1 g) = 0.060 mW/g; SAR(10 g) = 0.035 mW/g

Maximum value of SAR (measured) = 0.0804 W/kg

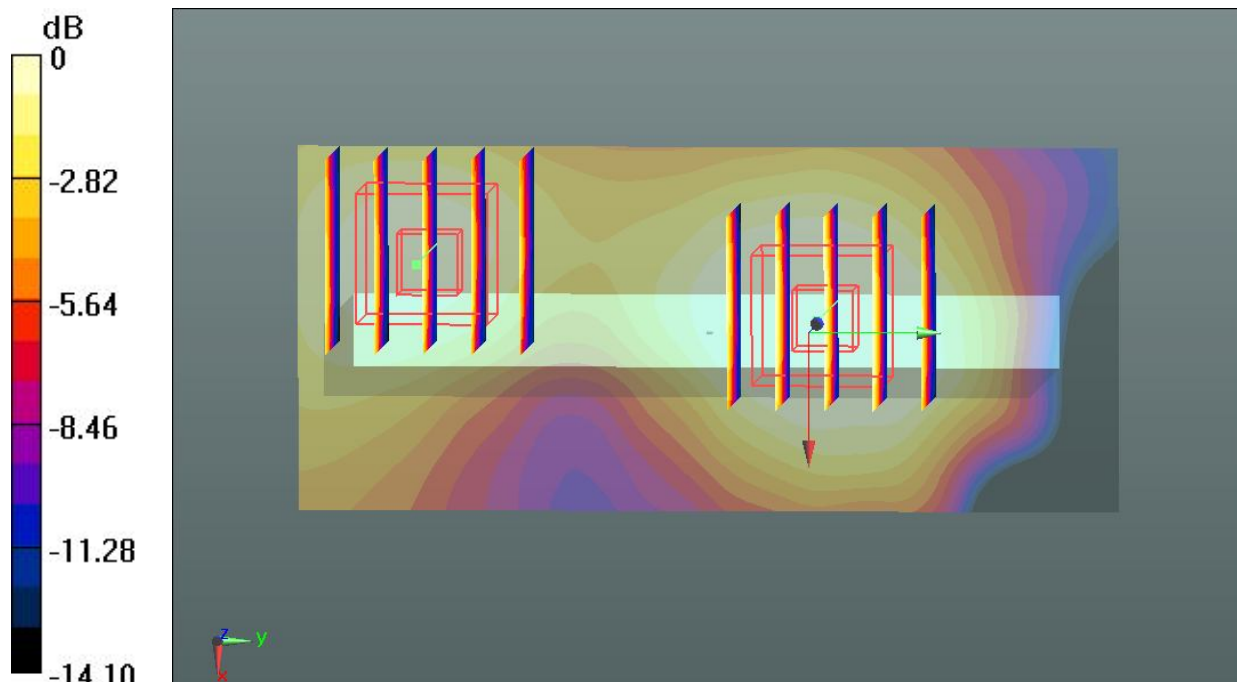

0 dB = 0.0804 W/kg

#20 GSM1900_GPRS (1 Tx slot)_Right Side_1cm_Ch810

DUT: 342404

Communication System: Generic GSM; Frequency: 1909.8 MHz; Duty Cycle: 1:8.3

Medium: MSL_1900_130509 Medium parameters used: $f = 1910 \text{ MHz}$; $\sigma = 1.524 \text{ mho/m}$; $\epsilon_r = 53.873$; $\rho = 1000 \text{ kg/m}^3$

Ambient Temperature : 23.5 °C ; Liquid Temperature : 21.2 °C

DASY5 Configuration:

- Probe: EX3DV4 - SN3819; ConvF(7.67, 7.67, 7.67); Calibrated: 26.11.2012;
- Sensor-Surface: 2mm (Mechanical Surface Detection)
- Electronics: DAE4 Sn1303; Calibrated: 22.11.2012
- Phantom: SAM1; Type: QD000P40CD; Serial: TP:1670
- Measurement SW: DASY52, Version 52.8 (2); SEMCAD X Version 14.6.6 (6824)

Ch810/Area Scan (41x91x1): Interpolated grid: $dx=15\text{mm}$, $dy=15\text{mm}$

Maximum value of SAR (interpolated) = 0.264 W/kg

Ch810/Zoom Scan (5x5x7)/Cube 1: Measurement grid: $dx=8\text{mm}$, $dy=8\text{mm}$, $dz=5\text{mm}$

Reference Value = 13.017 V/m; Power Drift = 0.02 dB

Peak SAR (extrapolated) = 0.301 mW/g

SAR(1 g) = 0.186 mW/g; SAR(10 g) = 0.110 mW/g

Maximum value of SAR (measured) = 0.247 W/kg

Ch810/Zoom Scan (5x5x7)/Cube 0: Measurement grid: $dx=8\text{mm}$, $dy=8\text{mm}$, $dz=5\text{mm}$

Reference Value = 13.017 V/m; Power Drift = 0.02 dB

Peak SAR (extrapolated) = 0.311 mW/g

SAR(1 g) = 0.185 mW/g; SAR(10 g) = 0.105 mW/g

Maximum value of SAR (measured) = 0.250 W/kg

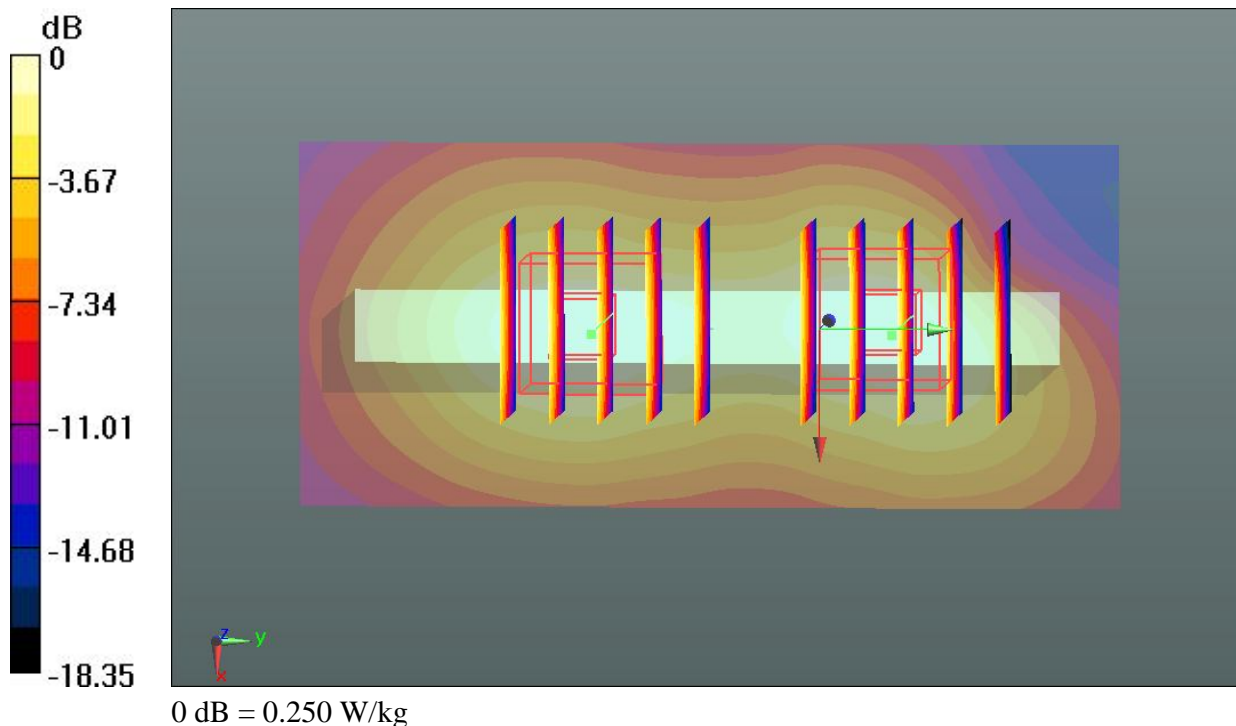

#21 GSM1900_GPRS (1 Tx slot)_Bottom Side_1cm_Ch810

DUT: 342404

Communication System: Generic GSM; Frequency: 1909.8 MHz; Duty Cycle: 1:8.3

Medium: MSL_1900_130509 Medium parameters used: $f = 1910$ MHz; $\sigma = 1.524$ mho/m; $\epsilon_r =$

53.873 ; $\rho = 1000$ kg/m³

Ambient Temperature : 23.5 °C ; Liquid Temperature : 21.2 °C

DASY5 Configuration:

- Probe: EX3DV4 - SN3819; ConvF(7.67, 7.67, 7.67); Calibrated: 26.11.2012;
- Sensor-Surface: 2mm (Mechanical Surface Detection)
- Electronics: DAE4 Sn1303; Calibrated: 22.11.2012
- Phantom: SAM1; Type: QD000P40CD; Serial: TP:1670
- Measurement SW: DASY52, Version 52.8 (2); SEMCAD X Version 14.6.6 (6824)

Ch810/Area Scan (31x61x1): Interpolated grid: dx=15mm, dy=15mm

Maximum value of SAR (interpolated) = 0.282 W/kg

Ch810/Zoom Scan (5x5x7)/Cube 0: Measurement grid: dx=8mm, dy=8mm, dz=5mm

Reference Value = 13.623 V/m; Power Drift = -0.01 dB

Peak SAR (extrapolated) = 0.333 mW/g

SAR(1 g) = 0.203 mW/g; SAR(10 g) = 0.119 mW/g

Maximum value of SAR (measured) = 0.272 W/kg

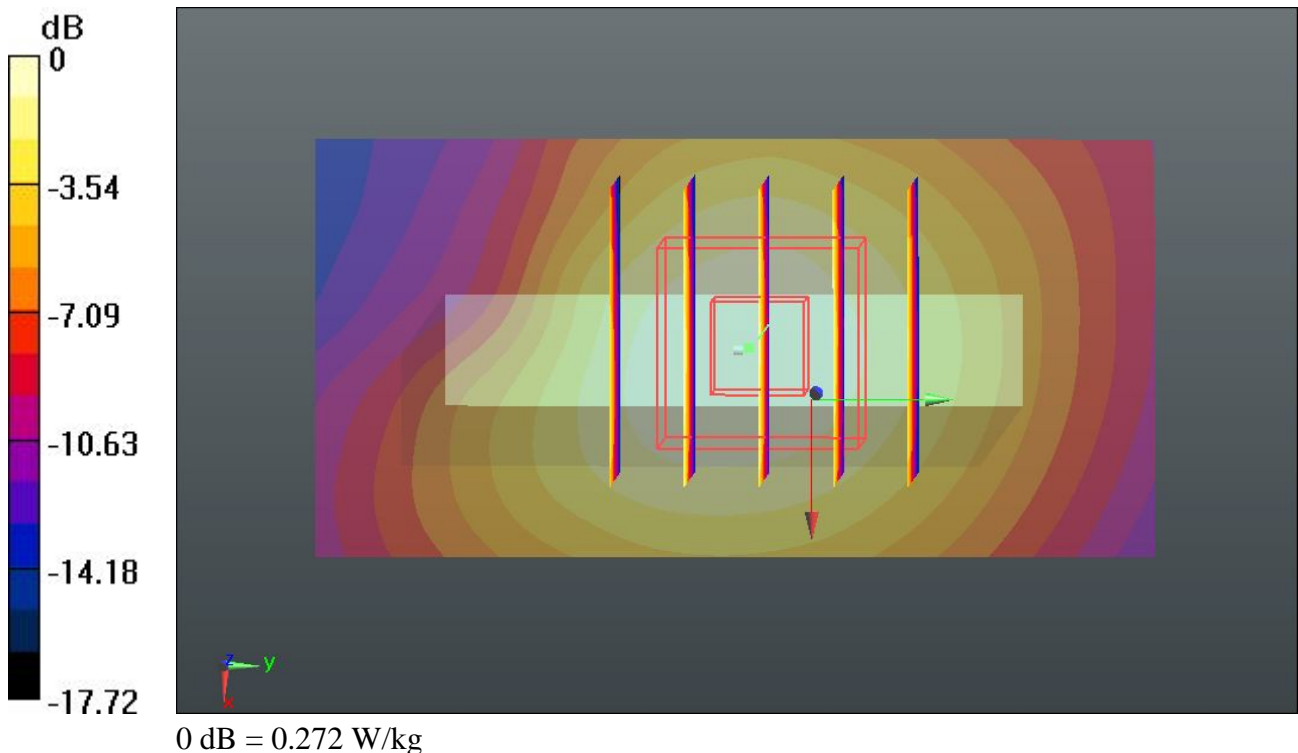

#22 GSM1900_GSM Voice_Front_1cm_Ch810

DUT: 342404

Communication System: Generic GSM; Frequency: 1909.8 MHz; Duty Cycle: 1:8.3

Medium: MSL_1900_130509 Medium parameters used: $f = 1910$ MHz; $\sigma = 1.524$ mho/m; $\epsilon_r =$

53.873 ; $\rho = 1000$ kg/m³

Ambient Temperature : 23.5 °C ; Liquid Temperature : 21.2 °C

DASY5 Configuration:

- Probe: EX3DV4 - SN3819; ConvF(7.67, 7.67, 7.67); Calibrated: 26.11.2012;
- Sensor-Surface: 2mm (Mechanical Surface Detection)
- Electronics: DAE4 Sn1303; Calibrated: 22.11.2012
- Phantom: SAM1; Type: QD000P40CD; Serial: TP:1670
- Measurement SW: DASY52, Version 52.8 (2); SEMCAD X Version 14.6.6 (6824)

Ch810/Area Scan (61x91x1): Interpolated grid: dx=15mm, dy=15mm

Maximum value of SAR (interpolated) = 0.680 W/kg

Ch810/Zoom Scan (5x5x7)/Cube 0: Measurement grid: dx=8mm, dy=8mm, dz=5mm

Reference Value = 20.781 V/m; Power Drift = -0.13 dB

Peak SAR (extrapolated) = 0.767 mW/g

SAR(1 g) = 0.495 mW/g; SAR(10 g) = 0.304 mW/g

Maximum value of SAR (measured) = 0.639 W/kg

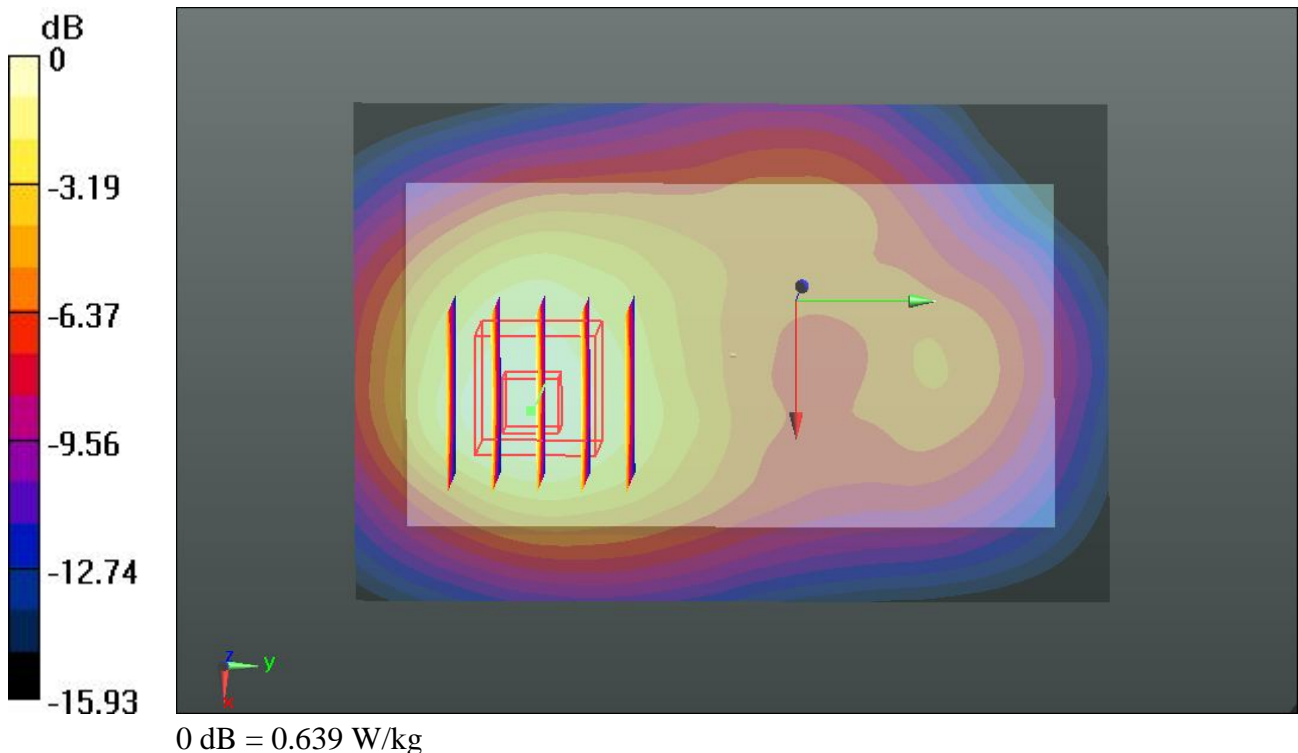

#23 GSM1900_GSM Voice_Back_1cm_Ch810

DUT: 342404

Communication System: Generic GSM; Frequency: 1909.8 MHz; Duty Cycle: 1:8.3
Medium: MSL_1900_130509 Medium parameters used: $f = 1910$ MHz; $\sigma = 1.524$ mho/m; $\epsilon_r = 53.873$; $\rho = 1000$ kg/m³
Ambient Temperature : 23.5 °C ; Liquid Temperature : 21.2 °C

DASY5 Configuration:

- Probe: EX3DV4 - SN3819; ConvF(7.67, 7.67, 7.67); Calibrated: 26.11.2012;
- Sensor-Surface: 2mm (Mechanical Surface Detection)
- Electronics: DAE4 Sn1303; Calibrated: 22.11.2012
- Phantom: SAM2; Type: QD000P40CD; Serial: TP:1671
- Measurement SW: DASY52, Version 52.8 (2); SEMCAD X Version 14.6.6 (6824)

Ch810/Area Scan (61x91x1): Interpolated grid: dx=15mm, dy=15mm

Maximum value of SAR (interpolated) = 0.777 W/kg

Ch810/Zoom Scan (5x5x7)/Cube 0: Measurement grid: dx=8mm, dy=8mm, dz=5mm

Reference Value = 22.379 V/m; Power Drift = -0.06 dB

Peak SAR (extrapolated) = 0.896 mW/g

SAR(1 g) = 0.566 mW/g; SAR(10 g) = 0.338 mW/g

Maximum value of SAR (measured) = 0.742 W/kg

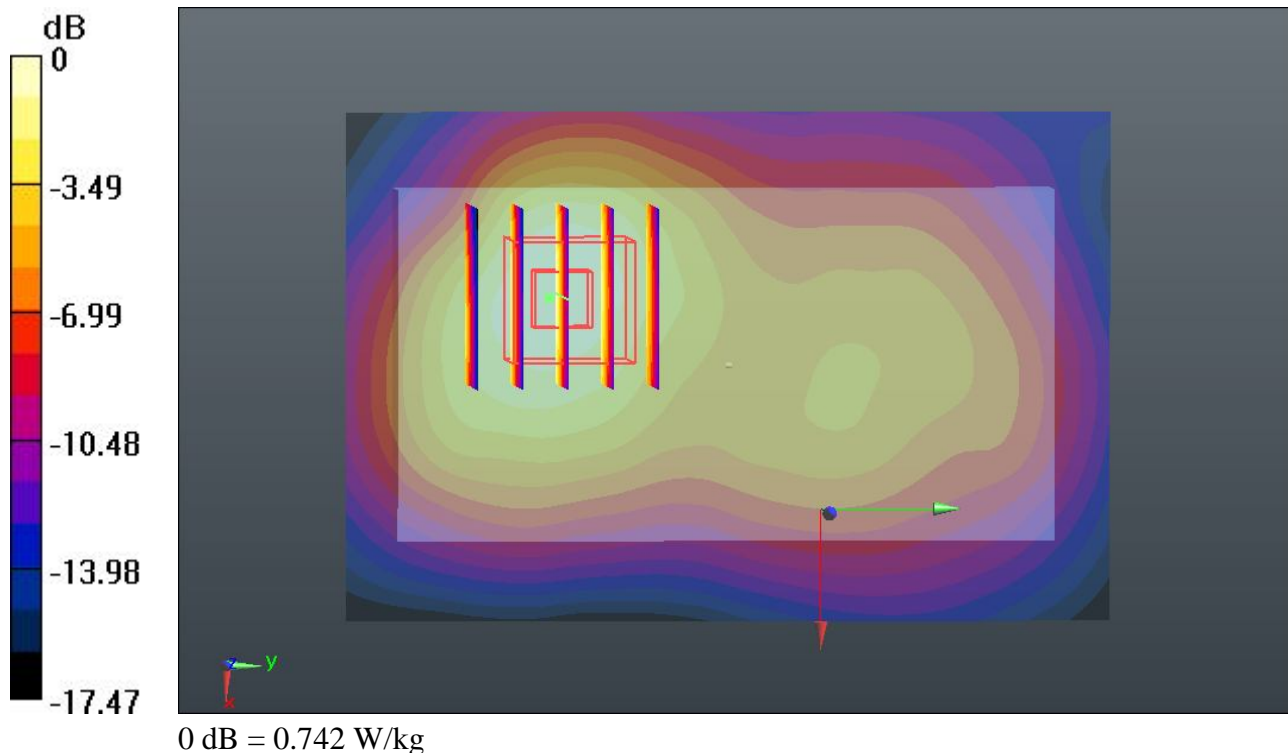

#01 WCDMA Band V_RMC 12.2K_Front_1cm_Ch4233

DUT: 342404

Communication System: UMTS; Frequency: 846.6 MHz; Duty Cycle: 1:1

Medium: MSL_835_130503 Medium parameters used: $f = 847$ MHz; $\sigma = 0.981$ mho/m; $\epsilon_r = 56.389$;

$\rho = 1000$ kg/m³

Ambient Temperature : 23.5 °C ; Liquid Temperature : 21.5 °C

DASY5 Configuration:

- Probe: EX3DV4 - SN3819; ConvF(9.5, 9.5, 9.5); Calibrated: 26.11.2012;
- Sensor-Surface: 2mm (Mechanical Surface Detection)
- Electronics: DAE4 Sn1303; Calibrated: 22.11.2012
- Phantom: SAM1; Type: QD000P40CD; Serial: TP:1670
- Measurement SW: DASY52, Version 52.8 (2); SEMCAD X Version 14.6.6 (6824)

Ch4233/Area Scan (61x91x1): Interpolated grid: dx=15mm, dy=15mm

Maximum value of SAR (interpolated) = 0.615 W/kg

Ch4233/Zoom Scan (5x5x7)/Cube 0: Measurement grid: dx=8mm, dy=8mm, dz=5mm

Reference Value = 26.033 V/m; Power Drift = -0.06 dB

Peak SAR (extrapolated) = 0.700 mW/g

SAR(1 g) = 0.550 mW/g; SAR(10 g) = 0.413 mW/g

Maximum value of SAR (measured) = 0.631 W/kg

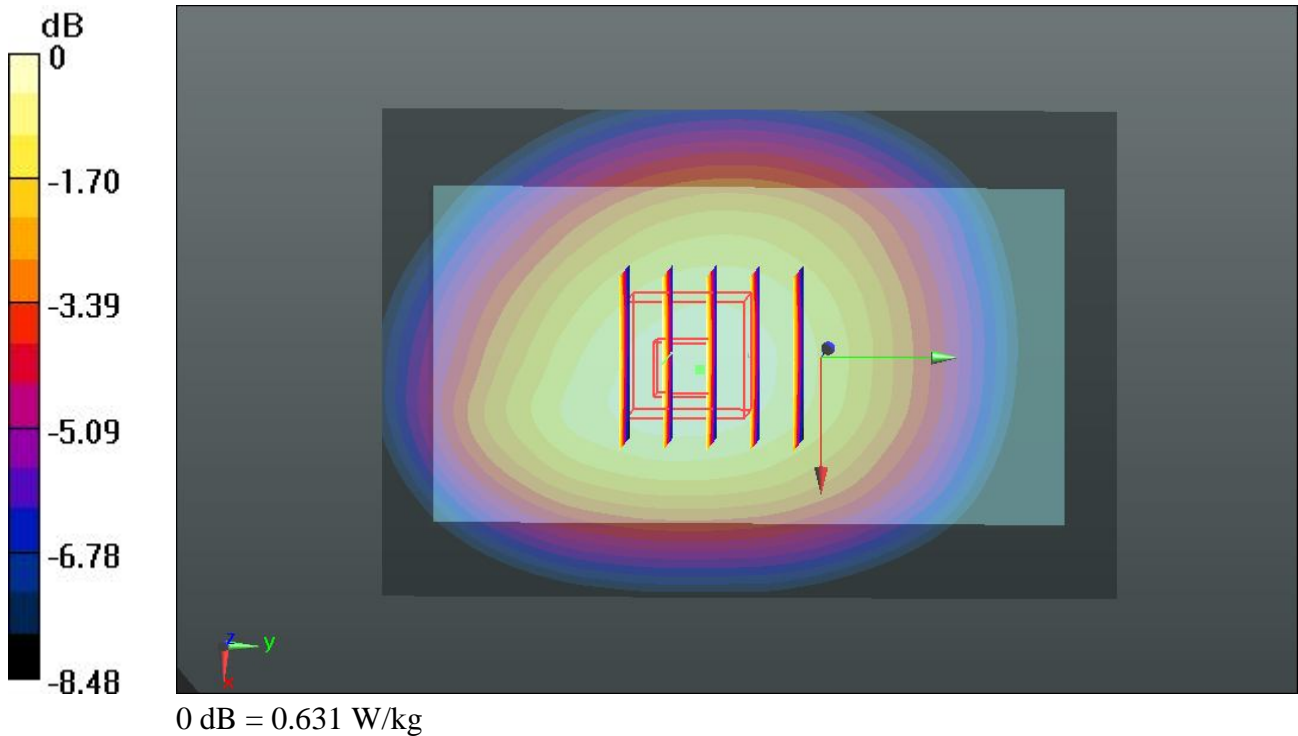

#02 WCDMA Band V_RMC 12.2K_Back_1cm_Ch4233

DUT: 342404

Communication System: UMTS; Frequency: 846.6 MHz; Duty Cycle: 1:1

Medium: MSL_835_130503 Medium parameters used: $f = 847 \text{ MHz}$; $\sigma = 0.981 \text{ mho/m}$; $\epsilon_r = 56.389$; $\rho = 1000 \text{ kg/m}^3$

Ambient Temperature : $23.5 \text{ }^\circ\text{C}$; Liquid Temperature : $21.5 \text{ }^\circ\text{C}$

DASY5 Configuration:

- Probe: EX3DV4 - SN3819; ConvF(9.5, 9.5, 9.5); Calibrated: 26.11.2012;
- Sensor-Surface: 2mm (Mechanical Surface Detection)
- Electronics: DAE4 Sn1303; Calibrated: 22.11.2012
- Phantom: SAM1; Type: QD000P40CD; Serial: TP:1670
- Measurement SW: DASY52, Version 52.8 (2); SEMCAD X Version 14.6.6 (6824)

Ch4233/Area Scan (61x91x1): Interpolated grid: $dx=15\text{mm}$, $dy=15\text{mm}$

Maximum value of SAR (interpolated) = 1.11 W/kg

Ch4233/Zoom Scan (5x5x7)/Cube 0: Measurement grid: $dx=8\text{mm}$, $dy=8\text{mm}$, $dz=5\text{mm}$

Reference Value = 34.157 V/m ; Power Drift = 0.03 dB

Peak SAR (extrapolated) = 1.293 mW/g

SAR(1 g) = 1.02 mW/g ; SAR(10 g) = 0.757 mW/g

Maximum value of SAR (measured) = 1.17 W/kg

Ch4233/Zoom Scan (5x5x7)/Cube 1: Measurement grid: $dx=8\text{mm}$, $dy=8\text{mm}$, $dz=5\text{mm}$

Reference Value = 34.157 V/m ; Power Drift = 0.03 dB

Peak SAR (extrapolated) = 1.356 mW/g

SAR(1 g) = 1.020 mW/g ; SAR(10 g) = 0.716 mW/g

Maximum value of SAR (measured) = 1.23 W/kg

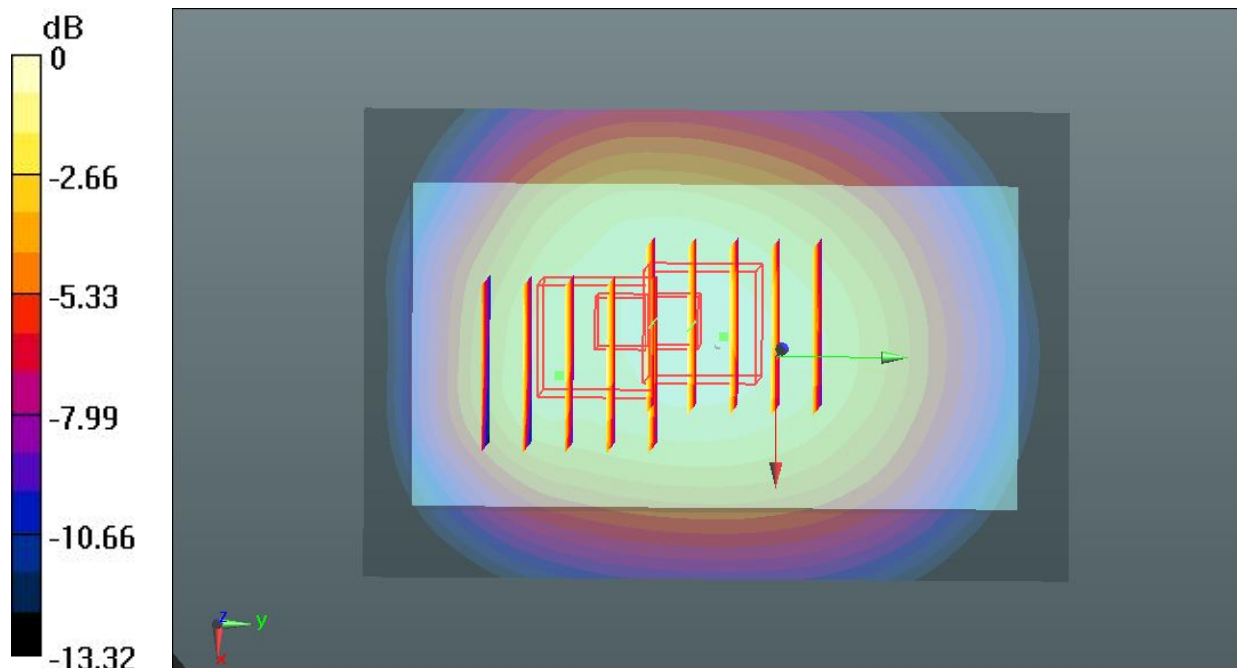

0 dB = 1.23 W/kg

#03 WCDMA Band V_RMC 12.2K_Left Side_1cm_Ch4233

DUT: 342404

Communication System: UMTS; Frequency: 846.6 MHz; Duty Cycle: 1:1

Medium: MSL_835_130503 Medium parameters used: $f = 847 \text{ MHz}$; $\sigma = 0.981 \text{ mho/m}$; $\epsilon_r = 56.389$;

$\rho = 1000 \text{ kg/m}^3$

Ambient Temperature : $23.5 \text{ }^\circ\text{C}$; Liquid Temperature : $21.5 \text{ }^\circ\text{C}$

DASY5 Configuration:

- Probe: EX3DV4 - SN3819; ConvF(9.5, 9.5, 9.5); Calibrated: 26.11.2012;
- Sensor-Surface: 2mm (Mechanical Surface Detection)
- Electronics: DAE4 Sn1303; Calibrated: 22.11.2012
- Phantom: SAM1; Type: QD000P40CD; Serial: TP:1670
- Measurement SW: DASY52, Version 52.8 (2); SEMCAD X Version 14.6.6 (6824)

Ch4233/Area Scan (41x91x1): Interpolated grid: $dx=15\text{mm}$, $dy=15\text{mm}$

Maximum value of SAR (interpolated) = 0.829 W/kg

Ch4233/Zoom Scan (5x5x7)/Cube 0: Measurement grid: $dx=8\text{mm}$, $dy=8\text{mm}$, $dz=5\text{mm}$

Reference Value = 29.813 V/m ; Power Drift = 0.18 dB

Peak SAR (extrapolated) = 0.967 mW/g

SAR(1 g) = 0.701 mW/g ; SAR(10 g) = 0.491 mW/g

Maximum value of SAR (measured) = 0.847 W/kg

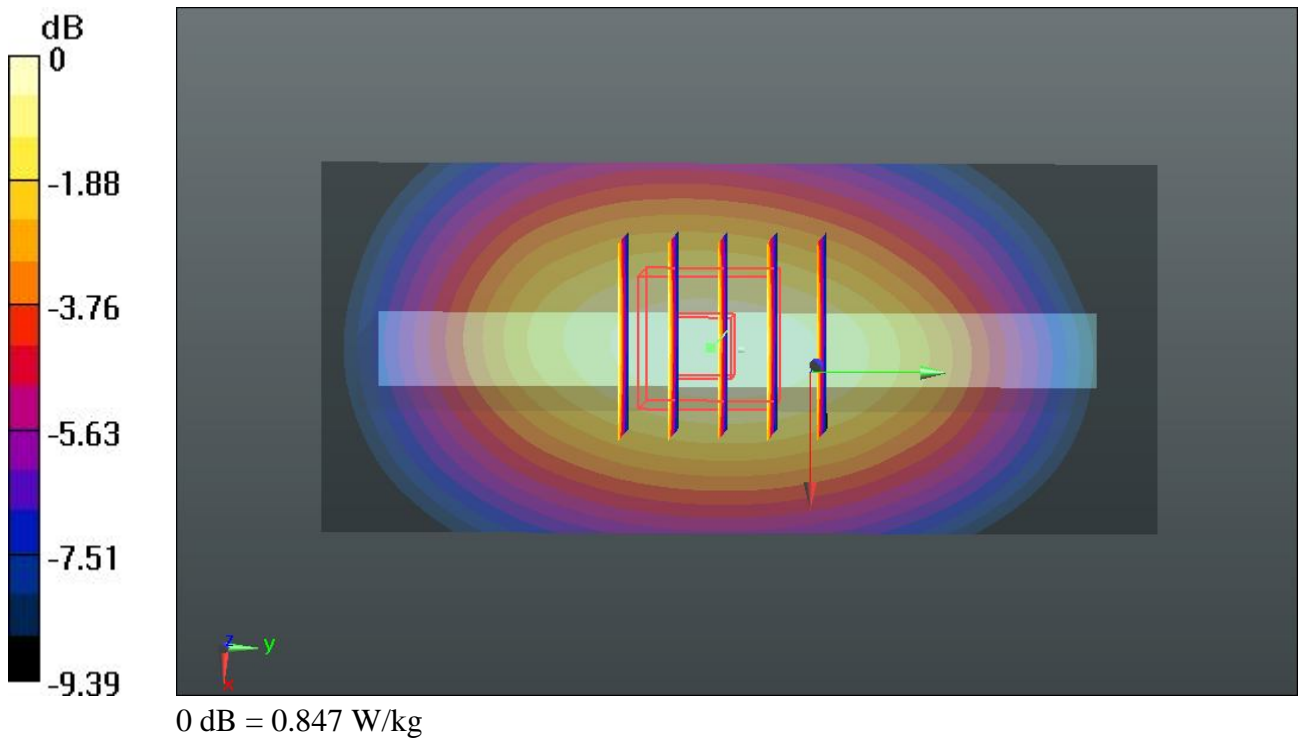

#04 WCDMA Band V_RMC 12.2K_Right Side_1cm_Ch4233

DUT: 342404

Communication System: UMTS; Frequency: 846.6 MHz; Duty Cycle: 1:1

Medium: MSL_835_130503 Medium parameters used: $f = 847$ MHz; $\sigma = 0.981$ mho/m; $\epsilon_r = 56.389$;

$\rho = 1000$ kg/m³

Ambient Temperature : 23.5 °C ; Liquid Temperature : 21.5 °C

DASY5 Configuration:

- Probe: EX3DV4 - SN3819; ConvF(9.5, 9.5, 9.5); Calibrated: 26.11.2012;
- Sensor-Surface: 2mm (Mechanical Surface Detection)
- Electronics: DAE4 Sn1303; Calibrated: 22.11.2012
- Phantom: SAM1; Type: QD000P40CD; Serial: TP:1670
- Measurement SW: DASY52, Version 52.8 (2); SEMCAD X Version 14.6.6 (6824)

Ch4233/Area Scan (41x91x1): Interpolated grid: dx=15mm, dy=15mm

Maximum value of SAR (interpolated) = 0.841 W/kg

Ch4233/Zoom Scan (5x5x7)/Cube 0: Measurement grid: dx=8mm, dy=8mm, dz=5mm

Reference Value = 30.032 V/m; Power Drift = 0.01 dB

Peak SAR (extrapolated) = 0.964 mW/g

SAR(1 g) = 0.692 mW/g; SAR(10 g) = 0.481 mW/g

Maximum value of SAR (measured) = 0.842 W/kg

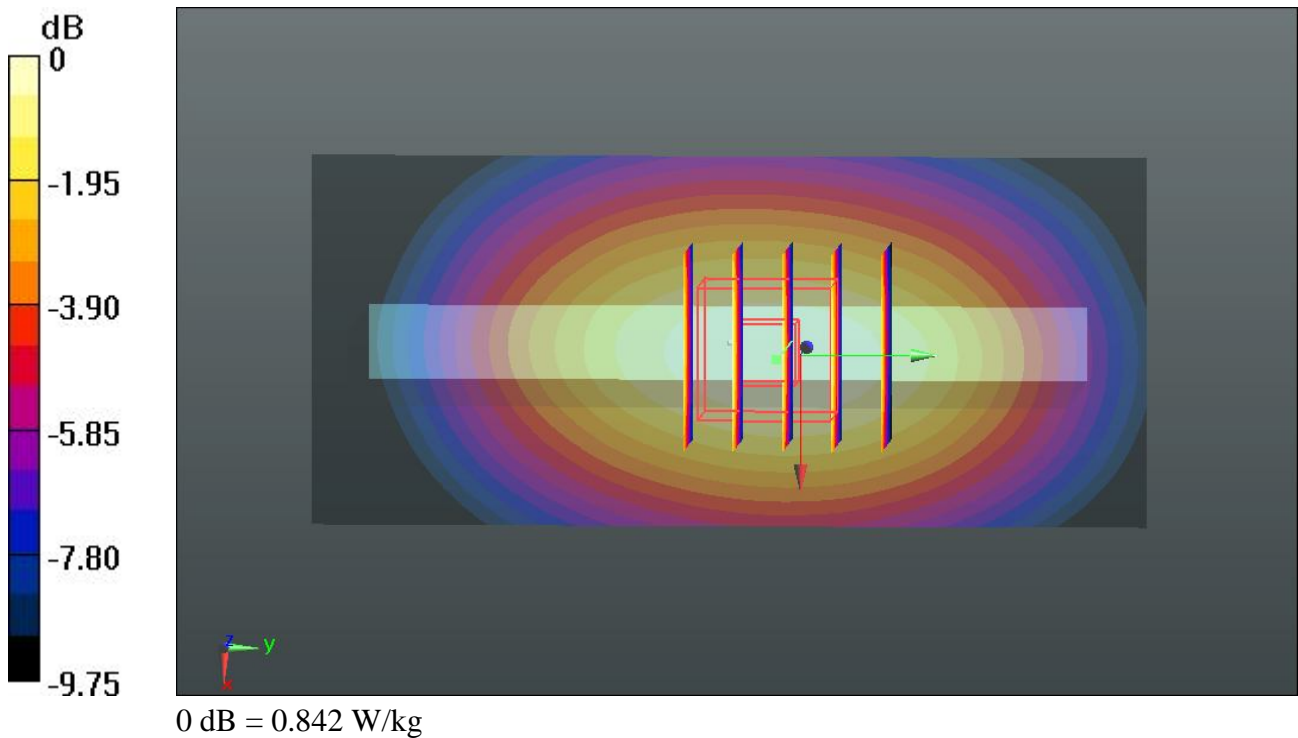

#05 WCDMA Band V_RMC 12.2K_Bottom Side_1cm_Ch4233

DUT: 342404

Communication System: UMTS; Frequency: 846.6 MHz; Duty Cycle: 1:1

Medium: MSL_835_130503 Medium parameters used: $f = 847 \text{ MHz}$; $\sigma = 0.981 \text{ mho/m}$; $\epsilon_r = 56.389$;

$\rho = 1000 \text{ kg/m}^3$

Ambient Temperature : $23.5 \text{ }^\circ\text{C}$; Liquid Temperature : $21.5 \text{ }^\circ\text{C}$

DASY5 Configuration:

- Probe: EX3DV4 - SN3819; ConvF(9.5, 9.5, 9.5); Calibrated: 26.11.2012;
- Sensor-Surface: 2mm (Mechanical Surface Detection)
- Electronics: DAE4 Sn1303; Calibrated: 22.11.2012
- Phantom: SAM1; Type: QD000P40CD; Serial: TP:1670
- Measurement SW: DASY52, Version 52.8 (2); SEMCAD X Version 14.6.6 (6824)

Ch4233/Area Scan (41x61x1): Interpolated grid: $dx=15\text{mm}$, $dy=15\text{mm}$

Maximum value of SAR (interpolated) = 0.0514 W/kg

Ch4233/Zoom Scan (5x5x7)/Cube 0: Measurement grid: $dx=8\text{mm}$, $dy=8\text{mm}$, $dz=5\text{mm}$

Reference Value = 7.389 V/m ; Power Drift = -0.18 dB

Peak SAR (extrapolated) = 0.059 mW/g

SAR(1 g) = 0.039 mW/g ; SAR(10 g) = 0.025 mW/g

Maximum value of SAR (measured) = 0.0492 W/kg

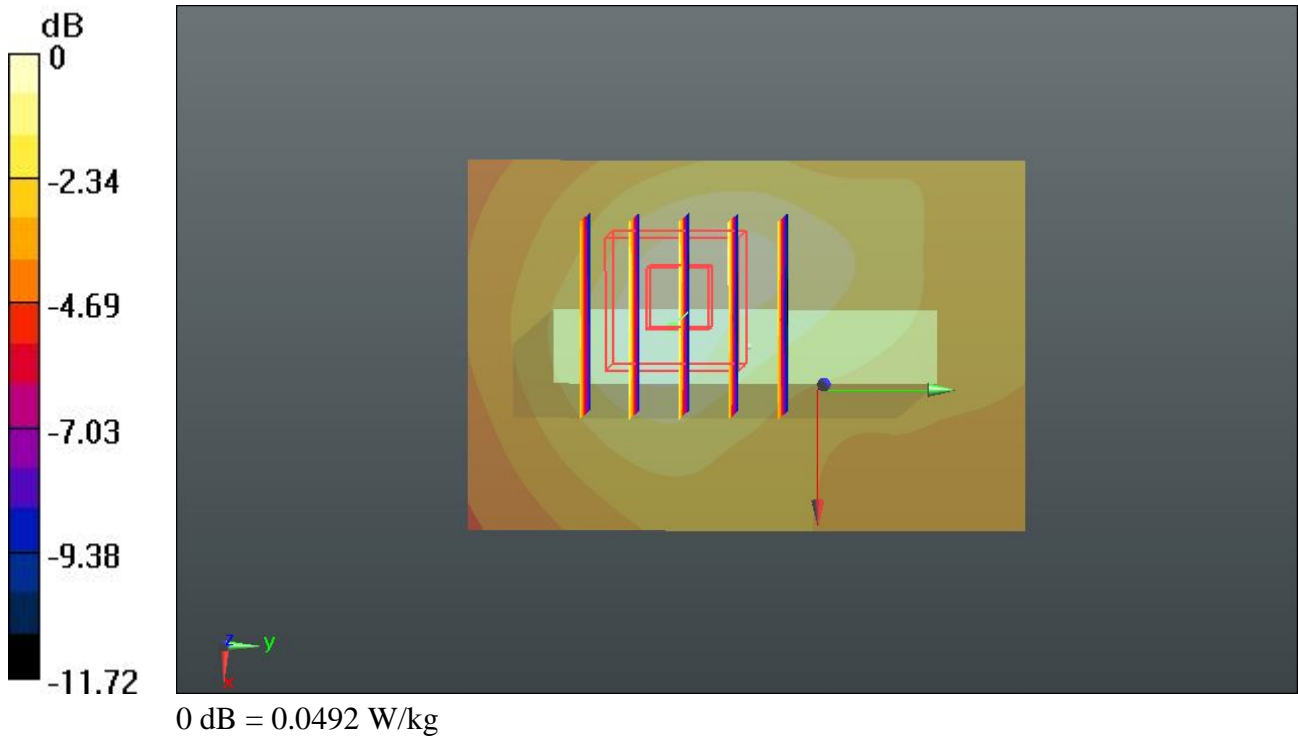

#06 WCDMA Band V_RMC 12.2K_Back_1cm_Ch4132

DUT: 342404

Communication System: UMTS; Frequency: 826.4 MHz; Duty Cycle: 1:1

Medium: MSL_835_130503 Medium parameters used: $f = 826.4$ MHz; $\sigma = 0.962$ mho/m; $\epsilon_r = 56.57$; $\rho = 1000$ kg/m³

Ambient Temperature : 23.5 °C ; Liquid Temperature : 21.5 °C

DASY5 Configuration:

- Probe: EX3DV4 - SN3819; ConvF(9.5, 9.5, 9.5); Calibrated: 26.11.2012;
- Sensor-Surface: 2mm (Mechanical Surface Detection)
- Electronics: DAE4 Sn1303; Calibrated: 22.11.2012
- Phantom: SAM1; Type: QD000P40CD; Serial: TP:1670
- Measurement SW: DASY52, Version 52.8 (2); SEMCAD X Version 14.6.6 (6824)

Ch4132/Area Scan (61x91x1): Interpolated grid: dx=15mm, dy=15mm

Maximum value of SAR (interpolated) = 1.08 W/kg

Ch4132/Zoom Scan (5x5x7)/Cube 0: Measurement grid: dx=8mm, dy=8mm, dz=5mm

Reference Value = 34.955 V/m; Power Drift = -0.01 dB

Peak SAR (extrapolated) = 1.233 mW/g

SAR(1 g) = 0.976 mW/g; SAR(10 g) = 0.736 mW/g

Maximum value of SAR (measured) = 1.12 W/kg

Ch4132/Zoom Scan (5x5x7)/Cube 1: Measurement grid: dx=8mm, dy=8mm, dz=5mm

Reference Value = 34.955 V/m; Power Drift = -0.01 dB

Peak SAR (extrapolated) = 1.227 mW/g

SAR(1 g) = 0.926 mW/g; SAR(10 g) = 0.656 mW/g

Maximum value of SAR (measured) = 1.11 W/kg

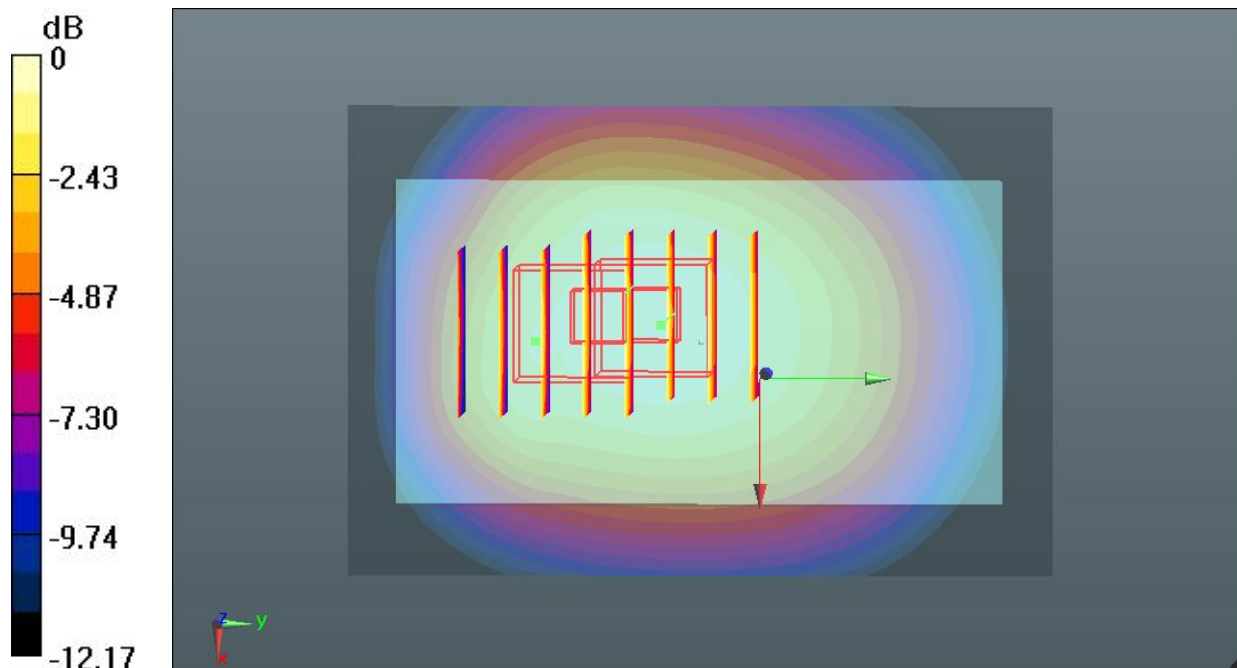

0 dB = 1.11 W/kg

#07 WCDMA Band V_RMC 12.2K_Back_1cm_Ch4182

DUT: 342404

Communication System: UMTS; Frequency: 836.4 MHz; Duty Cycle: 1:1

Medium: MSL_835_130503 Medium parameters used: $f = 836.4$ MHz; $\sigma = 0.972$ mho/m; $\epsilon_r = 56.486$; $\rho = 1000$ kg/m³

Ambient Temperature : 23.5 °C ; Liquid Temperature : 21.5 °C

DASY5 Configuration:

- Probe: EX3DV4 - SN3819; ConvF(9.5, 9.5, 9.5); Calibrated: 26.11.2012;
- Sensor-Surface: 2mm (Mechanical Surface Detection)
- Electronics: DAE4 Sn1303; Calibrated: 22.11.2012
- Phantom: SAM1; Type: QD000P40CD; Serial: TP:1670
- Measurement SW: DASY52, Version 52.8 (2); SEMCAD X Version 14.6.6 (6824)

Ch4182/Area Scan (61x91x1): Interpolated grid: dx=15mm, dy=15mm
 Maximum value of SAR (interpolated) = 1.18 W/kg

Ch4182/Zoom Scan (5x5x7)/Cube 0: Measurement grid: dx=8mm, dy=8mm, dz=5mm
 Reference Value = 35.762 V/m; Power Drift = -0.06 dB
 Peak SAR (extrapolated) = 1.317 mW/g
SAR(1 g) = 1.040 mW/g; SAR(10 g) = 0.780 mW/g
 Maximum value of SAR (measured) = 1.20 W/kg

Ch4182/Zoom Scan (5x5x7)/Cube 1: Measurement grid: dx=8mm, dy=8mm, dz=5mm
 Reference Value = 35.762 V/m; Power Drift = -0.06 dB
 Peak SAR (extrapolated) = 1.280 mW/g
SAR(1 g) = 0.959 mW/g; SAR(10 g) = 0.676 mW/g
 Maximum value of SAR (measured) = 1.16 W/kg

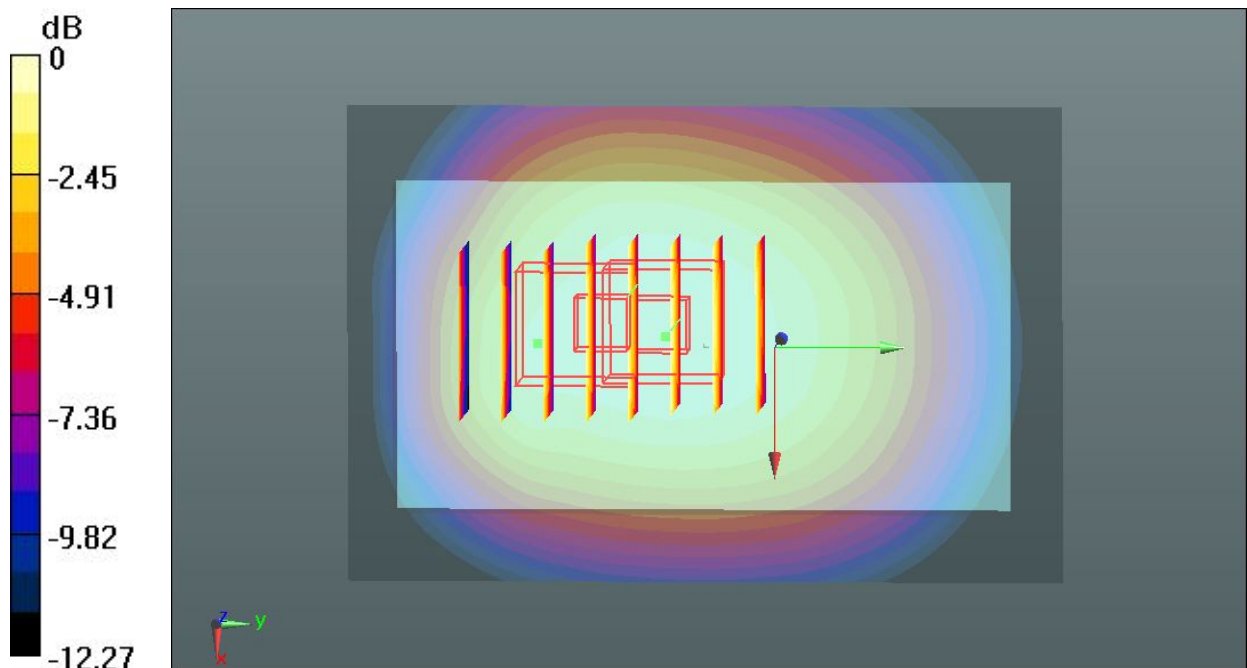

0 dB = 1.16 W/kg

#08 WCDMA Band II_RMC 12.2K_Front_1cm_Ch9262

DUT: 342404

Communication System: UMTS; Frequency: 1852.4 MHz; Duty Cycle: 1:1

Medium: MSL_1900_130504 Medium parameters used: $f = 1852.4$ MHz; $\sigma = 1.469$ mho/m; $\epsilon_r =$

54.965 ; $\rho = 1000$ kg/m³

Ambient Temperature : 23.5 °C ; Liquid Temperature : 21.9 °C

DASY5 Configuration:

- Probe: EX3DV4 - SN3819; ConvF(7.67, 7.67, 7.67); Calibrated: 26.11.2012;
- Sensor-Surface: 2mm (Mechanical Surface Detection)
- Electronics: DAE4 Sn1303; Calibrated: 22.11.2012
- Phantom: SAM2; Type: QD000P40CD; Serial: TP:1671
- Measurement SW: DASY52, Version 52.8 (2); SEMCAD X Version 14.6.6 (6824)

Ch9262/Area Scan (61x91x1): Interpolated grid: dx=15mm, dy=15mm

Maximum value of SAR (interpolated) = 1.09 W/kg

Ch9262/Zoom Scan (5x5x7)/Cube 0: Measurement grid: dx=8mm, dy=8mm, dz=5mm

Reference Value = 26.960 V/m; Power Drift = 0.15 dB

Peak SAR (extrapolated) = 1.285 mW/g

SAR(1 g) = 0.837 mW/g; SAR(10 g) = 0.517 mW/g

Maximum value of SAR (measured) = 1.07 W/kg

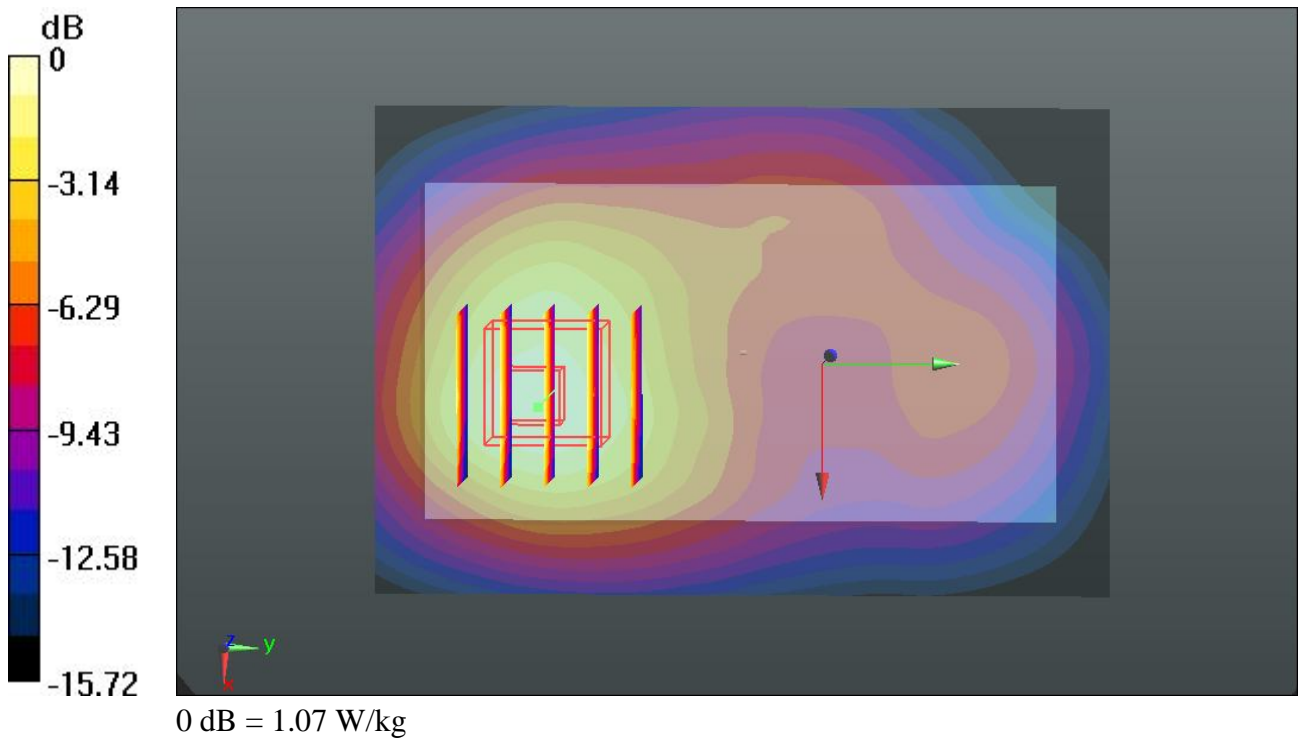

#09 WCDMA Band II_RMC 12.2K_Back_1cm_Ch9262

DUT: 342404

Communication System: UMTS; Frequency: 1852.4 MHz; Duty Cycle: 1:1

Medium: MSL_1900_130504 Medium parameters used: $f = 1852.4 \text{ MHz}$; $\sigma = 1.469 \text{ mho/m}$; $\epsilon_r =$

54.965 ; $\rho = 1000 \text{ kg/m}^3$

Ambient Temperature : $23.5 \text{ }^\circ\text{C}$; Liquid Temperature : $21.9 \text{ }^\circ\text{C}$

DASY5 Configuration:

- Probe: EX3DV4 - SN3819; ConvF(7.67, 7.67, 7.67); Calibrated: 26.11.2012;
- Sensor-Surface: 2mm (Mechanical Surface Detection)
- Electronics: DAE4 Sn1303; Calibrated: 22.11.2012
- Phantom: SAM2; Type: QD000P40CD; Serial: TP:1671
- Measurement SW: DASY52, Version 52.8 (2); SEMCAD X Version 14.6.6 (6824)

Ch9262/Area Scan (61x91x1): Interpolated grid: $dx=15\text{mm}$, $dy=15\text{mm}$

Maximum value of SAR (interpolated) = 1.31 W/kg

Ch9262/Zoom Scan (5x5x7)/Cube 0: Measurement grid: $dx=8\text{mm}$, $dy=8\text{mm}$, $dz=5\text{mm}$

Reference Value = 29.999 V/m ; Power Drift = -0.06 dB

Peak SAR (extrapolated) = 1.544 mW/g

SAR(1 g) = 0.987 mW/g ; SAR(10 g) = 0.601 mW/g

Maximum value of SAR (measured) = 1.29 W/kg

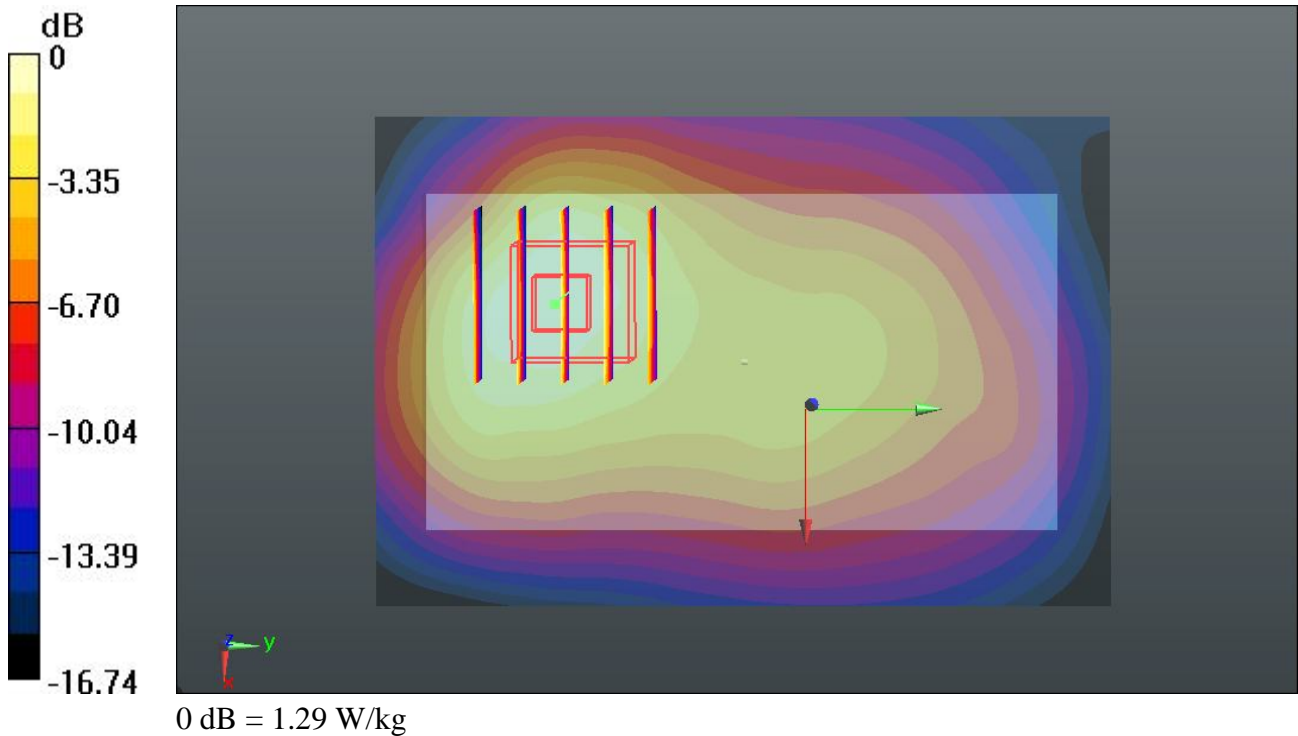

#10 WCDMA Band II_RMC 12.2K_Left Side_1cm_Ch9262

DUT: 342404

Communication System: UMTS; Frequency: 1852.4 MHz; Duty Cycle: 1:1

Medium: MSL_1900_130504 Medium parameters used: $f = 1852.4$ MHz; $\sigma = 1.469$ mho/m; $\epsilon_r =$

54.965 ; $\rho = 1000$ kg/m³

Ambient Temperature : 23.5 °C ; Liquid Temperature : 21.9 °C

DASY5 Configuration:

- Probe: EX3DV4 - SN3819; ConvF(7.67, 7.67, 7.67); Calibrated: 26.11.2012;
- Sensor-Surface: 2mm (Mechanical Surface Detection)
- Electronics: DAE4 Sn1303; Calibrated: 22.11.2012
- Phantom: SAM2; Type: QD000P40CD; Serial: TP:1671
- Measurement SW: DASY52, Version 52.8 (2); SEMCAD X Version 14.6.6 (6824)

Ch9262/Area Scan (41x91x1): Interpolated grid: dx=15mm, dy=15mm

Maximum value of SAR (interpolated) = 0.180 W/kg

Ch9262/Zoom Scan (5x5x7)/Cube 0: Measurement grid: dx=8mm, dy=8mm, dz=5mm

Reference Value = 11.100 V/m; Power Drift = 0.01 dB

Peak SAR (extrapolated) = 0.214 mW/g

SAR(1 g) = 0.136 mW/g; SAR(10 g) = 0.084 mW/g

Maximum value of SAR (measured) = 0.177 W/kg

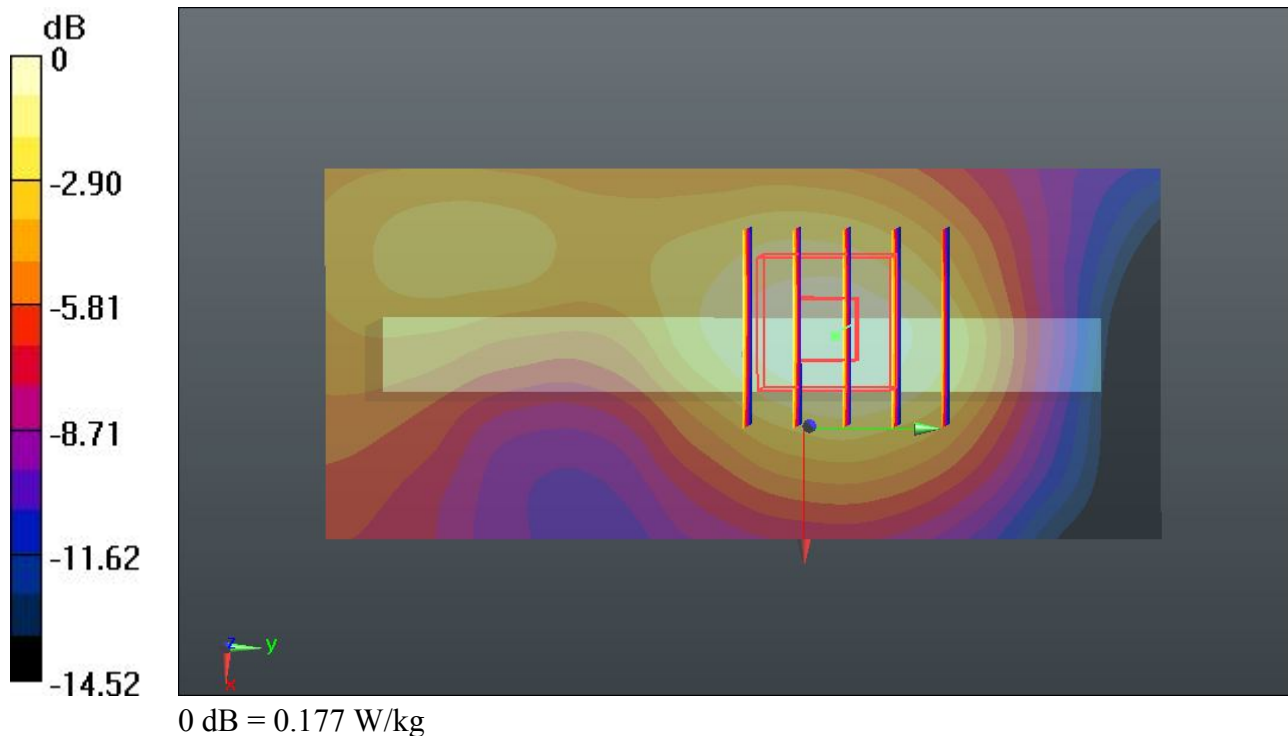

#11 WCDMA Band II_RMC 12.2K_Right Side_1cm_Ch9262

DUT: 342404

Communication System: UMTS; Frequency: 1852.4 MHz; Duty Cycle: 1:1

Medium: MSL_1900_130504 Medium parameters used: $f = 1852.4$ MHz; $\sigma = 1.469$ mho/m; $\epsilon_r = 54.965$;

$\rho = 1000$ kg/m³

Ambient Temperature : 23.5 °C ; Liquid Temperature : 21.9 °C

DASY5 Configuration:

- Probe: EX3DV4 - SN3819; ConvF(7.67, 7.67, 7.67); Calibrated: 26.11.2012;
- Sensor-Surface: 2mm (Mechanical Surface Detection)
- Electronics: DAE4 Sn1303; Calibrated: 22.11.2012
- Phantom: SAM2; Type: QD000P40CD; Serial: TP:1671
- Measurement SW: DASY52, Version 52.8 (2); SEMCAD X Version 14.6.6 (6824)

Ch9262/Area Scan (41x91x1): Interpolated grid: dx=15mm, dy=15mm

Maximum value of SAR (interpolated) = 0.470 W/kg

Ch9262/Zoom Scan (5x5x7)/Cube 0: Measurement grid: dx=8mm, dy=8mm, dz=5mm

Reference Value = 17.867 V/m; Power Drift = 0.13 dB

Peak SAR (extrapolated) = 0.550 mW/g

SAR(1 g) = 0.347 mW/g; SAR(10 g) = 0.211 mW/g

Maximum value of SAR (measured) = 0.458 W/kg

Ch9262/Zoom Scan (5x5x7)/Cube 1: Measurement grid: dx=8mm, dy=8mm, dz=5mm

Reference Value = 17.867 V/m; Power Drift = 0.13 dB

Peak SAR (extrapolated) = 0.480 mW/g

SAR(1 g) = 0.293 mW/g; SAR(10 g) = 0.172 mW/g

Maximum value of SAR (measured) = 0.388 W/kg

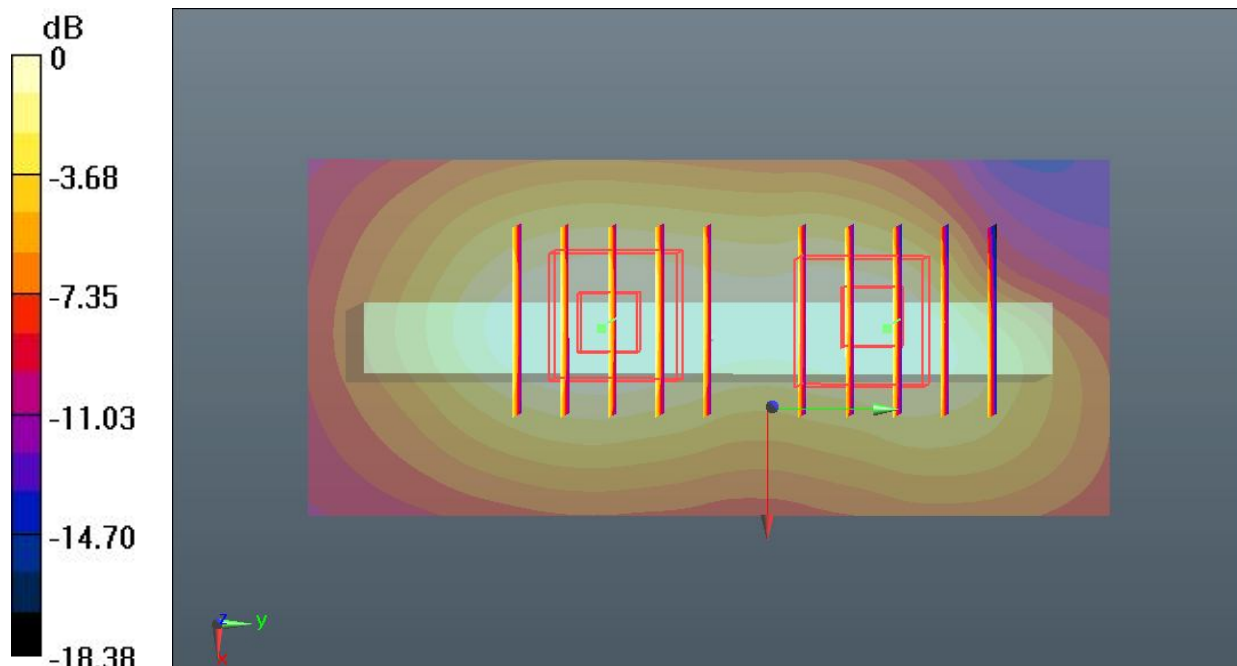

0 dB = 0.388 W/kg

#12 WCDMA Band II_RMC 12.2K_Bottom Side_1cm_Ch9262

DUT: 342404

Communication System: UMTS; Frequency: 1852.4 MHz; Duty Cycle: 1:1

Medium: MSL_1900_130504 Medium parameters used: $f = 1852.4$ MHz; $\sigma = 1.469$ mho/m; $\epsilon_r =$

54.965 ; $\rho = 1000$ kg/m³

Ambient Temperature : 23.5 °C ; Liquid Temperature : 21.9 °C

DASY5 Configuration:

- Probe: EX3DV4 - SN3819; ConvF(7.67, 7.67, 7.67); Calibrated: 26.11.2012;
- Sensor-Surface: 2mm (Mechanical Surface Detection)
- Electronics: DAE4 Sn1303; Calibrated: 22.11.2012
- Phantom: SAM2; Type: QD000P40CD; Serial: TP:1671
- Measurement SW: DASY52, Version 52.8 (2); SEMCAD X Version 14.6.6 (6824)

Ch9262/Area Scan (41x71x1): Interpolated grid: dx=15mm, dy=15mm

Maximum value of SAR (interpolated) = 0.410 W/kg

Ch9262/Zoom Scan (5x5x7)/Cube 0: Measurement grid: dx=8mm, dy=8mm, dz=5mm

Reference Value = 18.075 V/m; Power Drift = 0.04 dB

Peak SAR (extrapolated) = 0.573 mW/g

SAR(1 g) = 0.352 mW/g; SAR(10 g) = 0.208 mW/g

Maximum value of SAR (measured) = 0.469 W/kg

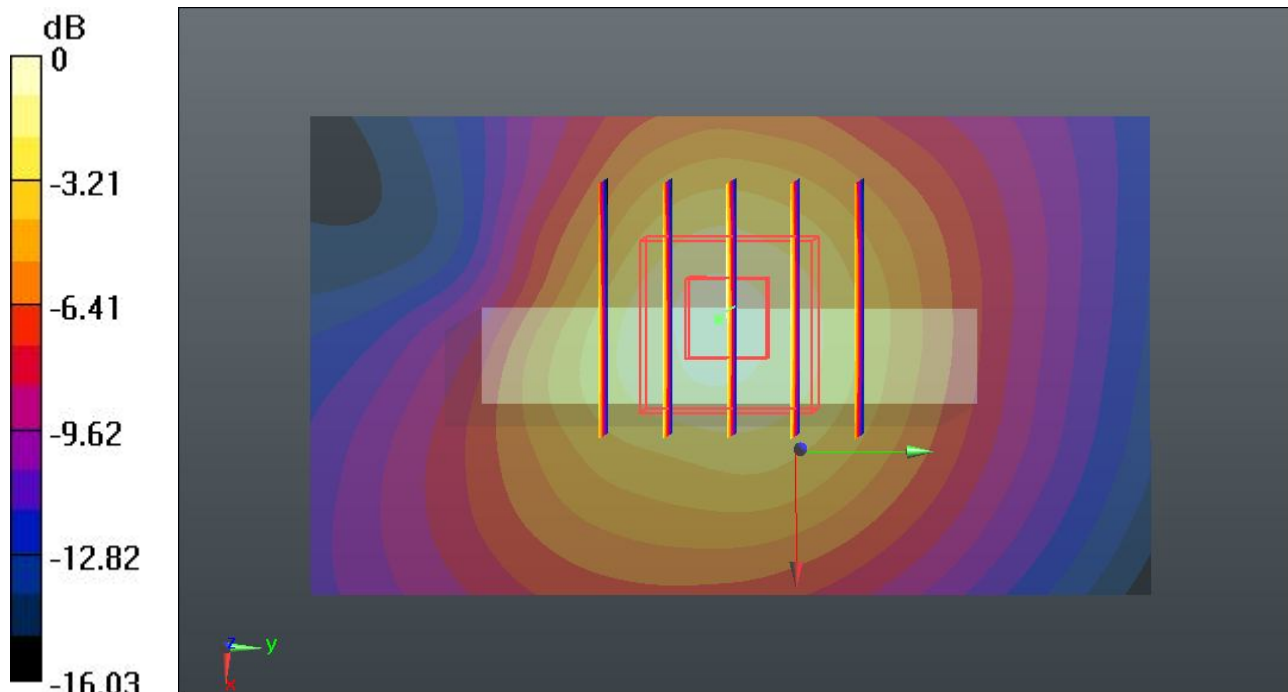

0 dB = 0.469 W/kg

#13 WCDMA Band II_RMC 12.2K_Front_1cm_Ch9400

DUT: 342404

Communication System: UMTS; Frequency: 1880 MHz; Duty Cycle: 1:1

Medium: MSL_1900_130504 Medium parameters used: $f = 1880$ MHz; $\sigma = 1.506$ mho/m; $\epsilon_r = 54.9$;

$\rho = 1000$ kg/m³

Ambient Temperature : 23.5 °C ; Liquid Temperature : 21.9 °C

DASY5 Configuration:

- Probe: EX3DV4 - SN3819; ConvF(7.67, 7.67, 7.67); Calibrated: 26.11.2012;
- Sensor-Surface: 2mm (Mechanical Surface Detection)
- Electronics: DAE4 Sn1303; Calibrated: 22.11.2012
- Phantom: SAM2; Type: QD000P40CD; Serial: TP:1671
- Measurement SW: DASY52, Version 52.8 (2); SEMCAD X Version 14.6.6 (6824)

Ch9400/Area Scan (61x91x1): Interpolated grid: dx=15mm, dy=15mm

Maximum value of SAR (interpolated) = 1.35 W/kg

Ch9400/Zoom Scan (5x5x7)/Cube 0: Measurement grid: dx=8mm, dy=8mm, dz=5mm

Reference Value = 29.512 V/m; Power Drift = -0.17 dB

Peak SAR (extrapolated) = 1.511 mW/g

SAR(1 g) = 0.983 mW/g; SAR(10 g) = 0.603 mW/g

Maximum value of SAR (measured) = 1.25 W/kg

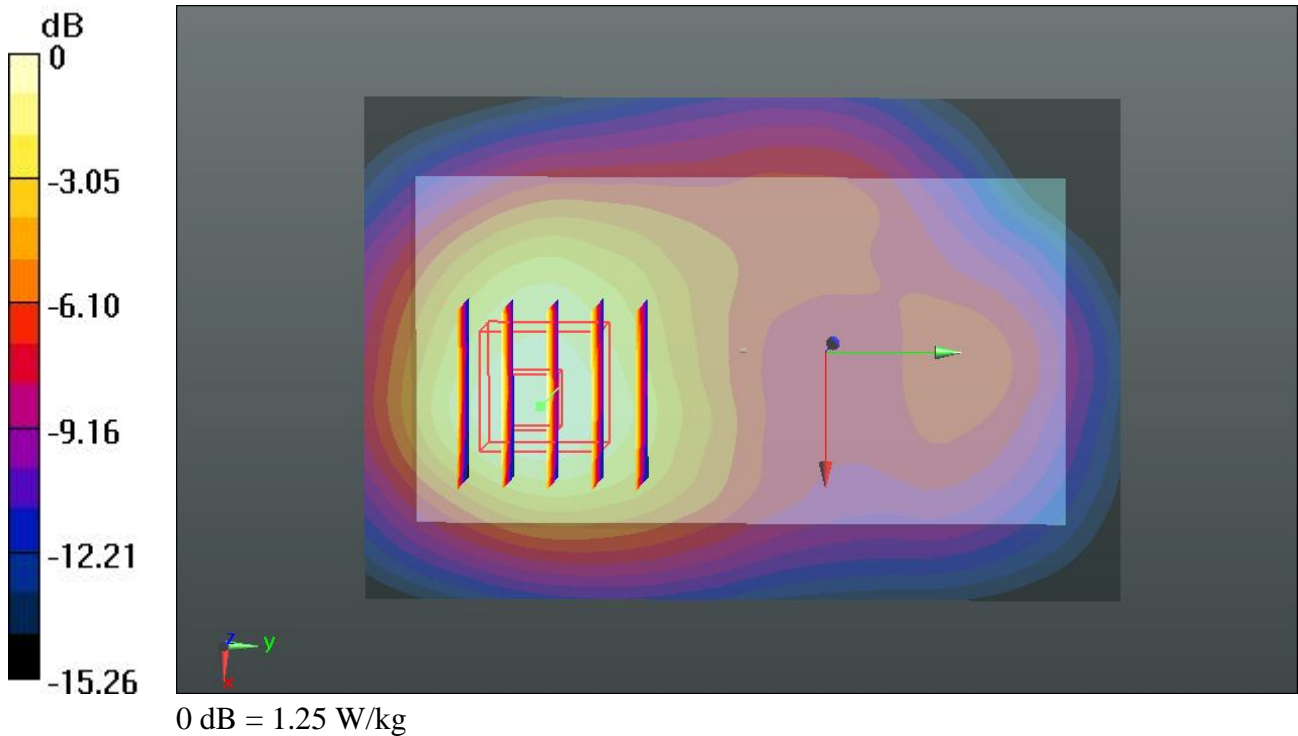

#14 WCDMA Band II_RMC 12.2K_Front_1cm_Ch9538

DUT: 342404

Communication System: UMTS; Frequency: 1907.6 MHz; Duty Cycle: 1:1

Medium: MSL_1900_130504 Medium parameters used: $f = 1908$ MHz; $\sigma = 1.535$ mho/m; $\epsilon_r =$

54.854 ; $\rho = 1000$ kg/m³

Ambient Temperature : 23.5 °C ; Liquid Temperature : 21.9 °C

DASY5 Configuration:

- Probe: EX3DV4 - SN3819; ConvF(7.67, 7.67, 7.67); Calibrated: 26.11.2012;
- Sensor-Surface: 2mm (Mechanical Surface Detection)
- Electronics: DAE4 Sn1303; Calibrated: 22.11.2012
- Phantom: SAM2; Type: QD000P40CD; Serial: TP:1671
- Measurement SW: DASY52, Version 52.8 (2); SEMCAD X Version 14.6.6 (6824)

Ch9538/Area Scan (61x91x1): Interpolated grid: dx=15mm, dy=15mm

Maximum value of SAR (interpolated) = 1.29 W/kg

Ch9538/Zoom Scan (5x5x7)/Cube 0: Measurement grid: dx=8mm, dy=8mm, dz=5mm

Reference Value = 28.366 V/m; Power Drift = -0.12 dB

Peak SAR (extrapolated) = 1.421 mW/g

SAR(1 g) = 0.920 mW/g; SAR(10 g) = 0.563 mW/g

Maximum value of SAR (measured) = 1.18 W/kg

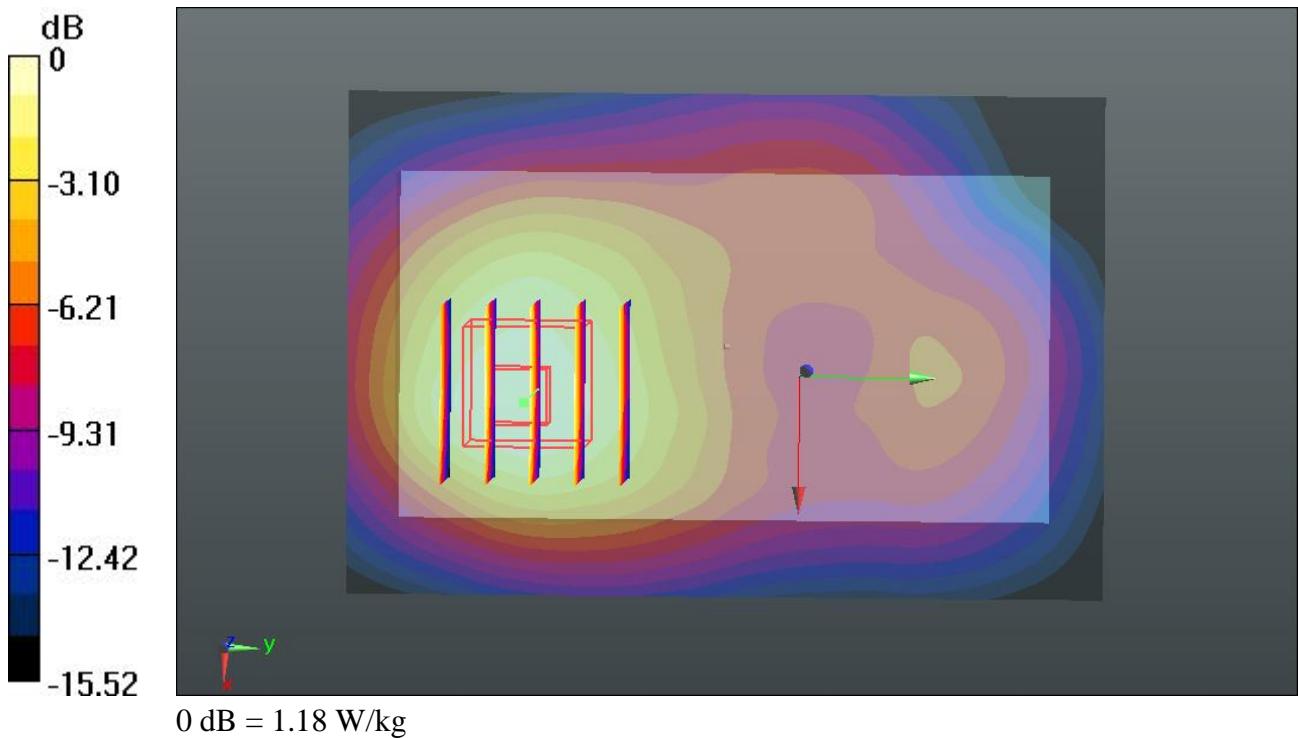

#15 WCDMA Band II_RMC 12.2K_Back_1cm_Ch9400

DUT: 342404

Communication System: UMTS; Frequency: 1880 MHz; Duty Cycle: 1:1

Medium: MSL_1900_130504 Medium parameters used: $f = 1880$ MHz; $\sigma = 1.506$ mho/m; $\epsilon_r = 54.9$;

$\rho = 1000$ kg/m³

Ambient Temperature : 23.5 °C ; Liquid Temperature : 21.9 °C

DASY5 Configuration:

- Probe: EX3DV4 - SN3819; ConvF(7.67, 7.67, 7.67); Calibrated: 26.11.2012;
- Sensor-Surface: 2mm (Mechanical Surface Detection)
- Electronics: DAE4 Sn1303; Calibrated: 22.11.2012
- Phantom: SAM2; Type: QD000P40CD; Serial: TP:1671
- Measurement SW: DASY52, Version 52.8 (2); SEMCAD X Version 14.6.6 (6824)

Ch9400/Area Scan (61x91x1): Interpolated grid: dx=15mm, dy=15mm

Maximum value of SAR (interpolated) = 1.34 W/kg

Ch9400/Zoom Scan (5x5x7)/Cube 0: Measurement grid: dx=8mm, dy=8mm, dz=5mm

Reference Value = 29.601 V/m; Power Drift = 0.02 dB

Peak SAR (extrapolated) = 1.552 mW/g

SAR(1 g) = 0.994 mW/g; SAR(10 g) = 0.597 mW/g

Maximum value of SAR (measured) = 1.29 W/kg

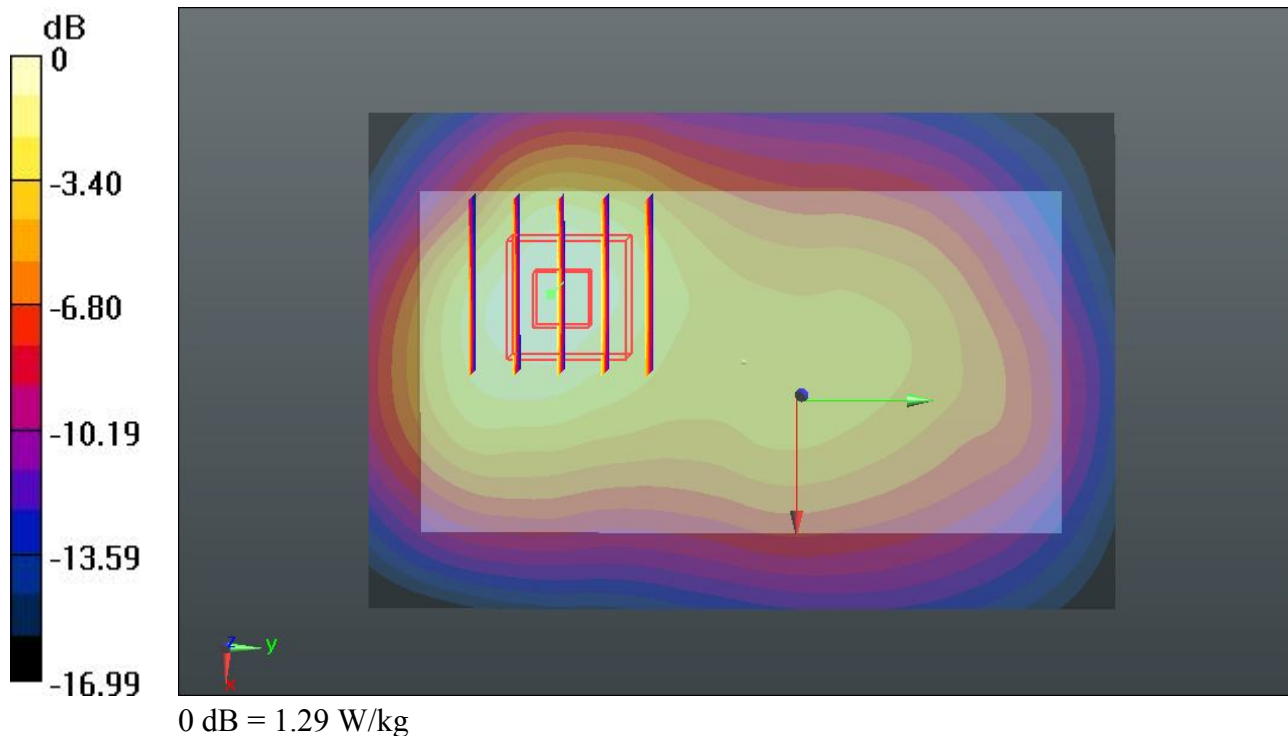

#16 WCDMA Band II_RMC 12.2K_Back_1cm_Ch9538

DUT: 342404

Communication System: UMTS; Frequency: 1907.6 MHz; Duty Cycle: 1:1

Medium: MSL_1900_130504 Medium parameters used: $f = 1908$ MHz; $\sigma = 1.535$ mho/m; $\epsilon_r =$

54.854; $\rho = 1000$ kg/m³

Ambient Temperature : 23.5 °C ; Liquid Temperature : 21.9 °C

DASY5 Configuration:

- Probe: EX3DV4 - SN3819; ConvF(7.67, 7.67, 7.67); Calibrated: 26.11.2012;
- Sensor-Surface: 2mm (Mechanical Surface Detection)
- Electronics: DAE4 Sn1303; Calibrated: 22.11.2012
- Phantom: SAM2; Type: QD000P40CD; Serial: TP:1671
- Measurement SW: DASY52, Version 52.8 (2); SEMCAD X Version 14.6.6 (6824)

Ch9538/Area Scan (61x91x1): Interpolated grid: dx=15mm, dy=15mm

Maximum value of SAR (interpolated) = 1.24 W/kg

Ch9538/Zoom Scan (5x5x7)/Cube 0: Measurement grid: dx=8mm, dy=8mm, dz=5mm

Reference Value = 28.857 V/m; Power Drift = 0.01 dB

Peak SAR (extrapolated) = 1.513 mW/g

SAR(1 g) = 0.949 mW/g; SAR(10 g) = 0.563 mW/g

Maximum value of SAR (measured) = 1.25 W/kg

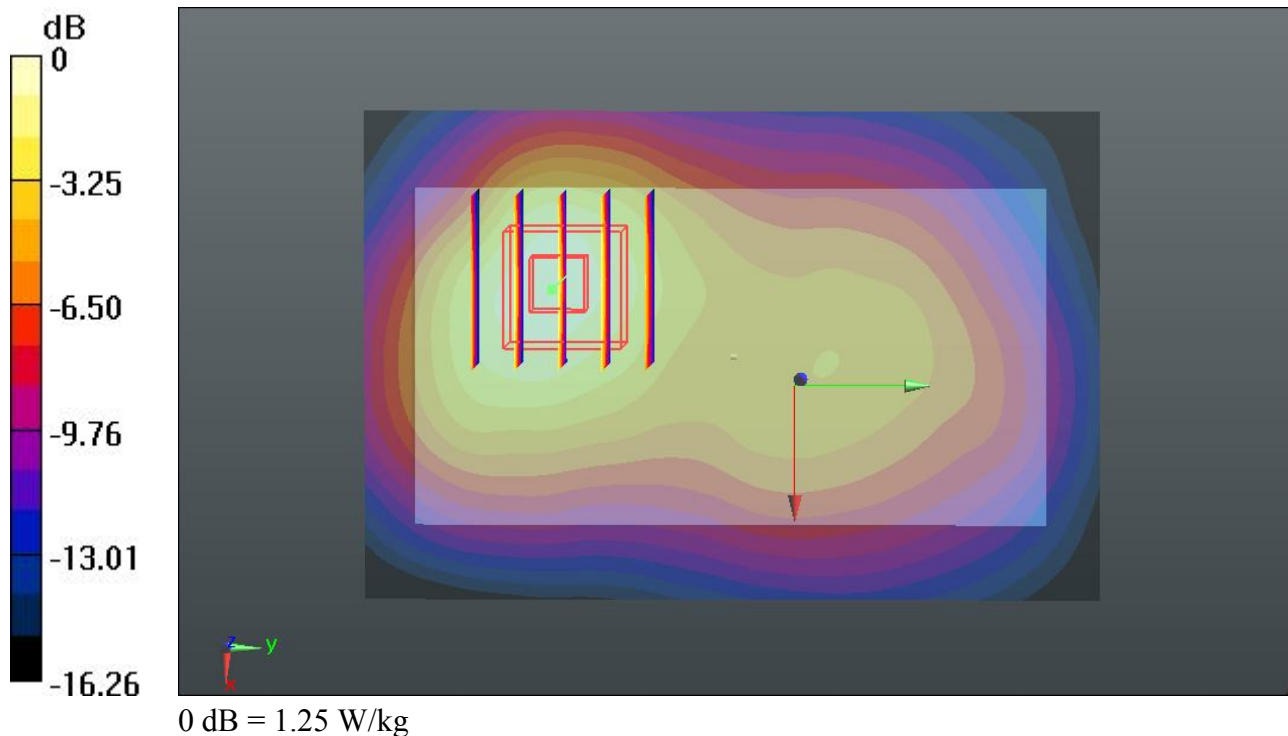

#62 WLAN 2.4GHz_802.11b_Front_1cm_Ch11

DUT: 342404

Communication System: WIFI; Frequency: 2462 MHz; Duty Cycle: 1:1

Medium: MSL_2450_130515 Medium parameters used: $f = 2462 \text{ MHz}$; $\sigma = 2 \text{ mho/m}$; $\epsilon_r = 54.071$; $\rho = 1000 \text{ kg/m}^3$

Ambient Temperature : $23.4 \text{ }^\circ\text{C}$; Liquid Temperature : $21.4 \text{ }^\circ\text{C}$

DASY5 Configuration:

- Probe: EX3DV4 - SN3819; ConvF(7.21, 7.21, 7.21); Calibrated: 26.11.2012;
- Sensor-Surface: 2mm (Mechanical Surface Detection)
- Electronics: DAE4 Sn1303; Calibrated: 22.11.2012
- Phantom: SAM2; Type: QD000P40CD; Serial: TP:1671
- Measurement SW: DASY52, Version 52.8 (2); SEMCAD X Version 14.6.6 (6824)

Ch11/Area Scan (71x121x1): Interpolated grid: $dx=12\text{mm}$, $dy=12\text{mm}$

Maximum value of SAR (interpolated) = 0.0441 W/kg

Ch11/Zoom Scan (7x7x7)/Cube 0: Measurement grid: $dx=5\text{mm}$, $dy=5\text{mm}$, $dz=5\text{mm}$

Reference Value = 4.151 V/m ; Power Drift = 0.06 dB

Peak SAR (extrapolated) = 0.077 mW/g

SAR(1 g) = 0.029 mW/g ; SAR(10 g) = 0.014 mW/g

Maximum value of SAR (measured) = 0.0383 W/kg

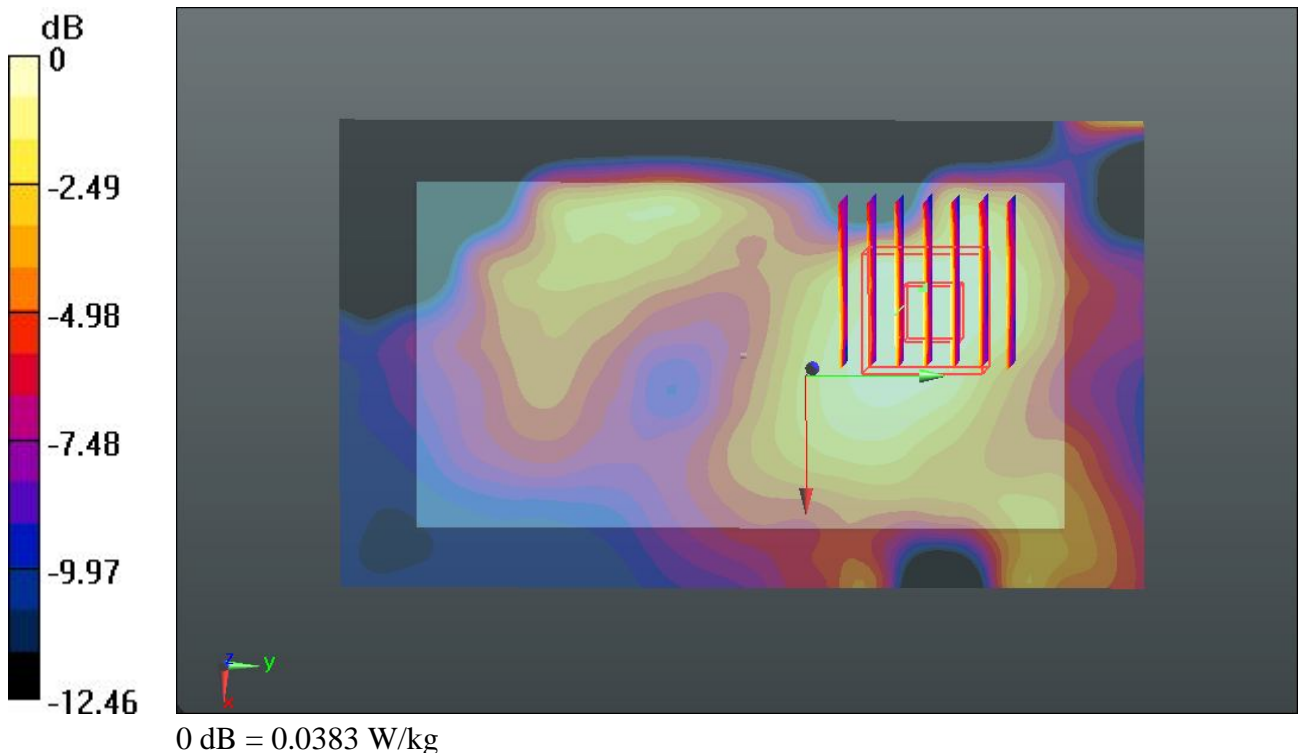

#63 WLAN 2.4GHz_802.11b_Back_1cm_Ch11

DUT: 342404

Communication System: WIFI; Frequency: 2462 MHz; Duty Cycle: 1:1

Medium: MSL_2450_130515 Medium parameters used: $f = 2462 \text{ MHz}$; $\sigma = 2 \text{ mho/m}$; $\epsilon_r = 54.071$; $\rho = 1000 \text{ kg/m}^3$

Ambient Temperature : $23.4 \text{ }^\circ\text{C}$; Liquid Temperature : $21.4 \text{ }^\circ\text{C}$

DASY5 Configuration:

- Probe: EX3DV4 - SN3819; ConvF(7.21, 7.21, 7.21); Calibrated: 26.11.2012;
- Sensor-Surface: 2mm (Mechanical Surface Detection)
- Electronics: DAE4 Sn1303; Calibrated: 22.11.2012
- Phantom: SAM2; Type: QD000P40CD; Serial: TP:1671
- Measurement SW: DASY52, Version 52.8 (2); SEMCAD X Version 14.6.6 (6824)

Ch11/Area Scan (71x121x1): Interpolated grid: $dx=12\text{mm}$, $dy=12\text{mm}$

Maximum value of SAR (interpolated) = 0.116 W/kg

Ch11/Zoom Scan (7x7x7)/Cube 0: Measurement grid: $dx=5\text{mm}$, $dy=5\text{mm}$, $dz=5\text{mm}$

Reference Value = 8.669 V/m ; Power Drift = -0.10 dB

Peak SAR (extrapolated) = 0.197 mW/g

SAR(1 g) = 0.096 mW/g ; SAR(10 g) = 0.045 mW/g

Maximum value of SAR (measured) = 0.148 W/kg

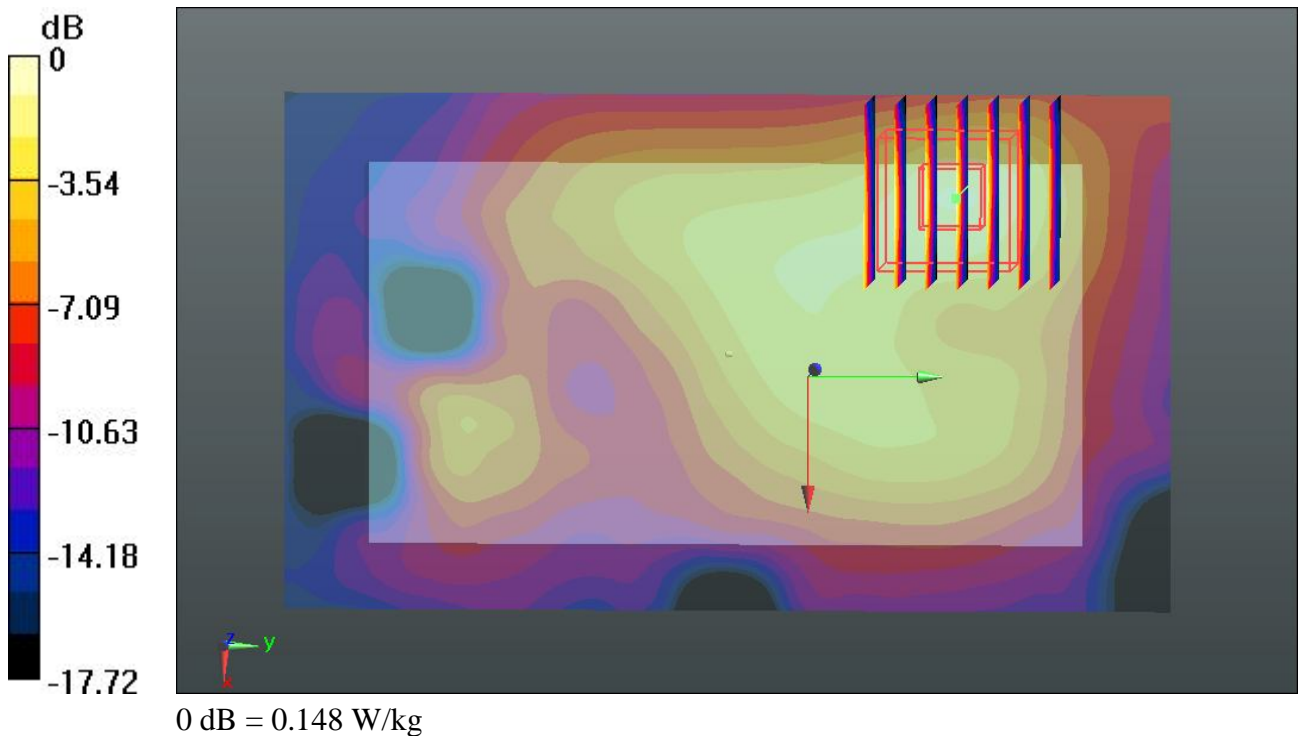

#64 WLAN 2.4GHz_802.11b_Right Side_1cm_Ch11

DUT: 342404

Communication System: WIFI; Frequency: 2462 MHz; Duty Cycle: 1:1

Medium: MSL_2450_130515 Medium parameters used: $f = 2462 \text{ MHz}$; $\sigma = 2 \text{ mho/m}$; $\epsilon_r = 54.071$; $\rho = 1000 \text{ kg/m}^3$

Ambient Temperature : $23.4 \text{ }^\circ\text{C}$; Liquid Temperature : $21.4 \text{ }^\circ\text{C}$

DASY5 Configuration:

- Probe: EX3DV4 - SN3819; ConvF(7.21, 7.21, 7.21); Calibrated: 26.11.2012;
- Sensor-Surface: 2mm (Mechanical Surface Detection)
- Electronics: DAE4 Sn1303; Calibrated: 22.11.2012
- Phantom: SAM2; Type: QD000P40CD; Serial: TP:1671
- Measurement SW: DASY52, Version 52.8 (2); SEMCAD X Version 14.6.6 (6824)

Ch11/Area Scan (51x121x1): Interpolated grid: $dx=12\text{mm}$, $dy=12\text{mm}$

Maximum value of SAR (interpolated) = 0.0698 W/kg

Ch11/Zoom Scan (7x7x7)/Cube 0: Measurement grid: $dx=5\text{mm}$, $dy=5\text{mm}$, $dz=5\text{mm}$

Reference Value = 5.454 V/m ; Power Drift = -0.01 dB

Peak SAR (extrapolated) = 0.077 mW/g

SAR(1 g) = 0.044 mW/g ; SAR(10 g) = 0.020 mW/g

Maximum value of SAR (measured) = 0.0650 W/kg

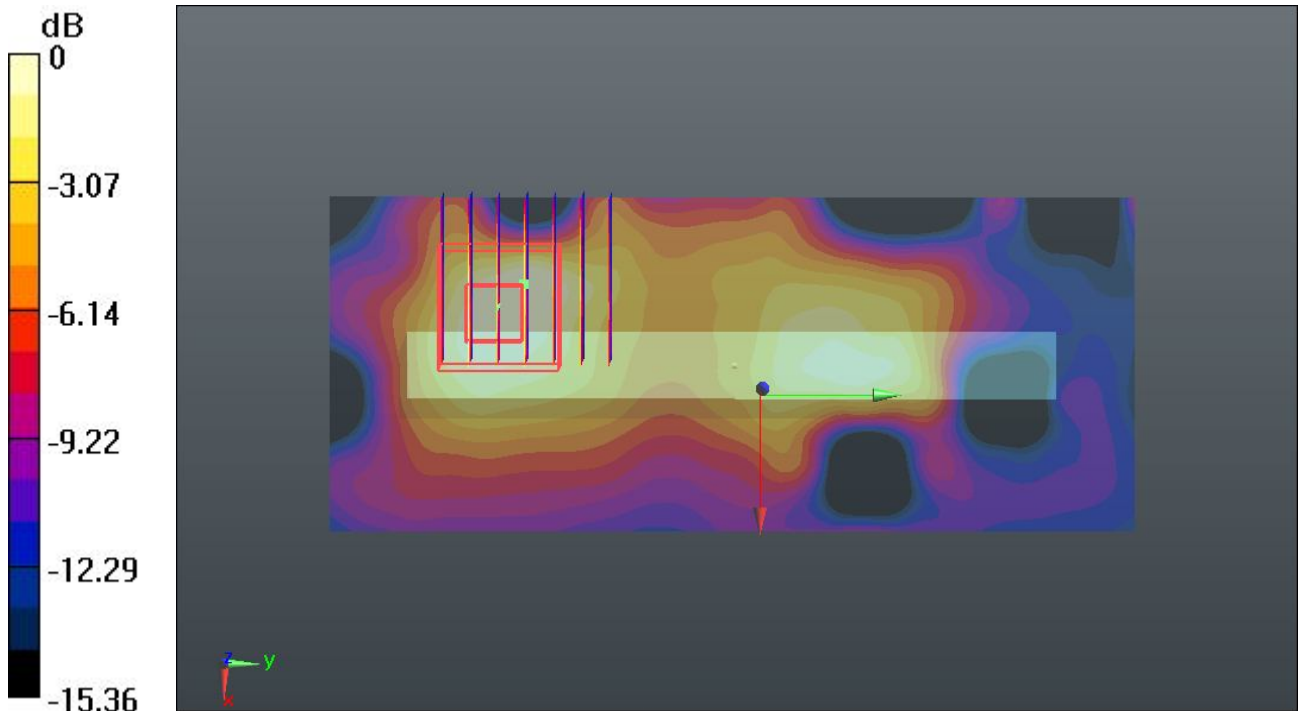

0 dB = 0.0650 W/kg

#65 WLAN 2.4GHz_802.11b_Top Side_1cm_Ch11

DUT: 342404

Communication System: WIFI; Frequency: 2462 MHz; Duty Cycle: 1:1

Medium: MSL_2450_130515 Medium parameters used: $f = 2462$ MHz; $\sigma = 2$ mho/m; $\epsilon_r = 54.071$; $\rho = 1000$ kg/m³

Ambient Temperature : 23.4 °C ; Liquid Temperature : 21.4 °C

DASY5 Configuration:

- Probe: EX3DV4 - SN3819; ConvF(7.21, 7.21, 7.21); Calibrated: 26.11.2012;
- Sensor-Surface: 2mm (Mechanical Surface Detection)
- Electronics: DAE4 Sn1303; Calibrated: 22.11.2012
- Phantom: SAM2; Type: QD000P40CD; Serial: TP:1671
- Measurement SW: DASY52, Version 52.8 (2); SEMCAD X Version 14.6.6 (6824)

Ch11/Area Scan (51x101x1): Interpolated grid: dx=12mm, dy=12mm

Maximum value of SAR (interpolated) = 0.0892 W/kg

Ch11/Zoom Scan (7x7x7)/Cube 0: Measurement grid: dx=5mm, dy=5mm, dz=5mm

Reference Value = 3.099 V/m; Power Drift = 0.06 dB

Peak SAR (extrapolated) = 0.045 mW/g

SAR(1 g) = 0.017 mW/g; SAR(10 g) = 0.0056 mW/g

Maximum value of SAR (measured) = 0.0233 W/kg

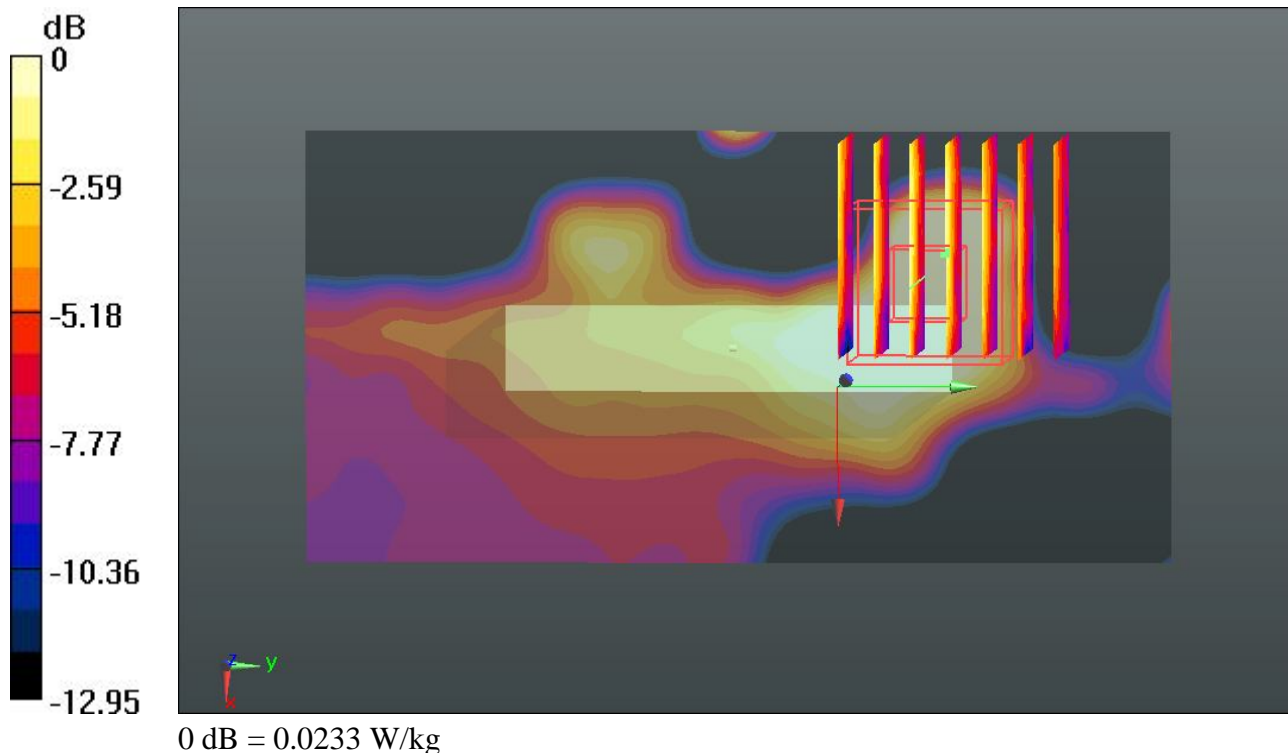

#66 WLAN 2.4GHz_802.11b_Back_1cm_Ch11_Headset

DUT: 342404

Communication System: WIFI; Frequency: 2462 MHz; Duty Cycle: 1:1

Medium: MSL_2450_130515 Medium parameters used: $f = 2462$ MHz; $\sigma = 2$ mho/m; $\epsilon_r = 54.071$; $\rho = 1000$ kg/m³

Ambient Temperature : 23.4 °C ; Liquid Temperature : 21.4 °C

DASY5 Configuration:

- Probe: EX3DV4 - SN3819; ConvF(7.21, 7.21, 7.21); Calibrated: 26.11.2012;
- Sensor-Surface: 2mm (Mechanical Surface Detection)
- Electronics: DAE4 Sn1303; Calibrated: 22.11.2012
- Phantom: SAM2; Type: QD000P40CD; Serial: TP:1671
- Measurement SW: DASY52, Version 52.8 (2); SEMCAD X Version 14.6.6 (6824)

Ch11/Area Scan (71x121x1): Interpolated grid: dx=12mm, dy=12mm

Maximum value of SAR (interpolated) = 0.0867 W/kg

Ch11/Zoom Scan (7x7x7)/Cube 0: Measurement grid: dx=5mm, dy=5mm, dz=5mm

Reference Value = 6.398 V/m; Power Drift = -0.16 dB

Peak SAR (extrapolated) = 0.125 mW/g

SAR(1 g) = 0.061 mW/g; SAR(10 g) = 0.036 mW/g

Maximum value of SAR (measured) = 0.0950 W/kg

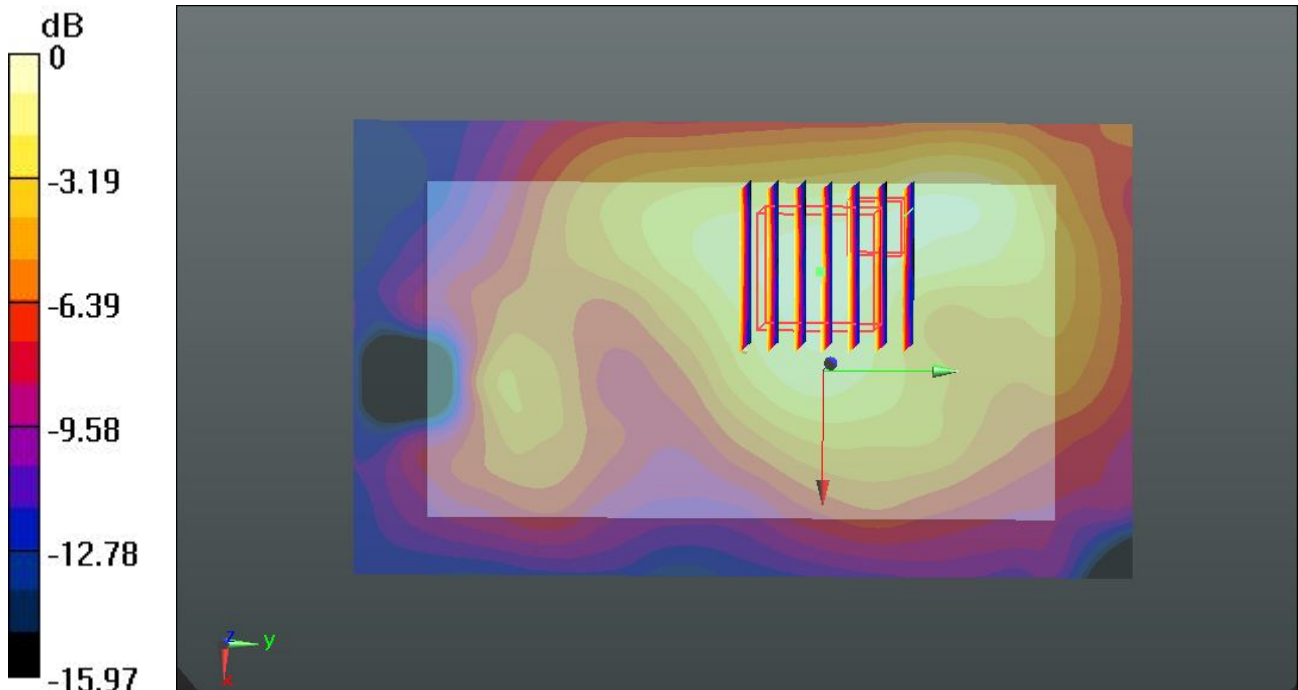

0 dB = 0.0950 W/kg