



# FCC SAR Test Report

**APPLICANT** : Brightstar Corporation  
**EQUIPMENT** : Mobile phone  
**BRAND NAME** : Avvio  
**MODEL NAME** : Avvio 710  
**FCC ID** : WVBA710  
**STANDARD** : FCC 47 CFR Part 2 (2.1093)  
IEEE C95.1-1991  
IEEE 1528-2003  
FCC OET Bulletin 65 Supplement C (Edition 01-01)

The product was received on Mar. 16, 2012 and completely tested on Apr. 01, 2012. We, SPORTON INTERNATIONAL (KUNSHAN) INC., would like to declare that the tested sample has been evaluated in accordance with the procedures and shown the compliance with the applicable technical standards.

The test results in this report apply exclusively to the tested model / sample. Without written approval of SPORTON INTERNATIONAL (KUNSHAN) INC., the test report shall not be reproduced except in full.

Reviewed by:

Jones Tsai / Manager



**SPORTON INTERNATIONAL (KUNSHAN) INC.**  
**No. 3-2, PingXiang Road, Kunshan, Jiangsu Province, P.R.C.**



## Table of Contents

|  |           |
|--|-----------|
| <b>1. Statement of Compliance</b>                    | <b>4</b>  |
| <b>2. Administration Data</b>                        | <b>5</b>  |
| 2.1 Testing Laboratory                               | 5         |
| 2.2 Applicant  | 5         |
| 2.3 Manufacturer                                     | 5         |
| 2.4 Application Details                              | 5         |
| <b>3. General Information</b>                        | <b>6</b>  |
| 3.1 Description of Device Under Test (DUT)           | 6         |
| 3.2 Product Photos                                   | 7         |
| 3.3 Applied Standards                                | 7         |
| 3.4 Device Category and SAR Limits                   | 7         |
| 3.5 Test Conditions                                  | 7         |
| <b>4. Specific Absorption Rate (SAR)</b>             | <b>8</b>  |
| 4.1 Introduction                                     | 8         |
| 4.2 SAR Definition                                   | 8         |
| <b>5. SAR Measurement System</b>                     | <b>9</b>  |
| 5.1 E-Field Probe                                    | 10        |
| 5.2 Data Acquisition Electronics (DAE)               | 10        |
| 5.3 Robot  | 11        |
| 5.4 Measurement Server                               | 11        |
| 5.5 Phantom  | 12        |
| 5.6 Device Holder                                    | 13        |
| 5.7 Data Storage and Evaluation                      | 14        |
| 5.8 Test Equipment List                              | 16        |
| <b>6. Tissue Simulating Liquids</b>                  | <b>17</b> |
| <b>7. Uncertainty Assessment</b>                     | <b>19</b> |
| <b>8. SAR Measurement Evaluation</b>                 | <b>21</b> |
| 8.1 Purpose of System Performance check              | 21        |
| 8.2 System Setup                                     | 21        |
| 8.3 Validation Results                               | 22        |
| <b>9. DUT Testing Position</b>                       | <b>23</b> |
| <b>10. Measurement Procedures</b>                    | <b>26</b> |
| 10.1 Spatial Peak SAR Evaluation                     | 26        |
| 10.2 Area & Zoom Scan Procedures                     | 27        |
| 10.3 Volume Scan Procedures                          | 27        |
| 10.4 SAR Averaged Methods                            | 27        |
| 10.5 Power Drift Monitoring                          | 27        |
| <b>11. SAR Test Configurations</b>                   | <b>28</b> |
| 11.1 Exposure Positions Consideration                | 28        |
| 11.2 Simultaneous Transmitting Configurations        | 30        |
| <b>12. SAR Test Results</b>                          | <b>31</b> |
| 12.1 Conducted Power (Unit: dBm)                     | 31        |
| 12.2 Test Records for Head SAR Test                  | 34        |
| 12.3 Test Records for Hotspot / Body-worn SAR Test   | 35        |
| 12.4 Simultaneous Multi-band Transmission            | 37        |
| <b>13. References</b>                                | <b>38</b> |
| <b>Appendix A. Plots of System Performance Check</b> |           |
| <b>Appendix B. Plots of SAR Measurement</b>          |           |
| <b>Appendix C. DASy Calibration Certificate</b>      |           |
| <b>Appendix D. Product Photos</b>                    |           |
| <b>Appendix E. Test Setup Photos</b>                 |           |



### Revision History

| REPORT NO. | VERSION | DESCRIPTION             | ISSUED DATE   |
|------------|---------|-------------------------|---------------|
| FA231611   | Rev. 01 | Initial issue of report | Apr. 27, 2012 |
|            |         |                         |               |
|            |         |                         |               |
|            |         |                         |               |
|            |         |                         |               |
|            |         |                         |               |
|            |         |                         |               |
|            |         |                         |               |
|            |         |                         |               |
|            |         |                         |               |
|            |         |                         |               |
|            |         |                         |               |
|            |         |                         |               |
|            |         |                         |               |
|            |         |                         |               |
|            |         |                         |               |
|            |         |                         |               |
|            |         |                         |               |
|            |         |                         |               |
|            |         |                         |               |



### 1. Statement of Compliance

The maximum results of Specific Absorption Rate (SAR) found during testing for **Brightstar Corporation**  
DUT : Mobile phone, Brand Name : Avvio, Model Name : Avvio 710 are as follows.

**<Standalone SAR>**

| Band       | Position             | SAR <sub>1g</sub><br>(W/kg) |
|------------|----------------------|-----------------------------|
| GSM850     | Head                 | 0.685                       |
|            | Body-worn (1 cm Gap) | 1.15                        |
|            | Hotspot (1 cm Gap)   | 1.15                        |
| GSM1900    | Head                 | 0.741                       |
|            | Body-worn (1 cm Gap) | 1.1                         |
|            | Hotspot (1 cm Gap)   | 1.1                         |
| 802.11 b/g | Head                 | 0.222                       |
|            | Body-worn (1 cm Gap) | 0.309                       |
|            | Hotspot (1 cm Gap)   | 0.309                       |

This device is in compliance with Specific Absorption Rate (SAR) for general population/uncontrolled exposure limits (1.6 W/kg) specified in FCC 47 CFR part 2 (2.1093) and ANSI/IEEE C95.1-1991, and had been tested in accordance with the measurement methods and procedures specified in IEEE 1528-2003 and FCC OET Bulletin 65 Supplement C (Edition 01-01).



## 2. Administration Data

### 2.1 Testing Laboratory

|                    |  |
|--------------------|--|
| Test Site          | SPORTON INTERNATIONAL (KUNSHAN) INC.   |
| Test Site Location | No. 3-2, PingXiang Road, Kunshan, Jiangsu Province, P.R.C.<br>TEL: +86-0512-5790-0158<br>FAX: +86-0512-5790-0958 |

### 2.2 Applicant

|              |   |
|--------------|---|
| Company Name | Brightstar Corporation                            |
| Address      | 9725 NW 117th Ave., Miami, Florida, United States |

### 2.3 Manufacturer

|              |  |
|--------------|--|
| Company Name | Konka Telecommunications Techenology co., LTD.           |
| Address      | Overseas Chinese Town, Nanshan District, Shenzhen, China |

### 2.4 Application Details

|                                |               |
|--------------------------------|---------------|
| Date of Receipt of Application | Mar. 16, 2012 |
| Date of Start during the Test  | Mar. 23, 2012 |
| Date of End during the Test    | Apr. 01, 2012 |



### 3. General Information

#### 3.1 Description of Device Under Test (DUT)

| Product Feature & Specification   |   |
|---|---|
| <b>DUT Type</b>   | Mobile phone  |
| <b>Brand Name</b>   | Avvio   |
| <b>Model Name</b>   | Avvio 710   |
| <b>IMEI Code</b>  | 862869010002645   |
| <b>FCC ID</b>   | WVBA710   |
| <b>Tx Frequency</b>   | GSM850: 824 MHz ~ 849 MHz<br>GSM1900: 1850 MHz ~ 1910 MHz<br>802.11b/g: 2400 MHz ~ 2483.5 MHz<br>Bluetooth: 2402 MHz ~ 2480 MHz   |
| <b>Rx Frequency</b>   | GSM850: 869 MHz ~ 894 MHz<br>GSM1900: 1930 MHz ~ 1990 MHz<br>802.11b/g: 2400 MHz ~ 2483.5 MHz<br>Bluetooth: 2402 MHz ~ 2480 MHz   |
| <b>Maximum Output Power to Antenna</b>  | GSM850: 32.16 dBm<br>GSM1900: 29.75 dBm<br>802.11b: 5.77 dBm<br>802.11g: 10.78 dBm<br>802.11n(20MHz): 10.32 dBm<br>802.11n(40MHz): 10.47 dBm<br>Bluetooth: 10.67 dBm  |
| <b>Antenna Type</b>   | WWAN: Fixed Internal Antenna<br>WLAN: Dipole Antenna<br>Bluetooth : Dipole Antenna  |
| <b>HW Version</b>   | V1.0  |
| <b>SW Version</b>   | KAAT519_INA_EN_HI_0_01_603  |
| <b>Type of Modulation</b>   | GSM / GPRS: GMSK<br>802.11b: DSSS (BPSK / QPSK / CCK)<br>802.11g/n: OFDM (BPSK / QPSK / 16QAM / 64QAM)<br>Bluetooth (1Mbps): GFSK<br>Bluetooth EDR (2Mbps): $\pi/4$ -DQPSK<br>Bluetooth EDR (3Mbps): 8-DPSK |
| <b>Dual Transfer Mode (DTM) Category</b>  | Class B – DUT cannot support Packet Switched and Circuit Switched Network simultaneously but can automatically switch between Packet and Circuit Switched Network.  |
| <b>DUT Stage</b>  | Production Unit   |
| <b>Remark:</b> The above DUT's information was declared by manufacturer. Please refer to the specifications or user's manual for more detailed description. |   |



### 3.2 Product Photos

Please refer to Appendix D.

### 3.3 Applied Standards

The Specific Absorption Rate (SAR) testing specification, method and procedure for this device is in accordance with the following standards:

- FCC 47 CFR Part 2 (2.1093)
- IEEE C95.1-1991
- IEEE 1528-2003
- FCC OET Bulletin 65 Supplement C (Edition 01-01)
- FCC KDB 447498 D01 v04
- FCC KDB 648474 D01 v01r05
- FCC KDB 941225 D03 v01
- FCC KDB 941225 D06 v01
- FCC KDB 248227 D01 v01r02

### 3.4 Device Category and SAR Limits

This device belongs to portable device category because its radiating structure is allowed to be used within 20 centimeters of the body of the user. Limit for General Population/Uncontrolled exposure should be applied for this device, it is 1.6 W/kg as averaged over any 1 gram of tissue.

### 3.5 Test Conditions

#### 3.5.1. Ambient Condition

|                     |             |
|---------------------|-------------|
| Ambient Temperature | 20 to 24 °C |
| Humidity            | < 60 %      |

#### 3.5.2. Test Configuration

The device was controlled by using a base station emulator. Communication between the device and the emulator was established by air link. The distance between the DUT and the antenna of the emulator is larger than 50 cm and the output power radiated from the emulator antenna is at least 30 dB smaller than the output power of DUT. The DUT was set from the emulator to radiate maximum output power during all tests.

## **4. Specific Absorption Rate (SAR)**

### **4.1 Introduction**

SAR is related to the rate at which energy is absorbed per unit mass in an object exposed to a radio field. The SAR distribution in a biological body is complicated and is usually carried out by experimental techniques or numerical modeling. The standard recommends limits for two tiers of groups, occupational/controlled and general population/uncontrolled, based on a person's awareness and ability to exercise control over his or her exposure. In general, occupational/controlled exposure limits are higher than the limits for general population/uncontrolled.

### **4.2 SAR Definition**

The SAR definition is the time derivative (rate) of the incremental energy (dW) absorbed by (dissipated in) an incremental mass (dm) contained in a volume element (dv) of a given density ( $\rho$ ). The equation description is as below:

$$SAR = \frac{d}{dt} \left( \frac{dW}{dm} \right) = \frac{d}{dt} \left( \frac{dW}{\rho dv} \right)$$

SAR is expressed in units of Watts per kilogram (W/kg)

SAR measurement can be either related to the temperature elevation in tissue by

$$SAR = C \left( \frac{\delta T}{\delta t} \right)$$

Where: C is the specific heat capacity,  $\delta T$  is the temperature rise and  $\delta t$  is the exposure duration, or related to the electrical field in the tissue by

$$SAR = \frac{\sigma |E|^2}{\rho}$$

Where:  $\sigma$  is the conductivity of the tissue,  $\rho$  is the mass density of the tissue and E is the RMS electrical field strength.

However for evaluating SAR of low power transmitter, electrical field measurement is typically applied.



## 5. SAR Measurement System

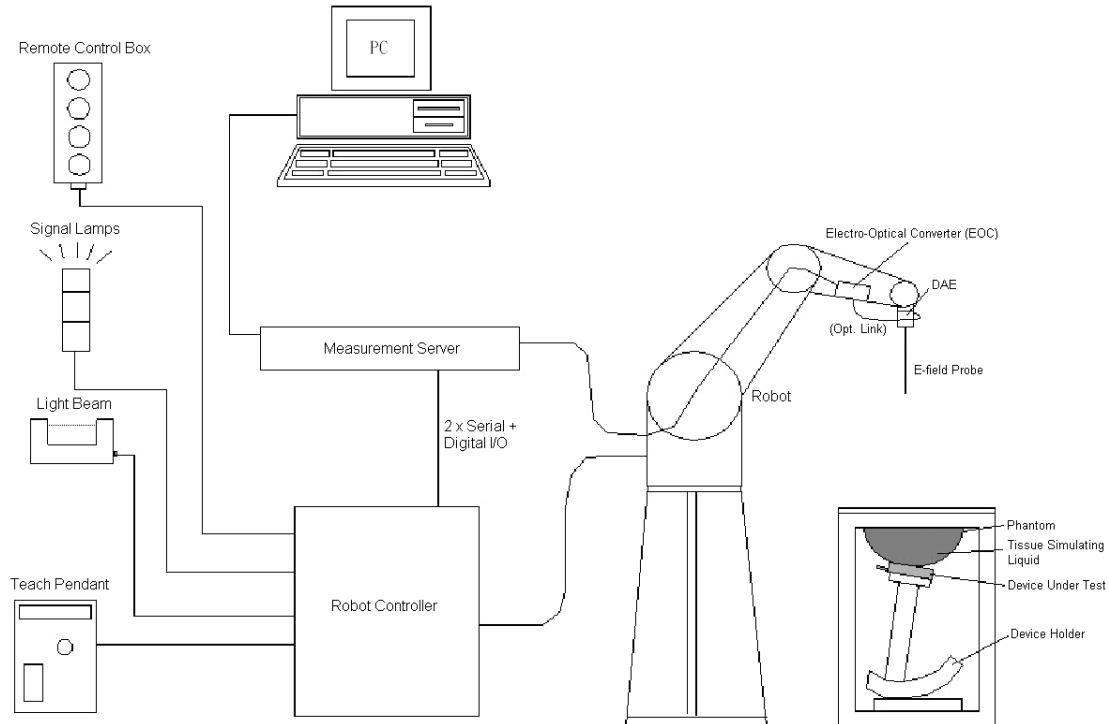

**Fig 5.1 SPEAG DASY4 or DASY5 System Configurations**

The DASY4 or DASY5 system for performance compliance tests is illustrated above graphically. This system consists of the following items:

- A standard high precision 6-axis robot with controller, a teach pendant and software
- A data acquisition electronic (DAE) attached to the robot arm extension
- A dosimetric probe equipped with an optical surface detector system
- The electro-optical converter (ECO) performs the conversion between optical and electrical signals
- A measurement server performs the time critical tasks such as signal filtering, control of the robot operation and fast movement interrupts.
- A probe alignment unit which improves the accuracy of the probe positioning
- A computer operating Windows XP
- DASY4 or DASY5 software
- Remote control with teach pendant and additional circuitry for robot safety such as warning lamps, etc.
- The SAM twin phantom
- A device holder
- Tissue simulating liquid
- Dipole for evaluating the proper functioning of the system

Some of the components are described in details in the following sub-sections.

### 5.1 E-Field Probe

The SAR measurement is conducted with the dosimetric probe (manufactured by SPEAG). The probe is specially designed and calibrated for use in liquid with high permittivity. The dosimetric probe has special calibration in liquid at different frequency. This probe has a built in optical surface detection system to prevent from collision with phantom.

#### 5.1.1. E-Field Probe Specification

<EX3DV4 Probe>

|                      |   |
|----------------------|---|
| <b>Construction</b>  | Symmetrical design with triangular core<br>Built-in shielding against static charges<br>PEEK enclosure material (resistant to organic solvents, e.g., DGBE) |
| <b>Frequency</b>     | 10 MHz to 6 GHz; Linearity: $\pm 0.2$ dB  |
| <b>Directivity</b>   | $\pm 0.3$ dB in HSL (rotation around probe axis)<br>$\pm 0.5$ dB in tissue material (rotation normal to probe axis)   |
| <b>Dynamic Range</b> | 10 $\mu$ W/g to 100 mW/g; Linearity: $\pm 0.2$ dB<br>(noise: typically < 1 $\mu$ W/g)   |
| <b>Dimensions</b>    | Overall length: 330 mm (Tip: 20 mm)<br>Tip diameter: 2.5 mm (Body: 12 mm)<br>Typical distance from probe tip to dipole centers: 1 mm                        |

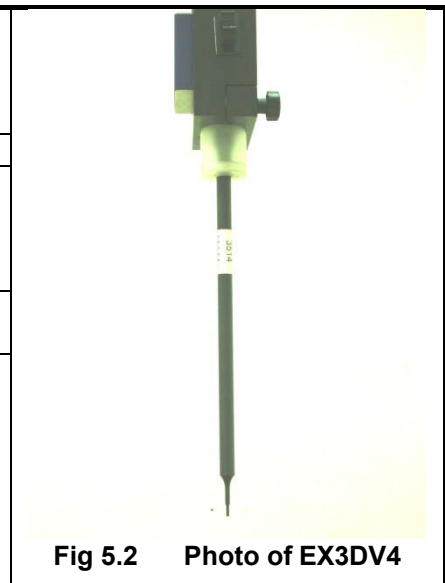

Fig 5.2 Photo of EX3DV4

#### 5.1.2. E-Field Probe Calibration

Each probe needs to be calibrated according to a dosimetric assessment procedure with accuracy better than  $\pm 10\%$ . The spherical isotropy shall be evaluated and within  $\pm 0.25$  dB. The sensitivity parameters (NormX, NormY, and NormZ), the diode compression parameter (DCP) and the conversion factor (ConvF) of the probe are tested. The calibration data can be referred to appendix C of this report.

### 5.2 Data Acquisition Electronics (DAE)

The data acquisition electronics (DAE) consists of a highly sensitive electrometer-grade preamplifier with auto-zeroing, a channel and gain-switching multiplexer, a fast 16 bit AD-converter and a command decoder and control logic unit. Transmission to the measurement server is accomplished through an optical downlink for data and status information as well as an optical uplink for commands and the clock. The input impedance of the DAE is 200 MOhm; the inputs are symmetrical and floating. Common mode rejection is above 80 dB.



Fig 5.3 Photo of DAE

### 5.3 Robot

The SPEAG DASY system uses the high precision robots (DASY5: TX90XL) type from Stäubli SA (France). For the 6-axis controller system, the robot controller version (DASY5: CS8c) from Stäubli is used. The Stäubli robot series have many features that are important for our application:

- High precision (repeatability  $\pm 0.035$  mm)
- High reliability (industrial design)
- Jerk-free straight movements
- Low ELF interference (the closed metallic construction shields against motor control fields)



Fig 5.4 Photo of DASY5

### 5.4 Measurement Server

The measurement server is based on a PC/104 CPU board with CPU (DASY5: 400 MHz, Intel Celeron), chipdisk (DASY5: 128 MB), RAM (DASY5: 128 MB). The necessary circuits for communication with the DAE electronic box, as well as the 16 bit AD converter system for optical detection and digital I/O interface are contained on the DASY I/O board, which is directly connected to the PC/104 bus of the CPU board.

The measurement server performs all the real-time data evaluation for field measurements and surface detection, controls robot movements and handles safety operations.

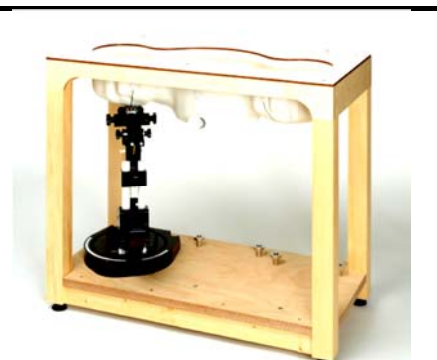

Fig 5.5 Photo of Server for DASY5

**5.5 Phantom**

**<SAM Twin Phantom>**

|                          |  |
|--------------------------|--|
| <b>Shell Thickness</b>   | 2 ± 0.2 mm;<br>Center ear point: 6 ± 0.2 mm                |
| <b>Filling Volume</b>    | Approx. 25 liters  |
| <b>Dimensions</b>        | Length: 1000 mm; Width: 500 mm;<br>Height: adjustable feet |
| <b>Measurement Areas</b> | Left Hand, Right Hand, Flat Phantom                        |

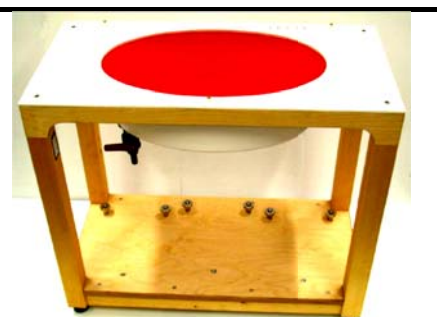

**Fig 5.6 Photo of SAM Phantom**

The bottom plate contains three pair of bolts for locking the device holder. The device holder positions are adjusted to the standard measurement positions in the three sections. A white cover is provided to tap the phantom during off-periods to prevent water evaporation and changes in the liquid parameters. On the phantom top, three reference markers are provided to identify the phantom position with respect to the robot.

**<ELI4 Phantom>**

|                        |  |
|------------------------|--|
| <b>Shell Thickness</b> | 2 ± 0.2 mm (sagging: <1%)                        |
| <b>Filling Volume</b>  | Approx. 30 liters                                |
| <b>Dimensions</b>      | Major ellipse axis: 600 mm<br>Minor axis: 400 mm |



**Fig 5.7 Photo of ELI4 Phantom**

The ELI4 phantom is intended for compliance testing of handheld and body-mounted wireless devices in the frequency range of 30 MHz to 6 GHz. ELI4 is fully compatible with standard and all known tissue simulating liquids.

## 5.6 Device Holder

### <Device Holder for SAM Twin Phantom>

The SAR in the phantom is approximately inversely proportional to the square of the distance between the source and the liquid surface. For a source at 5 mm distance, a positioning uncertainty of  $\pm 0.5$  mm would produce a SAR uncertainty of  $\pm 20$  %. Accurate device positioning is therefore crucial for accurate and repeatable measurements. The positions in which the devices must be measured are defined by the standards.

The DASY device holder is designed to cope with different positions given in the standard. It has two scales for the device rotation (with respect to the body axis) and the device inclination (with respect to the line between the ear reference points). The rotation center for both scales is the ear reference point (EPR). Thus the device needs no repositioning when changing the angles.

The DASY device holder is constructed of low-loss POM material having the following dielectric parameters: relative permittivity  $\epsilon = 3$  and loss tangent  $\delta = 0.02$ . The amount of dielectric material has been reduced in the closest vicinity of the device, since measurements have suggested that the influence of the clamp on the test results could thus be lowered.



Fig 5.8 Device Holder

## **5.7 Data Storage and Evaluation**

### **5.7.1. Data Storage**

The DASY software stores the assessed data from the data acquisition electronics as raw data (in microvolt readings from the probe sensors), together with all the necessary software parameters for the data evaluation (probe calibration data, liquid parameters and device frequency and modulation data) in measurement files. The post-processing software evaluates the desired unit and format for output each time the data is visualized or exported. This allows verification of the complete software setup even after the measurement and allows correction of erroneous parameter settings. For example, if a measurement has been performed with an incorrect crest factor parameter in the device setup, the parameter can be corrected afterwards and the data can be reevaluated.

The measured data can be visualized or exported in different units or formats, depending on the selected probe type (e.g., [V/m], [A/m], [mW/g]). Some of these units are not available in certain situations or give meaningless results, e.g., a SAR-output in a non-lose media, will always be zero. Raw data can also be exported to perform the evaluation with other software packages.

### **5.7.2. Data Evaluation**

The DASY post-processing software (SEMCAD) automatically executes the following procedures to calculate the field units from the microvolt readings at the probe connector. The parameters used in the evaluation are stored in the configuration modules of the software :

|                            |                           |                                  |
|----------------------------|---------------------------|----------------------------------|
| <b>Probe parameters :</b>  | - Sensitivity             | $Norm_i, a_{i0}, a_{i1}, a_{i2}$ |
|                            | - Conversion factor       | $ConvF_i$                        |
|                            | - Diode compression point | $dcp_i$                          |
| <b>Device parameters :</b> | - Frequency               | $f$                              |
|                            | - Crest factor            | $cf$                             |
| <b>Media parameters :</b>  | - Conductivity            | $\sigma$                         |
|                            | - Density                 | $\rho$                           |

These parameters must be set correctly in the software. They can be found in the component documents or they can be imported into the software from the configuration files issued for the DASY components. In the direct measuring mode of the multi-meter option, the parameters of the actual system setup are used. In the scan visualization and export modes, the parameters stored in the corresponding document files are used.

The first step of the evaluation is a linearization of the filtered input signal to account for the compression characteristics of the detector diode. The compensation depends on the input signal, the diode type and the DC-transmission factor from the diode to the evaluation electronics. If the exciting field is pulsed, the crest factor of the signal must be known to correctly compensate for peak power.

The formula for each channel can be given as :

$$V_i = U_i + U_i^2 \cdot \frac{cf}{dcp_i}$$

with  $V_i$  = compensated signal of channel i, (i = x, y, z)  
 $U_i$  = input signal of channel i, (i = x, y, z)  
 cf = crest factor of exciting field (DASY parameter)  
 dcp<sub>i</sub> = diode compression point (DASY parameter)

From the compensated input signals, the primary field data for each channel can be evaluated :

$$\text{E-field Probes : } E_i = \sqrt{\frac{V_i}{\text{Norm}_i \cdot \text{ConvF}}}$$

$$\text{H-field Probes : } H_i = \sqrt{V_i} \cdot \frac{a_{i0} + a_{i1}f + a_{i2}f^2}{f}$$

with  $V_i$  = compensated signal of channel i, (i = x, y, z)  
 $\text{Norm}_i$  = sensor sensitivity of channel i, (i = x, y, z),  $\mu\text{V}/(\text{V/m})^2$  for E-field Probes  
 ConvF = sensitivity enhancement in solution  
 $a_{ij}$  = sensor sensitivity factors for H-field probes  
 f = carrier frequency [GHz]  
 $E_i$  = electric field strength of channel i in V/m  
 $H_i$  = magnetic field strength of channel i in A/m

The RSS value of the field components gives the total field strength (Hermitian magnitude) :

$$E_{\text{tot}} = \sqrt{E_x^2 + E_y^2 + E_z^2}$$

The primary field data are used to calculate the derived field units.

$$\text{SAR} = E_{\text{tot}}^2 \cdot \frac{\sigma}{\rho \cdot 1000}$$

with SAR = local specific absorption rate in mW/g  
 $E_{\text{tot}}$  = total field strength in V/m  
 $\sigma$  = conductivity in [mho/m] or [Siemens/m]  
 $\rho$  = equivalent tissue density in  $\text{g/cm}^3$

Note that the density is set to 1, to account for actual head tissue density rather than the density of the tissue simulating liquid.

**5.8 Test Equipment List**

| Manufacturer | Name of Equipment               | Type/Model    | Serial Number | Calibration   |               |
|--------------|---------------------------------|---------------|---------------|---------------|---------------|
|              |                                 |               |               | Last Cal.     | Due Date      |
| SPEAG        | Dosimetric E-Field Probe        | EX3DV4        | 3819          | Nov. 16, 2011 | Nov. 15, 2012 |
| SPEAG        | Data Acquisition Electronics    | DAE4          | 1303          | Nov. 10, 2011 | Nov. 09, 2012 |
| SPEAG        | 835MHz System Validation Kit    | D835V2        | 4d091         | Nov. 18, 2011 | Nov. 17, 2012 |
| SPEAG        | 1900MHz System Validation Kit   | D1900V2       | 5d118         | Nov. 21, 2011 | Nov. 20, 2012 |
| SPEAG        | 2450MHz System Validation Kit   | D2450V2       | 736           | Jul. 25, 2011 | Jul. 24, 2012 |
| Agilent      | ENA Series Network Analyzer     | E5071C        | MY46111157    | Apr. 07, 2011 | Apr. 06, 2012 |
| Agilent      | Wireless Communication Test Set | E5515C        | MY50264165    | Mar. 12, 2012 | Mar. 11, 2013 |
| Agilent      | Base Station                    | E5515C        | GB47050646    | Aug. 18, 2011 | Aug. 17, 2012 |
| SPEAG        | SAM Twin Phantom                | QD 000 P40 CD | TP-1670       | NCR           | NCR           |
| SPEAG        | SAM Twin Phantom                | QD 000 P40 CD | TP-1671       | NCR           | NCR           |
| R&S          | Spectrum Analyzer               | FSP30         | 101400        | Jun. 02, 2011 | Jun. 01, 2012 |
| R&S          | Signal Generator                | SMR40         | 100455        | Dec. 30, 2011 | Dec. 29, 2012 |

**Table 5.1 Test Equipment List**

**Note:** The calibration certificate of DASY can be referred to appendix C of this report.



## 6. Tissue Simulating Liquids

For the measurement of the field distribution inside the SAM phantom with DASY, the phantom must be filled with around 25 liters of homogeneous body tissue simulating liquid. For head SAR testing, the liquid height from the ear reference point (ERP) of the phantom to the liquid top surface is larger than 15 cm, which is shown in Fig. 6.1. For body SAR testing, the liquid height from the center of the flat phantom to the liquid top surface is larger than 15 cm, which is shown in Fig. 6.2.

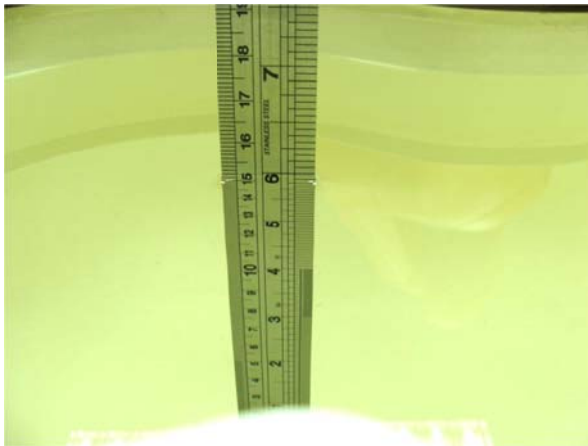

Fig 6.1 Photo of Liquid Height for Head SAR



Fig 6.2 Photo of Liquid Height for Body SAR

The following table gives the recipes for tissue simulating liquid.

| Frequency (MHz)  | Water (%) | Sugar (%) | Cellulose (%) | Salt (%) | Preventol (%) | DGBE (%) | Conductivity ( $\sigma$ ) | Permittivity ( $\epsilon_r$ ) |
|------------------|-----------|-----------|---------------|----------|---------------|----------|---------------------------|-------------------------------|
| <b>For Head</b>  |           |           |               |          |               |          |                           |                               |
| 835              | 40.3      | 57.9      | 0.2           | 1.4      | 0.2           | 0        | 0.90                      | 41.5                          |
| 1800, 1900, 2000 | 55.2      | 0         | 0             | 0.3      | 0             | 44.5     | 1.40                      | 40.0                          |
| 2450             | 55.0      | 0         | 0             | 0        | 0             | 45.0     | 1.80                      | 39.2                          |
| <b>For Body</b>  |           |           |               |          |               |          |                           |                               |
| 835              | 50.8      | 48.2      | 0             | 0.9      | 0.1           | 0        | 0.97                      | 55.2                          |
| 1800, 1900, 2000 | 70.2      | 0         | 0             | 0.4      | 0             | 29.4     | 1.52                      | 53.3                          |
| 2450             | 68.6      | 0         | 0             | 0        | 0             | 31.4     | 1.95                      | 52.7                          |

Table 6.1 Recipes of Tissue Simulating Liquid

The dielectric parameters of the liquids were verified prior to the SAR evaluation using an Agilent 85070D Dielectric Probe Kit and an Agilent Network Analyzer.

The following table shows the measuring results for simulating liquid.

| Freq. | Liquid Type | Temp. (°C) | Conductivity ( $\sigma$ ) | Permittivity ( $\epsilon_r$ ) | Conductivity Target ( $\sigma$ ) | Permittivity Target ( $\epsilon_r$ ) | Delta ( $\sigma$ ) (%) | Delta ( $\epsilon_r$ ) (%) | Limit (%) | Date          |
|-------|-------------|------------|---------------------------|-------------------------------|----------------------------------|--------------------------------------|------------------------|----------------------------|-----------|---------------|
| 835   | Head        | 21.6       | 0.914                     | 40.255                        | 0.90                             | 41.5                                 | 1.56                   | -3.00                      | ±5        | Mar. 24, 2012 |
| 835   | Body        | 21.3       | 0.976                     | 54.388                        | 0.97                             | 55.2                                 | 0.62                   | -1.47                      | ±5        | Mar. 23, 2012 |
| 1900  | Head        | 21.4       | 1.417                     | 39.706                        | 1.40                             | 40.0                                 | 1.21                   | -0.73                      | ±5        | Mar. 24, 2012 |
| 1900  | Body        | 21.7       | 1.531                     | 54.671                        | 1.52                             | 53.3                                 | 0.72                   | 2.57                       | ±5        | Mar. 23, 2012 |
| 2450  | Head        | 21.5       | 1.825                     | 39.664                        | 1.8                              | 39.2                                 | 1.39                   | 1.18                       | ±5        | Apr. 01, 2012 |
| 2450  | Body        | 21.7       | 2.002                     | 53.464                        | 1.95                             | 52.7                                 | 2.67                   | 1.45                       | ±5        | Apr. 01, 2012 |

**Table 6.2 Measuring Results for Simulating Liquid**

| CH  | Frequency (MHz) | Liquid Type | Conductivity ( $\sigma$ ) | Permittivity ( $\epsilon_r$ ) | Conductivity Target ( $\sigma$ ) | Permittivity Target ( $\epsilon_r$ ) | Conductivity delta (%) ( $\sigma$ ) | Permittivity delta (%) ( $\epsilon_r$ ) | Date          |
|-----|-----------------|-------------|---------------------------|-------------------------------|----------------------------------|--------------------------------------|-------------------------------------|---|---------------|
| 251 | 848.8           | Head        | 0.927                     | 40.077                        | 0.91                             | 41.5                                 | 1.87                                | -3.43                                   | Mar. 24, 2012 |
| 128 | 824.2           | Body        | 0.966                     | 54.466                        | 0.97                             | 55.2                                 | -0.41                               | -1.33                                   | Mar. 23, 2012 |
| 189 | 836.4           | Body        | 0.978                     | 54.376                        | 0.97                             | 55.2                                 | 0.82                                | -1.49                                   | Mar. 23, 2012 |
| 251 | 848.8           | Body        | 0.989                     | 54.273                        | 0.99                             | 55.2                                 | -0.10                               | -1.68                                   | Mar. 23, 2012 |
| 512 | 1850.2          | Head        | 1.371                     | 39.875                        | 1.38                             | 40.1                                 | -0.65                               | -0.56                                   | Mar. 24, 2012 |
| 512 | 1850.2          | Body        | 1.47                      | 54.773                        | 1.50                             | 53.4                                 | -2.00                               | 2.57                                    | Mar. 23, 2012 |
| 661 | 1880            | Body        | 1.509                     | 54.703                        | 1.51                             | 53.3                                 | -0.07                               | 2.63                                    | Mar. 23, 2012 |
| 810 | 1909.8          | Body        | 1.54                      | 54.651                        | 1.51                             | 53.3                                 | 1.99                                | 2.53                                    | Mar. 23, 2012 |
| 11  | 2462            | Head        | 1.838                     | 39.623                        | 1.81                             | 39.2                                 | 1.55                                | 1.08                                    | Apr. 01, 2012 |
| 11  | 2462            | Body        | 2.027                     | 53.408                        | 1.97                             | 52.7                                 | 2.89                                | 1.34                                    | Apr. 01, 2012 |

**Table 6.3 Low/mid/High channel for liquid validation**

## 7. Uncertainty Assessment

The component of uncertainty may generally be categorized according to the methods used to evaluate them. The evaluation of uncertainty by the statistical analysis of a series of observations is termed a Type A evaluation of uncertainty. The evaluation of uncertainty by means other than the statistical analysis of a series of observation is termed a Type B evaluation of uncertainty. Each component of uncertainty, however evaluated, is represented by an estimated standard deviation, termed standard uncertainty, which is determined by the positive square root of the estimated variance.

A Type A evaluation of standard uncertainty may be based on any valid statistical method for treating data. This includes calculating the standard deviation of the mean of a series of independent observations; using the method of least squares to fit a curve to the data in order to estimate the parameter of the curve and their standard deviations; or carrying out an analysis of variance in order to identify and quantify random effects in certain kinds of measurement.

A type B evaluation of standard uncertainty is typically based on scientific judgment using all of the relevant information available. These may include previous measurement data, experience and knowledge of the behavior and properties of relevant materials and instruments, manufacture’s specification, data provided in calibration reports and uncertainties assigned to reference data taken from handbooks. Broadly speaking, the uncertainty is either obtained from an outdoor source or obtained from an assumed distribution, such as the normal distribution, rectangular or triangular distributions indicated in Table 7.1

| Uncertainty Distributions          | Normal             | Rectangular | Triangular | U-Shape |
|------------------------------------|--------------------|-------------|------------|---------|
| Multi-plying Factor <sup>(a)</sup> | 1/k <sup>(b)</sup> | 1/√3        | 1/√6       | 1/√2    |

- (a) standard uncertainty is determined as the product of the multiplying factor and the estimated range of variations in the measured quantity
- (b)  $\kappa$  is the coverage factor

**Table 7.1 Standard Uncertainty for Assumed Distribution**

The combined standard uncertainty of the measurement result represents the estimated standard deviation of the result. It is obtained by combining the individual standard uncertainties of both Type A and Type B evaluation using the usual “root-sum-squares” (RSS) methods of combining standard deviations by taking the positive square root of the estimated variances.

Expanded uncertainty is a measure of uncertainty that defines an interval about the measurement result within which the measured value is confidently believed to lie. It is obtained by multiplying the combined standard uncertainty by a coverage factor. Typically, the coverage factor ranges from 2 to 3. Using a coverage factor allows the true value of a measured quantity to be specified with a defined probability within the specified uncertainty range. For purpose of this document, a coverage factor two is used, which corresponds to confidence interval of about 95 %. The DASY uncertainty Budget is showed in Table 7.2.



| Error Description                    | Uncertainty Value (±%) | Probability Distribution | Divisor | Ci (1g) | Standard Uncertainty (1g) |
|--------------------------------------|------------------------|--------------------------|---------|---------|---------------------------|
| <b>Measurement System</b>            |                        |                          |         |         |                           |
| Probe Calibration                    | 6.0                    | Normal                   | 1       | 1       | ± 6.0 %                   |
| Axial Isotropy                       | 4.7                    | Rectangular              | √3      | 0.7     | ± 1.9 %                   |
| Hemispherical Isotropy               | 9.6                    | Rectangular              | √3      | 0.7     | ± 3.9 %                   |
| Boundary Effects                     | 1.0                    | Rectangular              | √3      | 1       | ± 0.6 %                   |
| Linearity                            | 4.7                    | Rectangular              | √3      | 1       | ± 2.7 %                   |
| System Detection Limits              | 1.0                    | Rectangular              | √3      | 1       | ± 0.6 %                   |
| Readout Electronics                  | 0.3                    | Normal                   | 1       | 1       | ± 0.3 %                   |
| Response Time                        | 0.8                    | Rectangular              | √3      | 1       | ± 0.5 %                   |
| Integration Time                     | 2.6                    | Rectangular              | √3      | 1       | ± 1.5 %                   |
| RF Ambient Noise                     | 3.0                    | Rectangular              | √3      | 1       | ± 1.7 %                   |
| RF Ambient Reflections               | 3.0                    | Rectangular              | √3      | 1       | ± 1.7 %                   |
| Probe Positioner                     | 0.4                    | Rectangular              | √3      | 1       | ± 0.2 %                   |
| Probe Positioning                    | 2.9                    | Rectangular              | √3      | 1       | ± 1.7 %                   |
| Max. SAR Eval.                       | 1.0                    | Rectangular              | √3      | 1       | ± 0.6 %                   |
| <b>Test Sample Related</b>           |                        |                          |         |         |                           |
| Device Positioning                   | 2.9                    | Normal                   | 1       | 1       | ± 2.9 %                   |
| Device Holder                        | 3.6                    | Normal                   | 1       | 1       | ± 3.6 %                   |
| Power Drift                          | 5.0                    | Rectangular              | √3      | 1       | ± 2.9 %                   |
| <b>Phantom and Setup</b>             |                        |                          |         |         |                           |
| Phantom Uncertainty                  | 4.0                    | Rectangular              | √3      | 1       | ± 2.3 %                   |
| Liquid Conductivity (Target)         | 5.0                    | Rectangular              | √3      | 0.64    | ± 1.8 %                   |
| Liquid Conductivity (Meas.)          | 2.5                    | Normal                   | 1       | 0.64    | ± 1.6 %                   |
| Liquid Permittivity (Target)         | 5.0                    | Rectangular              | √3      | 0.6     | ± 1.7 %                   |
| Liquid Permittivity (Meas.)          | 2.5                    | Normal                   | 1       | 0.6     | ± 1.5 %                   |
| <b>Combined Standard Uncertainty</b> |                        |                          |         |         | ± 10.99 %                 |
| <b>Coverage Factor for 95 %</b>      |                        |                          |         |         | K = 2                     |
| <b>Expanded Uncertainty</b>          |                        |                          |         |         | ± 21.97 %                 |

Table 7.2 Uncertainty Budget of DASY for frequency range 300 MHz to 3 GHz

## 8. SAR Measurement Evaluation

Each DASY system is equipped with one or more system validation kits. These units, together with the predefined measurement procedures within the DASY software, enable the user to conduct the system performance check and system validation. System validation kit includes a dipole, tripod holder to fix it underneath the flat phantom and a corresponding distance holder.

### 8.1 Purpose of System Performance check

The system performance check verifies that the system operates within its specifications. System and operator errors can be detected and corrected. It is recommended that the system performance check be performed prior to any usage of the system in order to guarantee reproducible results. The system performance check uses normal SAR measurements in a simplified setup with a well characterized source. This setup was selected to give a high sensitivity to all parameters that might fail or vary over time. The system check does not intend to replace the calibration of the components, but indicates situations where the system uncertainty is exceeded due to drift or failure.

### 8.2 System Setup

In the simplified setup for system evaluation, the DUT is replaced by a calibrated dipole and the power source is replaced by a continuous wave that comes from a signal generator. The calibrated dipole must be placed beneath the flat phantom section of the SAM twin phantom with the correct distance holder. The distance holder should touch the phantom surface with a light pressure at the reference marking and be oriented parallel to the long side of the phantom. The equipment setup is shown below:

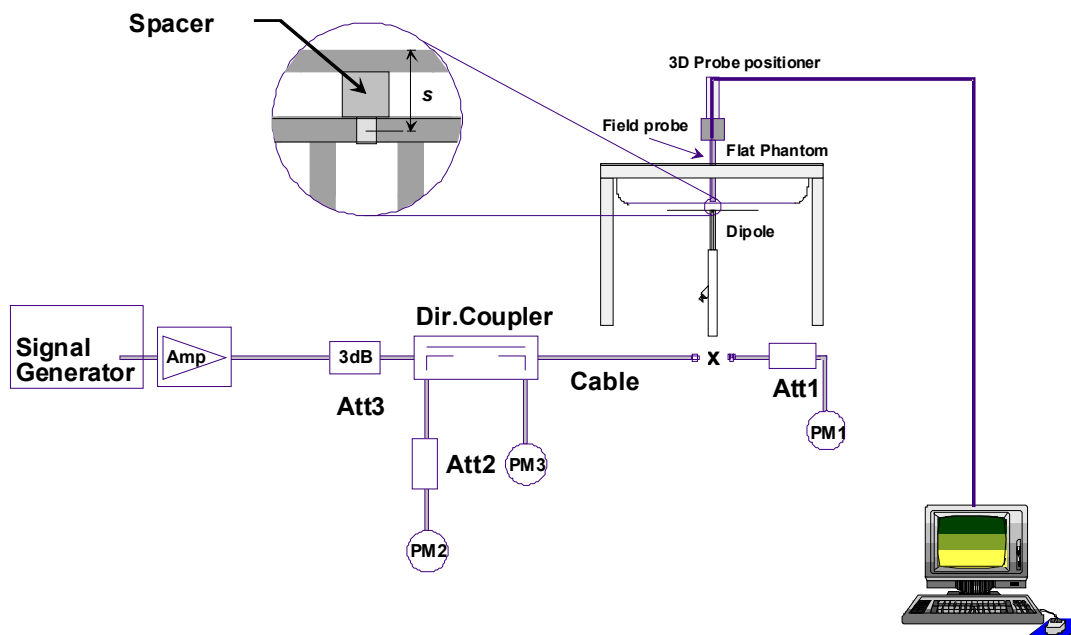

Fig 8.1 System Setup for System Evaluation

1. Signal Generator
2. Amplifier
3. Directional Coupler
4. Power Meter
5. Calibrated Dipole

The output power on dipole port must be calibrated to 24 dBm (250 mW) before dipole is connected.



**Fig 8.2 Photo of Dipole Setup**

**8.3 Validation Results**

Comparing to the original SAR value provided by SPEAG, the validation data should be within its specification of 10 %. Table 8.1 shows the target SAR and measured SAR after normalized to 1W input power. The table below indicates the system performance check can meet the variation criterion and the plots can be referred to Appendix A of this report.

| Measurement Date | Frequency (MHz) | Liquid Type | Targeted SAR <sub>1g</sub> (W/kg) | Measured SAR <sub>1g</sub> (W/kg) | Normalized SAR <sub>1g</sub> (W/kg) | Deviation (%) |
|------------------|-----------------|-------------|-----------------------------------|-----------------------------------|-------------------------------------|---------------|
| Mar. 24, 2012    | 835             | Head        | 9.4                               | 2.37                              | 9.48                                | 0.85          |
| Mar. 23, 2012    | 835             | Body        | 9.42                              | 2.45                              | 9.80                                | 4.03          |
| Mar. 24, 2012    | 1900            | Head        | 40.3                              | 10.1                              | 40.40                               | 0.25          |
| Mar. 23, 2012    | 1900            | Body        | 41.8                              | 10.2                              | 40.80                               | -2.39         |
| Apr. 01, 2012    | 2450            | Head        | 54.8                              | 13.1                              | 52.40                               | -4.38         |
| Apr. 01, 2012    | 2450            | Body        | 52.3                              | 12.5                              | 50.00                               | -4.40         |

**Table 8.1 Target and Measurement SAR after Normalized**

## 9. DUT Testing Position

This DUT was tested in ten different positions. They are right cheek, right tilted, left cheek, left tilted, Front of the DUT with phantom 1 cm gap, Back of the DUT with phantom 1 cm gap, Top Side of the DUT with phantom 1 cm gap, Bottom Side of the DUT with phantom 1 cm gap, Right Side of the DUT with phantom 1 cm gap, and Left Side of the DUT with phantom 1 cm gap, as illustrated below:

### 1. Define two imaginary lines on the handset

- The vertical centerline passes through two points on the front side of the handset - the midpoint of the width  $w_t$  of the handset at the level of the acoustic output, and the midpoint of the width  $w_b$  of the bottom of the handset.
- The horizontal line is perpendicular to the vertical centerline and passes through the center of the acoustic output. The horizontal line is also tangential to the face of the handset at point A.
- The two lines intersect at point A. Note that for many handsets, point A coincides with the center of the acoustic output; however, the acoustic output may be located elsewhere on the horizontal line. Also note that the vertical centerline is not necessarily parallel to the front face of the handset, especially for clamshell handsets, handsets with flip covers, and other irregularly shaped handsets.

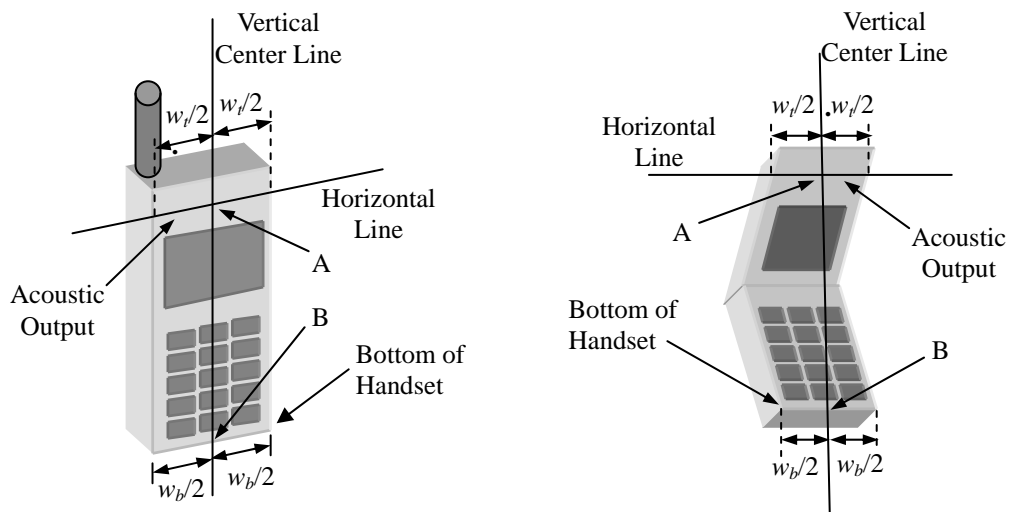

**Fig 9.1 Illustration for Handset Vertical and Horizontal Reference Lines**

**2. Cheek Position**

- (a) To position the device with the vertical center line of the body of the device and the horizontal line crossing the center piece in a plane parallel to the sagittal plane of the phantom. While maintaining the device in this plane, align the vertical center line with the reference plane containing the three ear and mouth reference point (M: Mouth, RE: Right Ear, and LE: Left Ear) and align the center of the ear piece with the line RE-LE.
- (b) To move the device towards the phantom with the ear piece aligned with the line LE-RE until the phone touched the ear. While maintaining the device in the reference plane and maintaining the phone contact with the ear, move the bottom of the phone until any point on the front side is in contact with the cheek of the phantom or until contact with the ear is lost (see Fig. 9.2).

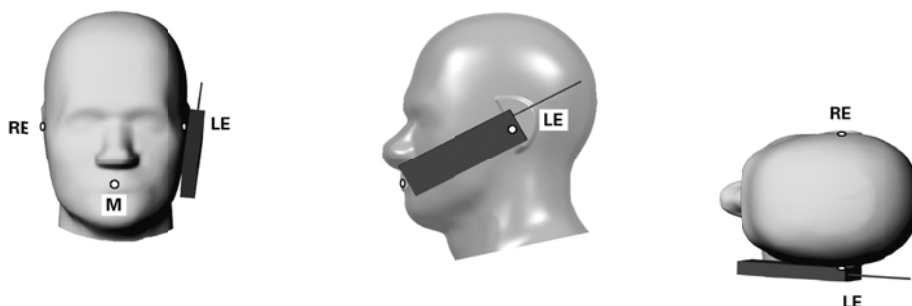

**Fig 9.2 Illustration for Cheek Position**

**3. Tilted Position**

- (a) To position the device in the “cheek” position described above.
- (b) While maintaining the device the reference plane described above and pivoting against the ear, moves it outward away from the mouth by an angle of 15 degrees or until contact with the ear is lost (see Fig. 9.3).

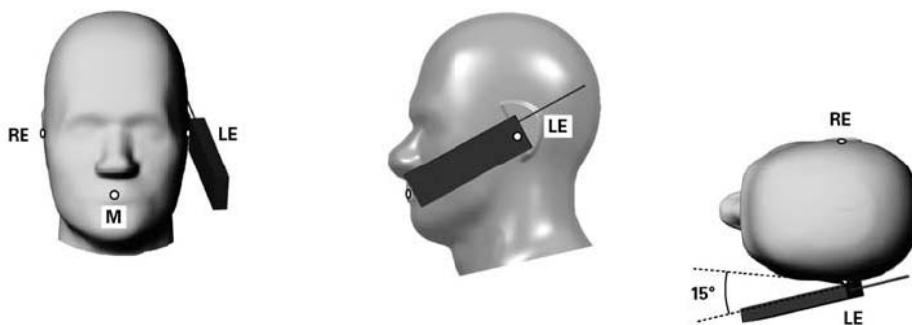
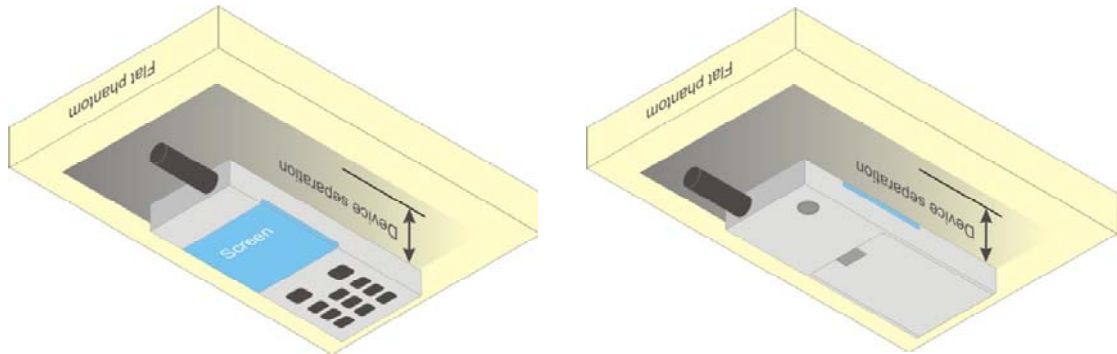

**Fig 9.3 Illustration for Tilted Position**



#### 4. Body Worn Position

- (a) To position the device parallel to the phantom surface with either keypad up or down.
- (b) To adjust the device parallel to the flat phantom.
- (c) To adjust the distance between the device surface and the flat phantom to 1 cm.



**Fig 9.4 Illustration for Body Worn Position**

#### <DUT Setup Photos>

Please refer to Appendix E for the test setup photos.



## 10. Measurement Procedures

The measurement procedures are as follows:

- (a) Use base station simulator (if applicable) or engineering software to transmit RF power continuously (continuous Tx) in the highest power channel.
- (b) Keep DUT to radiate maximum output power or 100% duty factor (if applicable)
- (c) Measure output power through RF cable and power meter.
- (d) Place the DUT in the positions as Appendix E demonstrates.
- (e) Set scan area, grid size and other setting on the DASY software.
- (f) Measure SAR results for the highest power channel on each testing position.
- (g) Find out the largest SAR result on these testing positions of each band
- (h) Measure SAR results for other channels in worst SAR testing position if the SAR of highest power channel is larger than 0.8 W/kg

According to the test standard, the recommended procedure for assessing the peak spatial-average SAR value consists of the following steps:

- (a) Power reference measurement
- (b) Area scan
- (c) Zoom scan
- (d) Power drift measurement

### 10.1 Spatial Peak SAR Evaluation

The procedure for spatial peak SAR evaluation has been implemented according to the test standard. It can be conducted for 1g and 10g, as well as for user-specific masses. The DASY software includes all numerical procedures necessary to evaluate the spatial peak SAR value.

The base for the evaluation is a "cube" measurement. The measured volume must include the 1g and 10g cubes with the highest averaged SAR values. For that purpose, the center of the measured volume is aligned to the interpolated peak SAR value of a previously performed area scan.

The entire evaluation of the spatial peak values is performed within the post-processing engine (SEMCAD). The system always gives the maximum values for the 1g and 10g cubes. The algorithm to find the cube with highest averaged SAR is divided into the following stages:

- (a) Extraction of the measured data (grid and values) from the Zoom Scan
- (b) Calculation of the SAR value at every measurement point based on all stored data (A/D values and measurement parameters)
- (c) Generation of a high-resolution mesh within the measured volume
- (d) Interpolation of all measured values from the measurement grid to the high-resolution grid
- (e) Extrapolation of the entire 3-D field distribution to the phantom surface over the distance from sensor to surface
- (f) Calculation of the averaged SAR within masses of 1g and 10g

## **10.2 Area & Zoom Scan Procedures**

First Area Scan is used to locate the approximate location(s) of the local peak SAR value(s). The measurement grid within an Area Scan is defined by the grid extent, grid step size and grid offset. Next, in order to determine the EM field distribution in a three-dimensional spatial extension, Zoom Scan is required. The Zoom Scan measures 5x5x7 points with step size 8, 8 and 5 mm for 300 MHz to 3 GHz, and 8x8x8 points with step size 4, 4 and 2.5 mm for 3 GHz to 6 GHz. The Zoom Scan is performed around the highest E-field value to determine the averaged SAR-distribution over 10 g.

## **10.3 Volume Scan Procedures**

The volume scan is used for assess overlapping SAR distributions for antennas transmitting in different frequency bands. It is equivalent to an oversized zoom scan used in standalone measurements. The measurement volume will be used to enclose all the simultaneous transmitting antennas. For antennas transmitting simultaneously in different frequency bands, the volume scan is measured separately in each frequency band. In order to sum correctly to compute the 1g aggregate SAR, the DUT remain in the same test position for all measurements and all volume scan use the same spatial resolution and grid spacing (step-size is 4, 4 and 2.5 mm). When all volume scan were completed, the software, SEMCAD postprocessor can combine and subsequently superpose these measurement data to calculating the multiband SAR.

## **10.4 SAR Averaged Methods**

In DASy, the interpolation and extrapolation are both based on the modified Quadratic Shepard's method. The interpolation scheme combines a least-square fitted function method and a weighted average method which are the two basic types of computational interpolation and approximation.

Extrapolation routines are used to obtain SAR values between the lowest measurement points and the inner phantom surface. The extrapolation distance is determined by the surface detection distance and the probe sensor offset. The uncertainty increases with the extrapolation distance. To keep the uncertainty within 1% for the 1 g and 10 g cubes, the extrapolation distance should not be larger than 5 mm.

## **10.5 Power Drift Monitoring**

All SAR testing is under the DUT install full charged battery and transmit maximum output power. In DASy measurement software, the power reference measurement and power drift measurement procedures are used for monitoring the power drift of DUT during SAR test. Both these procedures measure the field at a specified reference position before and after the SAR testing. The software will calculate the field difference in dB. If the power drift more than 5%, the SAR will be retested.

## 11. SAR Test Configurations

### 11.1 Exposure Positions Consideration

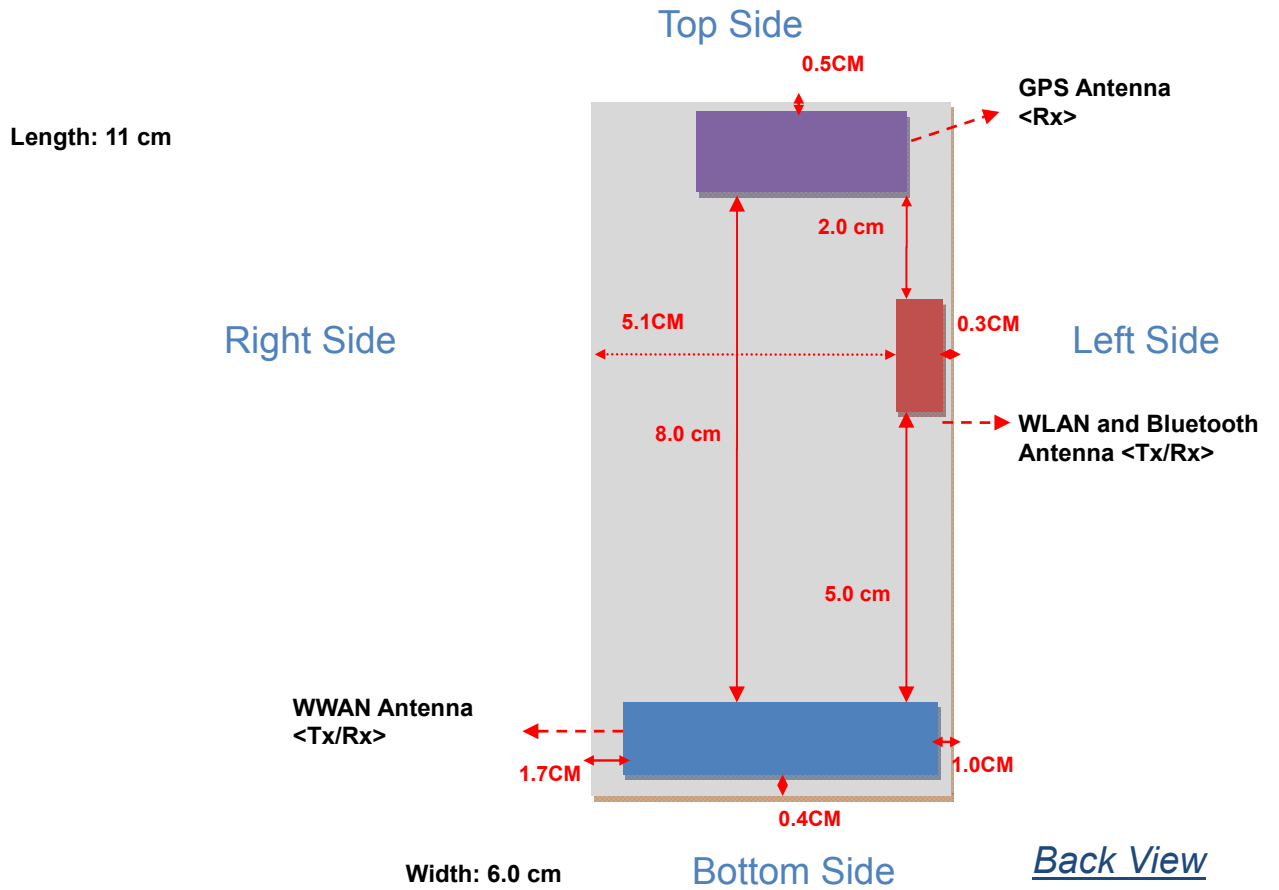

| Antenna                            | Length | Width  |
|------------------------------------|--------|--------|
| WWAN Antenna (Tx / Rx)             | 3.3cm  | 0.6 cm |
| WLAN & Bluetooth Antenna (Tx / Rx) | 2.2 cm | 0.6 cm |
| GPS Antenna (Rx only)              | 3.3 cm | 1.5 cm |

| Sides for SAR tests; Body-worn mode |      |       |          |             |            |           |
|-------------------------------------|------|-------|----------|-------------|------------|-----------|
| Test distance: 10 mm                |      |       |          |             |            |           |
| Band                                | Back | Front | Top Side | Bottom Side | Right Side | Left Side |
| GSM 850                             | ✓    | ✓     | X        | X           | X          | X         |
| GSM 1900                            | ✓    | ✓     | X        | X           | X          | X         |
| WLAN 11b/g 2.4GHz                   | ✓    | ✓     | X        | X           | X          | X         |

| Sides for SAR tests; Hotspot mode |      |       |          |             |            |           |
|-----------------------------------|------|-------|----------|-------------|------------|-----------|
| Test distance: 10 mm              |      |       |          |             |            |           |
| Band                              | Back | Front | Top Side | Bottom Side | Right Side | Left Side |
| GSM 850                           | ✓    | ✓     | ✓        | ✓           | ✓          | ✓         |
| GSM 1900                          | ✓    | ✓     | ✓        | ✓           | ✓          | ✓         |
| WLAN 11b/g 2.4GHz                 | ✓    | ✓     | ✓        | ✓           | ✓          | ✓         |

**Note:** Referring to KDB 941225 D06, when the overall device length and width are  $\geq 9\text{cm} \times 5\text{cm}$ , the test distance is 10 mm. SAR must be measured for all sides and surfaces with a transmitting antenna located within 25mm from that surface or edge.

## 11.2 Simultaneous Transmitting Configurations

|                           | Applicable Combination |
|---------------------------|------------------------|
| Simultaneous Transmission | WWAN + WLAN            |
|                           | WWAN + Bluetooth       |

**Note:**

1. WLAN and BT share the same antenna, thus they cannot transmit simultaneously.
2. Per KDB 648474 D01, Bluetooth (10.67dBm) output power  $\leq 60/f$  and the distance to other antennas  $\geq 5\text{cm}$ , therefore, stand-alone SAR is not required. Simultaneous transmission SAR for WWAN + Bluetooth are not required, because Bluetooth standalone SAR is not required and the maximum WWAN SAR (1.15 W/kg), thus the SAR summation is less than 1.6 W/kg.
3. According to KDB 648474, the simultaneous transmission SAR for WWAN and WLAN was not required, because the SAR summation (Head: 0.900 W/kg; Body: 1.459 W/kg) is less than 1.6 W/kg.



## 12. SAR Test Results

### 12.1 Conducted Power (Unit: dBm)

<GSM/GPRS/EDGE>

| Band                            | Burst Average Power |       |       |         |        |        |
|---------------------------------|---------------------|-------|-------|---------|--------|--------|
|                                 | GSM850              |       |       | GSM1900 |        |        |
| Channel                         | 128                 | 189   | 251   | 512     | 661    | 810    |
| Frequency (MHz)                 | 824.2               | 836.4 | 848.8 | 1850.2  | 1880.0 | 1909.8 |
| GSM (1 Uplink)                  | 32.06               | 32.12 | 32.16 | 29.75   | 29.11  | 29.20  |
| GPRS 8 (1 Uplink) – CS1         | 32.05               | 32.11 | 32.15 | 29.73   | 29.09  | 29.20  |
| GPRS 10 (2 Uplink) – CS1        | 31.18               | 31.25 | 31.29 | 29.04   | 28.30  | 28.50  |
| GPRS 11 (3 Uplink) – CS1        | 29.49               | 29.57 | 29.61 | 27.52   | 26.73  | 26.98  |
| GPRS 12 (4 Uplink) – CS1        | 28.73               | 28.79 | 28.84 | 26.73   | 26.01  | 26.18  |
| EDGE 8 (GMSK, 1 Uplink) – MCS1  | 32.05               | 32.11 | 32.15 | 29.72   | 29.08  | 29.20  |
| EDGE 10 (GMSK, 2 Uplink) – MCS1 | 31.16               | 31.23 | 31.27 | 29.02   | 28.27  | 28.48  |
| EDGE 11 (GMSK, 3 Uplink) – MCS1 | 29.49               | 29.54 | 29.59 | 27.49   | 26.72  | 26.96  |
| EDGE 12 (GMSK, 4 Uplink) – MCS1 | 28.73               | 28.78 | 28.83 | 26.72   | 26.01  | 26.18  |
| EDGE 8 (8PSK, 1 Uplink) – MCS9  | 28.96               | 28.81 | 28.62 | 25.50   | 25.43  | 25.17  |
| EDGE 10 (8PSK, 2 Uplink) – MCS9 | 27.83               | 27.67 | 27.44 | 24.39   | 24.30  | 24.07  |
| EDGE 11 (8PSK, 3 Uplink) – MCS9 | 25.49               | 25.30 | 25.07 | 22.27   | 22.13  | 21.90  |
| EDGE 12 (8PSK, 4 Uplink) – MCS9 | 24.18               | 24.02 | 23.85 | 21.11   | 21.03  | 20.77  |



| Source-Based Time-Averaged Power |        |       |       |         |        |        |
|----------------------------------|--------|-------|-------|---------|--------|--------|
| Band                             | GSM850 |       |       | GSM1900 |        |        |
| Channel                          | 128    | 189   | 251   | 512     | 661    | 810    |
| Frequency (MHz)                  | 824.2  | 836.4 | 848.8 | 1850.2  | 1880.0 | 1909.8 |
| GSM (1 Uplink)                   | 23.06  | 23.12 | 23.16 | 20.75   | 20.11  | 20.20  |
| GPRS 8 (1 Uplink) – CS1          | 23.05  | 23.11 | 23.15 | 20.73   | 20.09  | 20.20  |
| GPRS 10 (2 Uplink) – CS1         | 25.18  | 25.25 | 25.29 | 23.04   | 22.30  | 22.50  |
| GPRS 11 (3 Uplink) – CS1         | 25.23  | 25.31 | 25.35 | 23.26   | 22.47  | 22.72  |
| GPRS 12 (4 Uplink) – CS1         | 25.73  | 25.79 | 25.84 | 23.73   | 23.01  | 23.18  |
| EDGE 8 (GMSK, 1 Uplink) – MCS1   | 23.05  | 23.11 | 23.15 | 20.72   | 20.08  | 20.20  |
| EDGE 10 (GMSK, 2 Uplink) – MCS1  | 25.16  | 25.23 | 25.27 | 23.02   | 22.27  | 22.48  |
| EDGE 11 (GMSK, 3 Uplink) – MCS1  | 25.23  | 25.28 | 25.33 | 23.23   | 22.46  | 22.70  |
| EDGE 12 (GMSK, 4 Uplink) – MCS1  | 25.73  | 25.78 | 25.83 | 23.72   | 23.01  | 23.18  |
| EDGE 8 (8PSK, 1 Uplink) – MCS9   | 19.96  | 19.81 | 19.62 | 16.50   | 16.43  | 16.17  |
| EDGE 10 (8PSK, 2 Uplink) – MCS9  | 21.83  | 21.67 | 21.44 | 18.39   | 18.30  | 18.07  |
| EDGE 11 (8PSK, 3 Uplink) – MCS9  | 21.23  | 21.04 | 20.81 | 18.01   | 17.87  | 17.64  |
| EDGE 12 (8PSK, 4 Uplink) – MCS9  | 21.18  | 21.02 | 20.85 | 18.11   | 18.03  | 17.77  |

**Remark:** The source-based time-averaged power is linearly scaled the maximum burst averaged power based on time slots. The calculated method are shown as below:  
Source based time averaged power = Maximum burst averaged power (1 Uplink) - 9 dB  
Source based time averaged power = Maximum burst averaged power (2 Uplink) - 6 dB  
Source based time averaged power = Maximum burst averaged power (3 Uplink) - 4.26 dB  
Source based time averaged power = Maximum burst averaged power (4 Uplink) - 3 dB

**Note:**

1. For Head SAR testing, GSM should be evaluated, therefore the DUT was set in GSM for GSM850 and GSM1900 due to its highest source-based time-average power.
2. For Body-worn SAR testing, GPRS should be evaluated, therefore the DUT was set in GPRS 12 for GSM850 and GSM1900 due to its highest source-based time-average power.
3. Per 2010/10 workshop, the maximum output power channel is used for SAR testing and for further SAR test reduction.
4. EDGE tests with MCS1 setting, GMSK modulation. Burst average power with MCS9 setting 8 PSK modulation, is provided voluntary for reference.
5. The DUT do not support DTM function.





<WLAN>

| Band            | 802.11b |      |      | 802.11g |       |       |
|-----------------|---------|------|------|---------|-------|-------|
| Channel         | 1       | 6    | 11   | 1       | 6     | 11    |
| Frequency (MHz) | 2412    | 2437 | 2462 | 2412    | 2437  | 2462  |
| Average Power   | 1.95    | 2.87 | 5.77 | 7.28    | 8.56  | 10.78 |
| Peak Power      | 4.97    | 5.95 | 8.74 | 18.32   | 19.03 | 21.11 |

| Band            | 802.11n (BW 20MHz) |       |       | 802.11n (BW 40MHz) |       |       |
|-----------------|--------------------|-------|-------|--------------------|-------|-------|
| Channel         | 1                  | 6     | 11    | 3                  | 6     | 9     |
| Frequency (MHz) | 2412               | 2437  | 2462  | 2422               | 2437  | 2452  |
| Average Power   | 9.78               | 9.82  | 10.32 | 9.60               | 9.81  | 10.47 |
| Peak Power      | 20.65              | 20.87 | 21.15 | 20.97              | 21.28 | 21.94 |

Note:

1. Per KDB 248227, 11g and 11n output power is less than 1/4 dB higher than 11b mode, thus the SAR can be excluded.
2. Per 2010/4 TCB workshop, choose the highest output power channel to test SAR and determine further SAR exclusion, and CH 11 is chosen here.

| Band          | Bluetooth |       |       |
|---------------|-----------|-------|-------|
| Channel       | 0         | 39    | 78    |
| Frequency     | 2402      | 2441  | 2480  |
| Average Power | 10.07     | 10.67 | 10.56 |
| Peak Power    | 10.96     | 11.32 | 11.11 |

**12.2 Test Records for Head SAR Test**

**<GSM>**

| Plot No.  | Band           | Mode       | Test Position     | Ch.        | SAR <sub>1g</sub> (W/kg) |
|-----------|----------------|------------|-------------------|------------|--------------------------|
| 31        | GSM850         | GSM        | Right Cheek       | 251        | 0.598                    |
| 32        | GSM850         | GSM        | Right Tilted      | 251        | 0.344                    |
| <b>33</b> | <b>GSM850</b>  | <b>GSM</b> | <b>Left Cheek</b> | <b>251</b> | <b>0.685</b>             |
| 34        | GSM850         | GSM        | Left Tilted       | 251        | 0.36                     |
| 35        | GSM1900        | GSM        | Right Cheek       | 512        | 0.51                     |
| 36        | GSM1900        | GSM        | Right Tilted      | 512        | 0.28                     |
| <b>37</b> | <b>GSM1900</b> | <b>GSM</b> | <b>Left Cheek</b> | <b>512</b> | <b>0.741</b>             |
| 38        | GSM1900        | GSM        | Left Tilted       | 512        | 0.244                    |

**Note:** Per KDB 648474, if the highest output channel SAR for each exposure position  $\leq 0.8$  W/kg other channels SAR tests are not necessary.

**<WLAN>**

| Plot No.  | Band           | Mode | Test Position      | Ch.       | Data Rate | SAR <sub>1g</sub> (W/kg) |
|-----------|----------------|------|--------------------|-----------|-----------|--------------------------|
| <b>47</b> | <b>802.11b</b> | -    | <b>Right Cheek</b> | <b>11</b> | <b>1M</b> | <b>0.222</b>             |
| 48        | 802.11b        | -    | Right Tilted       | 11        | 1M        | 0.138                    |
| 49        | 802.11b        | -    | Left Cheek         | 11        | 1M        | 0.159                    |
| 50        | 802.11b        | -    | Left Tilted        | 11        | 1M        | 0.189                    |

**Note:** Per KDB 648474, if the highest output channel SAR for each exposure position  $\leq 0.8$  W/kg other channels SAR tests are not necessary.

**12.3 Test Records for Hotspot / Body-worn SAR Test**

<GSM>

| Plot No. | Band           | Mode          | Test Position | Gap (cm) | Ch.        | Earphone | SAR <sub>1g</sub> (W/kg) |
|----------|----------------|---------------|---------------|----------|------------|----------|--------------------------|
| 1        | GSM850         | GPRS12        | Front         | 1        | 251        | -        | 0.952                    |
| 2        | <b>GSM850</b>  | <b>GPRS12</b> | <b>Back</b>   | <b>1</b> | <b>251</b> | -        | <b>1.15</b>              |
| 3        | GSM850         | GPRS12        | Left Side     | 1        | 251        | -        | 0.669                    |
| 4        | GSM850         | GPRS12        | Right Side    | 1        | 251        | -        | 0.599                    |
| 5        | GSM850         | GPRS12        | Top Side      | 1        | 251        | -        | 0.037                    |
| 6        | GSM850         | GPRS12        | Bottom Side   | 1        | 251        | -        | 0.098                    |
| 7        | GSM850         | GPRS12        | Front         | 1        | 128        | -        | 0.87                     |
| 8        | GSM850         | GPRS12        | Front         | 1        | 189        | -        | 0.945                    |
| 9        | GSM850         | GPRS12        | Back          | 1        | 128        | -        | 1.05                     |
| 10       | GSM850         | GPRS12        | Back          | 1        | 189        | -        | 1.12                     |
| 11       | GSM850         | GPRS12        | Front         | 1        | 251        | V        | 0.796                    |
| 12       | GSM850         | GPRS12        | Back          | 1        | 251        | V        | 0.94                     |
| 13       | GSM850         | GPRS12        | Back          | 1        | 128        | V        | 0.832                    |
| 14       | GSM850         | GPRS12        | Back          | 1        | 189        | V        | 0.933                    |
| 15       | GSM1900        | GPRS12        | Front         | 1        | 512        | -        | 1.02                     |
| 16       | GSM1900        | GPRS12        | Back          | 1        | 512        | -        | 0.946                    |
| 17       | GSM1900        | GPRS12        | Left Side     | 1        | 512        | -        | 0.248                    |
| 18       | GSM1900        | GPRS12        | Right Side    | 1        | 512        | -        | 0.236                    |
| 19       | GSM1900        | GPRS12        | Top Side      | 1        | 512        | -        | 0.166                    |
| 20       | GSM1900        | GPRS12        | Bottom Side   | 1        | 512        | -        | 0.758                    |
| 21       | GSM1900        | GPRS12        | Front         | 1        | 661        | -        | 0.968                    |
| 22       | <b>GSM1900</b> | <b>GPRS12</b> | <b>Front</b>  | <b>1</b> | <b>810</b> | -        | <b>1.1</b>               |
| 23       | GSM1900        | GPRS12        | Back          | 1        | 661        | -        | 0.913                    |
| 24       | GSM1900        | GPRS12        | Back          | 1        | 810        | -        | 0.98                     |
| 25       | GSM1900        | GPRS12        | Front         | 1        | 810        | V        | 0.898                    |
| 26       | GSM1900        | GPRS12        | Back          | 1        | 810        | V        | 0.868                    |
| 27       | GSM1900        | GPRS12        | Front         | 1        | 512        | V        | 0.934                    |
| 28       | GSM1900        | GPRS12        | Front         | 1        | 661        | V        | 0.83                     |
| 29       | GSM1900        | GPRS12        | Back          | 1        | 512        | V        | 0.855                    |
| 30       | GSM1900        | GPRS12        | Back          | 1        | 661        | V        | 0.806                    |

**Note:**

1. Per KDB 941225 D06, for DUT dimension ≥ 9cm\*5cm, the test distance is 1cm.
2. SAR for Front/Back/Top Side/Bottom Side/Left Side/Right Side all test.
3. Per KDB 648474, if the highest output channel SAR for each exposure position ≤ 0.8 W/kg other channels SAR tests are not necessary.

**<WLAN>**

| Plot No.  | Band           | Mode | Test Position | Gap (cm) | Ch.       | Earphone | Data Rate | SAR <sub>1g</sub> (W/kg) |
|-----------|----------------|------|---------------|----------|-----------|----------|-----------|--------------------------|
| 39        | 802.11b        | -    | Front         | 1        | 11        | -        | 1M        | 0.108                    |
| 40        | 802.11b        | -    | Back          | 1        | 11        | -        | 1M        | 0.304                    |
| 41        | 802.11b        | -    | Left Side     | 1        | 11        | -        | 1M        | 0.237                    |
| 42        | 802.11b        | -    | Right Side    | 1        | 11        | -        | 1M        | 0.043                    |
| 43        | 802.11b        | -    | Top Side      | 1        | 11        | -        | 1M        | 0.097                    |
| 44        | 802.11b        | -    | Bottom Side   | 1        | 11        | -        | 1M        | 0.00982                  |
| 45        | 802.11b        | -    | Front         | 1        | 11        | V        | 1M        | 0.094                    |
| <b>46</b> | <b>802.11b</b> | -    | <b>Back</b>   | <b>1</b> | <b>11</b> | <b>V</b> | <b>1M</b> | <b>0.309</b>             |

**Note:**

1. Per KDB 941225 D06, for DUT dimension  $\geq 9\text{cm} \times 5\text{cm}$ , the test distance is 1cm.
2. SAR for Front/Back/Top Side/Bottom Side/Left Side/Right Side all test.
3. Per KDB 648474, if the highest output channel SAR for each exposure position  $\leq 0.8$  W/kg other channels SAR tests are not necessary.

**12.4 Simultaneous Multi-band Transmission**

<Maximum SAR list for each band and position>

|              | GSM 850      | GSM 1900     | 802.11b/g      | Max. SAR Summation | Hot Spot Separation | Result |
|--------------|--------------|--------------|----------------|--------------------|---------------------|--------|
| Right Cheek  | <b>0.598</b> | 0.51         | <b>0.222</b>   | <b>0.820</b>       | -                   | PASS   |
| Right Tilted | <b>0.344</b> | 0.28         | <b>0.138</b>   | <b>0.482</b>       | -                   | PASS   |
| Left Cheek   | 0.685        | <b>0.741</b> | <b>0.159</b>   | <b>0.900</b>       | -                   | PASS   |
| Left Tilted  | <b>0.36</b>  | 0.244        | <b>0.189</b>   | <b>0.549</b>       | -                   | PASS   |
| Front        | 0.952        | <b>1.10</b>  | <b>0.108</b>   | <b>1.208</b>       | 1                   | PASS   |
| Back         | <b>1.15</b>  | 0.98         | <b>0.309</b>   | <b>1.459</b>       | 1                   | PASS   |
| Left Side    | <b>0.669</b> | 0.248        | <b>0.237</b>   | <b>0.906</b>       | 1                   | PASS   |
| Right Side   | <b>0.599</b> | 0.236        | <b>0.043</b>   | <b>0.642</b>       | 1                   | PASS   |
| Top Side     | 0.037        | <b>0.166</b> | <b>0.097</b>   | <b>0.263</b>       | 1                   | PASS   |
| Bottom Side  | 0.098        | <b>0.758</b> | <b>0.00982</b> | <b>0.76782</b>     | 1                   | PASS   |

Note:

- 1 The maximum SAR summation is calculated based on the same configuration and test position.
- 2 For 1g-SAR scalar summation < 1.6W/kg, simultaneous SAR measurement is not necessary.

Test Engineer : Jeme Li



### **13. References**

- [1] FCC 47 CFR Part 2 “Frequency Allocations and Radio Treaty Matters; General Rules and Regulations”
- [2] IEEE Std. C95.1-1991, “IEEE Standard for Safety Levels with Respect to Human Exposure to Radio Frequency Electromagnetic Fields, 3 kHz to 300 GHz”, 1991
- [3] IEEE Std. 1528-2003, “Recommended Practice for Determining the Peak Spatial-Average Specific Absorption Rate (SAR) in the Human Head from Wireless Communications Devices: Measurement Techniques”, December 2003
- [4] FCC OET Bulletin 65 (Edition 97-01) Supplement C (Edition 01-01), “Evaluating Compliance with FCC Guidelines for Human Exposure to Radiofrequency Electromagnetic Fields”, June 2001
- [5] SPEAG DASY System Handbook
- [6] FCC KDB 248227 D01 v01r02, “SAR Measurement Procedures for 802.11 a/b/g Transmitters”, May 2007
- [7] FCC KDB 447498 D01 v04, “Mobile and Portable Device RF Exposure Procedures and Equipment Authorization Policies”, November 2009
- [8] FCC KDB 648474 D01 v01r05, “SAR Evaluation Considerations for Handsets with Multiple Transmitters and Antennas”, September 2008
- [9] FCC KDB 941225 D01 v02, “SAR Measurement Procedures for 3G Devices – CDMA 2000 / Ev-Do / WCDMA / HSDPA / HSPA”, October 2007
- [10] FCC KDB 941225 D02 v02 "3GPP R6 HSPA and R7 HSPA+ SAR Guidance", December 2009.
- [11] FCC KDB 941225 D03 v01, “Recommended SAR Test Reduction Procedures for GSM / GPRS / EDGE”, December 2008
- [12] FCC KDB 941225 D04 v01, “Evaluating SAR for GSM/(E)GPRS Dual Transfer Mode”, January 27 2010
- [13] FCC KDB 941225 D06 v01, "SAR Evaluation Procedures for Portable Devices with Wireless Router Capabilities", April 2011
- [14] FCC KDB 388624 D02, "Permit But Ask List", April 2011.



## ***Appendix A. Plots of System Performance Check***

The plots are shown as follows.

## System Check\_Head\_835MHz\_120324

**DUT: D835V2 - SN: 4d091**

Communication System: CW; Frequency: 835 MHz; Duty Cycle: 1:1

Medium: HSL\_835\_120324 Medium parameters used:  $f = 835 \text{ MHz}$ ;  $\sigma = 0.914 \text{ mho/m}$ ;  $\epsilon_r = 40.255$ ;  $\rho = 1000 \text{ kg/m}^3$

Ambient Temperature : 23.4 °C; Liquid Temperature : 21.6 °C

DASY5 Configuration:

- Probe: EX3DV4 - SN3819; ConvF(9.4, 9.4, 9.4); Calibrated: 16.11.2011
- Sensor-Surface: 4mm (Mechanical Surface Detection)
- Electronics: DAE4 Sn1303; Calibrated: 10.11.2011
- Phantom: SAM1; Type: QD000P40CD; Serial: TP:1670
- Measurement SW: DASY52, Version 52.8 (0); SEMCAD X Version 14.6.4 (4989)

**Pin=250mW/Area Scan (61x61x1):** Measurement grid: dx=15mm, dy=15mm

Maximum value of SAR (interpolated) = 2.549 mW/g

**Pin=250mW/Zoom Scan (7x7x7)/Cube 0:** Measurement grid: dx=5mm, dy=5mm, dz=5mm

Reference Value = 52.711 V/m; Power Drift = -0.01 dB

Peak SAR (extrapolated) = 3.5740

**SAR(1 g) = 2.37 mW/g; SAR(10 g) = 1.55 mW/g**

Maximum value of SAR (measured) = 2.554 mW/g

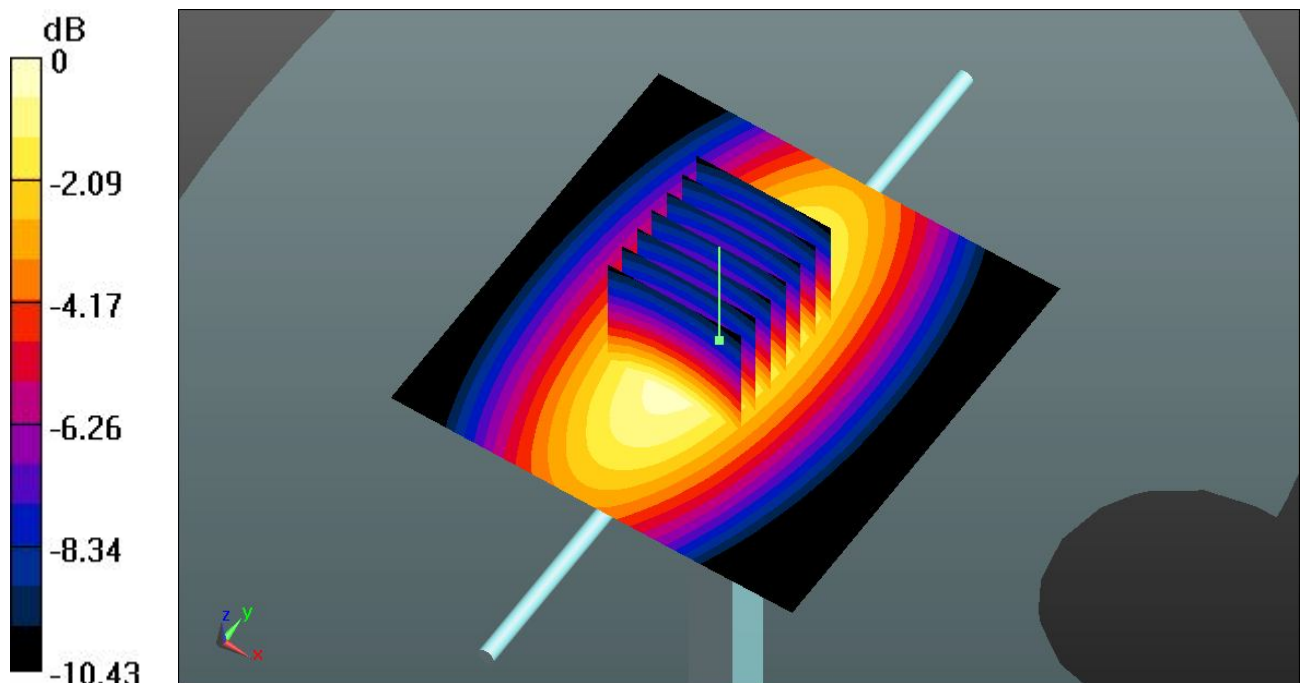

0 dB = 2.550mW/g = 8.13 dB mW/g



### System Check\_Body\_835MHz\_120323

**DUT: D835V2 - SN: 4d091**

Communication System: CW; Frequency: 835 MHz; Duty Cycle: 1:1

Medium: MSL\_835\_120323 Medium parameters used:  $f = 835 \text{ MHz}$ ;  $\sigma = 0.976 \text{ mho/m}$ ;  $\epsilon_r = 54.388$ ;

$\rho = 1000 \text{ kg/m}^3$

Ambient Temperature :  $23.4 \text{ }^\circ\text{C}$ ; Liquid Temperature :  $21.3 \text{ }^\circ\text{C}$

DASY5 Configuration:

- Probe: EX3DV4 - SN3819; ConvF(9.72, 9.72, 9.72); Calibrated: 16.11.2011
- Sensor-Surface: 4mm (Mechanical Surface Detection)
- Electronics: DAE4 Sn1303; Calibrated: 10.11.2011
- Phantom: SAM1; Type: QD000P40CD; Serial: TP:1670
- Measurement SW: DASY52, Version 52.8 (0); SEMCAD X Version 14.6.4 (4989)

**Pin=250mW/Area Scan (61x61x1):** Measurement grid:  $dx=15\text{mm}$ ,  $dy=15\text{mm}$

Maximum value of SAR (interpolated) =  $2.645 \text{ mW/g}$

**Pin=250mW/Zoom Scan (7x7x7)/Cube 0:** Measurement grid:  $dx=5\text{mm}$ ,  $dy=5\text{mm}$ ,  $dz=5\text{mm}$

Reference Value =  $51.634 \text{ V/m}$ ; Power Drift =  $0.00026 \text{ dB}$

Peak SAR (extrapolated) =  $3.7140$

**SAR(1 g) =  $2.45 \text{ mW/g}$ ; SAR(10 g) =  $1.59 \text{ mW/g}$**

Maximum value of SAR (measured) =  $2.639 \text{ mW/g}$

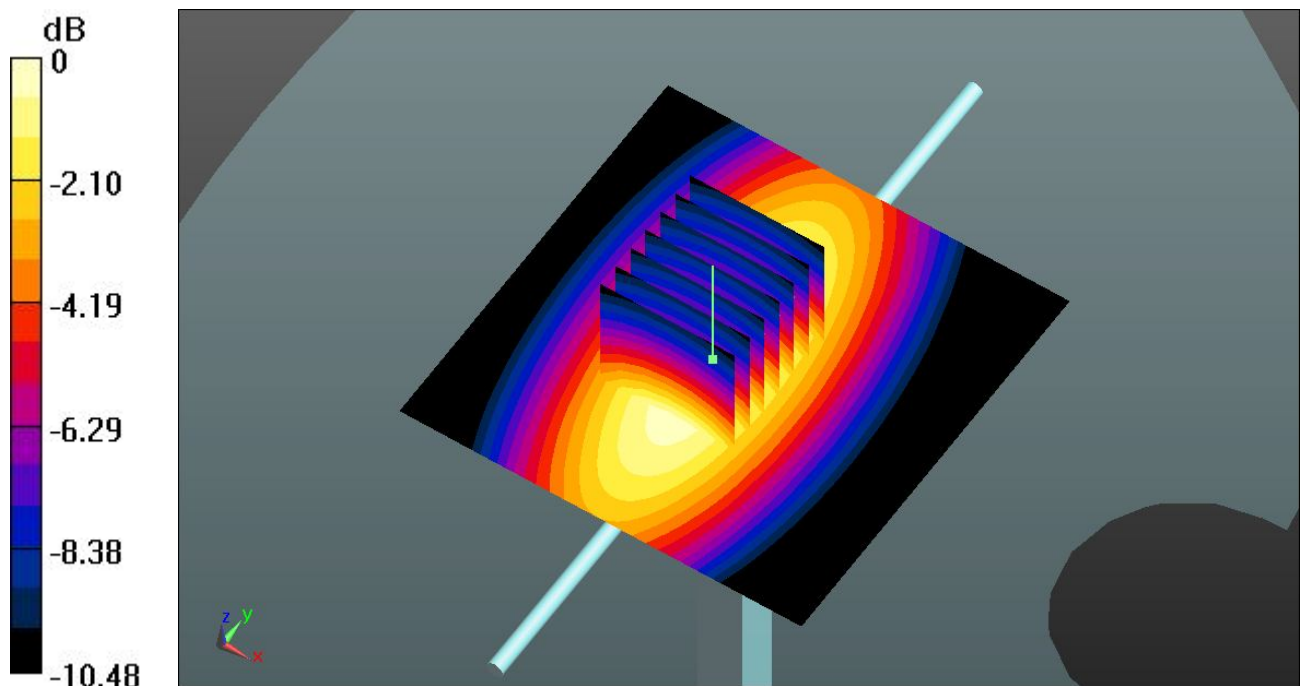

$0 \text{ dB} = 2.640 \text{ mW/g} = 8.43 \text{ dB mW/g}$

### System Check\_Head\_1900MHz\_120324

**DUT: D1900V2 - SN: 5d118**

Communication System: CW; Frequency: 1900 MHz; Duty Cycle: 1:1

Medium: HSL\_1900\_120324 Medium parameters used:  $f = 1900$  MHz;  $\sigma = 1.417$  mho/m;  $\epsilon_r =$

$39.706$ ;  $\rho = 1000$  kg/m<sup>3</sup>

Ambient Temperature : 23.3 °C ; Liquid Temperature : 21.4 °C

DASY5 Configuration:

- Probe: EX3DV4 - SN3819; ConvF(8.36, 8.36, 8.36); Calibrated: 16.11.2011
- Sensor-Surface: 4mm (Mechanical Surface Detection)
- Electronics: DAE4 Sn1303; Calibrated: 10.11.2011
- Phantom: SAM2; Type: QD000P40CD; Serial: TP:1671
- Measurement SW: DASY52, Version 52.8 (0); SEMCAD X Version 14.6.4 (4989)

**Pin=250mW/Area Scan (61x61x1):** Measurement grid: dx=15mm, dy=15mm

Maximum value of SAR (interpolated) = 11.803 mW/g

**Pin=250mW/Zoom Scan (7x7x7)/Cube 0:** Measurement grid: dx=5mm, dy=5mm, dz=5mm

Reference Value = 82.918 V/m; Power Drift = 0.03 dB

Peak SAR (extrapolated) = 18.9090

**SAR(1 g) = 10.1 mW/g; SAR(10 g) = 5.22 mW/g**

Maximum value of SAR (measured) = 11.306 mW/g

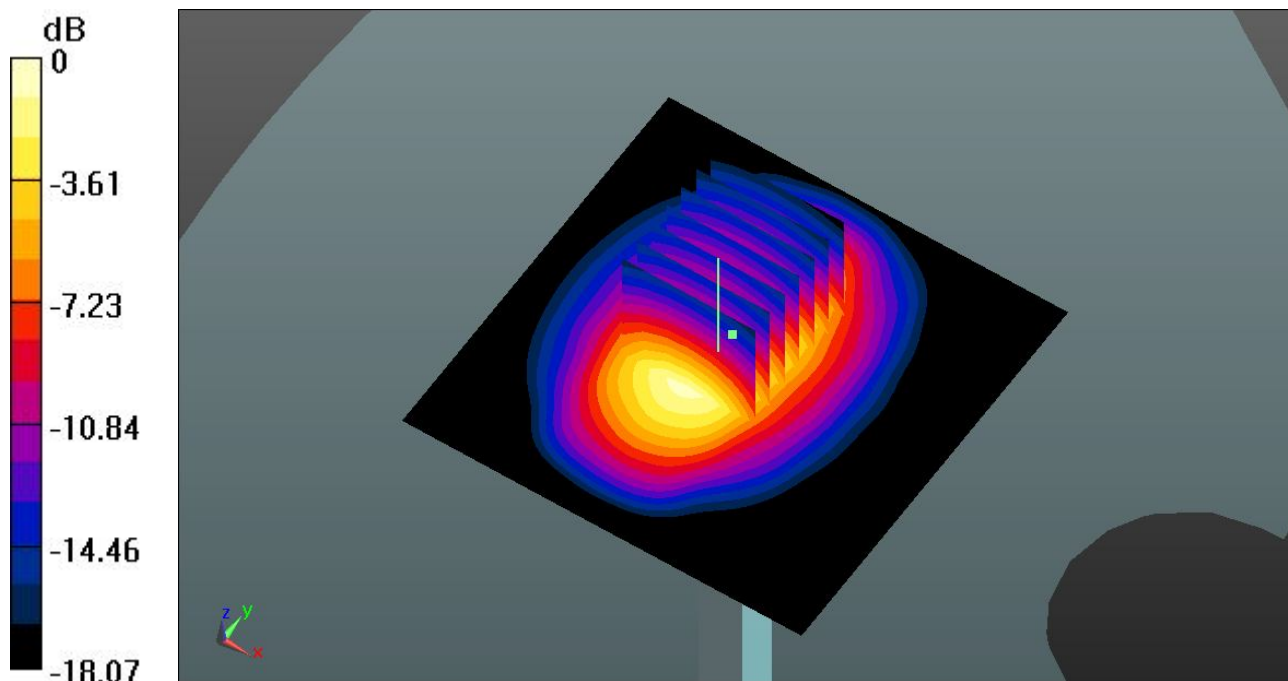

0 dB = 11.310mW/g = 21.07 dB mW/g

### System Check\_Body\_1900MHz\_120323

**DUT: D1900V2 - SN: 5d118**

Communication System: CW; Frequency: 1900 MHz; Duty Cycle: 1:1

Medium: MSL\_1900\_120323 Medium parameters used:  $f = 1900 \text{ MHz}$ ;  $\sigma = 1.531 \text{ mho/m}$ ;  $\epsilon_r =$

$54.671$ ;  $\rho = 1000 \text{ kg/m}^3$

Ambient Temperature :  $23.7 \text{ }^\circ\text{C}$ ; Liquid Temperature :  $21.7 \text{ }^\circ\text{C}$

DASY5 Configuration:

- Probe: EX3DV4 - SN3819; ConvF(7.71, 7.71, 7.71); Calibrated: 16.11.2011
- Sensor-Surface: 4mm (Mechanical Surface Detection)
- Electronics: DAE4 Sn1303; Calibrated: 10.11.2011
- Phantom: SAM2; Type: QD000P40CD; Serial: TP:1671
- Measurement SW: DASY52, Version 52.8 (0); SEMCAD X Version 14.6.4 (4989)

**Pin=250mW/Area Scan (61x61x1):** Measurement grid:  $dx=15\text{mm}$ ,  $dy=15\text{mm}$

Maximum value of SAR (interpolated) =  $11.930 \text{ mW/g}$

**Pin=250mW/Zoom Scan (7x7x7)/Cube 0:** Measurement grid:  $dx=5\text{mm}$ ,  $dy=5\text{mm}$ ,  $dz=5\text{mm}$

Reference Value =  $84.530 \text{ V/m}$ ; Power Drift =  $0.06 \text{ dB}$

Peak SAR (extrapolated) =  $18.8270$

**SAR(1 g) =  $10.2 \text{ mW/g}$ ; SAR(10 g) =  $5.34 \text{ mW/g}$**

Maximum value of SAR (measured) =  $11.436 \text{ mW/g}$

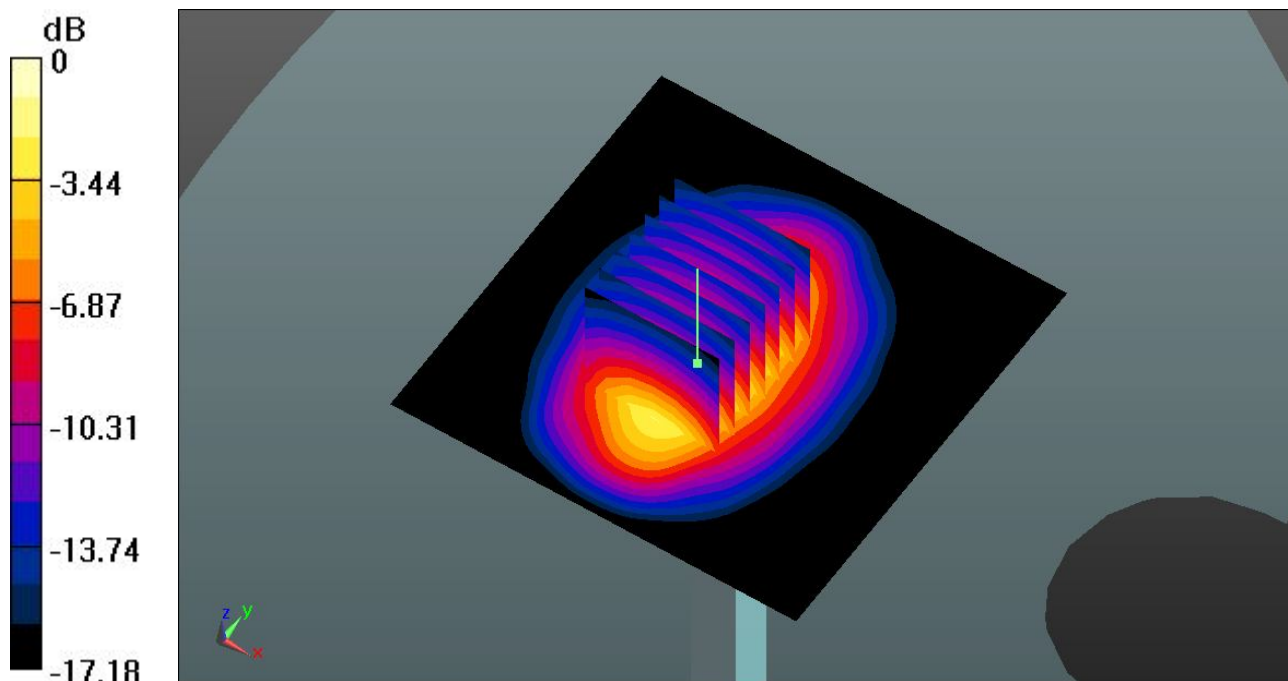

$0 \text{ dB} = 11.440\text{mW/g} = 21.17 \text{ dB mW/g}$

### System Check\_Head\_2450MHz\_120401

**DUT: D2450V2 - SN: 736**

Communication System: CW; Frequency: 2450 MHz; Duty Cycle: 1:1

Medium: HSL\_2450\_130401 Medium parameters used:  $f = 2450$  MHz;  $\sigma = 1.825$  mho/m;  $\epsilon_r =$

$39.664$ ;  $\rho = 1000$  kg/m<sup>3</sup>

Ambient Temperature : 23.5 °C ; Liquid Temperature : 21.5 °C

DASY5 Configuration:

- Probe: EX3DV4 - SN3819; ConvF(7.33, 7.33, 7.33); Calibrated: 16.11.2011
- Sensor-Surface: 4mm (Mechanical Surface Detection)
- Electronics: DAE4 Sn1303; Calibrated: 10.11.2011
- Phantom: SAM2; Type: QD000P40CD; Serial: TP:1671
- Measurement SW: DASY52, Version 52.8 (0); SEMCAD X Version 14.6.4 (4989)

**Pin=250mW/Area Scan (61x61x1):** Measurement grid: dx=15mm, dy=15mm

Maximum value of SAR (interpolated) = 15.469 mW/g

**Pin=250mW/Zoom Scan (7x7x7)/Cube 0:** Measurement grid: dx=5mm, dy=5mm, dz=5mm

Reference Value = 79.187 V/m; Power Drift = 0.03 dB

Peak SAR (extrapolated) = 28.3480

**SAR(1 g) = 13.1 mW/g; SAR(10 g) = 5.99 mW/g**

Maximum value of SAR (measured) = 14.916 mW/g

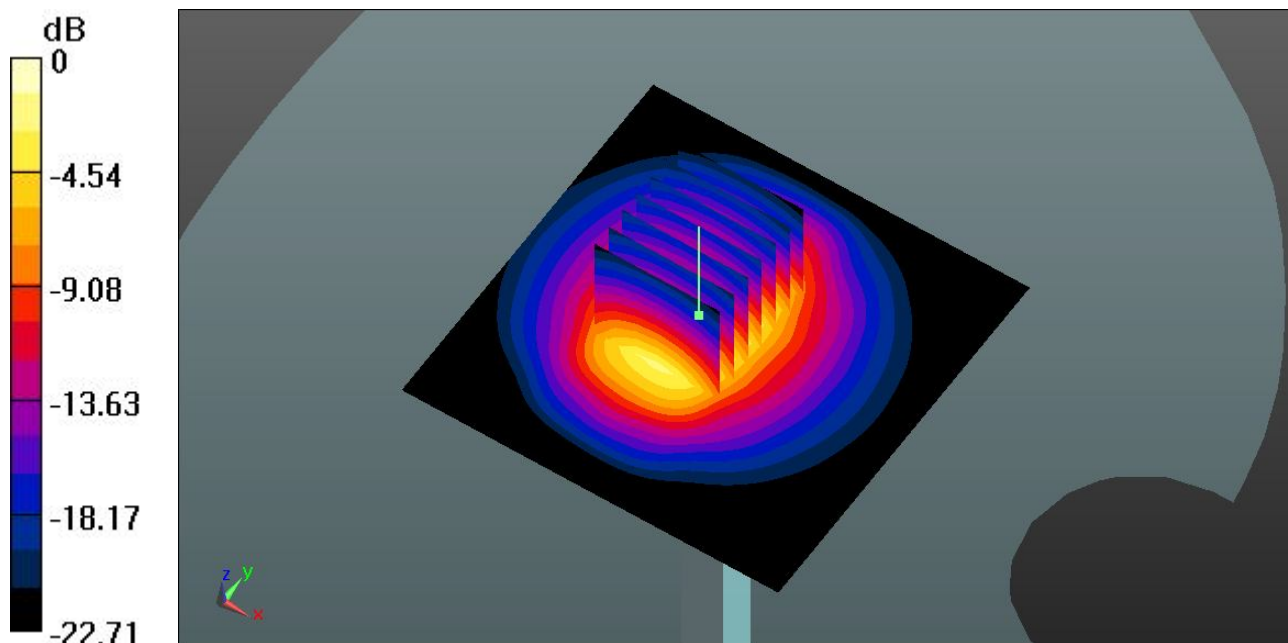

0 dB = 14.920mW/g = 23.48 dB mW/g

### System Check\_Body\_2450MHz\_120401

**DUT: D2450V2 - SN: 736**

Communication System: CW; Frequency: 2450 MHz; Duty Cycle: 1:1

Medium: MSL\_2450\_120401 Medium parameters used:  $f = 2450$  MHz;  $\sigma = 2.002$  mho/m;  $\epsilon_r =$

53.464;  $\rho = 1000$  kg/m<sup>3</sup>

Ambient Temperature : 23.6 °C; Liquid Temperature : 21.7 °C

DASY5 Configuration:

- Probe: EX3DV4 - SN3819; ConvF(7.4, 7.4, 7.4); Calibrated: 16.11.2011
- Sensor-Surface: 4mm (Mechanical Surface Detection)
- Electronics: DAE4 Sn1303; Calibrated: 10.11.2011
- Phantom: SAM1; Type: QD000P40CD; Serial: TP:1670
- Measurement SW: DASY52, Version 52.8 (0); SEMCAD X Version 14.6.4 (4989)

**Pin=250mW/Area Scan (61x61x1):** Measurement grid: dx=15mm, dy=15mm

Maximum value of SAR (interpolated) = 14.509 mW/g

**Pin=250mW/Zoom Scan (7x7x7)/Cube 0:** Measurement grid: dx=5mm, dy=5mm, dz=5mm

Reference Value = 84.158 V/m; Power Drift = -0.01 dB

Peak SAR (extrapolated) = 24.7350

**SAR(1 g) = 12.5 mW/g; SAR(10 g) = 5.88 mW/g**

Maximum value of SAR (measured) = 14.325 mW/g

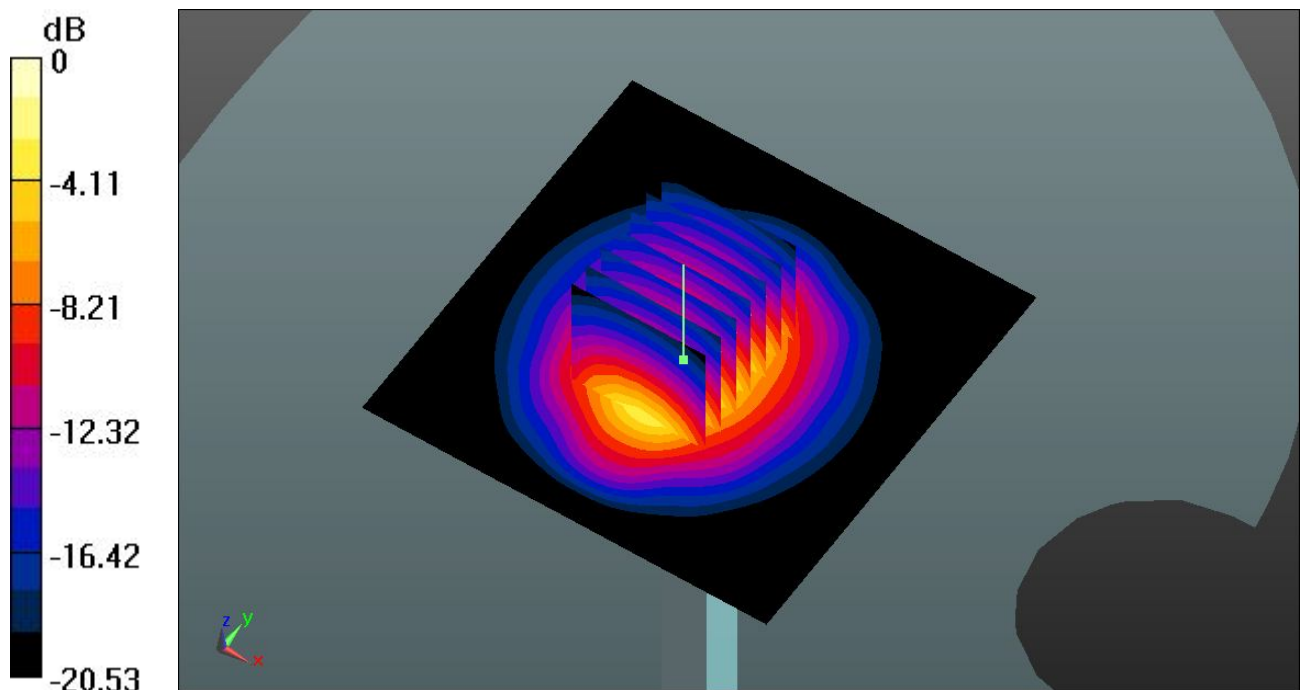

0 dB = 14.320mW/g = 23.12 dB mW/g



## ***Appendix B. Plots of SAR Measurement***

The plots are shown as follows.

### 31 GSM850\_Right Cheek\_Ch251

**DUT: 231611**

Communication System: Generic GSM; Frequency: 848.8 MHz; Duty Cycle: 1:8.3

Medium: HSL\_835\_120324 Medium parameters used:  $f = 849$  MHz;  $\sigma = 0.927$  mho/m;  $\epsilon_r = 40.077$ ;  $\rho = 1000$  kg/m<sup>3</sup>

Ambient Temperature : 23.4 °C; Liquid Temperature : 21.6 °C

DASY5 Configuration:

- Probe: EX3DV4 - SN3819; ConvF(9.4, 9.4, 9.4); Calibrated: 16.11.2011
- Sensor-Surface: 4mm (Mechanical Surface Detection)
- Electronics: DAE4 Sn1303; Calibrated: 10.11.2011
- Phantom: SAM1; Type: QD000P40CD; Serial: TP:1670
- Measurement SW: DASY52, Version 52.8 (0); SEMCAD X Version 14.6.4 (4989)

**Ch251/Area Scan (51x91x1):** Measurement grid: dx=15mm, dy=15mm

Maximum value of SAR (interpolated) = 0.642 mW/g

**Ch251/Zoom Scan (5x5x7)/Cube 0:** Measurement grid: dx=8mm, dy=8mm, dz=5mm

Reference Value = 8.582 V/m; Power Drift = 0.06 dB

Peak SAR (extrapolated) = 0.7580

**SAR(1 g) = 0.598 mW/g; SAR(10 g) = 0.438 mW/g**

Maximum value of SAR (measured) = 0.628 mW/g

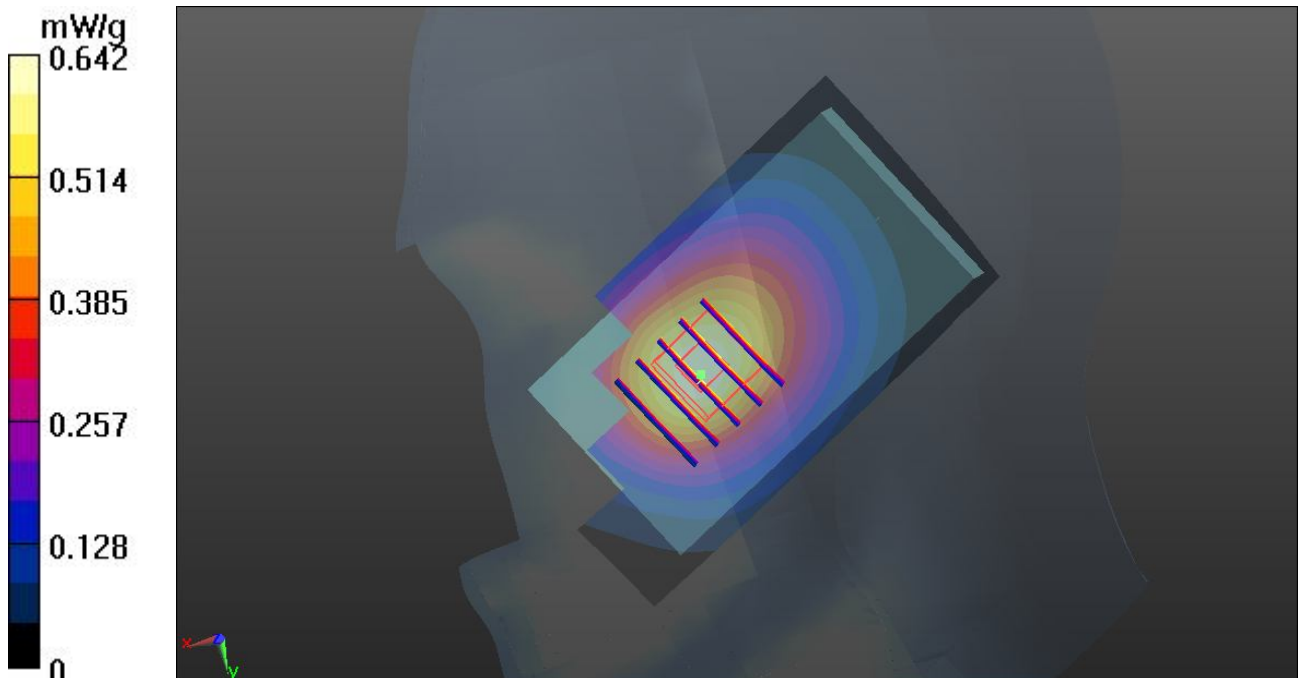

### 32 GSM850\_Right Tilted\_Ch251

**DUT: 231611**

Communication System: Generic GSM; Frequency: 848.8 MHz; Duty Cycle: 1:8.3

Medium: HSL\_835\_120324 Medium parameters used:  $f = 849$  MHz;  $\sigma = 0.927$  mho/m;  $\epsilon_r = 40.077$ ;  $\rho = 1000$  kg/m<sup>3</sup>

Ambient Temperature : 23.4 °C; Liquid Temperature : 21.6 °C

DASY5 Configuration:

- Probe: EX3DV4 - SN3819; ConvF(9.4, 9.4, 9.4); Calibrated: 16.11.2011
- Sensor-Surface: 4mm (Mechanical Surface Detection)
- Electronics: DAE4 Sn1303; Calibrated: 10.11.2011
- Phantom: SAM1; Type: QD000P40CD; Serial: TP:1670
- Measurement SW: DASY52, Version 52.8 (0); SEMCAD X Version 14.6.4 (4989)

**Ch251/Area Scan (51x91x1):** Measurement grid: dx=15mm, dy=15mm

Maximum value of SAR (interpolated) = 0.358 mW/g

**Ch251/Zoom Scan (5x5x7)/Cube 0:** Measurement grid: dx=8mm, dy=8mm, dz=5mm

Reference Value = 13.128 V/m; Power Drift = -0.05 dB

Peak SAR (extrapolated) = 0.4350

**SAR(1 g) = 0.344 mW/g; SAR(10 g) = 0.259 mW/g**

Maximum value of SAR (measured) = 0.359 mW/g

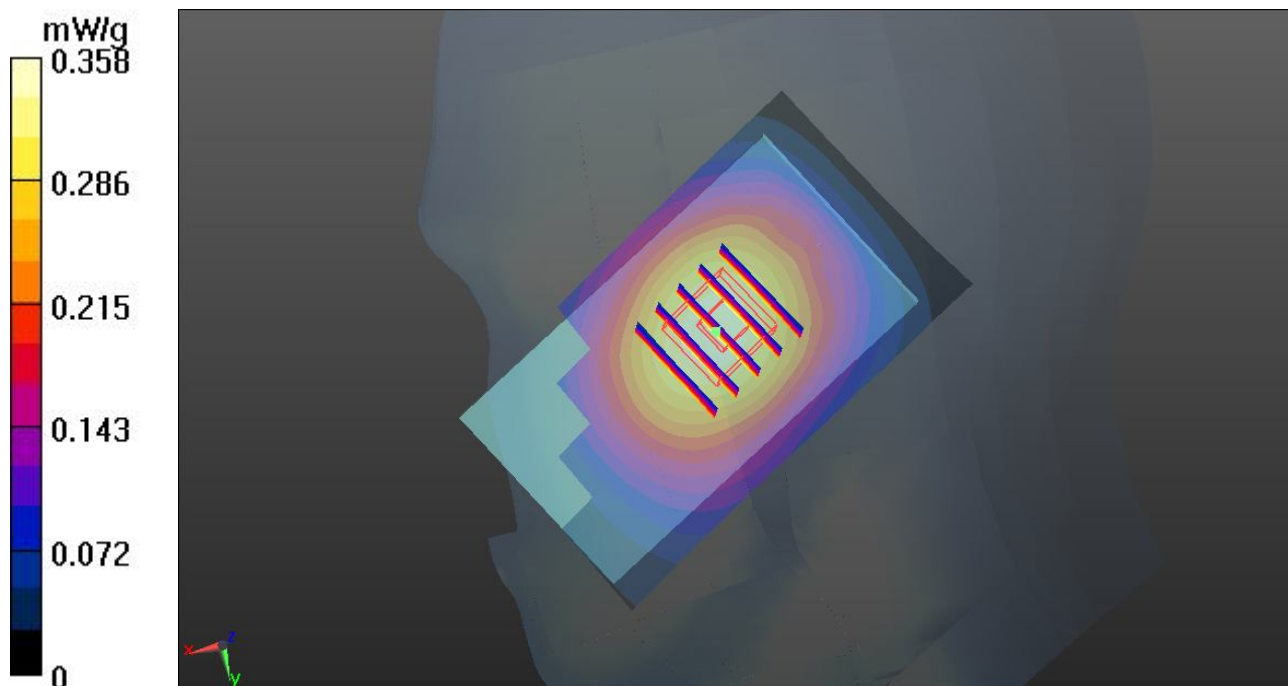



### 33 GSM850\_Left Cheek\_Ch251

**DUT: 231611**

Communication System: Generic GSM; Frequency: 848.8 MHz; Duty Cycle: 1:8.3

Medium: HSL\_835\_120324 Medium parameters used:  $f = 849$  MHz;  $\sigma = 0.927$  mho/m;  $\epsilon_r = 40.077$ ;  $\rho = 1000$  kg/m<sup>3</sup>

Ambient Temperature : 23.4 °C; Liquid Temperature : 21.6 °C

DASY5 Configuration:

- Probe: EX3DV4 - SN3819; ConvF(9.4, 9.4, 9.4); Calibrated: 16.11.2011
- Sensor-Surface: 4mm (Mechanical Surface Detection)
- Electronics: DAE4 Sn1303; Calibrated: 10.11.2011
- Phantom: SAM1; Type: QD000P40CD; Serial: TP:1670
- Measurement SW: DASY52, Version 52.8 (0); SEMCAD X Version 14.6.4 (4989)

**Ch251/Area Scan (51x91x1):** Measurement grid: dx=15mm, dy=15mm

Maximum value of SAR (interpolated) = 0.663 mW/g

**Ch251/Zoom Scan (5x5x7)/Cube 0:** Measurement grid: dx=8mm, dy=8mm, dz=5mm

Reference Value = 8.717 V/m; Power Drift = -0.01 dB

Peak SAR (extrapolated) = 1.4780

**SAR(1 g) = 0.685 mW/g; SAR(10 g) = 0.458 mW/g**

Maximum value of SAR (measured) = 0.673 mW/g

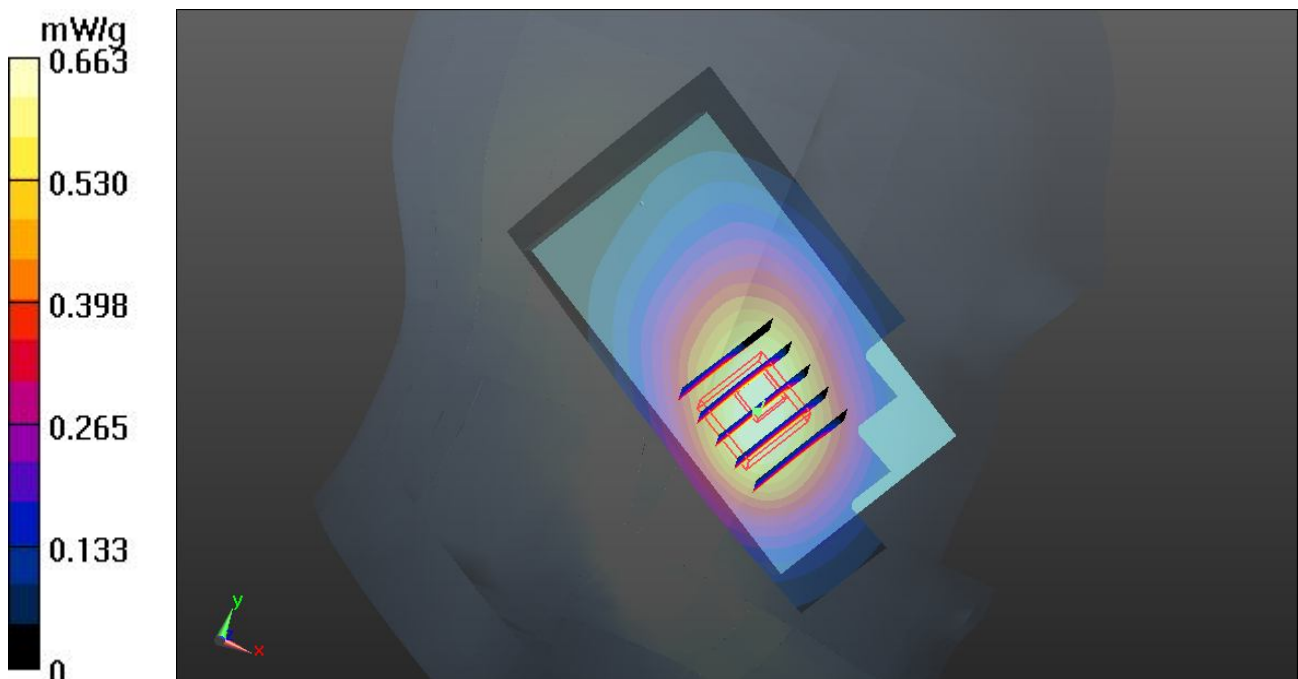

### 33 GSM850\_Left Cheek\_Ch251\_2D

**DUT: 231611**

Communication System: Generic GSM; Frequency: 848.8 MHz; Duty Cycle: 1:8.3

Medium: HSL\_835\_120324 Medium parameters used:  $f = 849$  MHz;  $\sigma = 0.927$  mho/m;  $\epsilon_r = 40.077$ ;

$\rho = 1000$  kg/m<sup>3</sup>

Ambient Temperature : 23.4 °C ; Liquid Temperature : 21.6 °C

DASY5 Configuration:

- Probe: EX3DV4 - SN3819; ConvF(9.4, 9.4, 9.4); Calibrated: 16.11.2011
- Sensor-Surface: 4mm (Mechanical Surface Detection)
- Electronics: DAE4 Sn1303; Calibrated: 10.11.2011
- Phantom: SAM1; Type: QD000P40CD; Serial: TP:1670
- Measurement SW: DASY52, Version 52.8 (0); SEMCAD X Version 14.6.4 (4989)

**Ch251/Area Scan (51x91x1):** Measurement grid: dx=15mm, dy=15mm

Maximum value of SAR (interpolated) = 0.663 mW/g

**Ch251/Zoom Scan (5x5x7)/Cube 0:** Measurement grid: dx=8mm, dy=8mm, dz=5mm

Reference Value = 8.717 V/m; Power Drift = -0.01 dB

Peak SAR (extrapolated) = 1.4780

**SAR(1 g) = 0.685 mW/g; SAR(10 g) = 0.458 mW/g**

Maximum value of SAR (measured) = 0.673 mW/g

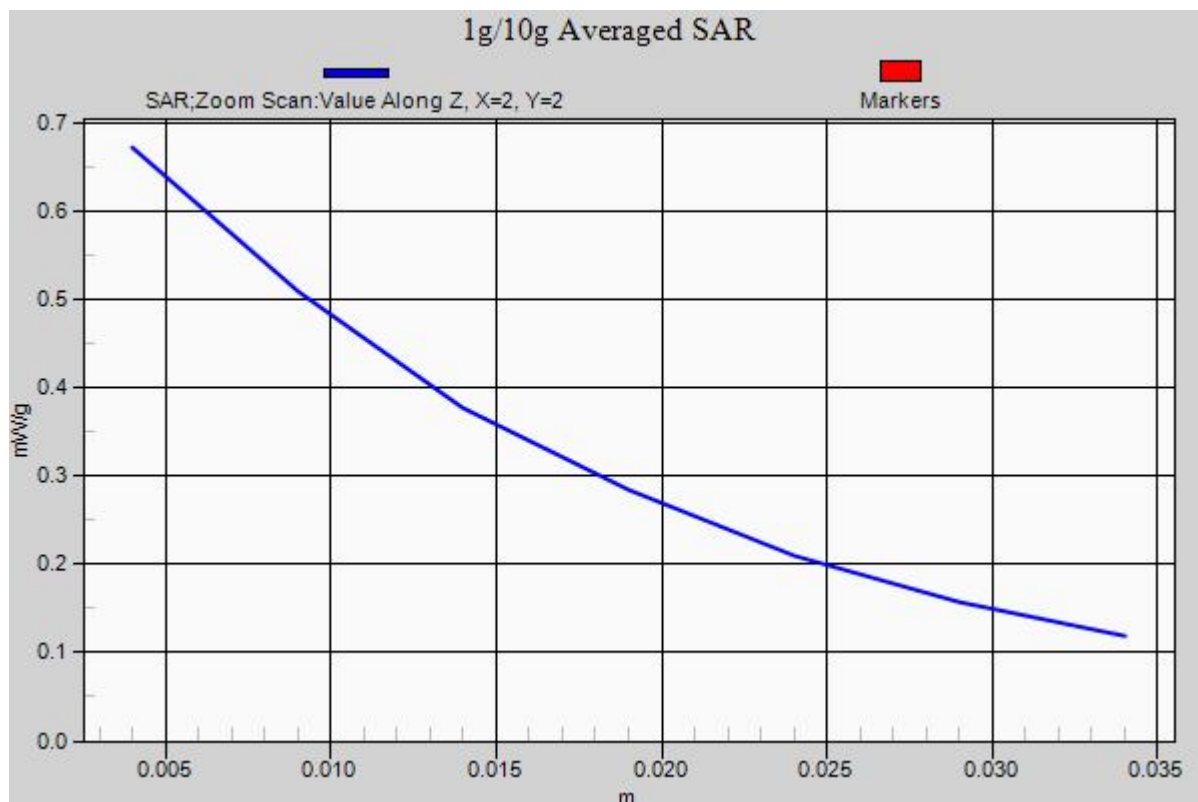

### 34 GSM850\_Left Tilted\_Ch251

**DUT: 231611**

Communication System: Generic GSM; Frequency: 848.8 MHz; Duty Cycle: 1:8.3

Medium: HSL\_835\_120324 Medium parameters used:  $f = 849$  MHz;  $\sigma = 0.927$  mho/m;  $\epsilon_r = 40.077$ ;  $\rho = 1000$  kg/m<sup>3</sup>

Ambient Temperature : 23.4 °C; Liquid Temperature : 21.6 °C

DASY5 Configuration:

- Probe: EX3DV4 - SN3819; ConvF(9.4, 9.4, 9.4); Calibrated: 16.11.2011
- Sensor-Surface: 4mm (Mechanical Surface Detection)
- Electronics: DAE4 Sn1303; Calibrated: 10.11.2011
- Phantom: SAM1; Type: QD000P40CD; Serial: TP:1670
- Measurement SW: DASY52, Version 52.8 (0); SEMCAD X Version 14.6.4 (4989)

**Ch251/Area Scan (51x91x1):** Measurement grid: dx=15mm, dy=15mm

Maximum value of SAR (interpolated) = 0.380 mW/g

**Ch251/Zoom Scan (5x5x7)/Cube 0:** Measurement grid: dx=8mm, dy=8mm, dz=5mm

Reference Value = 13.622 V/m; Power Drift = 0.04 dB

Peak SAR (extrapolated) = 0.4510

**SAR(1 g) = 0.360 mW/g; SAR(10 g) = 0.271 mW/g**

Maximum value of SAR (measured) = 0.375 mW/g

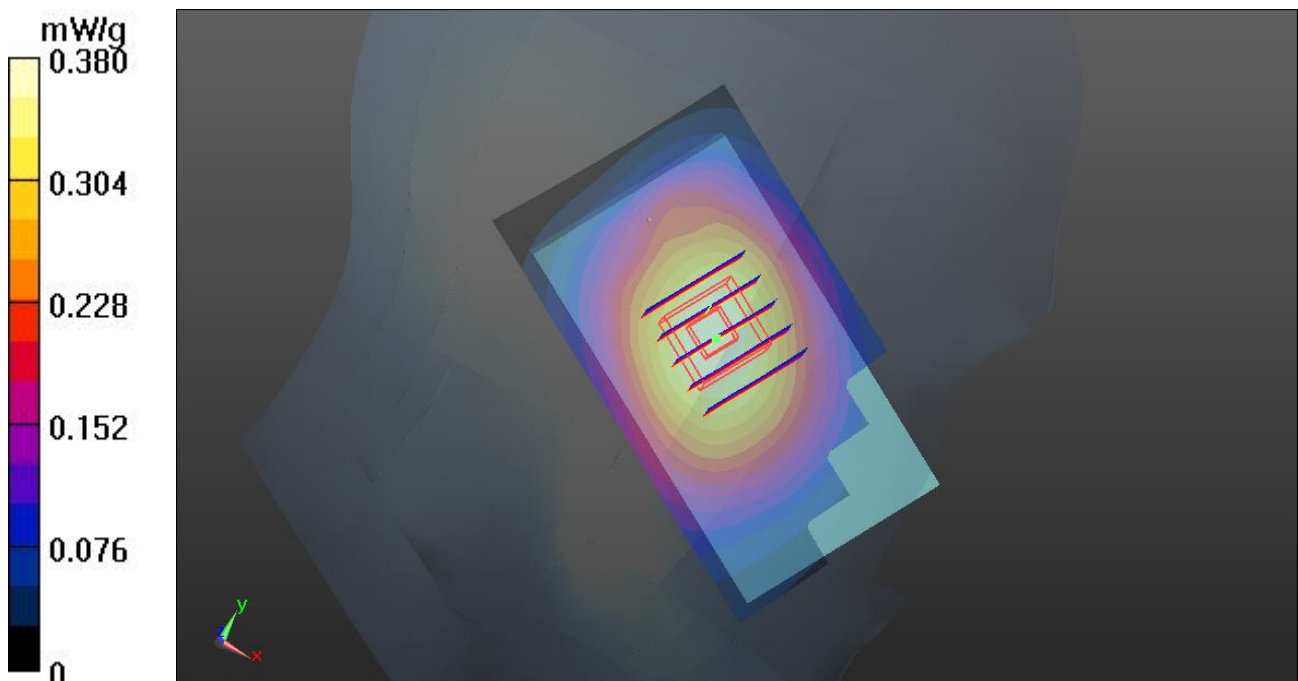

### 35 GSM1900\_Right Cheek\_Ch512

**DUT: 231611**

Communication System: Generic GSM; Frequency: 1850.2 MHz; Duty Cycle: 1:8.3

Medium: HSL\_1900\_120324 Medium parameters used:  $f = 1850.2$  MHz;  $\sigma = 1.371$  mho/m;  $\epsilon_r =$

$39.875$ ;  $\rho = 1000$  kg/m<sup>3</sup>

Ambient Temperature : 23.3 °C ; Liquid Temperature : 21.4 °C

DASY5 Configuration:

- Probe: EX3DV4 - SN3819; ConvF(8.36, 8.36, 8.36); Calibrated: 16.11.2011
- Sensor-Surface: 4mm (Mechanical Surface Detection)
- Electronics: DAE4 Sn1303; Calibrated: 10.11.2011
- Phantom: SAM2; Type: QD000P40CD; Serial: TP:1671
- Measurement SW: DASY52, Version 52.8 (0); SEMCAD X Version 14.6.4 (4989)

**Ch512/Area Scan (51x91x1):** Measurement grid: dx=15mm, dy=15mm

Maximum value of SAR (interpolated) = 0.549 mW/g

**Ch512/Zoom Scan (5x5x7)/Cube 0:** Measurement grid: dx=8mm, dy=8mm, dz=5mm

Reference Value = 9.838 V/m; Power Drift = 0.06 dB

Peak SAR (extrapolated) = 0.7940

**SAR(1 g) = 0.510 mW/g; SAR(10 g) = 0.311 mW/g**

Maximum value of SAR (measured) = 0.549 mW/g

**Ch512/Zoom Scan (5x5x7)/Cube 1:** Measurement grid: dx=8mm, dy=8mm, dz=5mm

Reference Value = 9.838 V/m; Power Drift = 0.06 dB

Peak SAR (extrapolated) = 0.7670

**SAR(1 g) = 0.481 mW/g; SAR(10 g) = 0.302 mW/g**

Maximum value of SAR (measured) = 0.522 mW/g

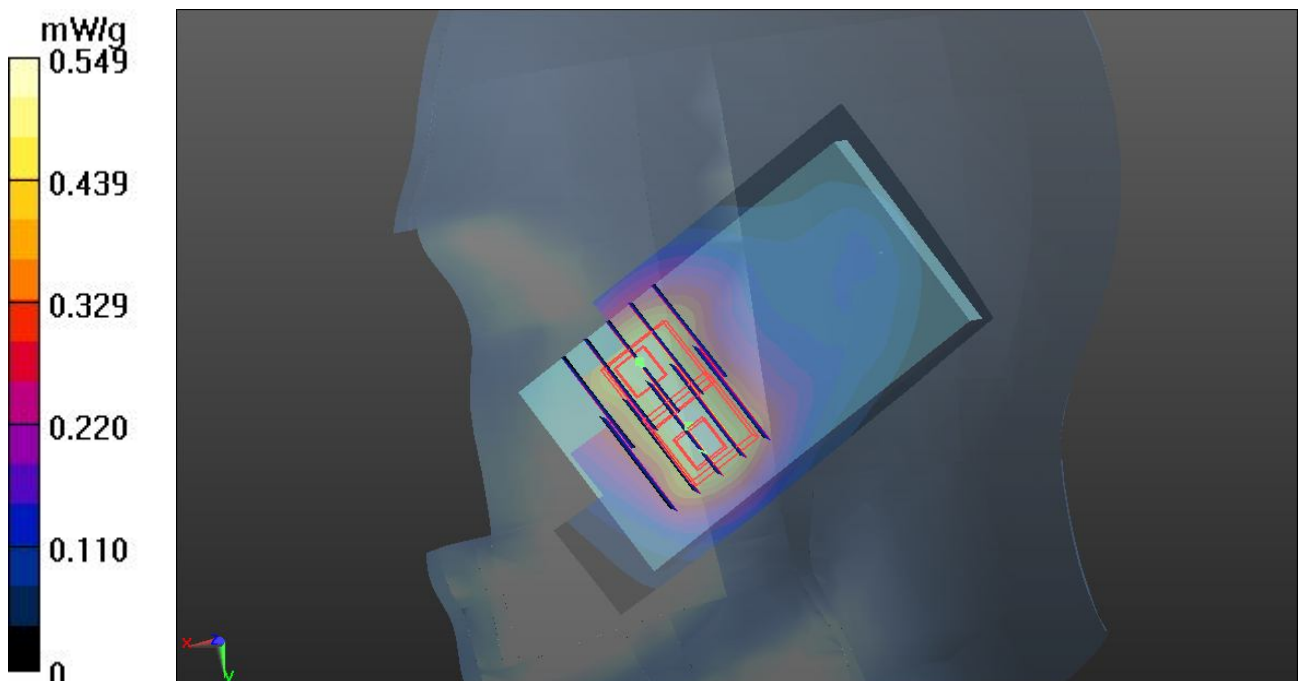

### 36 GSM1900\_Right Tilted\_Ch512

**DUT: 231611**

Communication System: Generic GSM; Frequency: 1850.2 MHz; Duty Cycle: 1:8.3

Medium: HSL\_1900\_120324 Medium parameters used:  $f = 1850.2$  MHz;  $\sigma = 1.371$  mho/m;  $\epsilon_r =$

$39.875$ ;  $\rho = 1000$  kg/m<sup>3</sup>

Ambient Temperature : 23.3 °C; Liquid Temperature : 21.4 °C

DASY5 Configuration:

- Probe: EX3DV4 - SN3819; ConvF(8.36, 8.36, 8.36); Calibrated: 16.11.2011
- Sensor-Surface: 4mm (Mechanical Surface Detection)
- Electronics: DAE4 Sn1303; Calibrated: 10.11.2011
- Phantom: SAM2; Type: QD000P40CD; Serial: TP:1671
- Measurement SW: DASY52, Version 52.8 (0); SEMCAD X Version 14.6.4 (4989)

**Ch512/Area Scan (51x91x1):** Measurement grid: dx=15mm, dy=15mm

Maximum value of SAR (interpolated) = 0.313 mW/g

**Ch512/Zoom Scan (5x5x7)/Cube 0:** Measurement grid: dx=8mm, dy=8mm, dz=5mm

Reference Value = 15.024 V/m; Power Drift = 0.02 dB

Peak SAR (extrapolated) = 0.4480

**SAR(1 g) = 0.280 mW/g; SAR(10 g) = 0.160 mW/g**

Maximum value of SAR (measured) = 0.313 mW/g

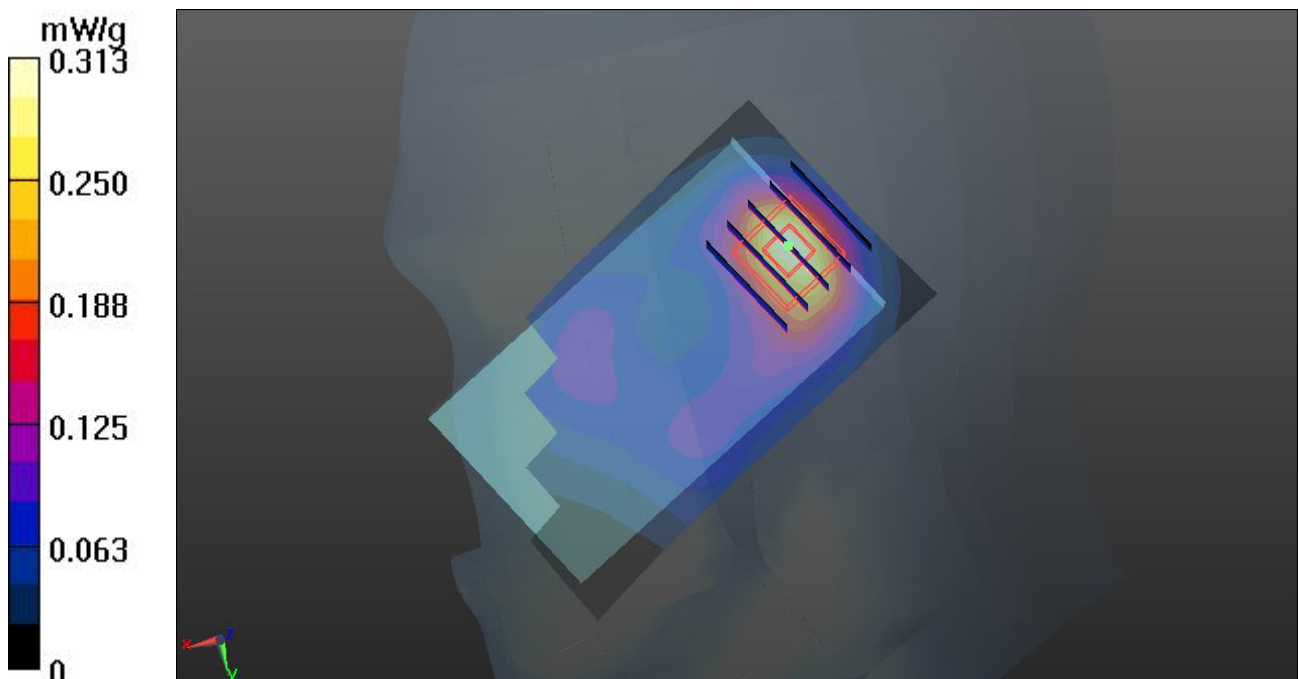

### 37 GSM1900\_Left Cheek\_Ch512

**DUT: 231611**

Communication System: Generic GSM; Frequency: 1850.2 MHz; Duty Cycle: 1:8.3

Medium: HSL\_1900\_120324 Medium parameters used:  $f = 1850.2$  MHz;  $\sigma = 1.371$  mho/m;  $\epsilon_r =$

$39.875$ ;  $\rho = 1000$  kg/m<sup>3</sup>

Ambient Temperature : 23.3 °C ; Liquid Temperature : 21.4 °C

DASY5 Configuration:

- Probe: EX3DV4 - SN3819; ConvF(8.36, 8.36, 8.36); Calibrated: 16.11.2011
- Sensor-Surface: 4mm (Mechanical Surface Detection)
- Electronics: DAE4 Sn1303; Calibrated: 10.11.2011
- Phantom: SAM2; Type: QD000P40CD; Serial: TP:1671
- Measurement SW: DASY52, Version 52.8 (0); SEMCAD X Version 14.6.4 (4989)

**Ch512/Area Scan (51x91x1):** Measurement grid: dx=15mm, dy=15mm

Maximum value of SAR (interpolated) = 0.817 mW/g

**Ch512/Zoom Scan (5x5x7)/Cube 0:** Measurement grid: dx=8mm, dy=8mm, dz=5mm

Reference Value = 8.717 V/m; Power Drift = -0.05 dB

Peak SAR (extrapolated) = 1.2100

**SAR(1 g) = 0.741 mW/g; SAR(10 g) = 0.428 mW/g**

Maximum value of SAR (measured) = 0.814 mW/g

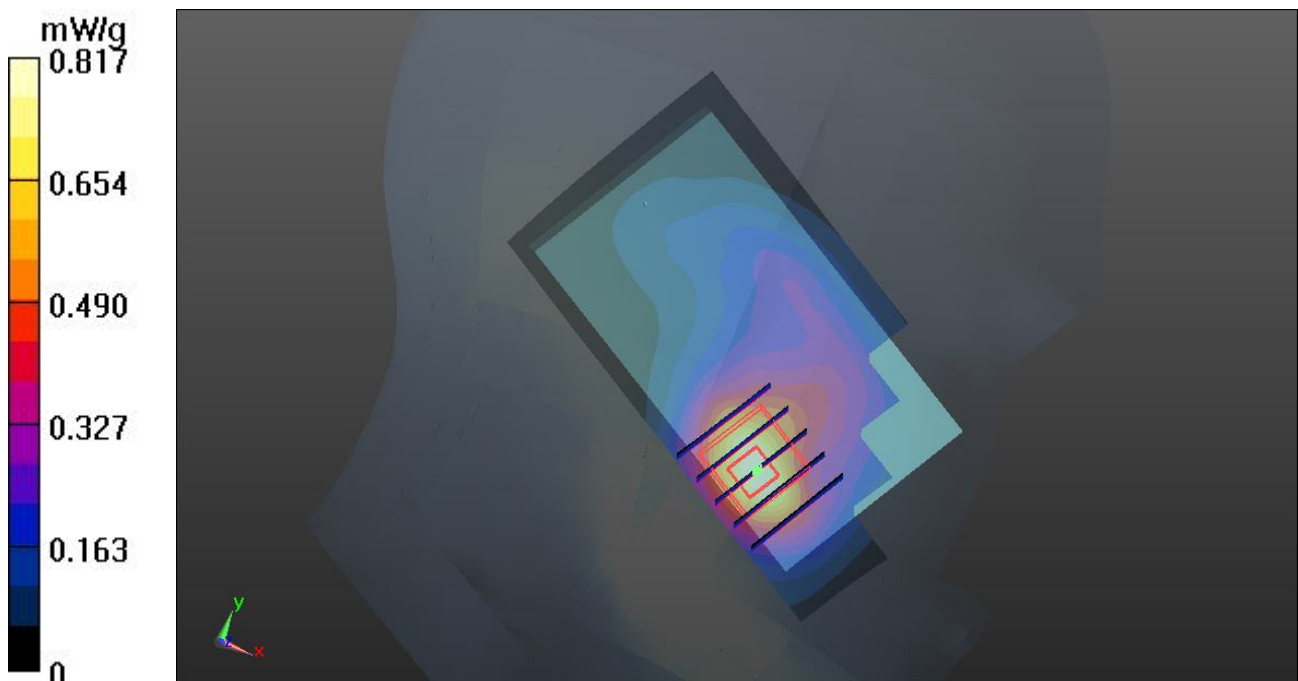

### 37 GSM1900\_Left Cheek\_Ch512\_2D

**DUT: 231611**

Communication System: Generic GSM; Frequency: 1850.2 MHz; Duty Cycle: 1:8.3  
Medium: HSL\_1900\_120324 Medium parameters used:  $f = 1850.2$  MHz;  $\sigma = 1.371$  mho/m;  $\epsilon_r = 39.875$ ;  $\rho = 1000$  kg/m<sup>3</sup>  
Ambient Temperature : 23.3 °C; Liquid Temperature : 21.4 °C

DASY5 Configuration:

- Probe: EX3DV4 - SN3819; ConvF(8.36, 8.36, 8.36); Calibrated: 16.11.2011
- Sensor-Surface: 4mm (Mechanical Surface Detection)
- Electronics: DAE4 Sn1303; Calibrated: 10.11.2011
- Phantom: SAM2; Type: QD000P40CD; Serial: TP:1671
- Measurement SW: DASY52, Version 52.8 (0); SEMCAD X Version 14.6.4 (4989)

**Ch512/Area Scan (51x91x1):** Measurement grid: dx=15mm, dy=15mm  
Maximum value of SAR (interpolated) = 0.817 mW/g

**Ch512/Zoom Scan (5x5x7)/Cube 0:** Measurement grid: dx=8mm, dy=8mm, dz=5mm  
Reference Value = 8.717 V/m; Power Drift = -0.05 dB  
Peak SAR (extrapolated) = 1.2100  
**SAR(1 g) = 0.741 mW/g; SAR(10 g) = 0.428 mW/g**  
Maximum value of SAR (measured) = 0.814 mW/g

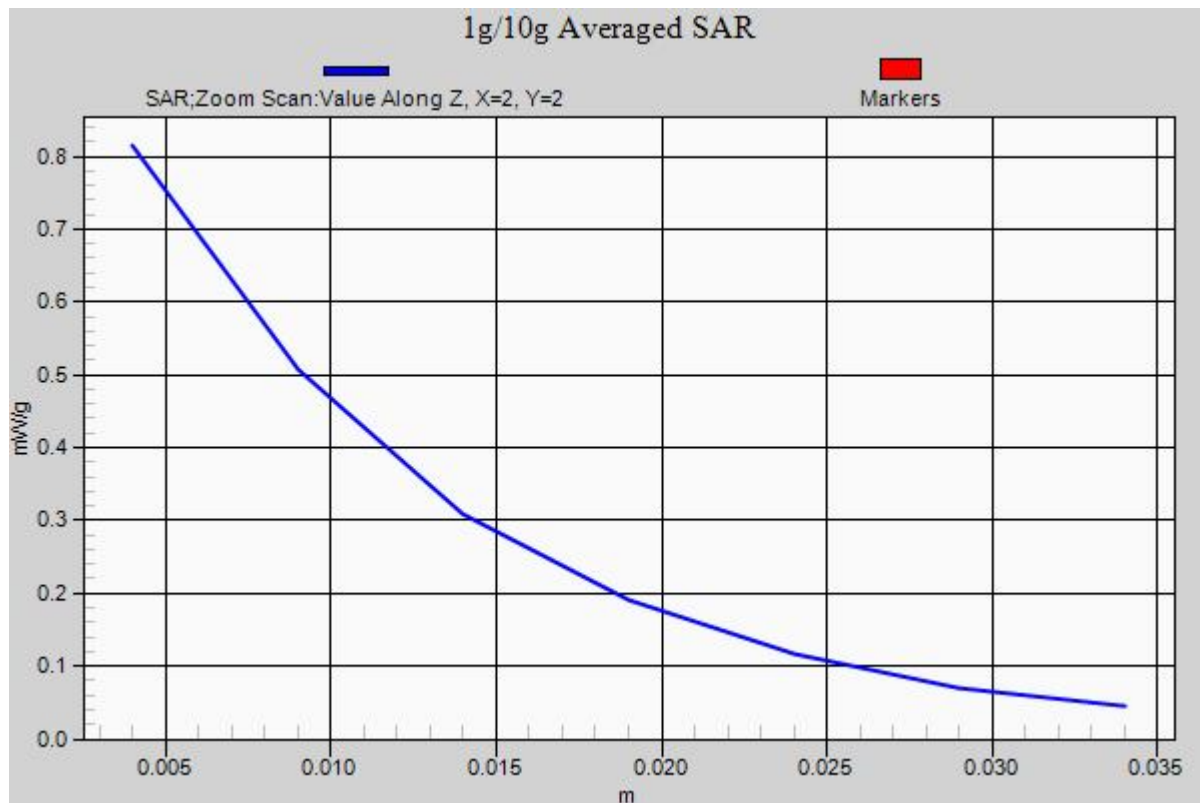

### 38 GSM1900\_Left Tilted\_Ch512

**DUT: 231611**

Communication System: Generic GSM; Frequency: 1850.2 MHz; Duty Cycle: 1:8.3

Medium: HSL\_1900\_120324 Medium parameters used:  $f = 1850.2 \text{ MHz}$ ;  $\sigma = 1.371 \text{ mho/m}$ ;  $\epsilon_r =$

$39.875$ ;  $\rho = 1000 \text{ kg/m}^3$

Ambient Temperature :  $23.3 \text{ }^\circ\text{C}$ ; Liquid Temperature :  $21.4 \text{ }^\circ\text{C}$

DASY5 Configuration:

- Probe: EX3DV4 - SN3819; ConvF(8.36, 8.36, 8.36); Calibrated: 16.11.2011
- Sensor-Surface: 4mm (Mechanical Surface Detection)
- Electronics: DAE4 Sn1303; Calibrated: 10.11.2011
- Phantom: SAM2; Type: QD000P40CD; Serial: TP:1671
- Measurement SW: DASY52, Version 52.8 (0); SEMCAD X Version 14.6.4 (4989)

**Ch512/Area Scan (51x91x1):** Measurement grid:  $dx=15\text{mm}$ ,  $dy=15\text{mm}$

Maximum value of SAR (interpolated) =  $0.283 \text{ mW/g}$

**Ch512/Zoom Scan (5x5x7)/Cube 0:** Measurement grid:  $dx=8\text{mm}$ ,  $dy=8\text{mm}$ ,  $dz=5\text{mm}$

Reference Value =  $14.015 \text{ V/m}$ ; Power Drift =  $-0.02 \text{ dB}$

Peak SAR (extrapolated) =  $0.3930$

**SAR(1 g) =  $0.244 \text{ mW/g}$ ; SAR(10 g) =  $0.144 \text{ mW/g}$**

Maximum value of SAR (measured) =  $0.270 \text{ mW/g}$

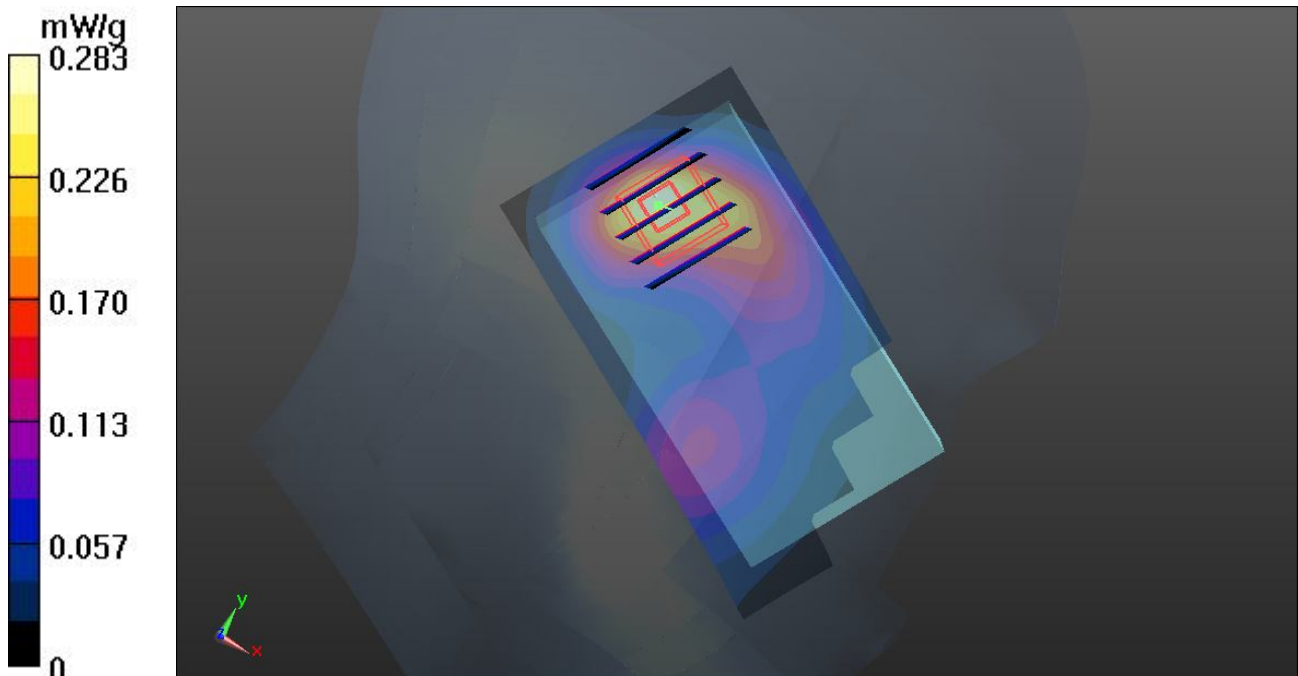



### 47 802.11b\_Right Cheek\_Ch11

**DUT: 231611**

Communication System: WIFI; Frequency: 2462 MHz; Duty Cycle: 1:1

Medium: HSL\_2450\_130401 Medium parameters used:  $f = 2462$  MHz;  $\sigma = 1.838$  mho/m;  $\epsilon_r =$

$39.623$ ;  $\rho = 1000$  kg/m<sup>3</sup>

Ambient Temperature : 23.5 °C ; Liquid Temperature : 21.5 °C

DASY5 Configuration:

- Probe: EX3DV4 - SN3819; ConvF(7.33, 7.33, 7.33); Calibrated: 16.11.2011
- Sensor-Surface: 4mm (Mechanical Surface Detection)
- Electronics: DAE4 Sn1303; Calibrated: 10.11.2011
- Phantom: SAM2; Type: QD000P40CD; Serial: TP:1671
- Measurement SW: DASY52, Version 52.8 (0); SEMCAD X Version 14.6.4 (4989)

**Ch11/Area Scan (61x91x1):** Measurement grid: dx=15mm, dy=15mm

Maximum value of SAR (interpolated) = 0.248 mW/g

**Ch11/Zoom Scan (5x5x7)/Cube 0:** Measurement grid: dx=8mm, dy=8mm, dz=5mm

Reference Value = 7.537 V/m; Power Drift = 0.10 dB

Peak SAR (extrapolated) = 0.5230

**SAR(1 g) = 0.222 mW/g; SAR(10 g) = 0.102 mW/g**

Maximum value of SAR (measured) = 0.237 mW/g

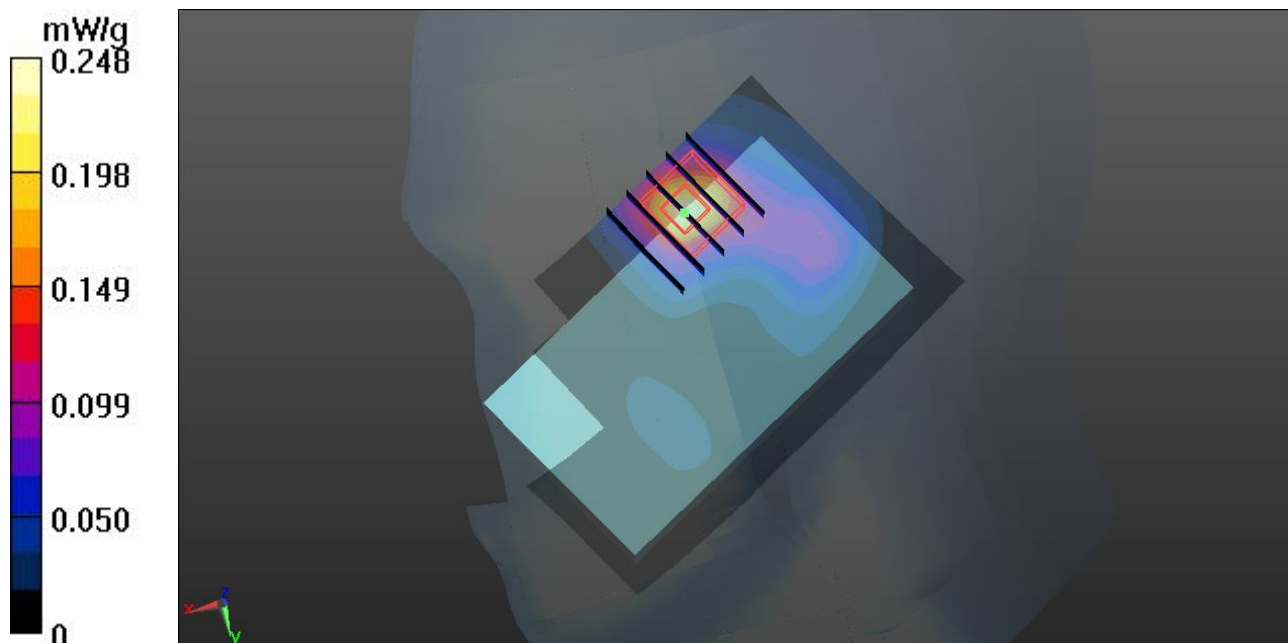

### 47 802.11b\_Right Cheek\_Ch11\_2D

**DUT: 231611**

Communication System: WIFI; Frequency: 2462 MHz; Duty Cycle: 1:1

Medium: HSL\_2450\_130401 Medium parameters used:  $f = 2462$  MHz;  $\sigma = 1.838$  mho/m;  $\epsilon_r =$

$39.623$ ;  $\rho = 1000$  kg/m<sup>3</sup>

Ambient Temperature : 23.5 °C ; Liquid Temperature : 21.5 °C

DASY5 Configuration:

- Probe: EX3DV4 - SN3819; ConvF(7.33, 7.33, 7.33); Calibrated: 16.11.2011
- Sensor-Surface: 4mm (Mechanical Surface Detection)
- Electronics: DAE4 Sn1303; Calibrated: 10.11.2011
- Phantom: SAM2; Type: QD000P40CD; Serial: TP:1671
- Measurement SW: DASY52, Version 52.8 (0); SEMCAD X Version 14.6.4 (4989)

**Ch11/Area Scan (61x91x1):** Measurement grid: dx=15mm, dy=15mm

Maximum value of SAR (interpolated) = 0.248 mW/g

**Ch11/Zoom Scan (5x5x7)/Cube 0:** Measurement grid: dx=8mm, dy=8mm, dz=5mm

Reference Value = 7.537 V/m; Power Drift = 0.10 dB

Peak SAR (extrapolated) = 0.5230

**SAR(1 g) = 0.222 mW/g; SAR(10 g) = 0.102 mW/g**

Maximum value of SAR (measured) = 0.237 mW/g

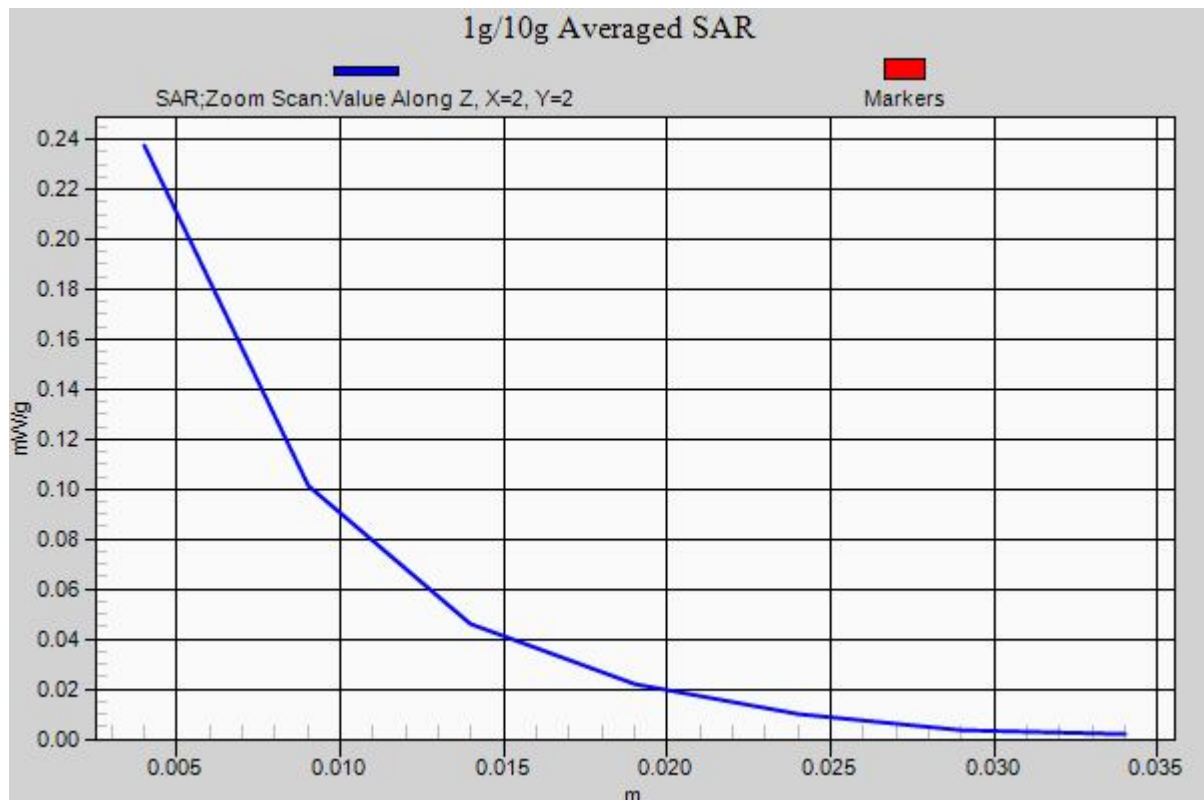

## 48 802.11b\_Right Tilted\_Ch11

**DUT: 231611**

Communication System: WIFI; Frequency: 2462 MHz; Duty Cycle: 1:1

Medium: HSL\_2450\_130401 Medium parameters used:  $f = 2462$  MHz;  $\sigma = 1.838$  mho/m;  $\epsilon_r =$

$39.623$ ;  $\rho = 1000$  kg/m<sup>3</sup>

Ambient Temperature : 23.5 °C ; Liquid Temperature : 21.5 °C

DASY5 Configuration:

- Probe: EX3DV4 - SN3819; ConvF(7.33, 7.33, 7.33); Calibrated: 16.11.2011
- Sensor-Surface: 4mm (Mechanical Surface Detection)
- Electronics: DAE4 Sn1303; Calibrated: 10.11.2011
- Phantom: SAM2; Type: QD000P40CD; Serial: TP:1671
- Measurement SW: DASY52, Version 52.8 (0); SEMCAD X Version 14.6.4 (4989)

**Ch11/Area Scan (61x91x1):** Measurement grid: dx=15mm, dy=15mm

Maximum value of SAR (interpolated) = 0.157 mW/g

**Ch11/Zoom Scan (5x5x7)/Cube 0:** Measurement grid: dx=8mm, dy=8mm, dz=5mm

Reference Value = 9.263 V/m; Power Drift = -0.07 dB

Peak SAR (extrapolated) = 0.2740

**SAR(1 g) = 0.138 mW/g; SAR(10 g) = 0.067 mW/g**

Maximum value of SAR (measured) = 0.152 mW/g

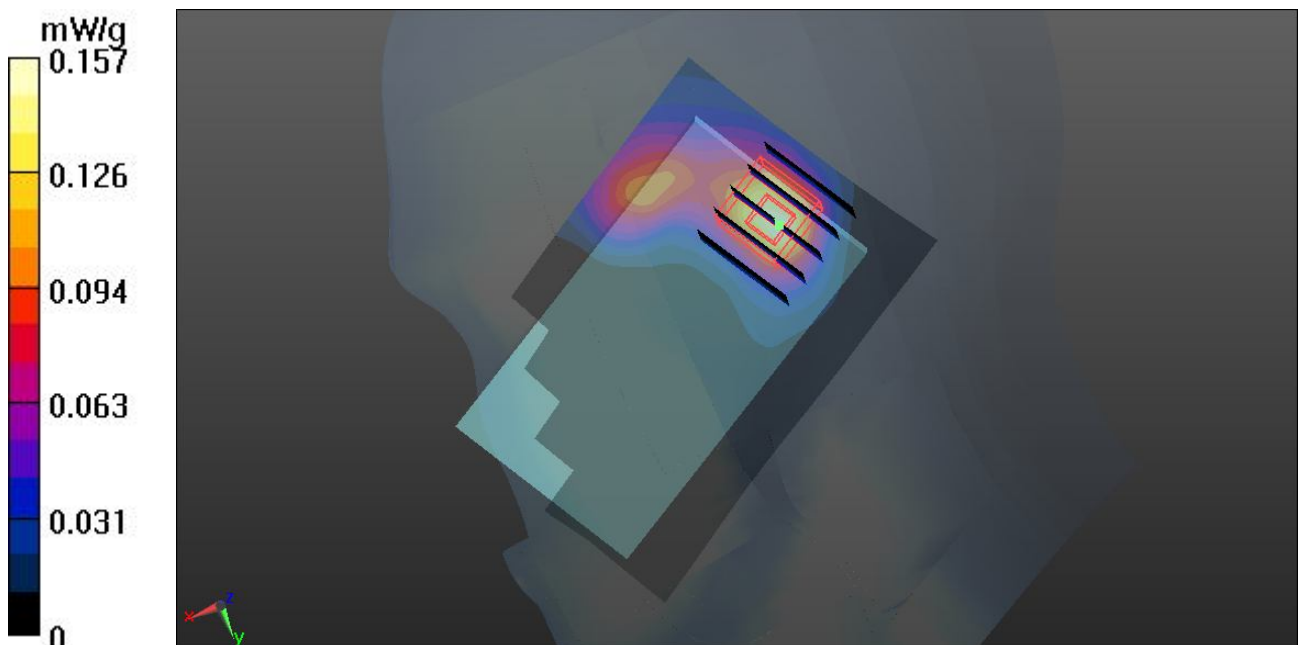

### 49 802.11b\_Left Cheek\_Ch11

**DUT: 231611**

Communication System: WIFI; Frequency: 2462 MHz; Duty Cycle: 1:1

Medium: HSL\_2450\_130401 Medium parameters used:  $f = 2462$  MHz;  $\sigma = 1.838$  mho/m;  $\epsilon_r =$

$39.623$ ;  $\rho = 1000$  kg/m<sup>3</sup>

Ambient Temperature : 23.5 °C ; Liquid Temperature : 21.5 °C

DASY5 Configuration:

- Probe: EX3DV4 - SN3819; ConvF(7.33, 7.33, 7.33); Calibrated: 16.11.2011
- Sensor-Surface: 4mm (Mechanical Surface Detection)
- Electronics: DAE4 Sn1303; Calibrated: 10.11.2011
- Phantom: SAM2; Type: QD000P40CD; Serial: TP:1671
- Measurement SW: DASY52, Version 52.8 (0); SEMCAD X Version 14.6.4 (4989)

**Ch11/Area Scan (61x91x1):** Measurement grid: dx=15mm, dy=15mm

Maximum value of SAR (interpolated) = 0.174 mW/g

**Ch11/Zoom Scan (5x5x7)/Cube 0:** Measurement grid: dx=8mm, dy=8mm, dz=5mm

Reference Value = 9.610 V/m; Power Drift = 0.07 dB

Peak SAR (extrapolated) = 0.3200

**SAR(1 g) = 0.159 mW/g; SAR(10 g) = 0.079 mW/g**

Maximum value of SAR (measured) = 0.176 mW/g

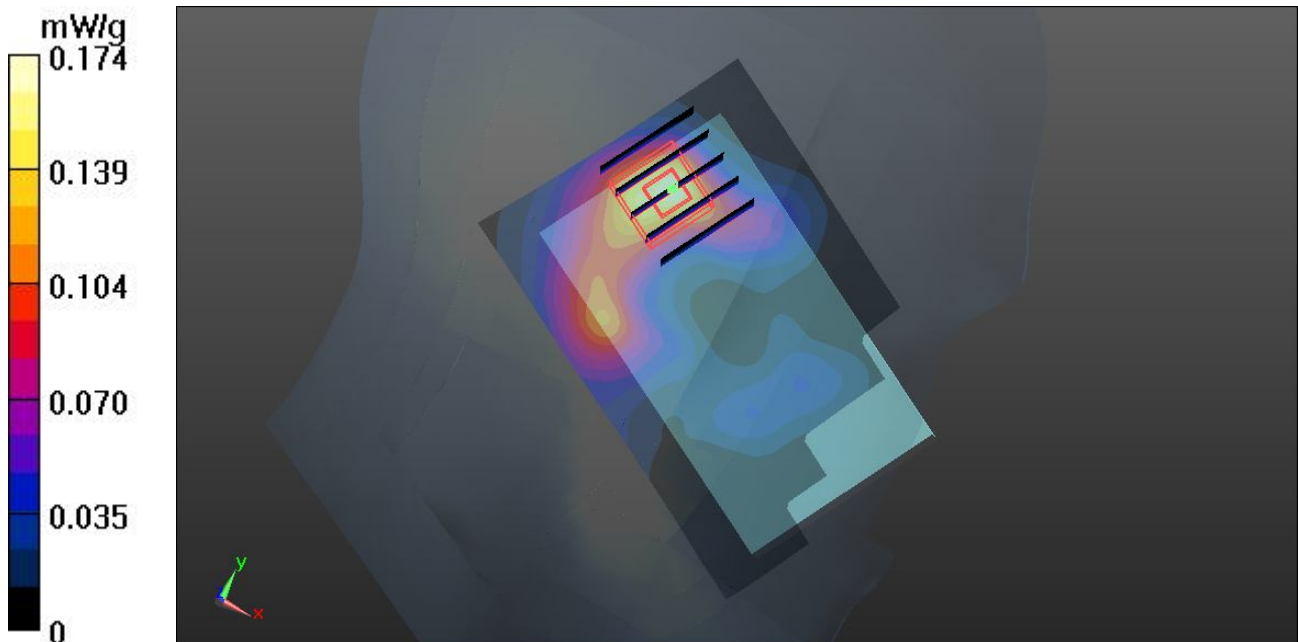

## 50 802.11b\_Left Tilted\_Ch11

### DUT: 231611

Communication System: WIFI; Frequency: 2462 MHz; Duty Cycle: 1:1

Medium: HSL\_2450\_130401 Medium parameters used:  $f = 2462$  MHz;  $\sigma = 1.838$  mho/m;  $\epsilon_r =$

$39.623$ ;  $\rho = 1000$  kg/m<sup>3</sup>

Ambient Temperature : 23.5 °C ; Liquid Temperature : 21.5 °C

DASY5 Configuration:

- Probe: EX3DV4 - SN3819; ConvF(7.33, 7.33, 7.33); Calibrated: 16.11.2011
- Sensor-Surface: 4mm (Mechanical Surface Detection)
- Electronics: DAE4 Sn1303; Calibrated: 10.11.2011
- Phantom: SAM2; Type: QD000P40CD; Serial: TP:1671
- Measurement SW: DASY52, Version 52.8 (0); SEMCAD X Version 14.6.4 (4989)

**Ch11/Area Scan (61x91x1):** Measurement grid: dx=15mm, dy=15mm

Maximum value of SAR (interpolated) = 0.209 mW/g

**Ch11/Zoom Scan (5x5x7)/Cube 0:** Measurement grid: dx=8mm, dy=8mm, dz=5mm

Reference Value = 10.499 V/m; Power Drift = 0.04 dB

Peak SAR (extrapolated) = 0.3820

**SAR(1 g) = 0.189 mW/g; SAR(10 g) = 0.091 mW/g**

Maximum value of SAR (measured) = 0.205 mW/g

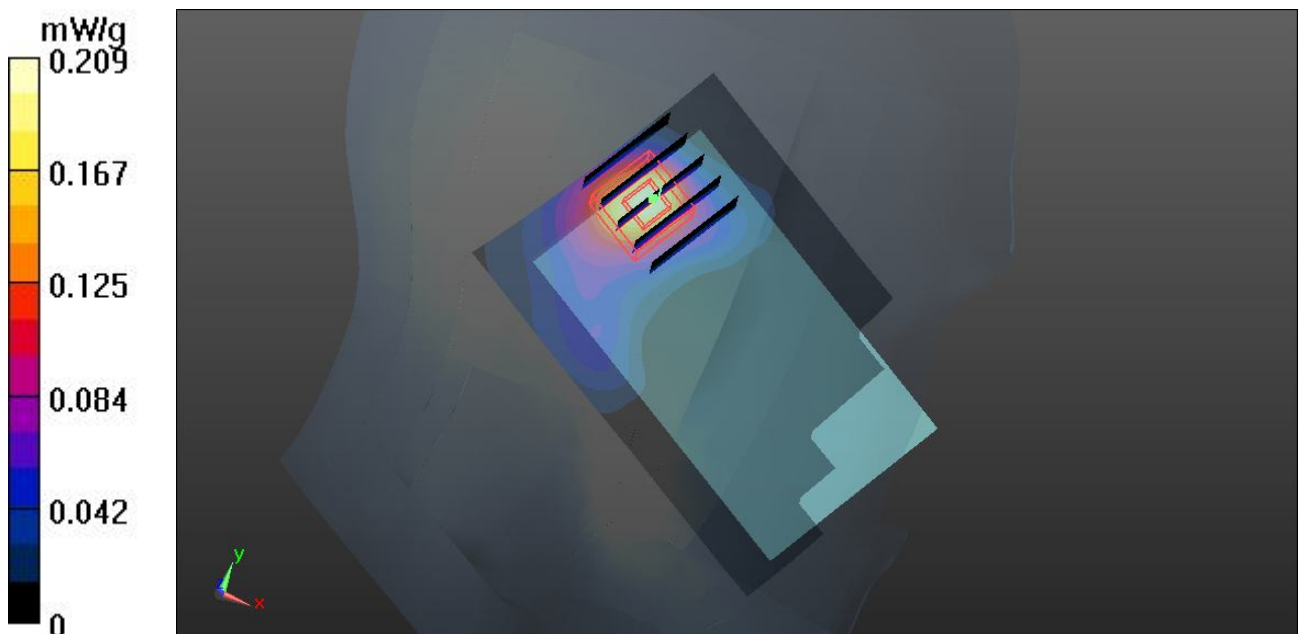

## 01 GSM850\_GPRS12\_Front\_1.0cm\_Ch251

**DUT: 231611**

Communication System: GPRS/EDGE12; Frequency: 848.8 MHz; Duty Cycle: 1:2

Medium: MSL\_835\_120323 Medium parameters used:  $f = 849$  MHz;  $\sigma = 0.989$  mho/m;  $\epsilon_r = 54.273$ ;

$\rho = 1000$  kg/m<sup>3</sup>

Ambient Temperature : 23.4 °C; Liquid Temperature : 21.3 °C

DASY5 Configuration:

- Probe: EX3DV4 - SN3819; ConvF(9.72, 9.72, 9.72); Calibrated: 16.11.2011
- Sensor-Surface: 4mm (Mechanical Surface Detection)
- Electronics: DAE4 Sn1303; Calibrated: 10.11.2011
- Phantom: SAM1; Type: QD000P40CD; Serial: TP:1670
- Measurement SW: DASY52, Version 52.8 (0); SEMCAD X Version 14.6.4 (4989)

**Ch251/Area Scan (61x91x1):** Measurement grid: dx=15mm, dy=15mm

Maximum value of SAR (interpolated) = 1.000 mW/g

**Ch251/Zoom Scan (5x5x7)/Cube 0:** Measurement grid: dx=8mm, dy=8mm, dz=5mm

Reference Value = 29.441 V/m; Power Drift = 0.08 dB

Peak SAR (extrapolated) = 1.2660

**SAR(1 g) = 0.952 mW/g; SAR(10 g) = 0.698 mW/g**

Maximum value of SAR (measured) = 1.011 mW/g

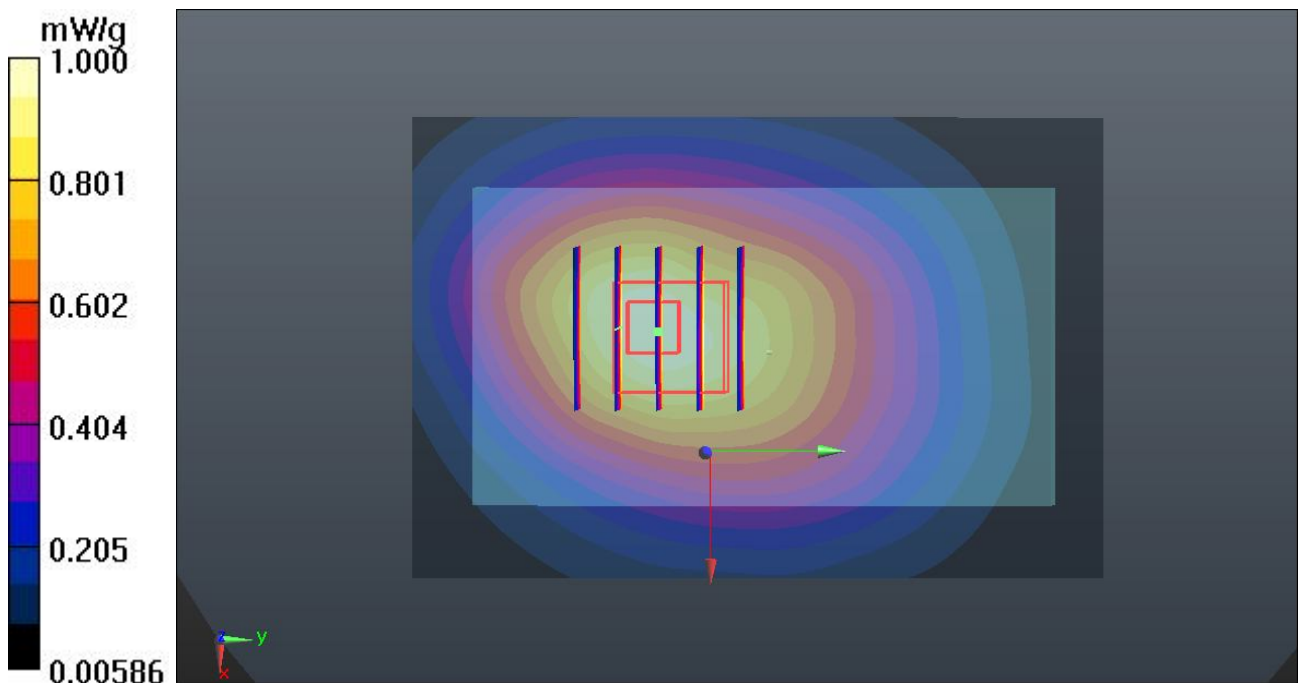

## 02 GSM850\_GPRS12\_Back\_1.0cm\_Ch251

**DUT: 231611**

Communication System: GPRS/EDGE12; Frequency: 848.8 MHz; Duty Cycle: 1:2

Medium: MSL\_835\_120323 Medium parameters used:  $f = 849$  MHz;  $\sigma = 0.989$  mho/m;  $\epsilon_r = 54.273$ ;

$\rho = 1000$  kg/m<sup>3</sup>

Ambient Temperature : 23.4 °C; Liquid Temperature : 21.3 °C

DASY5 Configuration:

- Probe: EX3DV4 - SN3819; ConvF(9.72, 9.72, 9.72); Calibrated: 16.11.2011
- Sensor-Surface: 4mm (Mechanical Surface Detection)
- Electronics: DAE4 Sn1303; Calibrated: 10.11.2011
- Phantom: SAM1; Type: QD000P40CD; Serial: TP:1670
- Measurement SW: DASY52, Version 52.8 (0); SEMCAD X Version 14.6.4 (4989)

**Ch251/Area Scan (61x91x1):** Measurement grid: dx=15mm, dy=15mm

Maximum value of SAR (interpolated) = 1.184 mW/g

**Ch251/Zoom Scan (5x5x7)/Cube 0:** Measurement grid: dx=8mm, dy=8mm, dz=5mm

Reference Value = 31.705 V/m; Power Drift = 0.07 dB

Peak SAR (extrapolated) = 1.5450

**SAR(1 g) = 1.15 mW/g; SAR(10 g) = 0.840 mW/g**

Maximum value of SAR (measured) = 1.263 mW/g

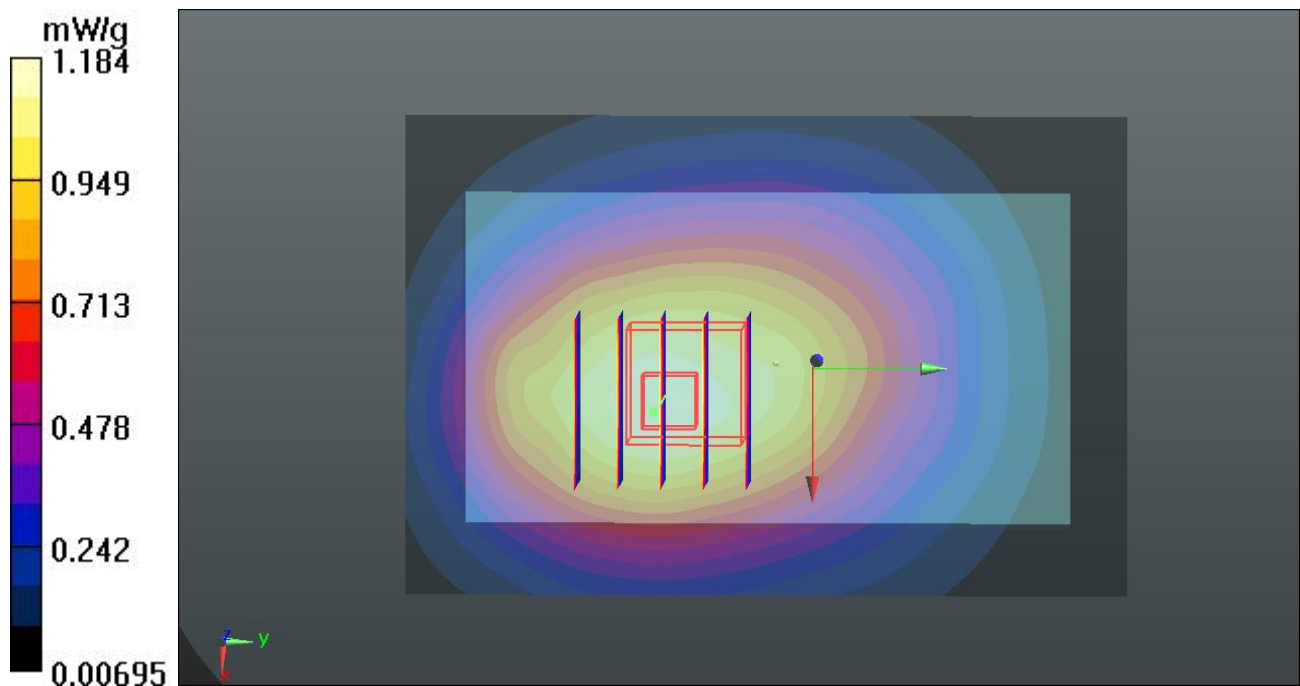

## 02 GSM850\_GPRS12\_Back\_1.0cm\_Ch251\_2D

**DUT: 231611**

Communication System: GPRS/EDGE12; Frequency: 848.8 MHz; Duty Cycle: 1:2

Medium: MSL\_835\_120323 Medium parameters used:  $f = 849$  MHz;  $\sigma = 0.989$  mho/m;  $\epsilon_r = 54.273$ ;

$\rho = 1000$  kg/m<sup>3</sup>

Ambient Temperature : 23.4 °C ; Liquid Temperature : 21.3 °C

DASY5 Configuration:

- Probe: EX3DV4 - SN3819; ConvF(9.72, 9.72, 9.72); Calibrated: 16.11.2011
- Sensor-Surface: 4mm (Mechanical Surface Detection)
- Electronics: DAE4 Sn1303; Calibrated: 10.11.2011
- Phantom: SAM1; Type: QD000P40CD; Serial: TP:1670
- Measurement SW: DASY52, Version 52.8 (0); SEMCAD X Version 14.6.4 (4989)

**Ch251/Area Scan (61x91x1):** Measurement grid: dx=15mm, dy=15mm

Maximum value of SAR (interpolated) = 1.184 mW/g

**Ch251/Zoom Scan (5x5x7)/Cube 0:** Measurement grid: dx=8mm, dy=8mm, dz=5mm

Reference Value = 31.705 V/m; Power Drift = 0.07 dB

Peak SAR (extrapolated) = 1.5450

**SAR(1 g) = 1.15 mW/g; SAR(10 g) = 0.840 mW/g**

Maximum value of SAR (measured) = 1.263 mW/g

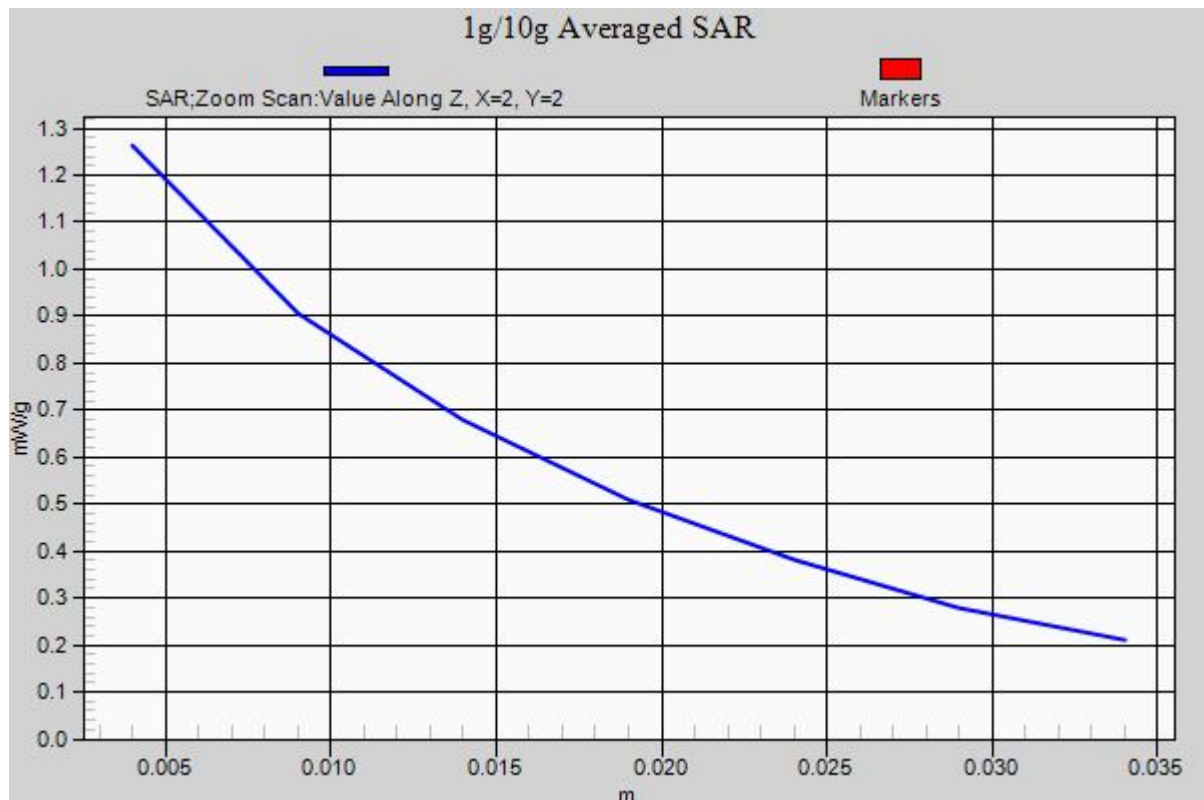



### 03 GSM850\_GPRS12\_Left Side\_1.0cm\_Ch251

**DUT: 231611**

Communication System: GPRS/EDGE12; Frequency: 848.8 MHz; Duty Cycle: 1:2

Medium: MSL\_835\_120323 Medium parameters used:  $f = 849$  MHz;  $\sigma = 0.989$  mho/m;  $\epsilon_r = 54.273$ ;

$\rho = 1000$  kg/m<sup>3</sup>

Ambient Temperature : 23.4 °C; Liquid Temperature : 21.3 °C

DASY5 Configuration:

- Probe: EX3DV4 - SN3819; ConvF(9.72, 9.72, 9.72); Calibrated: 16.11.2011
- Sensor-Surface: 4mm (Mechanical Surface Detection)
- Electronics: DAE4 Sn1303; Calibrated: 10.11.2011
- Phantom: SAM1; Type: QD000P40CD; Serial: TP:1670
- Measurement SW: DASY52, Version 52.8 (0); SEMCAD X Version 14.6.4 (4989)

**Ch251/Area Scan (31x91x1):** Measurement grid: dx=15mm, dy=15mm

Maximum value of SAR (interpolated) = 0.704 mW/g

**Ch251/Zoom Scan (5x5x7)/Cube 0:** Measurement grid: dx=8mm, dy=8mm, dz=5mm

Reference Value = 26.786 V/m; Power Drift = -0.05 dB

Peak SAR (extrapolated) = 1.0070

**SAR(1 g) = 0.669 mW/g; SAR(10 g) = 0.457 mW/g**

Maximum value of SAR (measured) = 0.711 mW/g

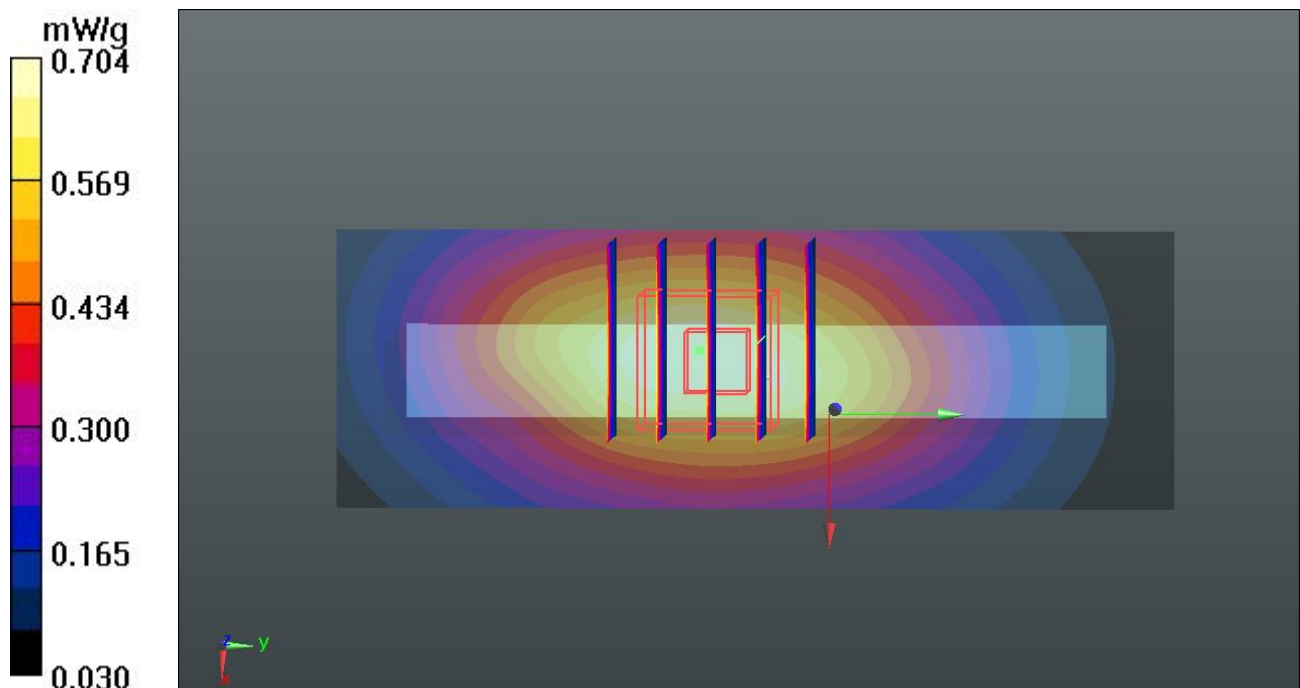

### 04 GSM850\_GPRS12\_Right Side\_1.0cm\_Ch251

**DUT: 231611**

Communication System: GPRS/EDGE12; Frequency: 848.8 MHz; Duty Cycle: 1:2

Medium: MSL\_835\_120323 Medium parameters used:  $f = 849$  MHz;  $\sigma = 0.989$  mho/m;  $\epsilon_r = 54.273$ ;

$\rho = 1000$  kg/m<sup>3</sup>

Ambient Temperature : 23.4 °C; Liquid Temperature : 21.3 °C

DASY5 Configuration:

- Probe: EX3DV4 - SN3819; ConvF(9.72, 9.72, 9.72); Calibrated: 16.11.2011
- Sensor-Surface: 4mm (Mechanical Surface Detection)
- Electronics: DAE4 Sn1303; Calibrated: 10.11.2011
- Phantom: SAM1; Type: QD000P40CD; Serial: TP:1670
- Measurement SW: DASY52, Version 52.8 (0); SEMCAD X Version 14.6.4 (4989)

**Ch251/Area Scan (31x91x1):** Measurement grid: dx=15mm, dy=15mm

Maximum value of SAR (interpolated) = 0.654 mW/g

**Ch251/Zoom Scan (5x5x7)/Cube 0:** Measurement grid: dx=8mm, dy=8mm, dz=5mm

Reference Value = 24.985 V/m; Power Drift = 0.09 dB

Peak SAR (extrapolated) = 0.8490

**SAR(1 g) = 0.599 mW/g; SAR(10 g) = 0.413 mW/g**

Maximum value of SAR (measured) = 0.635 mW/g

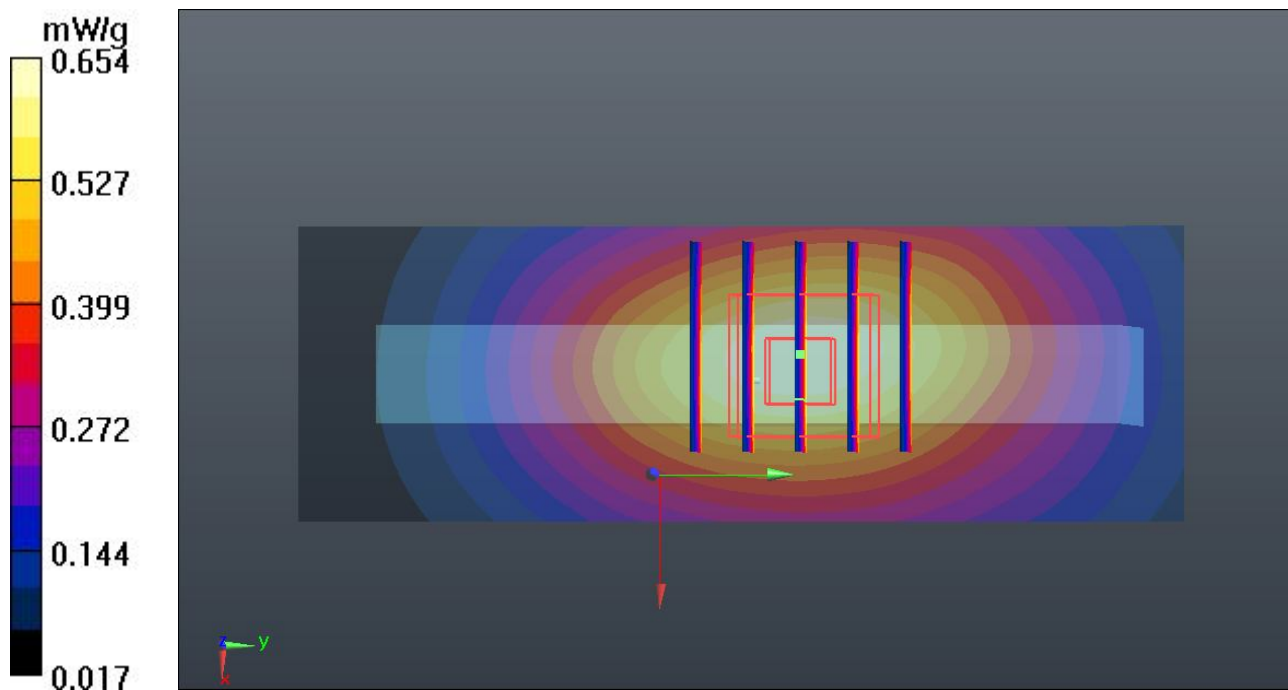

### 05 GSM850\_GPRS12\_Top Side\_1.0cm\_Ch251

**DUT: 231611**

Communication System: GPRS/EDGE12; Frequency: 848.8 MHz; Duty Cycle: 1:2

Medium: MSL\_835\_120323 Medium parameters used:  $f = 849$  MHz;  $\sigma = 0.989$  mho/m;  $\epsilon_r = 54.273$ ;

$\rho = 1000$  kg/m<sup>3</sup>

Ambient Temperature : 23.4 °C; Liquid Temperature : 21.3 °C

DASY5 Configuration:

- Probe: EX3DV4 - SN3819; ConvF(9.72, 9.72, 9.72); Calibrated: 16.11.2011
- Sensor-Surface: 4mm (Mechanical Surface Detection)
- Electronics: DAE4 Sn1303; Calibrated: 10.11.2011
- Phantom: SAM1; Type: QD000P40CD; Serial: TP:1670
- Measurement SW: DASY52, Version 52.8 (0); SEMCAD X Version 14.6.4 (4989)

**Ch251/Area Scan (51x81x1):** Measurement grid: dx=15mm, dy=15mm

Maximum value of SAR (interpolated) = 0.033 mW/g

**Ch251/Zoom Scan (5x5x7)/Cube 0:** Measurement grid: dx=8mm, dy=8mm, dz=5mm

Reference Value = 4.734 V/m; Power Drift = 0.05 dB

Peak SAR (extrapolated) = 0.0680

**SAR(1 g) = 0.037 mW/g; SAR(10 g) = 0.024 mW/g**

Maximum value of SAR (measured) = 0.034 mW/g

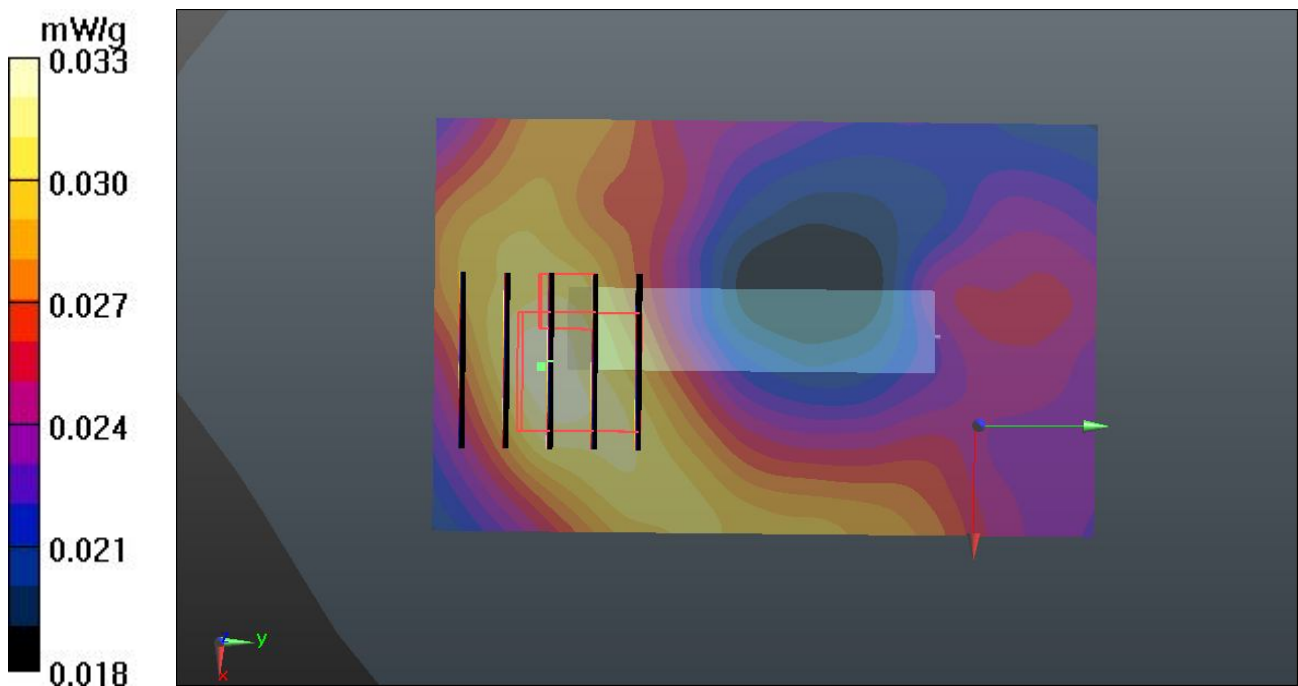

## 06 GSM850\_GPRS12\_Bottom Side\_1.0cm\_Ch251

**DUT: 231611**

Communication System: GPRS/EDGE12; Frequency: 848.8 MHz; Duty Cycle: 1:2

Medium: MSL\_835\_120323 Medium parameters used:  $f = 849$  MHz;  $\sigma = 0.989$  mho/m;  $\epsilon_r = 54.273$ ;

$\rho = 1000$  kg/m<sup>3</sup>

Ambient Temperature : 23.4 °C; Liquid Temperature : 21.3 °C

DASY5 Configuration:

- Probe: EX3DV4 - SN3819; ConvF(9.72, 9.72, 9.72); Calibrated: 16.11.2011
- Sensor-Surface: 4mm (Mechanical Surface Detection)
- Electronics: DAE4 Sn1303; Calibrated: 10.11.2011
- Phantom: SAM1; Type: QD000P40CD; Serial: TP:1670
- Measurement SW: DASY52, Version 52.8 (0); SEMCAD X Version 14.6.4 (4989)

**Ch251/Area Scan (31x61x1):** Measurement grid: dx=15mm, dy=15mm

Maximum value of SAR (interpolated) = 0.108 mW/g

**Ch251/Zoom Scan (5x5x7)/Cube 0:** Measurement grid: dx=8mm, dy=8mm, dz=5mm

Reference Value = 7.371 V/m; Power Drift = -0.03 dB

Peak SAR (extrapolated) = 0.1810

**SAR(1 g) = 0.098 mW/g; SAR(10 g) = 0.059 mW/g**

Maximum value of SAR (measured) = 0.109 mW/g

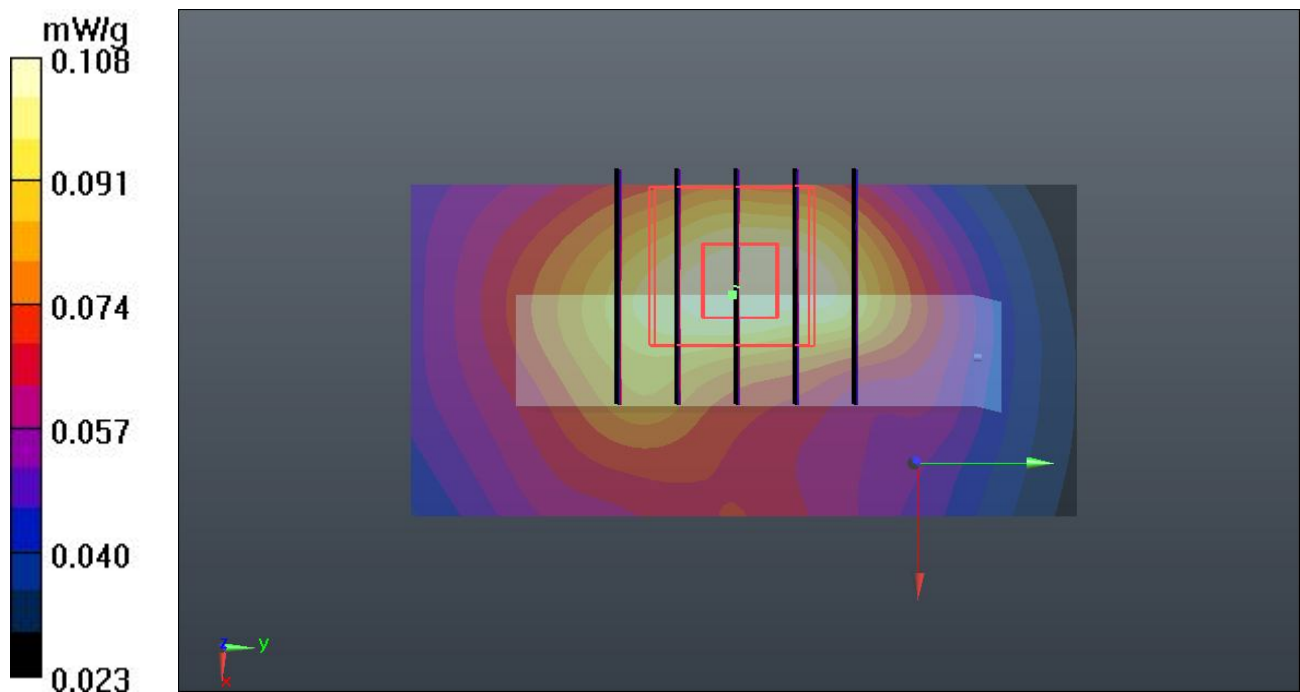

## 07 GSM850\_GPRS12\_Front\_1.0cm\_Ch128

**DUT: 231611**

Communication System: GPRS/EDGE12; Frequency: 824.2 MHz; Duty Cycle: 1:2  
 Medium: MSL\_835\_120323 Medium parameters used:  $f = 824.2$  MHz;  $\sigma = 0.966$  mho/m;  $\epsilon_r = 54.466$ ;  $\rho = 1000$  kg/m<sup>3</sup>  
 Ambient Temperature : 23.4 °C; Liquid Temperature : 21.3 °C

DASY5 Configuration:

- Probe: EX3DV4 - SN3819; ConvF(9.72, 9.72, 9.72); Calibrated: 16.11.2011
- Sensor-Surface: 4mm (Mechanical Surface Detection)
- Electronics: DAE4 Sn1303; Calibrated: 10.11.2011
- Phantom: SAM1; Type: QD000P40CD; Serial: TP:1670
- Measurement SW: DASY52, Version 52.8 (0); SEMCAD X Version 14.6.4 (4989)

**Ch128/Area Scan (61x91x1):** Measurement grid: dx=15mm, dy=15mm  
 Maximum value of SAR (interpolated) = 0.937 mW/g

**Ch128/Zoom Scan (5x5x7)/Cube 0:** Measurement grid: dx=8mm, dy=8mm, dz=5mm  
 Reference Value = 28.339 V/m; Power Drift = -0.06 dB  
 Peak SAR (extrapolated) = 1.1490  
**SAR(1 g) = 0.870 mW/g; SAR(10 g) = 0.636 mW/g**  
 Maximum value of SAR (measured) = 0.907 mW/g

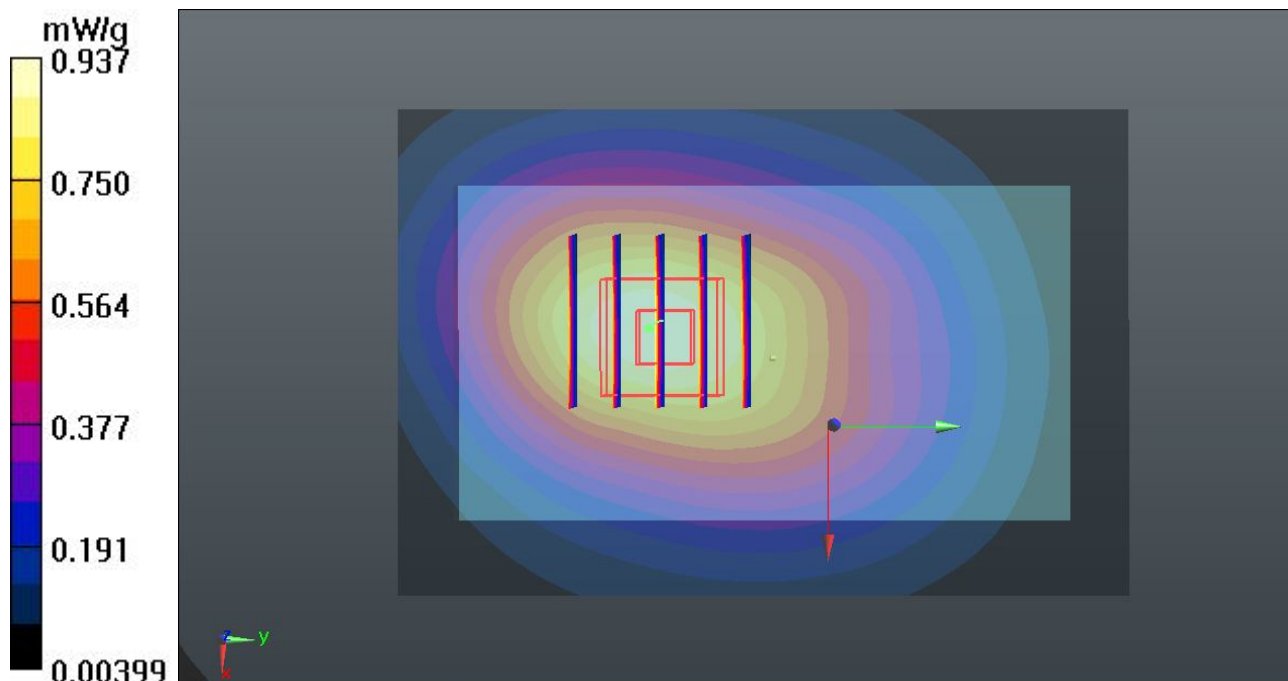

## 08 GSM850\_GPRS12\_Front\_1.0cm\_Ch189

**DUT: 231611**

Communication System: GPRS/EDGE12; Frequency: 836.4 MHz; Duty Cycle: 1:2  
 Medium: MSL\_835\_120323 Medium parameters used:  $f = 836.4 \text{ MHz}$ ;  $\sigma = 0.978 \text{ mho/m}$ ;  $\epsilon_r = 54.376$ ;  $\rho = 1000 \text{ kg/m}^3$   
 Ambient Temperature : 23.4 °C; Liquid Temperature : 21.3 °C

DASY5 Configuration:

- Probe: EX3DV4 - SN3819; ConvF(9.72, 9.72, 9.72); Calibrated: 16.11.2011
- Sensor-Surface: 4mm (Mechanical Surface Detection)
- Electronics: DAE4 Sn1303; Calibrated: 10.11.2011
- Phantom: SAM1; Type: QD000P40CD; Serial: TP:1670
- Measurement SW: DASY52, Version 52.8 (0); SEMCAD X Version 14.6.4 (4989)

**Ch189/Area Scan (61x91x1):** Measurement grid:  $dx=15\text{mm}$ ,  $dy=15\text{mm}$   
 Maximum value of SAR (interpolated) = 1.054 mW/g

**Ch189/Zoom Scan (5x5x7)/Cube 0:** Measurement grid:  $dx=8\text{mm}$ ,  $dy=8\text{mm}$ ,  $dz=5\text{mm}$   
 Reference Value = 28.752 V/m; Power Drift = 0.09 dB  
 Peak SAR (extrapolated) = 1.2620  
**SAR(1 g) = 0.945 mW/g; SAR(10 g) = 0.691 mW/g**  
 Maximum value of SAR (measured) = 0.999 mW/g

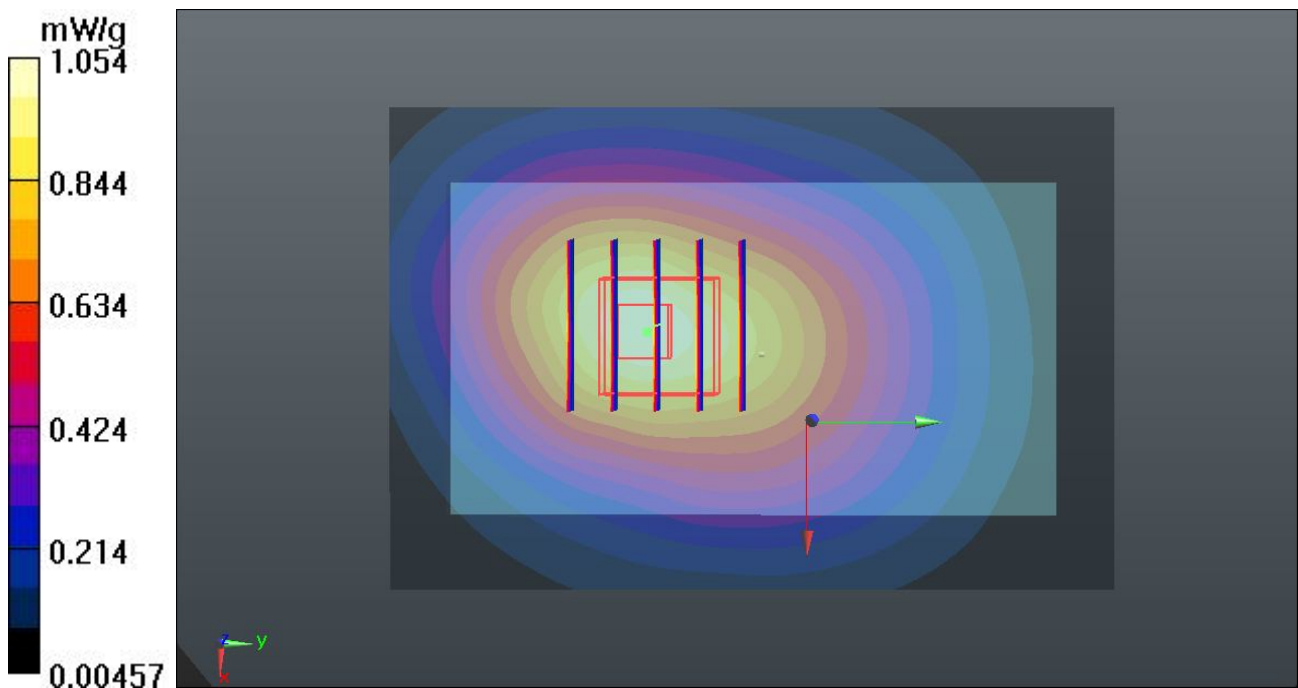

## 09 GSM850\_GPRS12\_Back\_1.0cm\_Ch128

**DUT: 231611**

Communication System: GPRS/EDGE12; Frequency: 824.2 MHz; Duty Cycle: 1:2  
 Medium: MSL\_835\_120323 Medium parameters used:  $f = 824.2 \text{ MHz}$ ;  $\sigma = 0.966 \text{ mho/m}$ ;  $\epsilon_r = 54.466$ ;  $\rho = 1000 \text{ kg/m}^3$   
 Ambient Temperature : 23.4 °C; Liquid Temperature : 21.3 °C

DASY5 Configuration:

- Probe: EX3DV4 - SN3819; ConvF(9.72, 9.72, 9.72); Calibrated: 16.11.2011
- Sensor-Surface: 4mm (Mechanical Surface Detection)
- Electronics: DAE4 Sn1303; Calibrated: 10.11.2011
- Phantom: SAM1; Type: QD000P40CD; Serial: TP:1670
- Measurement SW: DASY52, Version 52.8 (0); SEMCAD X Version 14.6.4 (4989)

**Ch128/Area Scan (61x91x1):** Measurement grid: dx=15mm, dy=15mm  
 Maximum value of SAR (interpolated) = 1.125 mW/g

**Ch128/Zoom Scan (5x5x7)/Cube 0:** Measurement grid: dx=8mm, dy=8mm, dz=5mm  
 Reference Value = 31.099 V/m; Power Drift = -0.11 dB  
 Peak SAR (extrapolated) = 1.4100  
**SAR(1 g) = 1.05 mW/g; SAR(10 g) = 0.771 mW/g**  
 Maximum value of SAR (measured) = 1.103 mW/g

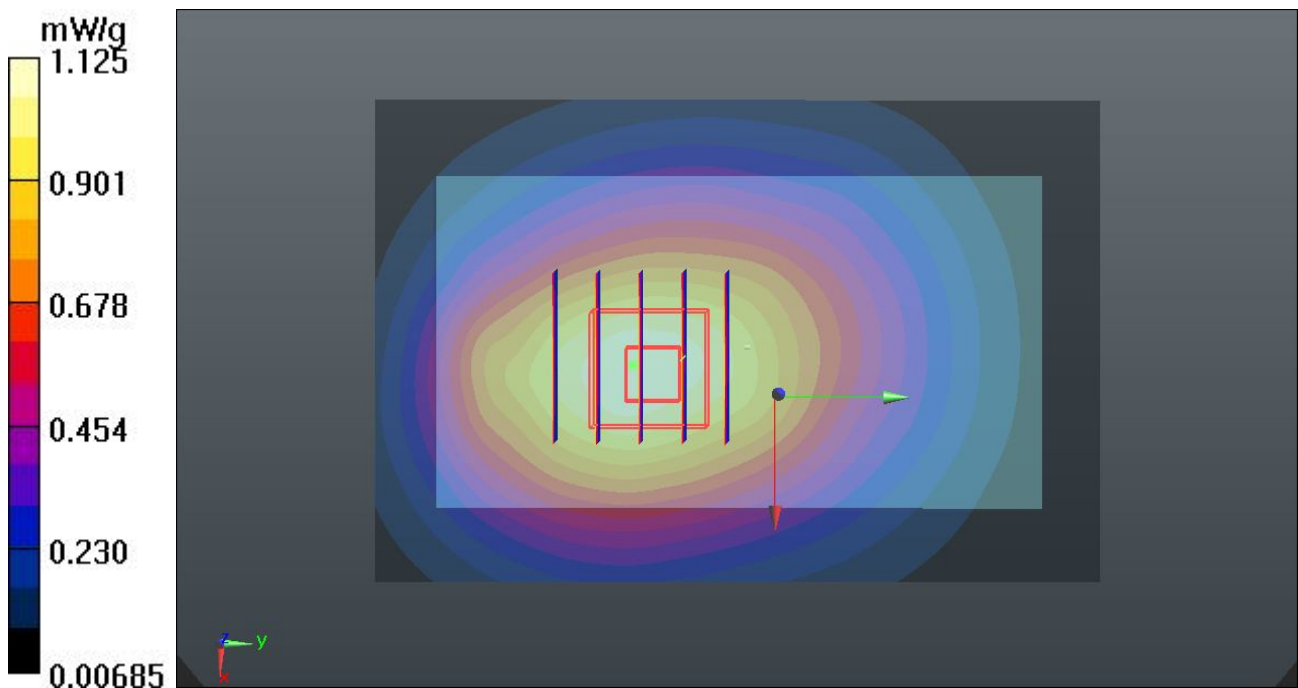

## 10 GSM850\_GPRS12\_Back\_1.0cm\_Ch189

**DUT: 231611**

Communication System: GPRS/EDGE12; Frequency: 836.4 MHz; Duty Cycle: 1:2  
 Medium: MSL\_835\_120323 Medium parameters used:  $f = 836.4 \text{ MHz}$ ;  $\sigma = 0.978 \text{ mho/m}$ ;  $\epsilon_r = 54.376$ ;  $\rho = 1000 \text{ kg/m}^3$   
 Ambient Temperature : 23.4 °C; Liquid Temperature : 21.3 °C

DASY5 Configuration:

- Probe: EX3DV4 - SN3819; ConvF(9.72, 9.72, 9.72); Calibrated: 16.11.2011
- Sensor-Surface: 4mm (Mechanical Surface Detection)
- Electronics: DAE4 Sn1303; Calibrated: 10.11.2011
- Phantom: SAM1; Type: QD000P40CD; Serial: TP:1670
- Measurement SW: DASY52, Version 52.8 (0); SEMCAD X Version 14.6.4 (4989)

**Ch189/Area Scan (61x91x1):** Measurement grid: dx=15mm, dy=15mm  
 Maximum value of SAR (interpolated) = 1.154 mW/g

**Ch189/Zoom Scan (5x5x7)/Cube 0:** Measurement grid: dx=8mm, dy=8mm, dz=5mm  
 Reference Value = 31.693 V/m; Power Drift = -0.02 dB  
 Peak SAR (extrapolated) = 1.5400  
**SAR(1 g) = 1.12 mW/g; SAR(10 g) = 0.808 mW/g**  
 Maximum value of SAR (measured) = 1.207 mW/g

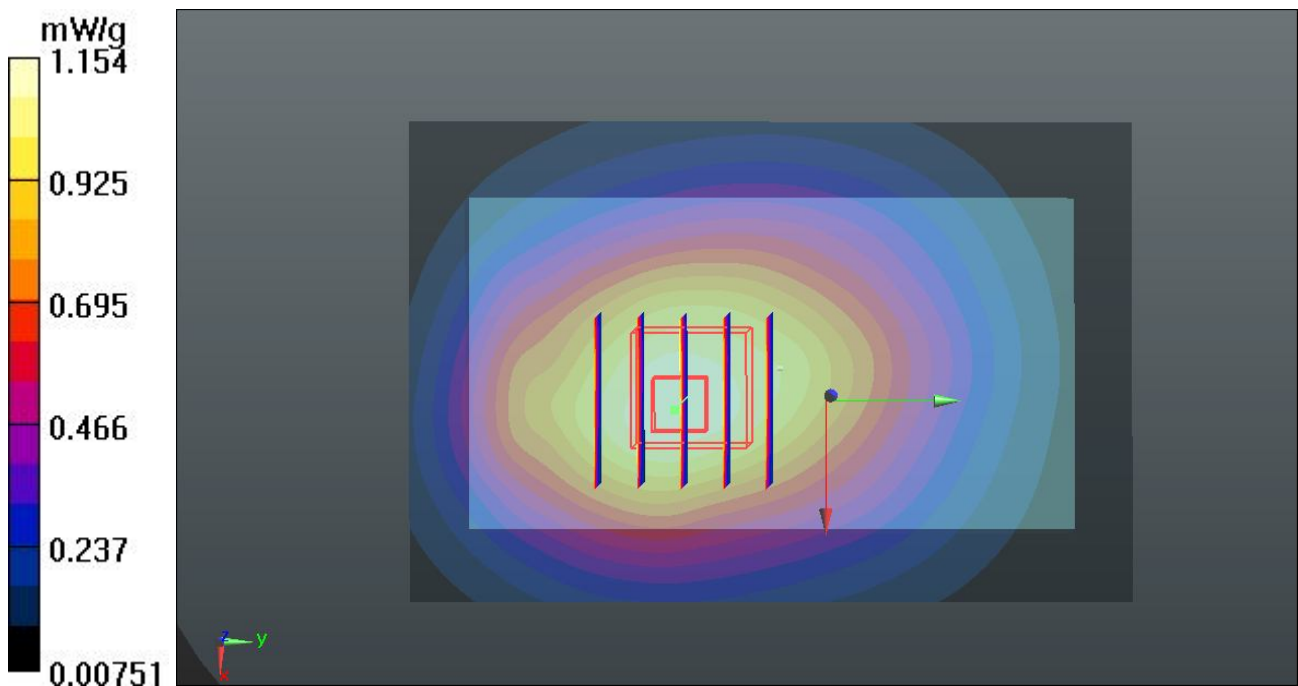



## 11 GSM850\_GPRS12\_Front\_1.0cm\_Ch251\_Earphone

**DUT: 231611**

Communication System: GPRS/EDGE12; Frequency: 848.8 MHz; Duty Cycle: 1:2

Medium: MSL\_835\_120323 Medium parameters used:  $f = 849$  MHz;  $\sigma = 0.989$  mho/m;  $\epsilon_r = 54.273$ ;

$\rho = 1000$  kg/m<sup>3</sup>

Ambient Temperature : 23.4 °C; Liquid Temperature : 21.3 °C

DASY5 Configuration:

- Probe: EX3DV4 - SN3819; ConvF(9.72, 9.72, 9.72); Calibrated: 16.11.2011
- Sensor-Surface: 4mm (Mechanical Surface Detection)
- Electronics: DAE4 Sn1303; Calibrated: 10.11.2011
- Phantom: SAM1; Type: QD000P40CD; Serial: TP:1670
- Measurement SW: DASY52, Version 52.8 (0); SEMCAD X Version 14.6.4 (4989)

**Ch251/Area Scan (61x91x1):** Measurement grid: dx=15mm, dy=15mm

Maximum value of SAR (interpolated) = 0.860 mW/g

**Ch251/Zoom Scan (5x5x7)/Cube 0:** Measurement grid: dx=8mm, dy=8mm, dz=5mm

Reference Value = 23.678 V/m; Power Drift = 0.05 dB

Peak SAR (extrapolated) = 1.1090

**SAR(1 g) = 0.796 mW/g; SAR(10 g) = 0.557 mW/g**

Maximum value of SAR (measured) = 0.867 mW/g

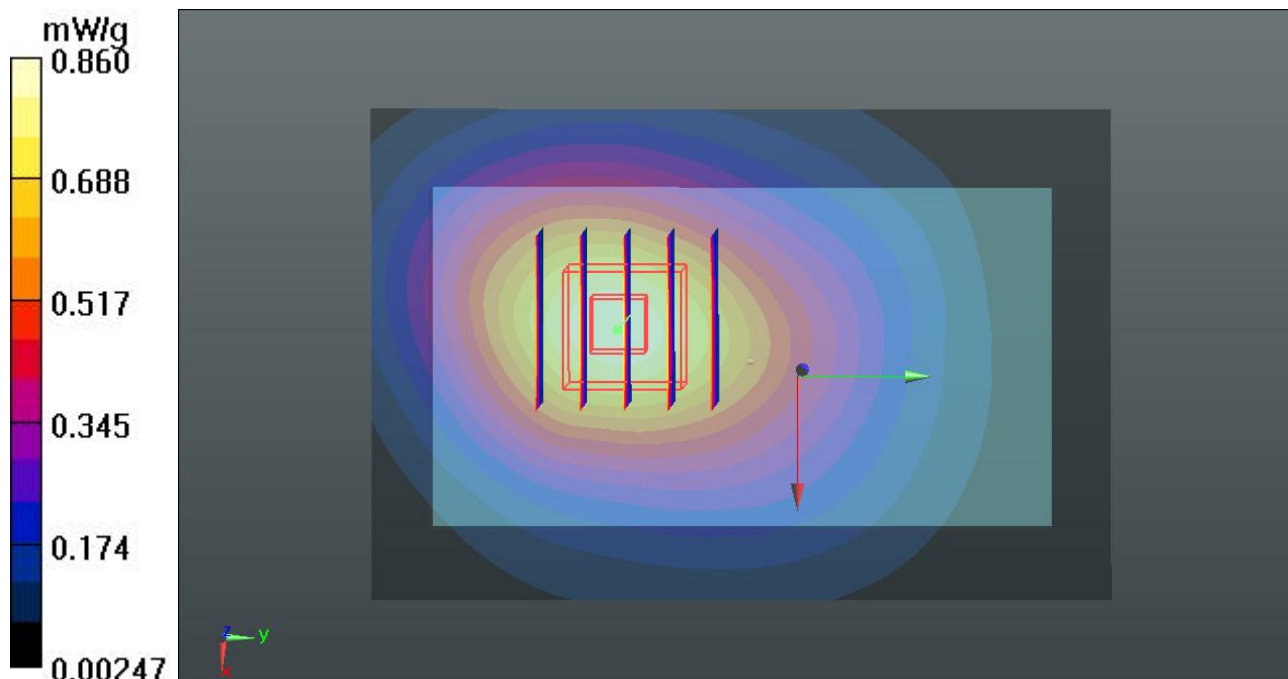

## 12 GSM850\_GPRS12\_Back\_1.0cm\_Ch251\_Earphone

**DUT: 231611**

Communication System: GPRS/EDGE12; Frequency: 848.8 MHz; Duty Cycle: 1:2

Medium: MSL\_835\_120323 Medium parameters used:  $f = 849$  MHz;  $\sigma = 0.989$  mho/m;  $\epsilon_r = 54.273$ ;

$\rho = 1000$  kg/m<sup>3</sup>

Ambient Temperature : 23.4 °C ; Liquid Temperature : 21.3 °C

DASY5 Configuration:

- Probe: EX3DV4 - SN3819; ConvF(9.72, 9.72, 9.72); Calibrated: 16.11.2011
- Sensor-Surface: 4mm (Mechanical Surface Detection)
- Electronics: DAE4 Sn1303; Calibrated: 10.11.2011
- Phantom: SAM1; Type: QD000P40CD; Serial: TP:1670
- Measurement SW: DASY52, Version 52.8 (0); SEMCAD X Version 14.6.4 (4989)

**Ch251/Area Scan (61x91x1):** Measurement grid: dx=15mm, dy=15mm

Maximum value of SAR (interpolated) = 0.997 mW/g

**Ch251/Zoom Scan (5x5x7)/Cube 0:** Measurement grid: dx=8mm, dy=8mm, dz=5mm

Reference Value = 28.461 V/m; Power Drift = 0.04 dB

Peak SAR (extrapolated) = 1.3170

**SAR(1 g) = 0.940 mW/g; SAR(10 g) = 0.672 mW/g**

Maximum value of SAR (measured) = 1.005 mW/g

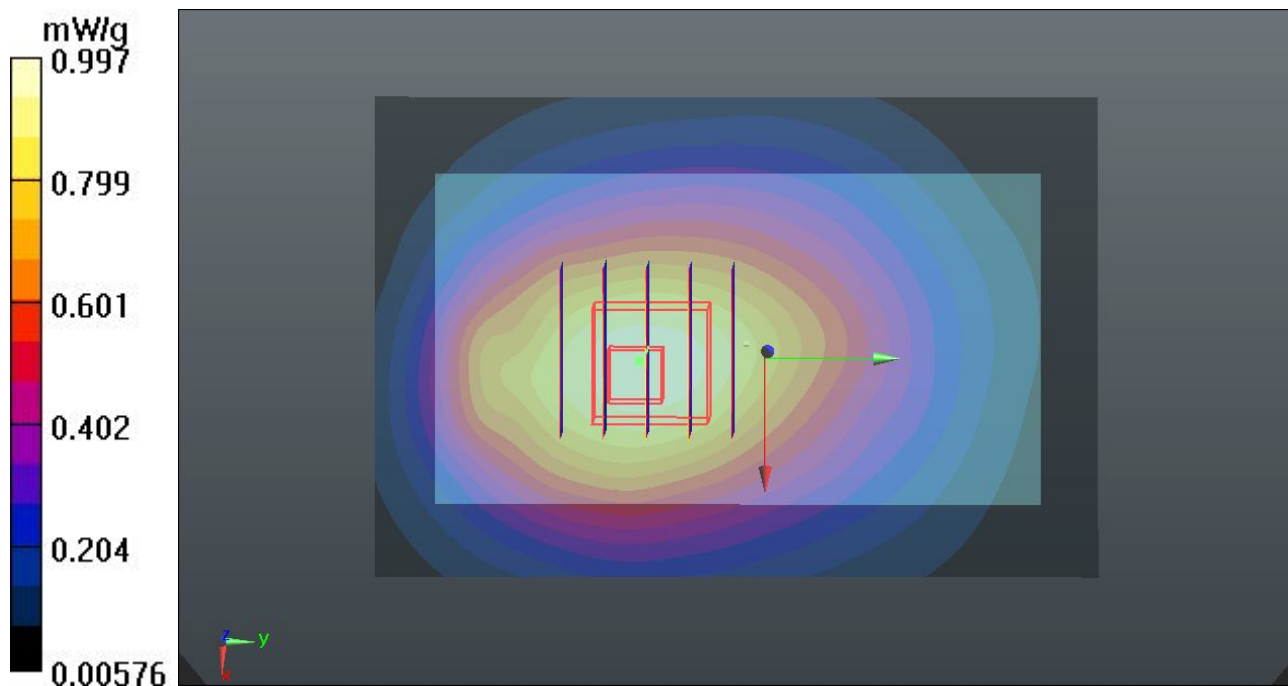

### 13 GSM850\_GPRS12\_Back\_1.0cm\_Ch128\_Earphone

**DUT: 231611**

Communication System: GPRS/EDGE12; Frequency: 824.2 MHz; Duty Cycle: 1:2  
Medium: MSL\_835\_120323 Medium parameters used:  $f = 824.2$  MHz;  $\sigma = 0.966$  mho/m;  $\epsilon_r = 54.466$ ;  $\rho = 1000$  kg/m<sup>3</sup>  
Ambient Temperature : 23.4 °C; Liquid Temperature : 21.3 °C

DASY5 Configuration:

- Probe: EX3DV4 - SN3819; ConvF(9.72, 9.72, 9.72); Calibrated: 16.11.2011
- Sensor-Surface: 4mm (Mechanical Surface Detection)
- Electronics: DAE4 Sn1303; Calibrated: 10.11.2011
- Phantom: SAM1; Type: QD000P40CD; Serial: TP:1670
- Measurement SW: DASY52, Version 52.8 (0); SEMCAD X Version 14.6.4 (4989)

**Ch128/Area Scan (61x91x1):** Measurement grid: dx=15mm, dy=15mm  
Maximum value of SAR (interpolated) = 0.898 mW/g

**Ch128/Zoom Scan (5x5x7)/Cube 0:** Measurement grid: dx=8mm, dy=8mm, dz=5mm  
Reference Value = 25.831 V/m; Power Drift = 0.02 dB  
Peak SAR (extrapolated) = 1.0950  
**SAR(1 g) = 0.832 mW/g; SAR(10 g) = 0.603 mW/g**  
Maximum value of SAR (measured) = 0.884 mW/g

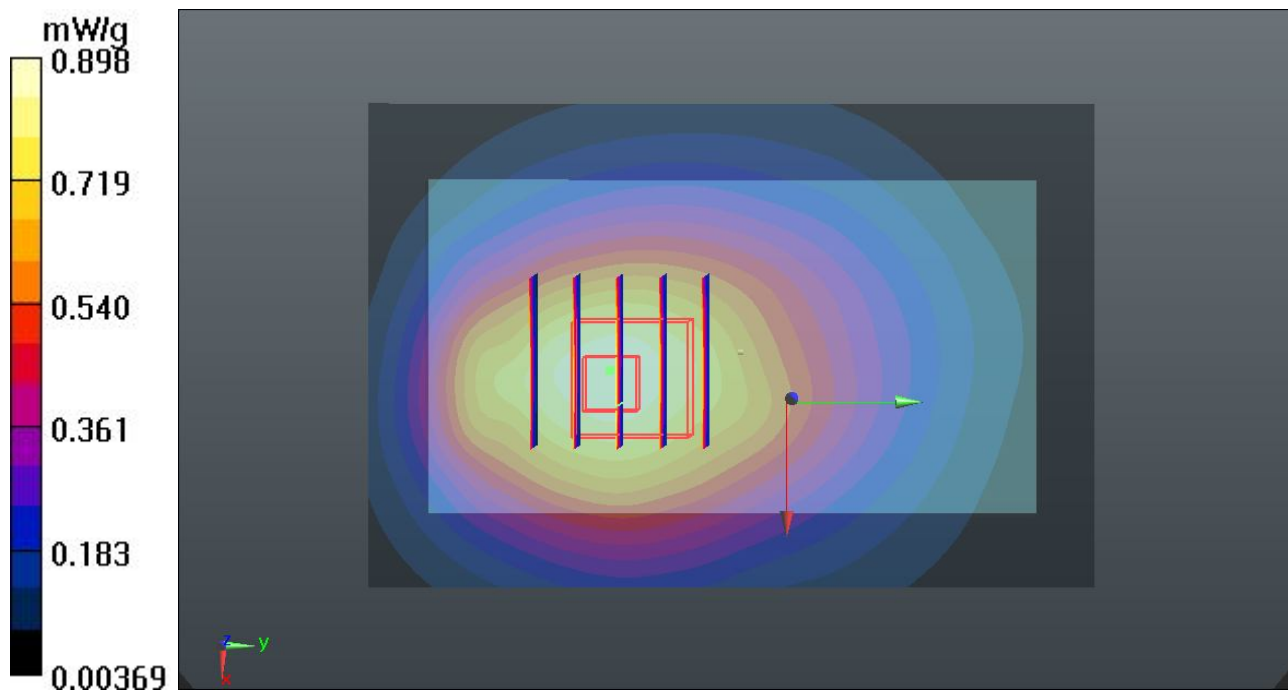

## 14 GSM850\_GPRS12\_Back\_1.0cm\_Ch189\_Earphone

**DUT: 231611**

Communication System: GPRS/EDGE12; Frequency: 836.4 MHz; Duty Cycle: 1:2  
 Medium: MSL\_835\_120323 Medium parameters used:  $f = 836.4 \text{ MHz}$ ;  $\sigma = 0.978 \text{ mho/m}$ ;  $\epsilon_r = 54.376$ ;  $\rho = 1000 \text{ kg/m}^3$   
 Ambient Temperature : 23.4 °C; Liquid Temperature : 21.3 °C

DASY5 Configuration:

- Probe: EX3DV4 - SN3819; ConvF(9.72, 9.72, 9.72); Calibrated: 16.11.2011
- Sensor-Surface: 4mm (Mechanical Surface Detection)
- Electronics: DAE4 Sn1303; Calibrated: 10.11.2011
- Phantom: SAM1; Type: QD000P40CD; Serial: TP:1670
- Measurement SW: DASY52, Version 52.8 (0); SEMCAD X Version 14.6.4 (4989)

**Ch189/Area Scan (61x91x1):** Measurement grid: dx=15mm, dy=15mm  
 Maximum value of SAR (interpolated) = 0.953 mW/g

**Ch189/Zoom Scan (5x5x7)/Cube 0:** Measurement grid: dx=8mm, dy=8mm, dz=5mm  
 Reference Value = 28.667 V/m; Power Drift = -0.06 dB  
 Peak SAR (extrapolated) = 1.2710  
**SAR(1 g) = 0.933 mW/g; SAR(10 g) = 0.668 mW/g**  
 Maximum value of SAR (measured) = 1.006 mW/g

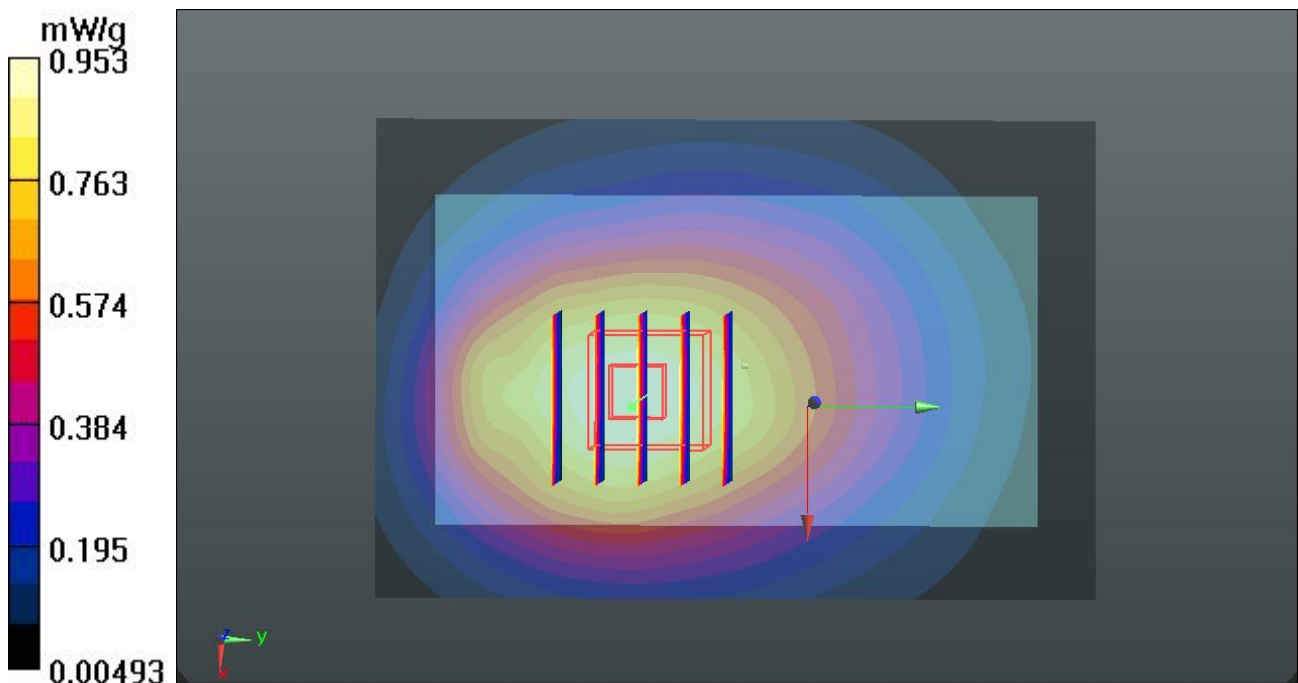

## 15 GSM1900\_GPRS12\_Front\_1.0cm\_Ch512

**DUT: 231611**

Communication System: GPRS/EDGE12; Frequency: 1850.2 MHz; Duty Cycle: 1:2

Medium: MSL\_1900\_120323 Medium parameters used:  $f = 1850.2 \text{ MHz}$ ;  $\sigma = 1.47 \text{ mho/m}$ ;  $\epsilon_r =$

$54.773$ ;  $\rho = 1000 \text{ kg/m}^3$

Ambient Temperature :  $23.7 \text{ }^\circ\text{C}$ ; Liquid Temperature :  $21.7 \text{ }^\circ\text{C}$

DASY5 Configuration:

- Probe: EX3DV4 - SN3819; ConvF(7.71, 7.71, 7.71); Calibrated: 16.11.2011
- Sensor-Surface: 4mm (Mechanical Surface Detection)
- Electronics: DAE4 Sn1303; Calibrated: 10.11.2011
- Phantom: SAM2; Type: QD000P40CD; Serial: TP:1671
- Measurement SW: DASY52, Version 52.8 (0); SEMCAD X Version 14.6.4 (4989)

**Ch512/Area Scan (61x91x1):** Measurement grid:  $dx=15\text{mm}$ ,  $dy=15\text{mm}$

Maximum value of SAR (interpolated) =  $1.121 \text{ mW/g}$

**Ch512/Zoom Scan (5x5x7)/Cube 0:** Measurement grid:  $dx=8\text{mm}$ ,  $dy=8\text{mm}$ ,  $dz=5\text{mm}$

Reference Value =  $13.400 \text{ V/m}$ ; Power Drift =  $0.17 \text{ dB}$

Peak SAR (extrapolated) =  $1.6940$

**SAR(1 g) =  $1.02 \text{ mW/g}$ ; SAR(10 g) =  $0.602 \text{ mW/g}$**

Maximum value of SAR (measured) =  $1.081 \text{ mW/g}$

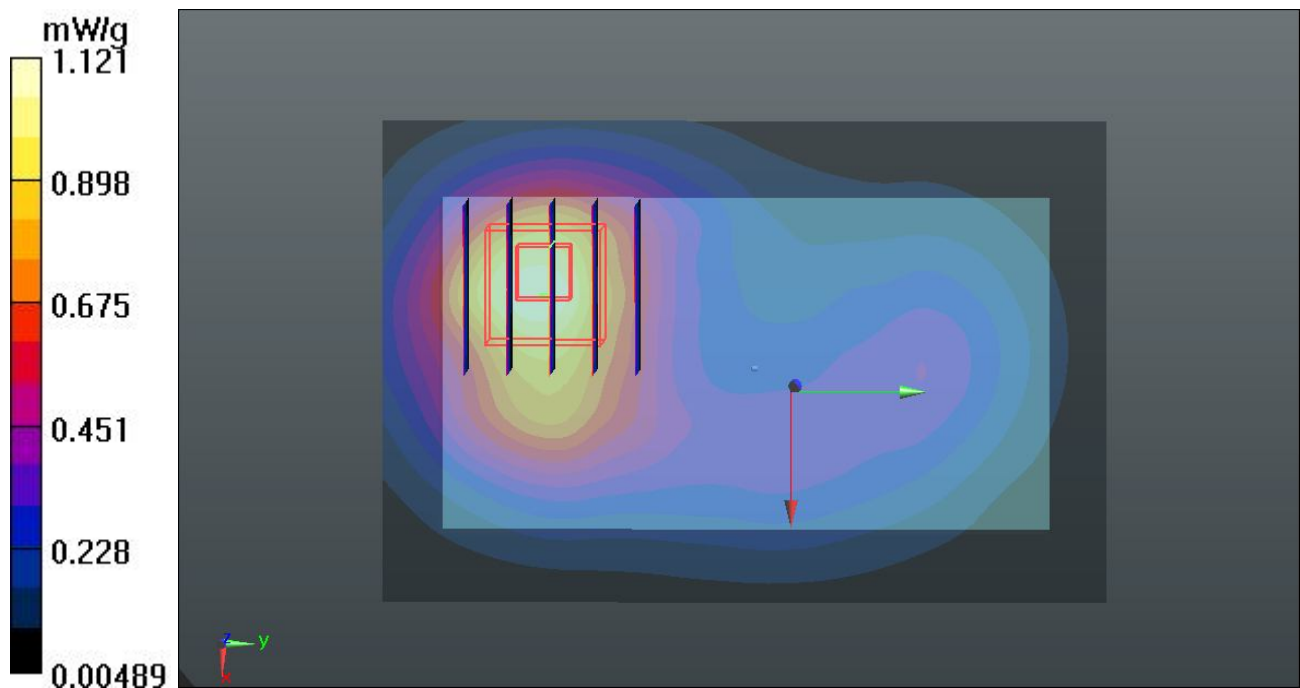

## 16 GSM1900\_GPRS12\_Back\_1.0cm\_Ch512

**DUT: 231611**

Communication System: GPRS/EDGE12; Frequency: 1850.2 MHz; Duty Cycle: 1:2

Medium: MSL\_1900\_120323 Medium parameters used:  $f = 1850.2 \text{ MHz}$ ;  $\sigma = 1.47 \text{ mho/m}$ ;  $\epsilon_r =$

$54.773$ ;  $\rho = 1000 \text{ kg/m}^3$

Ambient Temperature :  $23.7 \text{ }^\circ\text{C}$ ; Liquid Temperature :  $21.7 \text{ }^\circ\text{C}$

DASY5 Configuration:

- Probe: EX3DV4 - SN3819; ConvF(7.71, 7.71, 7.71); Calibrated: 16.11.2011
- Sensor-Surface: 4mm (Mechanical Surface Detection)
- Electronics: DAE4 Sn1303; Calibrated: 10.11.2011
- Phantom: SAM2; Type: QD000P40CD; Serial: TP:1671
- Measurement SW: DASY52, Version 52.8 (0); SEMCAD X Version 14.6.4 (4989)

**Ch512/Area Scan (61x91x1):** Measurement grid:  $dx=15\text{mm}$ ,  $dy=15\text{mm}$

Maximum value of SAR (interpolated) =  $1.119 \text{ mW/g}$

**Ch512/Zoom Scan (5x5x7)/Cube 0:** Measurement grid:  $dx=8\text{mm}$ ,  $dy=8\text{mm}$ ,  $dz=5\text{mm}$

Reference Value =  $11.365 \text{ V/m}$ ; Power Drift =  $0.13 \text{ dB}$

Peak SAR (extrapolated) =  $1.5310$

**SAR(1 g) =  $0.946 \text{ mW/g}$ ; SAR(10 g) =  $0.562 \text{ mW/g}$**

Maximum value of SAR (measured) =  $1.001 \text{ mW/g}$

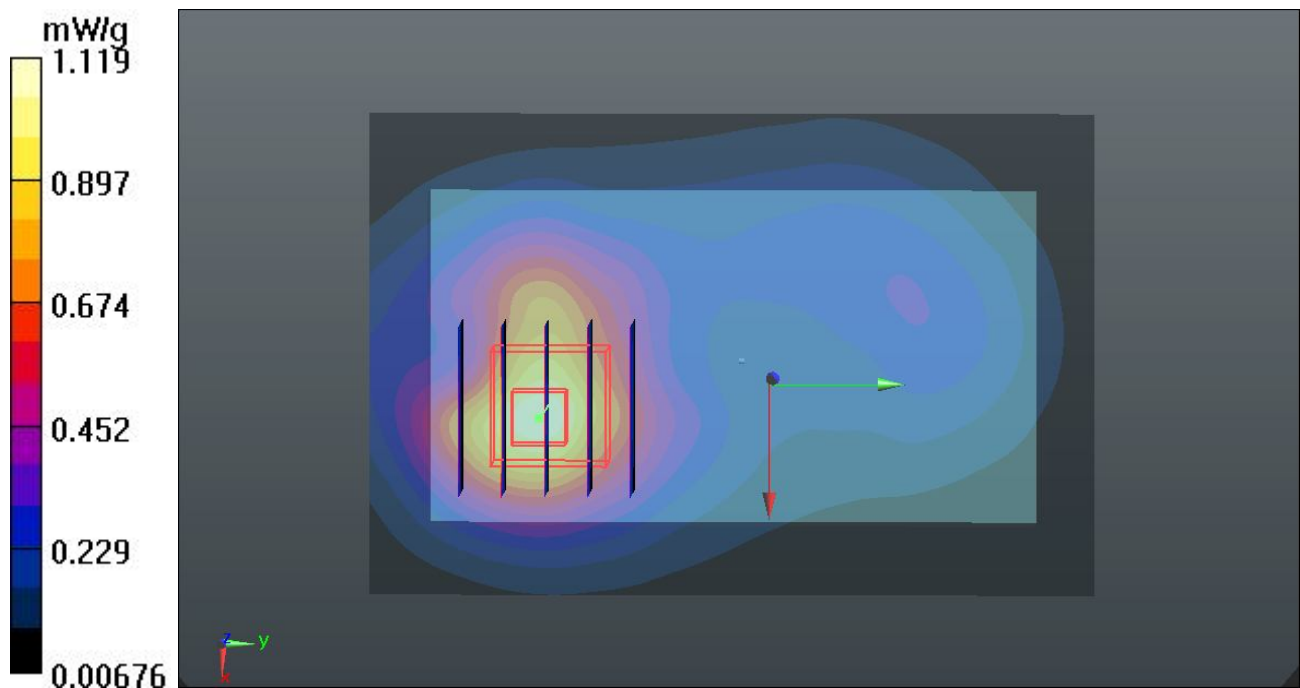

## 17 GSM1900\_GPRS12\_Left Side\_1.0cm\_Ch512

**DUT: 231611**

Communication System: GPRS/EDGE12; Frequency: 1850.2 MHz; Duty Cycle: 1:2

Medium: MSL\_1900\_120323 Medium parameters used:  $f = 1850.2$  MHz;  $\sigma = 1.47$  mho/m;  $\epsilon_r =$

$54.773$ ;  $\rho = 1000$  kg/m<sup>3</sup>

Ambient Temperature : 23.7 °C; Liquid Temperature : 21.7 °C

DASY5 Configuration:

- Probe: EX3DV4 - SN3819; ConvF(7.71, 7.71, 7.71); Calibrated: 16.11.2011
- Sensor-Surface: 4mm (Mechanical Surface Detection)
- Electronics: DAE4 Sn1303; Calibrated: 10.11.2011
- Phantom: SAM2; Type: QD000P40CD; Serial: TP:1671
- Measurement SW: DASY52, Version 52.8 (0); SEMCAD X Version 14.6.4 (4989)

**Ch512/Area Scan (31x91x1):** Measurement grid: dx=15mm, dy=15mm

Maximum value of SAR (interpolated) = 0.296 mW/g

**Ch512/Zoom Scan (5x5x7)/Cube 0:** Measurement grid: dx=8mm, dy=8mm, dz=5mm

Reference Value = 13.034 V/m; Power Drift = 0.04 dB

Peak SAR (extrapolated) = 0.4140

**SAR(1 g) = 0.248 mW/g; SAR(10 g) = 0.145 mW/g**

Maximum value of SAR (measured) = 0.264 mW/g

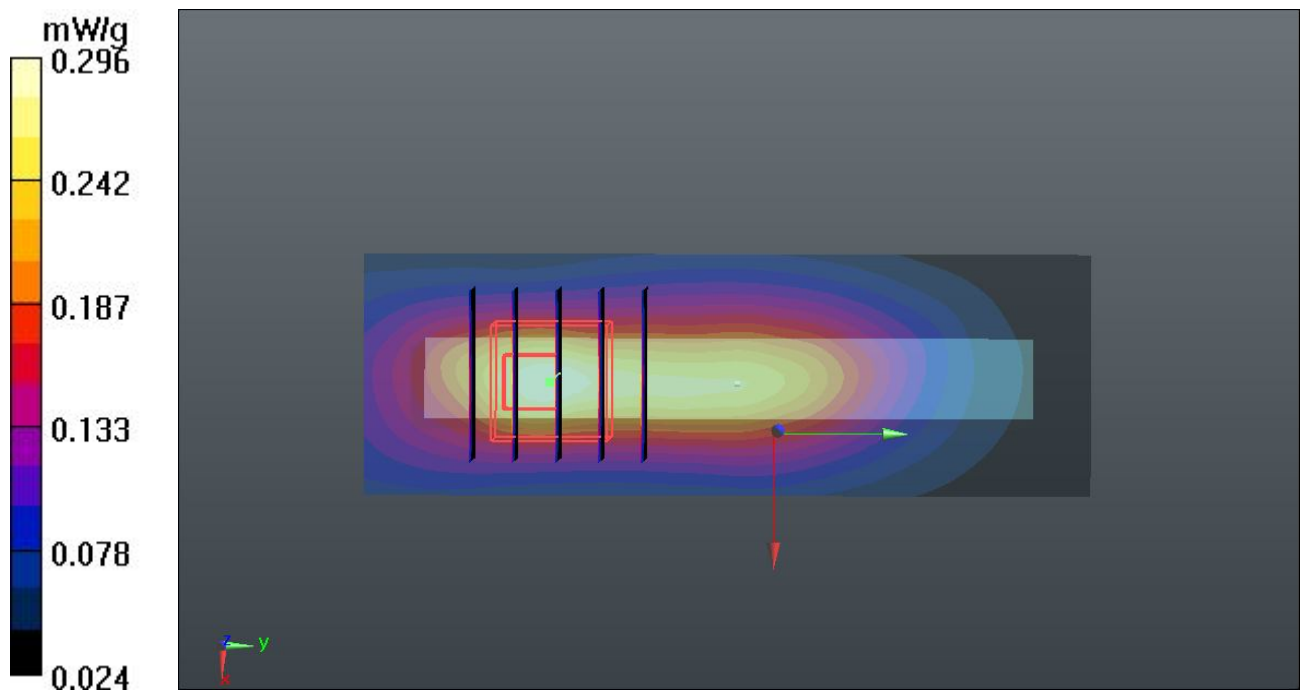

## 18 GSM1900\_GPRS12\_Right Side1.0cm\_Ch512

**DUT: 231611**

Communication System: GPRS/EDGE12; Frequency: 1850.2 MHz; Duty Cycle: 1:2

Medium: MSL\_1900\_120323 Medium parameters used:  $f = 1850.2$  MHz;  $\sigma = 1.47$  mho/m;  $\epsilon_r =$

$54.773$ ;  $\rho = 1000$  kg/m<sup>3</sup>

Ambient Temperature : 23.7 °C; Liquid Temperature : 21.7 °C

DASY5 Configuration:

- Probe: EX3DV4 - SN3819; ConvF(7.71, 7.71, 7.71); Calibrated: 16.11.2011
- Sensor-Surface: 4mm (Mechanical Surface Detection)
- Electronics: DAE4 Sn1303; Calibrated: 10.11.2011
- Phantom: SAM2; Type: QD000P40CD; Serial: TP:1671
- Measurement SW: DASY52, Version 52.8 (0); SEMCAD X Version 14.6.4 (4989)

**Ch512/Area Scan (31x91x1):** Measurement grid: dx=15mm, dy=15mm

Maximum value of SAR (interpolated) = 0.265 mW/g

**Ch512/Zoom Scan (5x5x7)/Cube 0:** Measurement grid: dx=8mm, dy=8mm, dz=5mm

Reference Value = 12.281 V/m; Power Drift = -0.02 dB

Peak SAR (extrapolated) = 0.3800

**SAR(1 g) = 0.236 mW/g; SAR(10 g) = 0.142 mW/g**

Maximum value of SAR (measured) = 0.256 mW/g

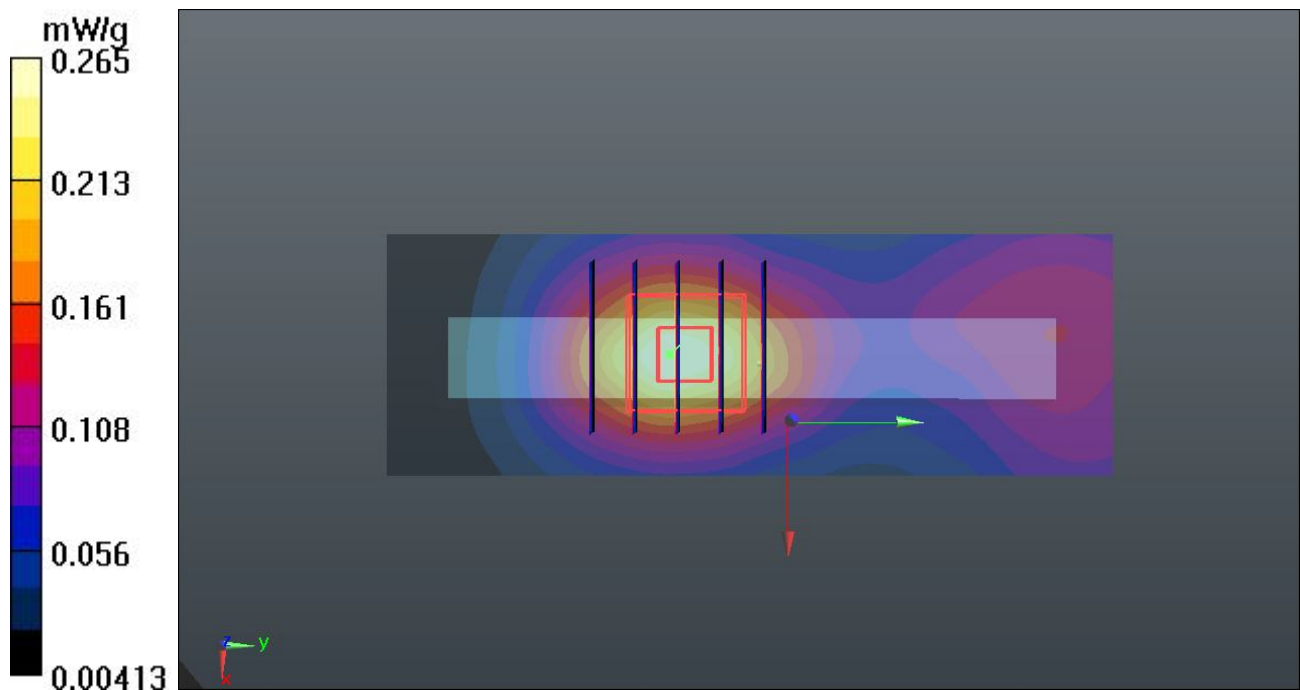



## 19 GSM1900\_GPRS12\_Top Side\_1.0cm\_Ch512

**DUT: 231611**

Communication System: GPRS/EDGE12; Frequency: 1850.2 MHz; Duty Cycle: 1:2

Medium: MSL\_1900\_120323 Medium parameters used:  $f = 1850.2$  MHz;  $\sigma = 1.47$  mho/m;  $\epsilon_r =$

$54.773$ ;  $\rho = 1000$  kg/m<sup>3</sup>

Ambient Temperature : 23.7 °C; Liquid Temperature : 21.7 °C

DASY5 Configuration:

- Probe: EX3DV4 - SN3819; ConvF(7.71, 7.71, 7.71); Calibrated: 16.11.2011
- Sensor-Surface: 4mm (Mechanical Surface Detection)
- Electronics: DAE4 Sn1303; Calibrated: 10.11.2011
- Phantom: SAM2; Type: QD000P40CD; Serial: TP:1671
- Measurement SW: DASY52, Version 52.8 (0); SEMCAD X Version 14.6.4 (4989)

**Ch512/Area Scan (41x71x1):** Measurement grid: dx=15mm, dy=15mm

Maximum value of SAR (interpolated) = 0.182 mW/g

**Ch512/Zoom Scan (5x5x7)/Cube 0:** Measurement grid: dx=8mm, dy=8mm, dz=5mm

Reference Value = 2.897 V/m; Power Drift = 0.04 dB

Peak SAR (extrapolated) = 0.2620

**SAR(1 g) = 0.166 mW/g; SAR(10 g) = 0.102 mW/g**

Maximum value of SAR (measured) = 0.178 mW/g

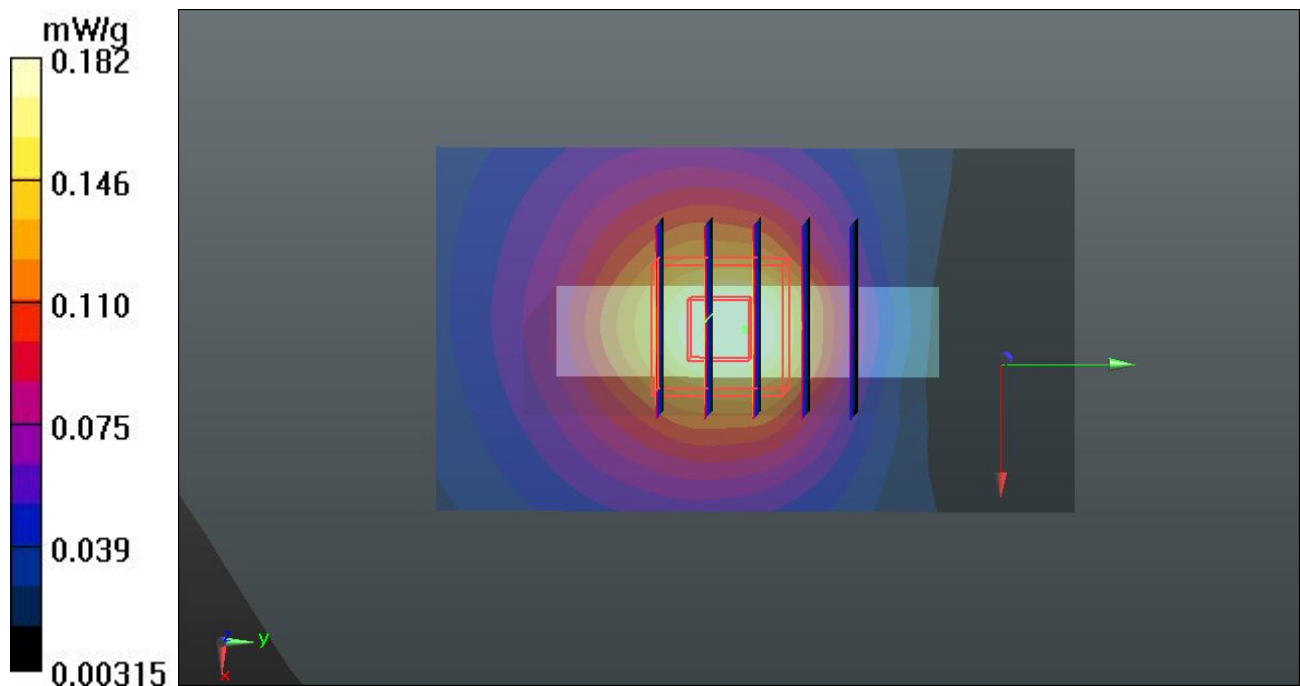

## 20 GSM1900\_GPRS12\_Bottom Side\_1.0cm\_Ch512

**DUT: 231611**

Communication System: GPRS/EDGE12; Frequency: 1850.2 MHz; Duty Cycle: 1:2

Medium: MSL\_1900\_120323 Medium parameters used:  $f = 1850.2$  MHz;  $\sigma = 1.47$  mho/m;  $\epsilon_r =$

$54.773$ ;  $\rho = 1000$  kg/m<sup>3</sup>

Ambient Temperature : 23.7 °C; Liquid Temperature : 21.7 °C

DASY5 Configuration:

- Probe: EX3DV4 - SN3819; ConvF(7.71, 7.71, 7.71); Calibrated: 16.11.2011
- Sensor-Surface: 4mm (Mechanical Surface Detection)
- Electronics: DAE4 Sn1303; Calibrated: 10.11.2011
- Phantom: SAM2; Type: QD000P40CD; Serial: TP:1671
- Measurement SW: DASY52, Version 52.8 (0); SEMCAD X Version 14.6.4 (4989)

**Ch512/Area Scan (41x71x1):** Measurement grid: dx=15mm, dy=15mm

Maximum value of SAR (interpolated) = 0.835 mW/g

**Ch512/Zoom Scan (5x5x7)/Cube 0:** Measurement grid: dx=8mm, dy=8mm, dz=5mm

Reference Value = 14.277 V/m; Power Drift = 0.01 dB

Peak SAR (extrapolated) = 1.2620

**SAR(1 g) = 0.758 mW/g; SAR(10 g) = 0.423 mW/g**

Maximum value of SAR (measured) = 0.846 mW/g

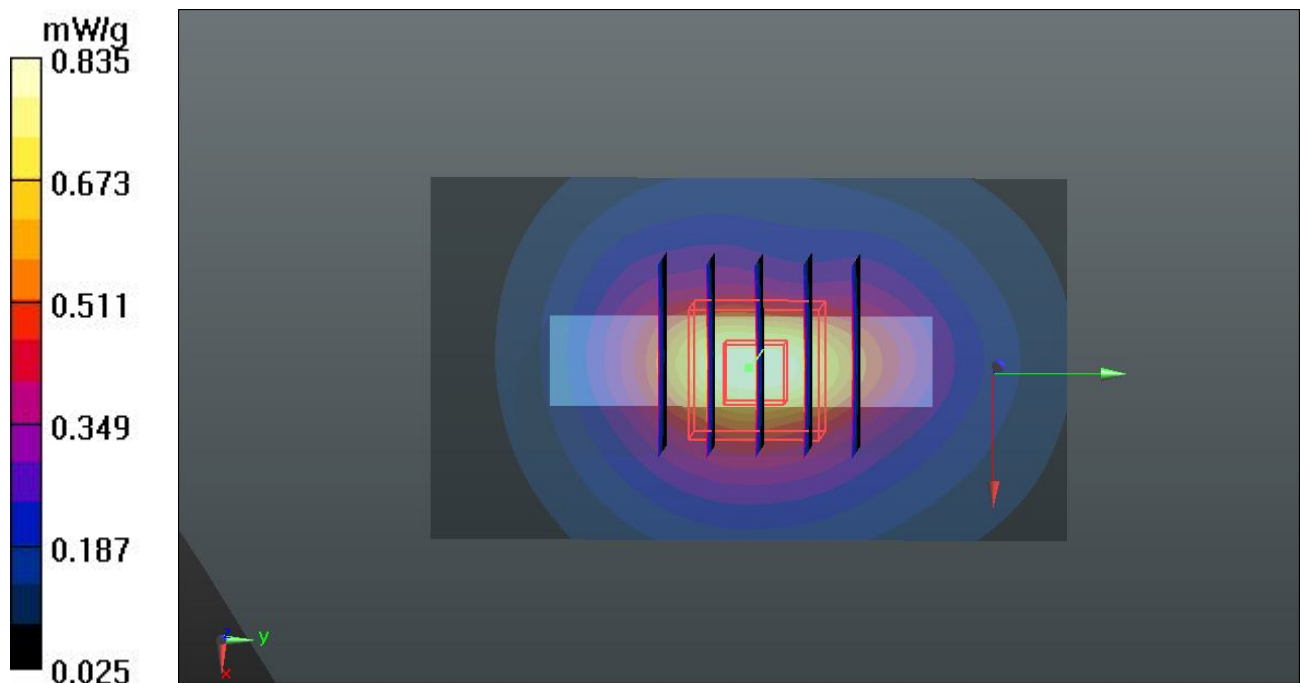

## 21 GSM1900\_GPRS12\_Front\_1.0cm\_Ch661

**DUT: 231611**

Communication System: GPRS/EDGE12; Frequency: 1880 MHz; Duty Cycle: 1:2

Medium: MSL\_1900\_120323 Medium parameters used:  $f = 1880$  MHz;  $\sigma = 1.509$  mho/m;  $\epsilon_r =$

$54.703$ ;  $\rho = 1000$  kg/m<sup>3</sup>

Ambient Temperature : 23.7 °C; Liquid Temperature : 21.7 °C

DASY5 Configuration:

- Probe: EX3DV4 - SN3819; ConvF(7.71, 7.71, 7.71); Calibrated: 16.11.2011
- Sensor-Surface: 4mm (Mechanical Surface Detection)
- Electronics: DAE4 Sn1303; Calibrated: 10.11.2011
- Phantom: SAM2; Type: QD000P40CD; Serial: TP:1671
- Measurement SW: DASY52, Version 52.8 (0); SEMCAD X Version 14.6.4 (4989)

**Ch661/Area Scan (61x91x1):** Measurement grid: dx=15mm, dy=15mm

Maximum value of SAR (interpolated) = 1.042 mW/g

**Ch661/Zoom Scan (5x5x7)/Cube 0:** Measurement grid: dx=8mm, dy=8mm, dz=5mm

Reference Value = 12.876 V/m; Power Drift = -0.01 dB

Peak SAR (extrapolated) = 1.6200

**SAR(1 g) = 0.968 mW/g; SAR(10 g) = 0.562 mW/g**

Maximum value of SAR (measured) = 1.062 mW/g

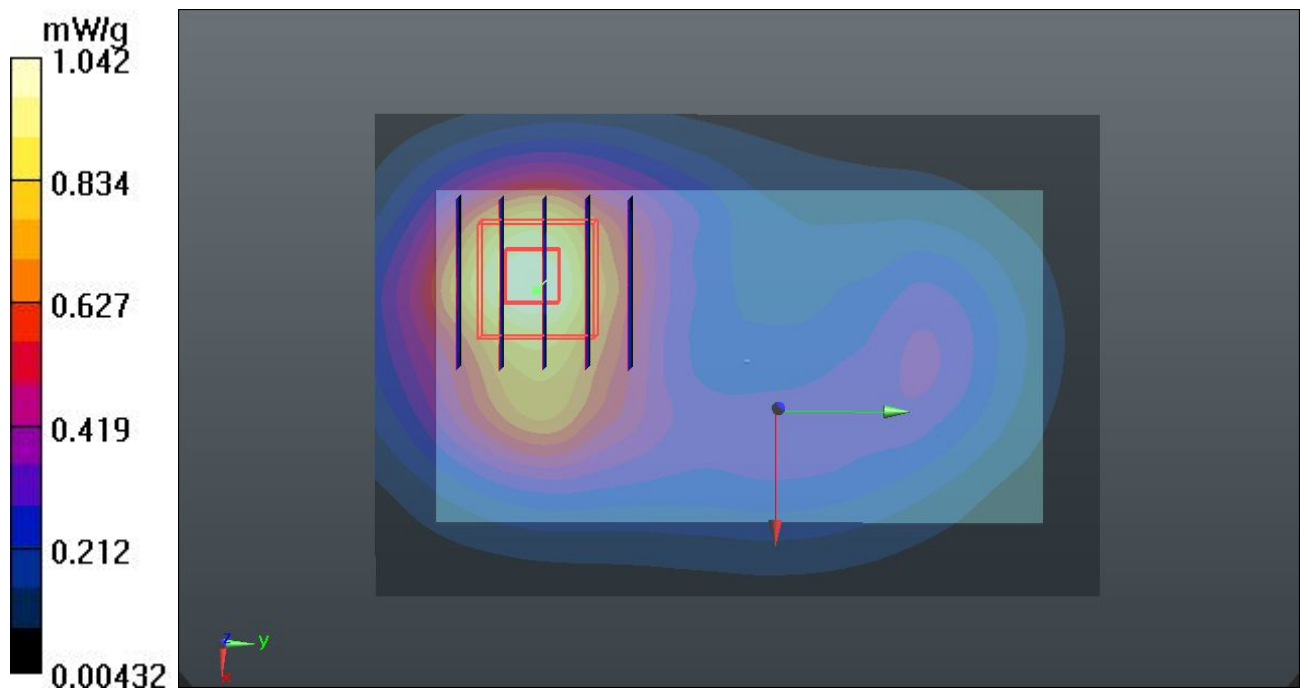

## 22 GSM1900\_GPRS12\_Front\_1.0cm\_Ch810

**DUT: 231611**

Communication System: GPRS/EDGE12; Frequency: 1909.8 MHz; Duty Cycle: 1:2

Medium: MSL\_1900\_120323 Medium parameters used:  $f = 1910$  MHz;  $\sigma = 1.54$  mho/m;  $\epsilon_r = 54.651$ ;

$\rho = 1000$  kg/m<sup>3</sup>

Ambient Temperature : 23.7 °C ; Liquid Temperature : 21.7 °C

DASY5 Configuration:

- Probe: EX3DV4 - SN3819; ConvF(7.71, 7.71, 7.71); Calibrated: 16.11.2011
- Sensor-Surface: 4mm (Mechanical Surface Detection)
- Electronics: DAE4 Sn1303; Calibrated: 10.11.2011
- Phantom: SAM2; Type: QD000P40CD; Serial: TP:1671
- Measurement SW: DASY52, Version 52.8 (0); SEMCAD X Version 14.6.4 (4989)

**Ch810/Area Scan (61x91x1):** Measurement grid: dx=15mm, dy=15mm

Maximum value of SAR (interpolated) = 1.169 mW/g

**Ch810/Zoom Scan (5x5x7)/Cube 0:** Measurement grid: dx=8mm, dy=8mm, dz=5mm

Reference Value = 13.104 V/m; Power Drift = -0.05 dB

Peak SAR (extrapolated) = 1.9340

**SAR(1 g) = 1.1 mW/g; SAR(10 g) = 0.628 mW/g**

Maximum value of SAR (measured) = 1.183 mW/g

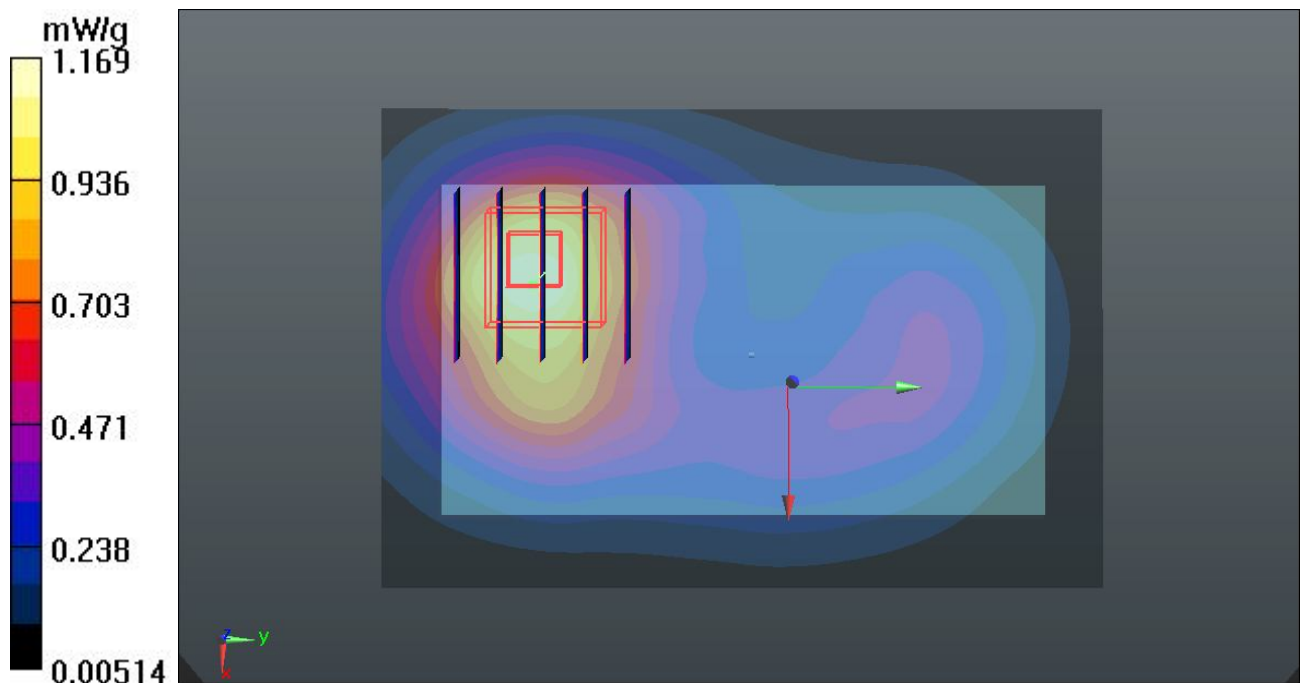

## 22 GSM1900\_GPRS12\_Front\_1.0cm\_Ch810\_2D

**DUT: 231611**

Communication System: GPRS/EDGE12; Frequency: 1909.8 MHz; Duty Cycle: 1:2  
 Medium: MSL\_1900\_120323 Medium parameters used:  $f = 1910 \text{ MHz}$ ;  $\sigma = 1.54 \text{ mho/m}$ ;  $\epsilon_r = 54.651$ ;  $\rho = 1000 \text{ kg/m}^3$   
 Ambient Temperature : 23.7 °C ; Liquid Temperature : 21.7 °C

DASY5 Configuration:

- Probe: EX3DV4 - SN3819; ConvF(7.71, 7.71, 7.71); Calibrated: 16.11.2011
- Sensor-Surface: 4mm (Mechanical Surface Detection)
- Electronics: DAE4 Sn1303; Calibrated: 10.11.2011
- Phantom: SAM2; Type: QD000P40CD; Serial: TP:1671
- Measurement SW: DASY52, Version 52.8 (0); SEMCAD X Version 14.6.4 (4989)

**Ch810/Area Scan (61x91x1):** Measurement grid: dx=15mm, dy=15mm  
 Maximum value of SAR (interpolated) = 1.169 mW/g

**Ch810/Zoom Scan (5x5x7)/Cube 0:** Measurement grid: dx=8mm, dy=8mm, dz=5mm  
 Reference Value = 13.104 V/m; Power Drift = -0.05 dB  
 Peak SAR (extrapolated) = 1.9340  
**SAR(1 g) = 1.1 mW/g; SAR(10 g) = 0.628 mW/g**  
 Maximum value of SAR (measured) = 1.183 mW/g

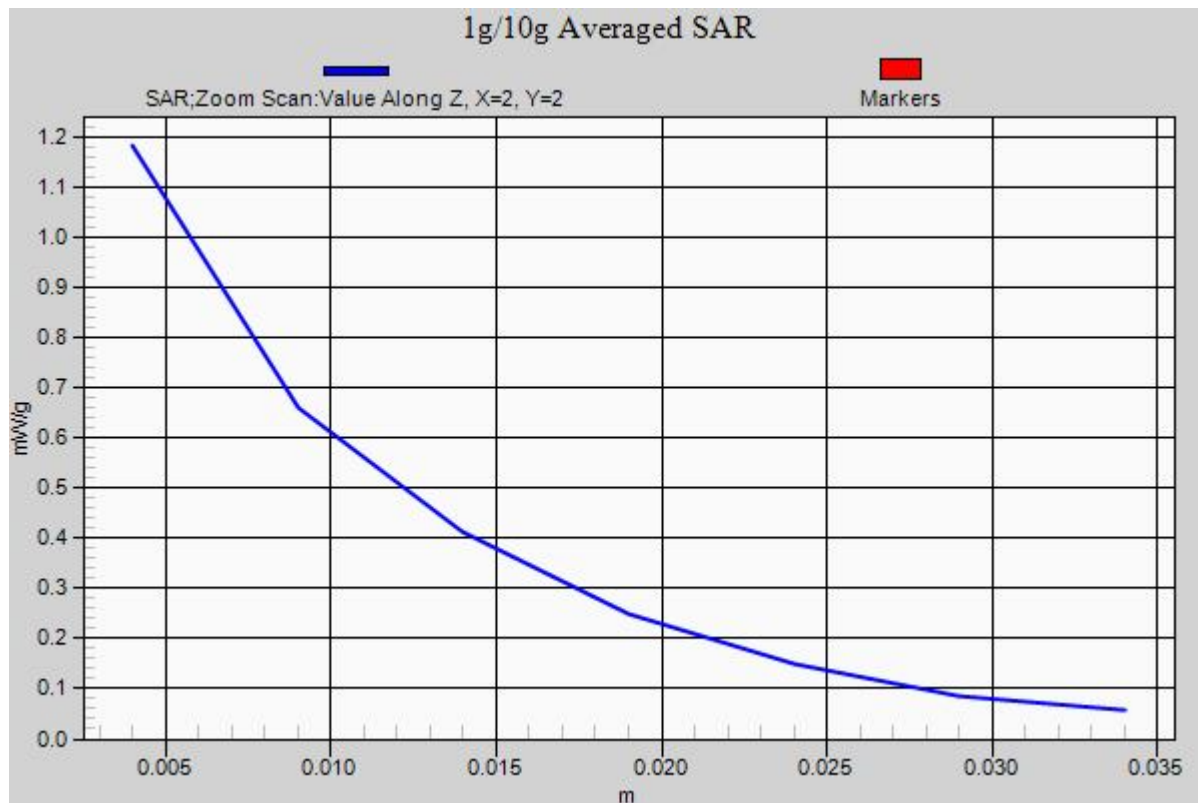

### 23 GSM1900\_GPRS12\_Back\_1.0cm\_Ch661

**DUT: 231611**

Communication System: GPRS/EDGE12; Frequency: 1880 MHz; Duty Cycle: 1:2

Medium: MSL\_1900\_120323 Medium parameters used:  $f = 1880$  MHz;  $\sigma = 1.509$  mho/m;  $\epsilon_r =$

$54.703$ ;  $\rho = 1000$  kg/m<sup>3</sup>

Ambient Temperature : 23.7 °C ; Liquid Temperature : 21.7 °C

DASY5 Configuration:

- Probe: EX3DV4 - SN3819; ConvF(7.71, 7.71, 7.71); Calibrated: 16.11.2011
- Sensor-Surface: 4mm (Mechanical Surface Detection)
- Electronics: DAE4 Sn1303; Calibrated: 10.11.2011
- Phantom: SAM2; Type: QD000P40CD; Serial: TP:1671
- Measurement SW: DASY52, Version 52.8 (0); SEMCAD X Version 14.6.4 (4989)

**Ch661/Area Scan (61x91x1):** Measurement grid: dx=15mm, dy=15mm

Maximum value of SAR (interpolated) = 1.013 mW/g

**Ch661/Zoom Scan (5x5x7)/Cube 0:** Measurement grid: dx=8mm, dy=8mm, dz=5mm

Reference Value = 11.145 V/m; Power Drift = -0.17 dB

Peak SAR (extrapolated) = 1.5220

**SAR(1 g) = 0.913 mW/g; SAR(10 g) = 0.532 mW/g**

Maximum value of SAR (measured) = 0.966 mW/g

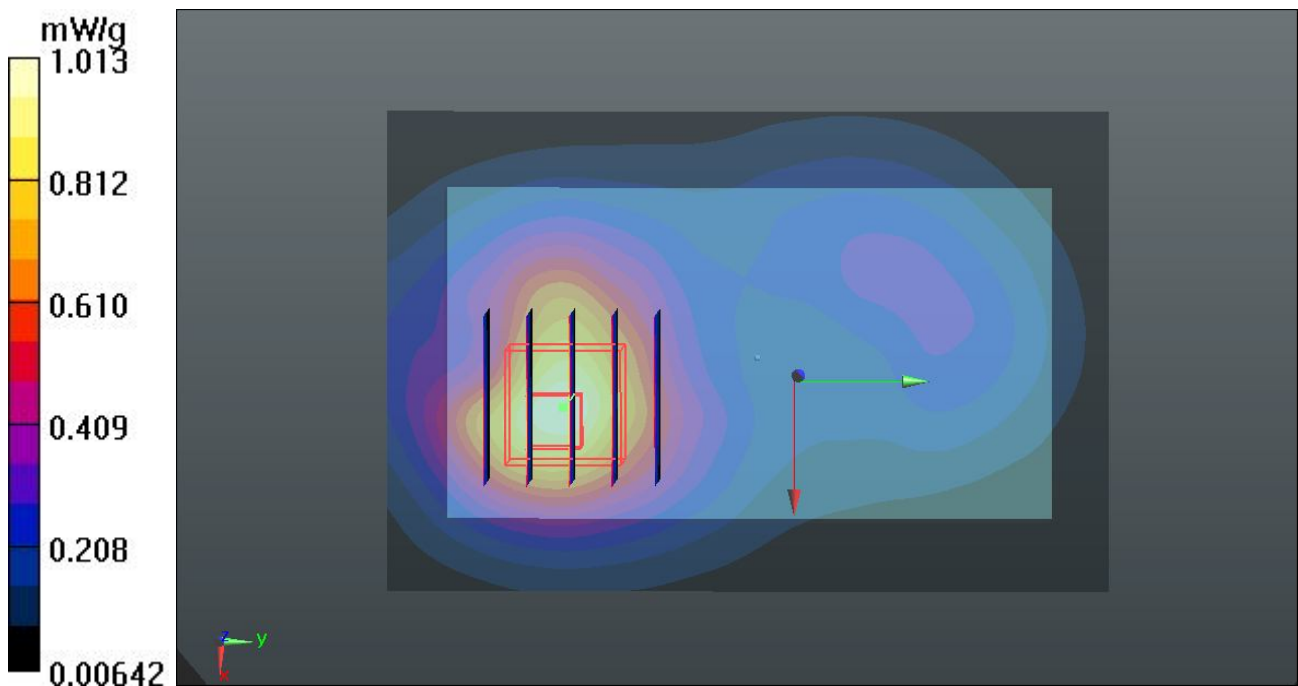

## 24 GSM1900\_GPRS12\_Back\_1.0cm\_Ch810

**DUT: 231611**

Communication System: GPRS/EDGE12; Frequency: 1909.8 MHz; Duty Cycle: 1:2

Medium: MSL\_1900\_120323 Medium parameters used:  $f = 1910$  MHz;  $\sigma = 1.54$  mho/m;  $\epsilon_r = 54.651$ ;

$\rho = 1000$  kg/m<sup>3</sup>

Ambient Temperature : 23.7 °C ; Liquid Temperature : 21.7 °C

DASY5 Configuration:

- Probe: EX3DV4 - SN3819; ConvF(7.71, 7.71, 7.71); Calibrated: 16.11.2011
- Sensor-Surface: 4mm (Mechanical Surface Detection)
- Electronics: DAE4 Sn1303; Calibrated: 10.11.2011
- Phantom: SAM2; Type: QD000P40CD; Serial: TP:1671
- Measurement SW: DASY52, Version 52.8 (0); SEMCAD X Version 14.6.4 (4989)

**Ch810/Area Scan (61x91x1):** Measurement grid: dx=15mm, dy=15mm

Maximum value of SAR (interpolated) = 1.171 mW/g

**Ch810/Zoom Scan (5x5x7)/Cube 0:** Measurement grid: dx=8mm, dy=8mm, dz=5mm

Reference Value = 11.049 V/m; Power Drift = -0.11 dB

Peak SAR (extrapolated) = 1.5790

**SAR(1 g) = 0.980 mW/g; SAR(10 g) = 0.579 mW/g**

Maximum value of SAR (measured) = 1.073 mW/g

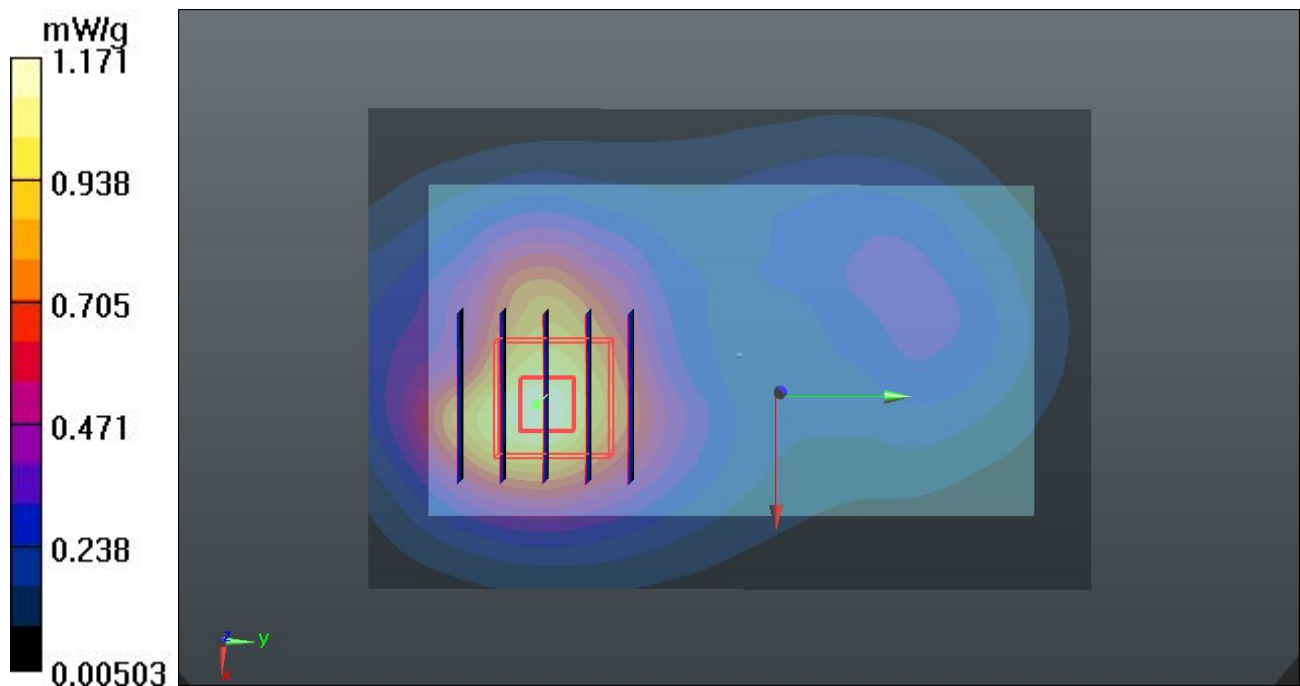

## 25 GSM1900\_GPRS12\_Front\_1.0cm\_Ch810\_Earphone

**DUT: 231611**

Communication System: GPRS/EDGE12; Frequency: 1909.8 MHz; Duty Cycle: 1:2

Medium: MSL\_1900\_120323 Medium parameters used:  $f = 1910 \text{ MHz}$ ;  $\sigma = 1.54 \text{ mho/m}$ ;  $\epsilon_r = 54.651$ ;

$\rho = 1000 \text{ kg/m}^3$

Ambient Temperature :  $23.7 \text{ }^\circ\text{C}$ ; Liquid Temperature :  $21.7 \text{ }^\circ\text{C}$

DASY5 Configuration:

- Probe: EX3DV4 - SN3819; ConvF(7.71, 7.71, 7.71); Calibrated: 16.11.2011
- Sensor-Surface: 4mm (Mechanical Surface Detection)
- Electronics: DAE4 Sn1303; Calibrated: 10.11.2011
- Phantom: SAM2; Type: QD000P40CD; Serial: TP:1671
- Measurement SW: DASY52, Version 52.8 (0); SEMCAD X Version 14.6.4 (4989)

**Ch810/Area Scan (61x91x1):** Measurement grid:  $dx=15\text{mm}$ ,  $dy=15\text{mm}$

Maximum value of SAR (interpolated) =  $0.988 \text{ mW/g}$

**Ch810/Zoom Scan (5x5x7)/Cube 0:** Measurement grid:  $dx=8\text{mm}$ ,  $dy=8\text{mm}$ ,  $dz=5\text{mm}$

Reference Value =  $13.858 \text{ V/m}$ ; Power Drift =  $-0.10 \text{ dB}$

Peak SAR (extrapolated) =  $1.5120$

**SAR(1 g) =  $0.898 \text{ mW/g}$ ; SAR(10 g) =  $0.535 \text{ mW/g}$**

Maximum value of SAR (measured) =  $0.949 \text{ mW/g}$

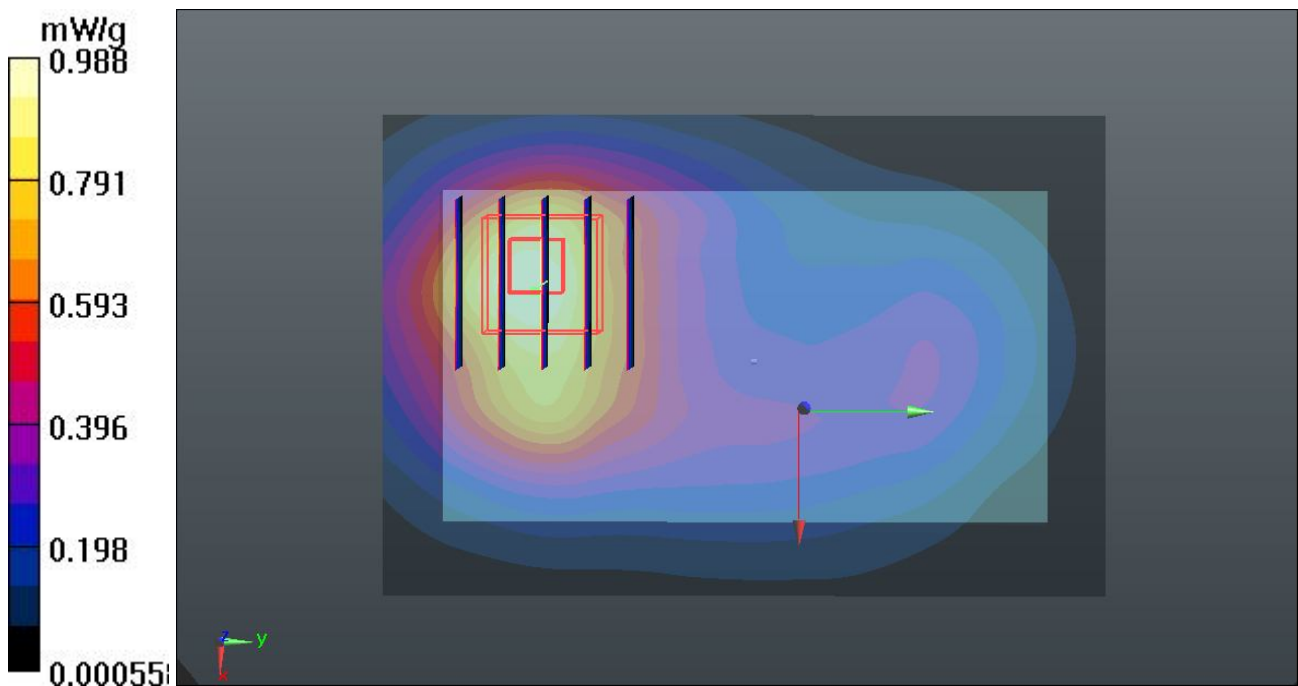



## 26 GSM1900\_GPRS12\_Back\_1.0cm\_Ch810\_Earphone

**DUT: 231611**

Communication System: GPRS/EDGE12; Frequency: 1909.8 MHz; Duty Cycle: 1:2

Medium: MSL\_1900\_120323 Medium parameters used:  $f = 1910$  MHz;  $\sigma = 1.54$  mho/m;  $\epsilon_r = 54.651$ ;

$\rho = 1000$  kg/m<sup>3</sup>

Ambient Temperature : 23.7 °C; Liquid Temperature : 21.7 °C

DASY5 Configuration:

- Probe: EX3DV4 - SN3819; ConvF(7.71, 7.71, 7.71); Calibrated: 16.11.2011
- Sensor-Surface: 4mm (Mechanical Surface Detection)
- Electronics: DAE4 Sn1303; Calibrated: 10.11.2011
- Phantom: SAM2; Type: QD000P40CD; Serial: TP:1671
- Measurement SW: DASY52, Version 52.8 (0); SEMCAD X Version 14.6.4 (4989)

**Ch810/Area Scan (61x91x1):** Measurement grid: dx=15mm, dy=15mm

Maximum value of SAR (interpolated) = 0.912 mW/g

**Ch810/Zoom Scan (5x5x7)/Cube 0:** Measurement grid: dx=8mm, dy=8mm, dz=5mm

Reference Value = 12.588 V/m; Power Drift = -0.01 dB

Peak SAR (extrapolated) = 1.4420

**SAR(1 g) = 0.868 mW/g; SAR(10 g) = 0.508 mW/g**

Maximum value of SAR (measured) = 0.956 mW/g

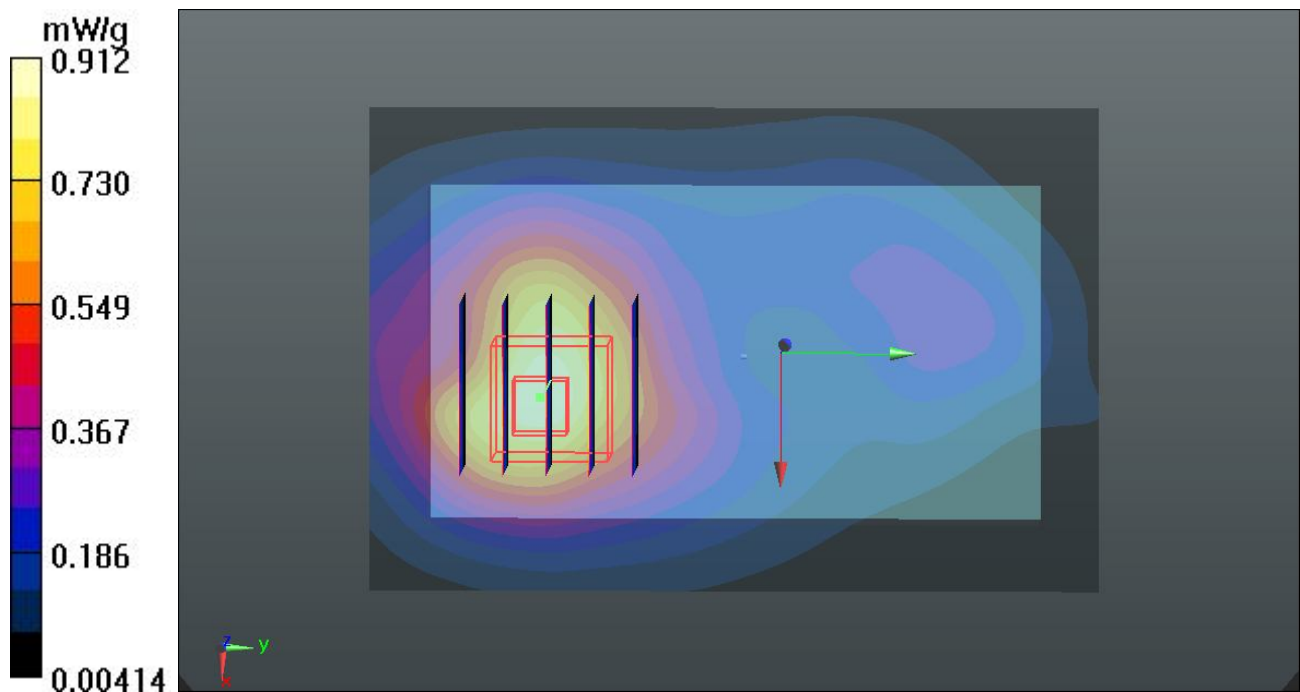

## 27 GSM1900\_GPRS12\_Front\_1.0cm\_Ch512\_Earphone

**DUT: 231611**

Communication System: GPRS/EDGE12; Frequency: 1850.2 MHz; Duty Cycle: 1:2

Medium: MSL\_1900\_120323 Medium parameters used:  $f = 1850.2 \text{ MHz}$ ;  $\sigma = 1.47 \text{ mho/m}$ ;  $\epsilon_r =$

$54.773$ ;  $\rho = 1000 \text{ kg/m}^3$

Ambient Temperature :  $23.7 \text{ }^\circ\text{C}$ ; Liquid Temperature :  $21.7 \text{ }^\circ\text{C}$

DASY5 Configuration:

- Probe: EX3DV4 - SN3819; ConvF(7.71, 7.71, 7.71); Calibrated: 16.11.2011
- Sensor-Surface: 4mm (Mechanical Surface Detection)
- Electronics: DAE4 Sn1303; Calibrated: 10.11.2011
- Phantom: SAM2; Type: QD000P40CD; Serial: TP:1671
- Measurement SW: DASY52, Version 52.8 (0); SEMCAD X Version 14.6.4 (4989)

**Ch512/Area Scan (61x91x1):** Measurement grid:  $dx=15\text{mm}$ ,  $dy=15\text{mm}$

Maximum value of SAR (interpolated) =  $0.979 \text{ mW/g}$

**Ch512/Zoom Scan (5x5x7)/Cube 0:** Measurement grid:  $dx=8\text{mm}$ ,  $dy=8\text{mm}$ ,  $dz=5\text{mm}$

Reference Value =  $14.542 \text{ V/m}$ ; Power Drift =  $-0.12 \text{ dB}$

Peak SAR (extrapolated) =  $1.6020$

**SAR(1 g) =  $0.934 \text{ mW/g}$ ; SAR(10 g) =  $0.543 \text{ mW/g}$**

Maximum value of SAR (measured) =  $1.015 \text{ mW/g}$

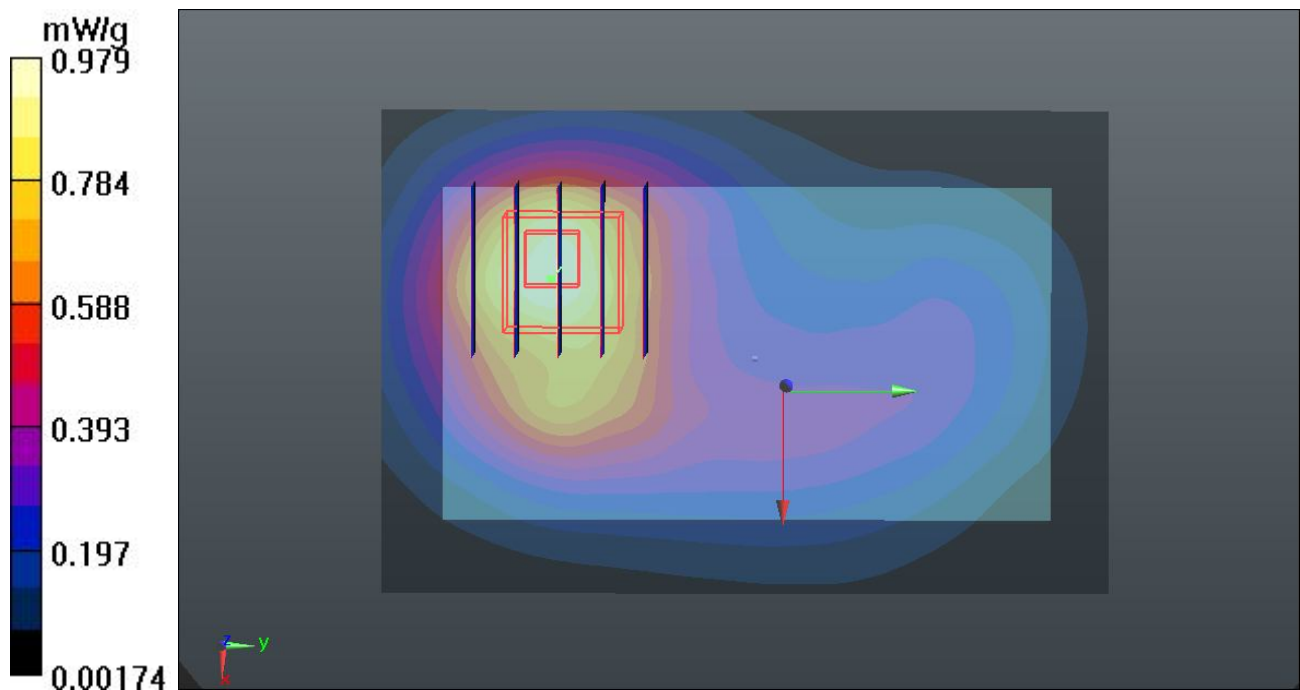

## 28 GSM1900\_GPRS12\_Front\_1.0cm\_Ch661\_Earphone

**DUT: 231611**

Communication System: GPRS/EDGE12; Frequency: 1880 MHz; Duty Cycle: 1:2

Medium: MSL\_1900\_120323 Medium parameters used:  $f = 1880$  MHz;  $\sigma = 1.509$  mho/m;  $\epsilon_r =$

$54.703$ ;  $\rho = 1000$  kg/m<sup>3</sup>

Ambient Temperature : 23.7 °C ; Liquid Temperature : 21.7 °C

DASY5 Configuration:

- Probe: EX3DV4 - SN3819; ConvF(7.71, 7.71, 7.71); Calibrated: 16.11.2011
- Sensor-Surface: 4mm (Mechanical Surface Detection)
- Electronics: DAE4 Sn1303; Calibrated: 10.11.2011
- Phantom: SAM2; Type: QD000P40CD; Serial: TP:1671
- Measurement SW: DASY52, Version 52.8 (0); SEMCAD X Version 14.6.4 (4989)

**Ch661/Area Scan (61x91x1):** Measurement grid: dx=15mm, dy=15mm

Maximum value of SAR (interpolated) = 0.889 mW/g

**Ch661/Zoom Scan (5x5x7)/Cube 0:** Measurement grid: dx=8mm, dy=8mm, dz=5mm

Reference Value = 13.478 V/m; Power Drift = 0.05 dB

Peak SAR (extrapolated) = 1.4230

**SAR(1 g) = 0.830 mW/g; SAR(10 g) = 0.497 mW/g**

Maximum value of SAR (measured) = 0.872 mW/g

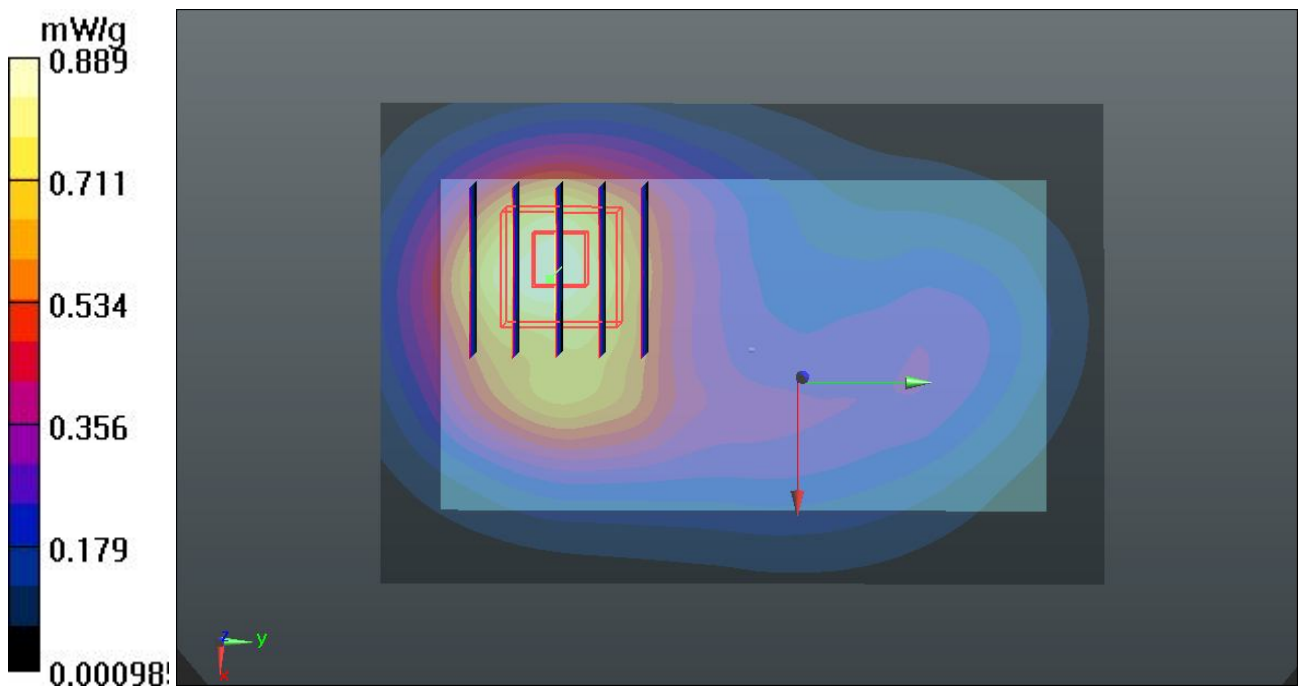

## 29 GSM1900\_GPRS12\_Back\_1.0cm\_Ch512\_Earphone

**DUT: 231611**

Communication System: GPRS/EDGE12; Frequency: 1850.2 MHz; Duty Cycle: 1:2

Medium: MSL\_1900\_120323 Medium parameters used:  $f = 1850.2$  MHz;  $\sigma = 1.47$  mho/m;  $\epsilon_r =$

$54.773$ ;  $\rho = 1000$  kg/m<sup>3</sup>

Ambient Temperature : 23.7 °C; Liquid Temperature : 21.7 °C

DASY5 Configuration:

- Probe: EX3DV4 - SN3819; ConvF(7.71, 7.71, 7.71); Calibrated: 16.11.2011
- Sensor-Surface: 4mm (Mechanical Surface Detection)
- Electronics: DAE4 Sn1303; Calibrated: 10.11.2011
- Phantom: SAM2; Type: QD000P40CD; Serial: TP:1671
- Measurement SW: DASY52, Version 52.8 (0); SEMCAD X Version 14.6.4 (4989)

**Ch512/Area Scan (61x91x1):** Measurement grid: dx=15mm, dy=15mm

Maximum value of SAR (interpolated) = 1.005 mW/g

**Ch512/Zoom Scan (5x5x7)/Cube 0:** Measurement grid: dx=8mm, dy=8mm, dz=5mm

Reference Value = 11.836 V/m; Power Drift = -0.02 dB

Peak SAR (extrapolated) = 1.3890

**SAR(1 g) = 0.855 mW/g; SAR(10 g) = 0.509 mW/g**

Maximum value of SAR (measured) = 0.899 mW/g

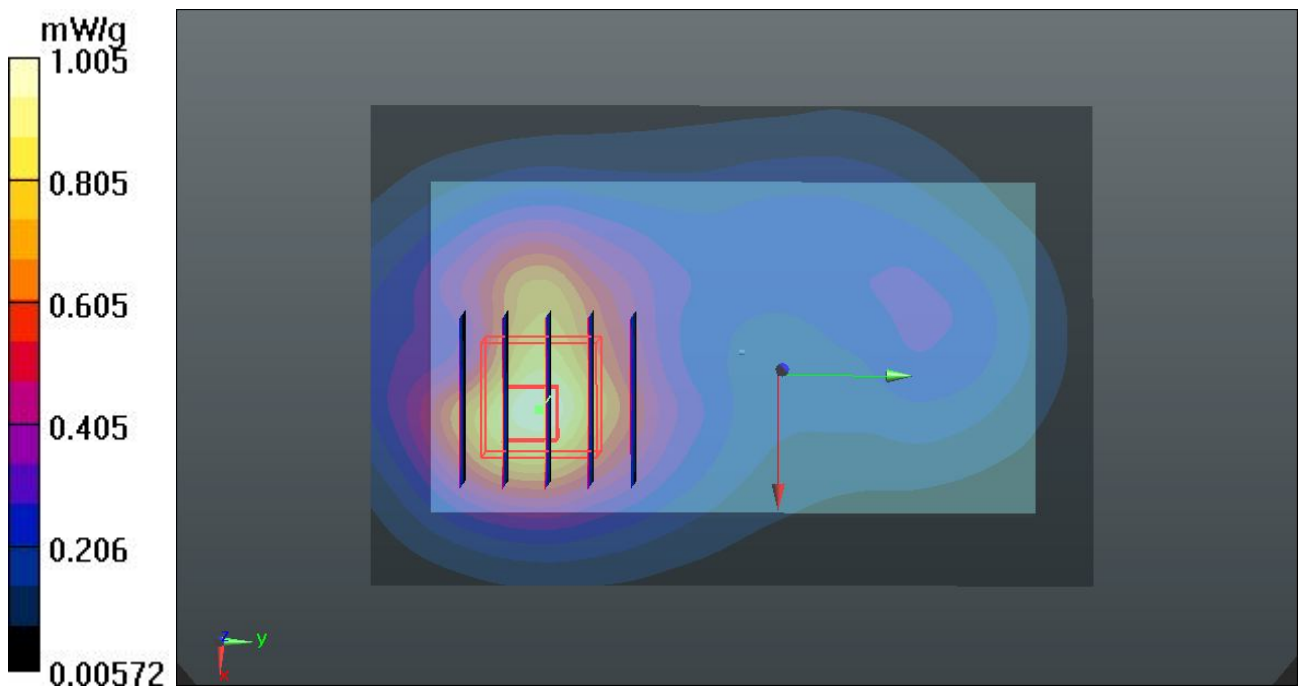

### 30 GSM1900\_GPRS12\_Back\_1.0cm\_Ch661\_Earphone

**DUT: 231611**

Communication System: GPRS/EDGE12; Frequency: 1880 MHz; Duty Cycle: 1:2

Medium: MSL\_1900\_120323 Medium parameters used:  $f = 1880$  MHz;  $\sigma = 1.509$  mho/m;  $\epsilon_r =$

$54.703$ ;  $\rho = 1000$  kg/m<sup>3</sup>

Ambient Temperature : 23.7 °C; Liquid Temperature : 21.7 °C

DASY5 Configuration:

- Probe: EX3DV4 - SN3819; ConvF(7.71, 7.71, 7.71); Calibrated: 16.11.2011
- Sensor-Surface: 4mm (Mechanical Surface Detection)
- Electronics: DAE4 Sn1303; Calibrated: 10.11.2011
- Phantom: SAM2; Type: QD000P40CD; Serial: TP:1671
- Measurement SW: DASY52, Version 52.8 (0); SEMCAD X Version 14.6.4 (4989)

**Ch661/Area Scan (61x91x1):** Measurement grid: dx=15mm, dy=15mm

Maximum value of SAR (interpolated) = 0.903 mW/g

**Ch661/Zoom Scan (5x5x7)/Cube 0:** Measurement grid: dx=8mm, dy=8mm, dz=5mm

Reference Value = 10.931 V/m; Power Drift = 0.01 dB

Peak SAR (extrapolated) = 1.3420

**SAR(1 g) = 0.806 mW/g; SAR(10 g) = 0.476 mW/g**

Maximum value of SAR (measured) = 0.884 mW/g

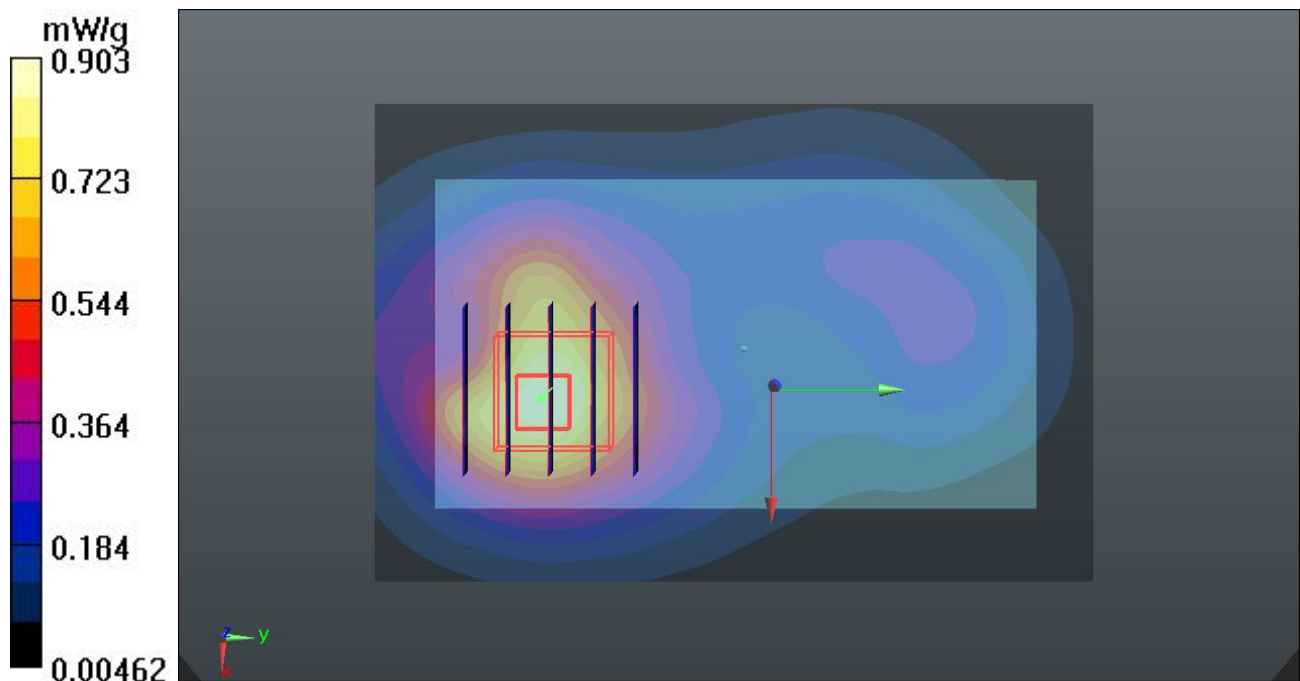

### 39 802.11b\_Front\_1.0cm\_Ch11

**DUT: 231611**

Communication System: WIFI; Frequency: 2462 MHz; Duty Cycle: 1:1

Medium: MSL\_2450\_120401 Medium parameters used:  $f = 2462 \text{ MHz}$ ;  $\sigma = 2.027 \text{ mho/m}$ ;  $\epsilon_r =$

$53.408$ ;  $\rho = 1000 \text{ kg/m}^3$

Ambient Temperature :  $23.6 \text{ }^\circ\text{C}$ ; Liquid Temperature :  $21.7 \text{ }^\circ\text{C}$

DASY5 Configuration:

- Probe: EX3DV4 - SN3819; ConvF(7.4, 7.4, 7.4); Calibrated: 16.11.2011
- Sensor-Surface: 4mm (Mechanical Surface Detection)
- Electronics: DAE4 Sn1303; Calibrated: 10.11.2011
- Phantom: SAM1; Type: QD000P40CD; Serial: TP:1670
- Measurement SW: DASY52, Version 52.8 (0); SEMCAD X Version 14.6.4 (4989)

**Ch11/Area Scan (61x91x1):** Measurement grid:  $dx=15\text{mm}$ ,  $dy=15\text{mm}$

Maximum value of SAR (interpolated) =  $0.126 \text{ mW/g}$

**Ch11/Zoom Scan (5x5x7)/Cube 0:** Measurement grid:  $dx=8\text{mm}$ ,  $dy=8\text{mm}$ ,  $dz=5\text{mm}$

Reference Value =  $1.315 \text{ V/m}$ ; Power Drift =  $0.08 \text{ dB}$

Peak SAR (extrapolated) =  $0.1950$

**SAR(1 g) =  $0.108 \text{ mW/g}$ ; SAR(10 g) =  $0.057 \text{ mW/g}$**

Maximum value of SAR (measured) =  $0.120 \text{ mW/g}$

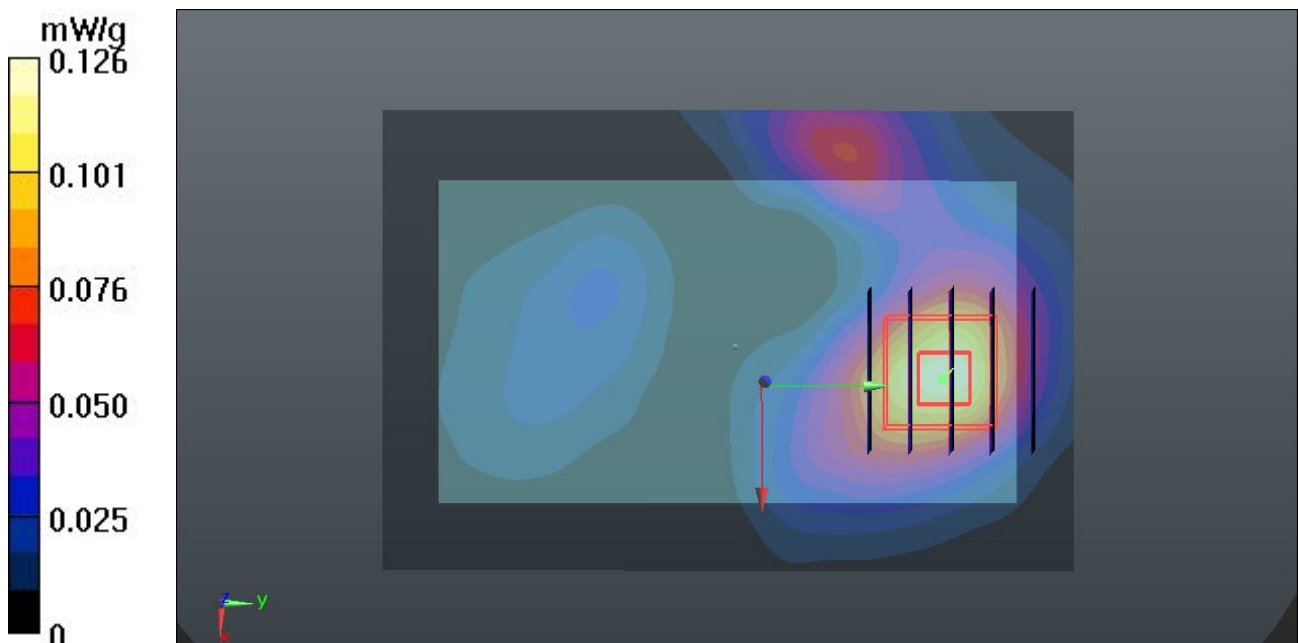

### 40 802.11b\_Back\_1.0cm\_Ch11

**DUT: 231611**

Communication System: WIFI; Frequency: 2462 MHz; Duty Cycle: 1:1

Medium: MSL\_2450\_120401 Medium parameters used:  $f = 2462 \text{ MHz}$ ;  $\sigma = 2.027 \text{ mho/m}$ ;  $\epsilon_r =$

$53.408$ ;  $\rho = 1000 \text{ kg/m}^3$

Ambient Temperature :  $23.6 \text{ }^\circ\text{C}$ ; Liquid Temperature :  $21.7 \text{ }^\circ\text{C}$

DASY5 Configuration:

- Probe: EX3DV4 - SN3819; ConvF(7.4, 7.4, 7.4); Calibrated: 16.11.2011
- Sensor-Surface: 4mm (Mechanical Surface Detection)
- Electronics: DAE4 Sn1303; Calibrated: 10.11.2011
- Phantom: SAM1; Type: QD000P40CD; Serial: TP:1670
- Measurement SW: DASY52, Version 52.8 (0); SEMCAD X Version 14.6.4 (4989)

**Ch11/Area Scan (61x91x1):** Measurement grid:  $dx=15\text{mm}$ ,  $dy=15\text{mm}$

Maximum value of SAR (interpolated) =  $0.347 \text{ mW/g}$

**Ch11/Zoom Scan (5x5x7)/Cube 0:** Measurement grid:  $dx=8\text{mm}$ ,  $dy=8\text{mm}$ ,  $dz=5\text{mm}$

Reference Value =  $3.483 \text{ V/m}$ ; Power Drift =  $0.04 \text{ dB}$

Peak SAR (extrapolated) =  $0.5810$

**SAR(1 g) =  $0.304 \text{ mW/g}$ ; SAR(10 g) =  $0.151 \text{ mW/g}$**

Maximum value of SAR (measured) =  $0.343 \text{ mW/g}$

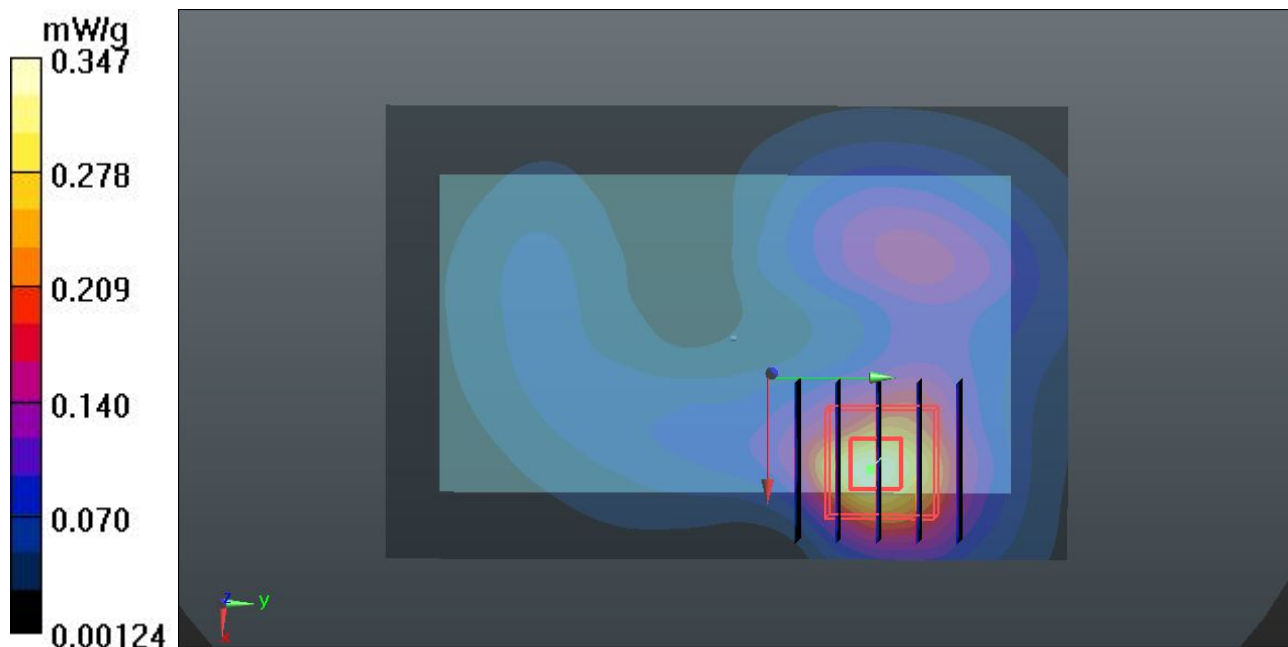

### 41 802.11b\_Left Side\_1.0cm\_Ch11

**DUT: 231611**

Communication System: WIFI; Frequency: 2462 MHz; Duty Cycle: 1:1

Medium: MSL\_2450\_120401 Medium parameters used:  $f = 2462 \text{ MHz}$ ;  $\sigma = 2.027 \text{ mho/m}$ ;  $\epsilon_r =$

$53.408$ ;  $\rho = 1000 \text{ kg/m}^3$

Ambient Temperature :  $23.6 \text{ }^\circ\text{C}$ ; Liquid Temperature :  $21.7 \text{ }^\circ\text{C}$

DASY5 Configuration:

- Probe: EX3DV4 - SN3819; ConvF(7.4, 7.4, 7.4); Calibrated: 16.11.2011
- Sensor-Surface: 4mm (Mechanical Surface Detection)
- Electronics: DAE4 Sn1303; Calibrated: 10.11.2011
- Phantom: SAM1; Type: QD000P40CD; Serial: TP:1670
- Measurement SW: DASY52, Version 52.8 (0); SEMCAD X Version 14.6.4 (4989)

**Ch11/Area Scan (41x91x1):** Measurement grid:  $dx=15\text{mm}$ ,  $dy=15\text{mm}$

Maximum value of SAR (interpolated) =  $0.275 \text{ mW/g}$

**Ch11/Zoom Scan (5x5x7)/Cube 0:** Measurement grid:  $dx=8\text{mm}$ ,  $dy=8\text{mm}$ ,  $dz=5\text{mm}$

Reference Value =  $3.963 \text{ V/m}$ ; Power Drift =  $-0.0075 \text{ dB}$

Peak SAR (extrapolated) =  $0.4720$

**SAR(1 g) =  $0.237 \text{ mW/g}$ ; SAR(10 g) =  $0.113 \text{ mW/g}$**

Maximum value of SAR (measured) =  $0.261 \text{ mW/g}$

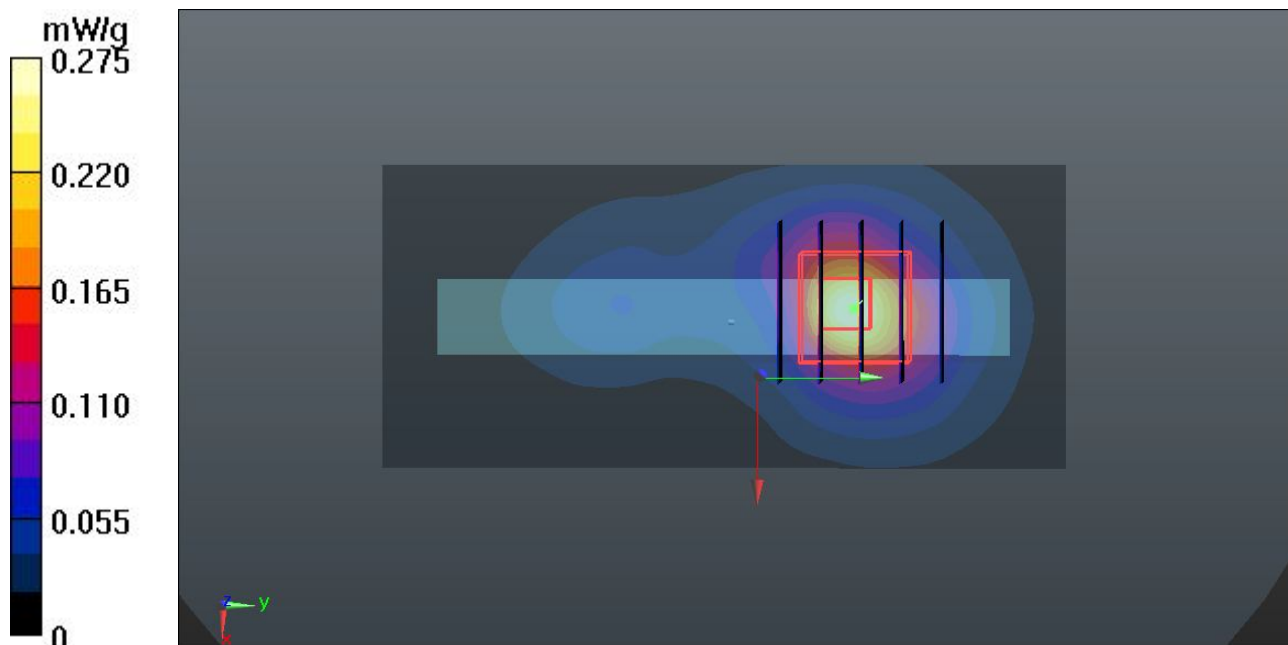



## 42 802.11b\_Right Side\_1.0cm\_Ch11

**DUT: 231611**

Communication System: WIFI; Frequency: 2462 MHz; Duty Cycle: 1:1

Medium: MSL\_2450\_120401 Medium parameters used:  $f = 2462 \text{ MHz}$ ;  $\sigma = 2.027 \text{ mho/m}$ ;  $\epsilon_r =$

$53.408$ ;  $\rho = 1000 \text{ kg/m}^3$

Ambient Temperature :  $23.6 \text{ }^\circ\text{C}$ ; Liquid Temperature :  $21.7 \text{ }^\circ\text{C}$

DASY5 Configuration:

- Probe: EX3DV4 - SN3819; ConvF(7.4, 7.4, 7.4); Calibrated: 16.11.2011
- Sensor-Surface: 4mm (Mechanical Surface Detection)
- Electronics: DAE4 Sn1303; Calibrated: 10.11.2011
- Phantom: SAM1; Type: QD000P40CD; Serial: TP:1670
- Measurement SW: DASY52, Version 52.8 (0); SEMCAD X Version 14.6.4 (4989)

**Ch11/Area Scan (41x91x1):** Measurement grid:  $dx=15\text{mm}$ ,  $dy=15\text{mm}$

Maximum value of SAR (interpolated) =  $0.048 \text{ mW/g}$

**Ch11/Zoom Scan (5x5x7)/Cube 0:** Measurement grid:  $dx=8\text{mm}$ ,  $dy=8\text{mm}$ ,  $dz=5\text{mm}$

Reference Value =  $3.419 \text{ V/m}$ ; Power Drift =  $-0.10 \text{ dB}$

Peak SAR (extrapolated) =  $0.0800$

**SAR(1 g) =  $0.043 \text{ mW/g}$ ; SAR(10 g) =  $0.023 \text{ mW/g}$**

Maximum value of SAR (measured) =  $0.048 \text{ mW/g}$

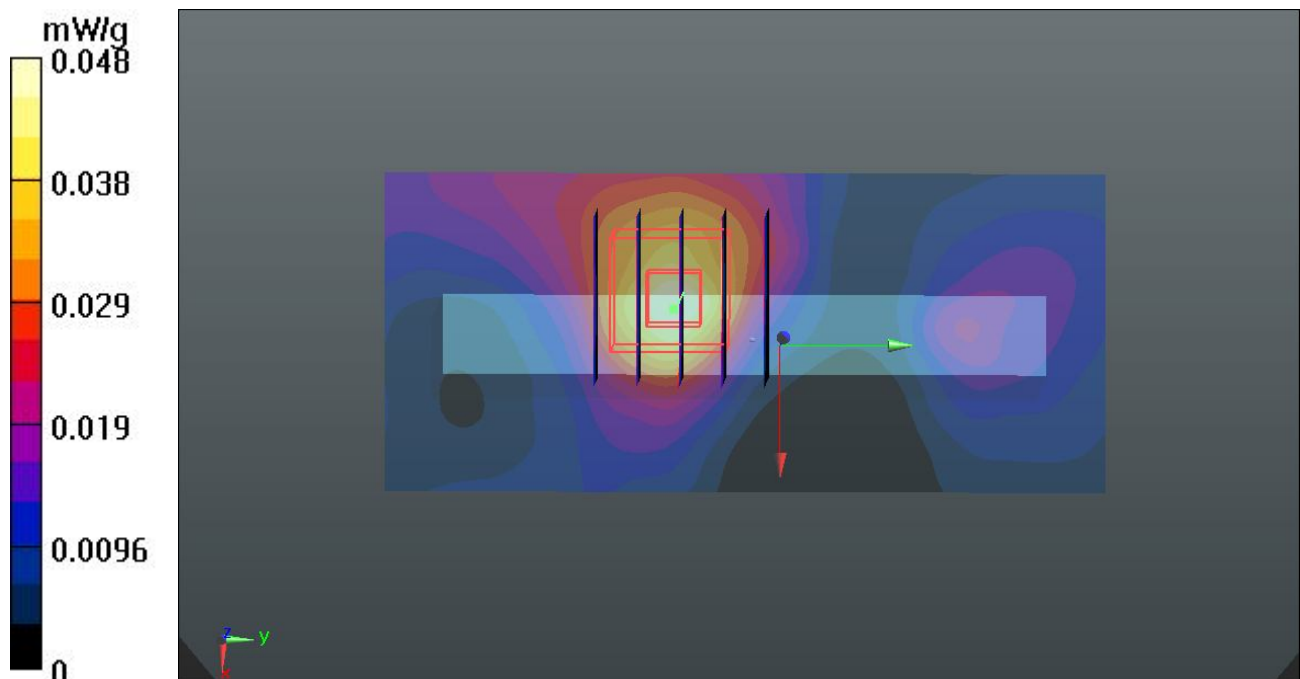

### 43 802.11b\_Top Side\_1.0cm\_Ch11

**DUT: 231611**

Communication System: WIFI; Frequency: 2462 MHz; Duty Cycle: 1:1

Medium: MSL\_2450\_120401 Medium parameters used:  $f = 2462 \text{ MHz}$ ;  $\sigma = 2.027 \text{ mho/m}$ ;  $\epsilon_r =$

$53.408$ ;  $\rho = 1000 \text{ kg/m}^3$

Ambient Temperature :  $23.6 \text{ }^\circ\text{C}$ ; Liquid Temperature :  $21.7 \text{ }^\circ\text{C}$

DASY5 Configuration:

- Probe: EX3DV4 - SN3819; ConvF(7.4, 7.4, 7.4); Calibrated: 16.11.2011
- Sensor-Surface: 4mm (Mechanical Surface Detection)
- Electronics: DAE4 Sn1303; Calibrated: 10.11.2011
- Phantom: SAM1; Type: QD000P40CD; Serial: TP:1670
- Measurement SW: DASY52, Version 52.8 (0); SEMCAD X Version 14.6.4 (4989)

**Ch11/Area Scan (41x81x1):** Measurement grid:  $dx=15\text{mm}$ ,  $dy=15\text{mm}$

Maximum value of SAR (interpolated) =  $0.111 \text{ mW/g}$

**Ch11/Zoom Scan (5x5x7)/Cube 0:** Measurement grid:  $dx=8\text{mm}$ ,  $dy=8\text{mm}$ ,  $dz=5\text{mm}$

Reference Value =  $2.870 \text{ V/m}$ ; Power Drift =  $-0.01 \text{ dB}$

Peak SAR (extrapolated) =  $0.1850$

**SAR(1 g) =  $0.097 \text{ mW/g}$ ; SAR(10 g) =  $0.051 \text{ mW/g}$**

Maximum value of SAR (measured) =  $0.105 \text{ mW/g}$

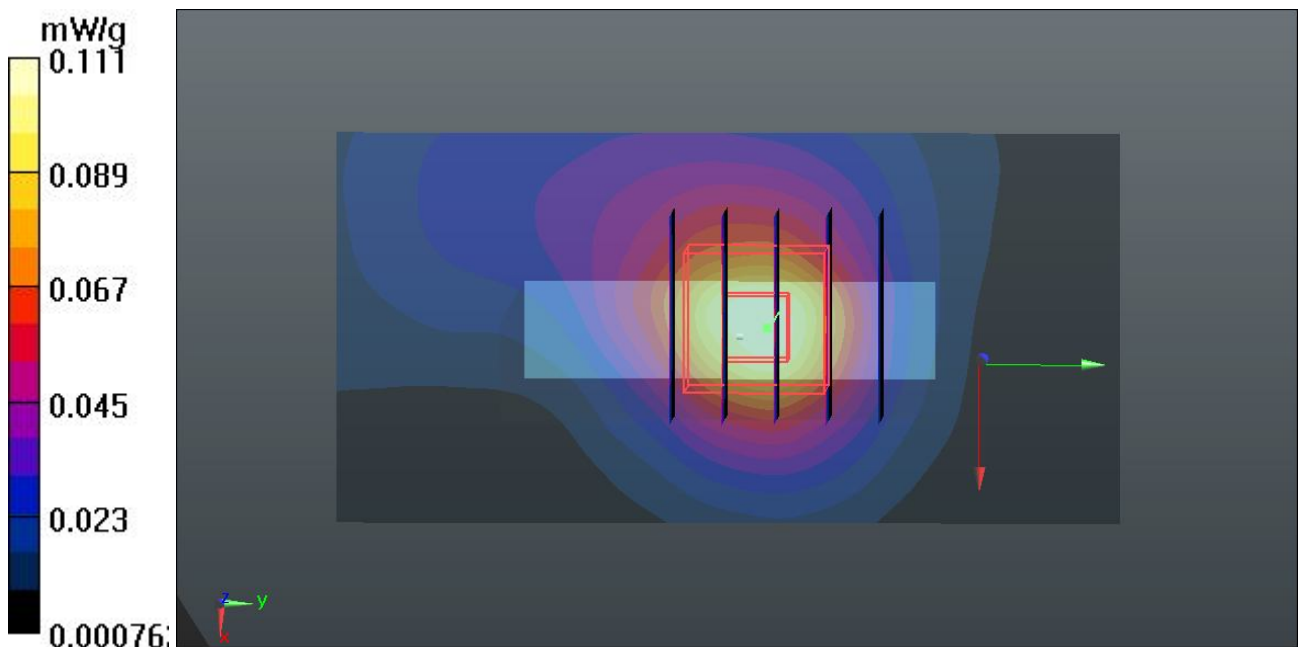

### 44 802.11b\_Bottom Side\_1.0cm\_Ch11

**DUT: 231611**

Communication System: WIFI; Frequency: 2462 MHz; Duty Cycle: 1:1

Medium: MSL\_2450\_120401 Medium parameters used:  $f = 2462 \text{ MHz}$ ;  $\sigma = 2.027 \text{ mho/m}$ ;  $\epsilon_r =$

$53.408$ ;  $\rho = 1000 \text{ kg/m}^3$

Ambient Temperature :  $23.6 \text{ }^\circ\text{C}$ ; Liquid Temperature :  $21.7 \text{ }^\circ\text{C}$

DASY5 Configuration:

- Probe: EX3DV4 - SN3819; ConvF(7.4, 7.4, 7.4); Calibrated: 16.11.2011
- Sensor-Surface: 4mm (Mechanical Surface Detection)
- Electronics: DAE4 Sn1303; Calibrated: 10.11.2011
- Phantom: SAM1; Type: QD000P40CD; Serial: TP:1670
- Measurement SW: DASY52, Version 52.8 (0); SEMCAD X Version 14.6.4 (4989)

**Ch11/Area Scan (41x81x1):** Measurement grid:  $dx=15\text{mm}$ ,  $dy=15\text{mm}$

Maximum value of SAR (interpolated) =  $0.00997 \text{ mW/g}$

**Ch11/Zoom Scan (5x5x7)/Cube 0:** Measurement grid:  $dx=8\text{mm}$ ,  $dy=8\text{mm}$ ,  $dz=5\text{mm}$

Reference Value =  $1.152 \text{ V/m}$ ; Power Drift =  $-0.05 \text{ dB}$

Peak SAR (extrapolated) =  $0.0170$

**SAR(1 g) =  $0.00982 \text{ mW/g}$ ; SAR(10 g) =  $0.00463 \text{ mW/g}$**

Maximum value of SAR (measured) =  $0.011 \text{ mW/g}$

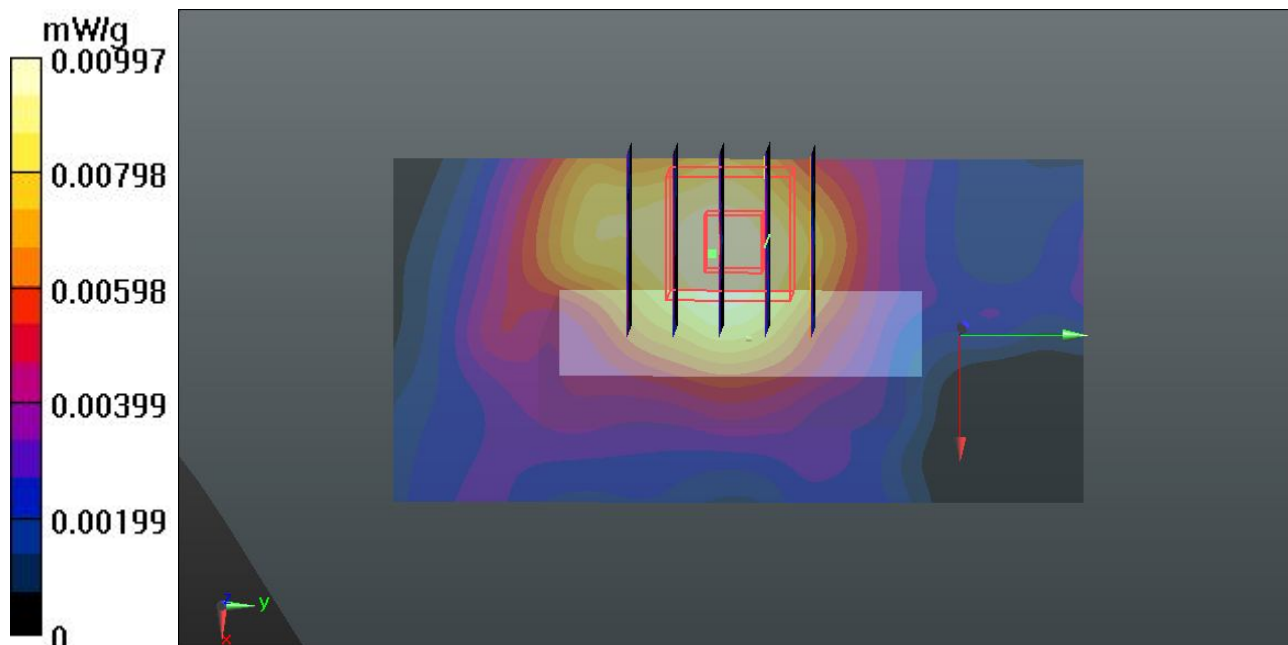

## 45 802.11b\_Front\_1.0cm\_Ch11\_Earphone

**DUT: 231611**

Communication System: WIFI; Frequency: 2462 MHz; Duty Cycle: 1:1

Medium: MSL\_2450\_120401 Medium parameters used:  $f = 2462$  MHz;  $\sigma = 2.027$  mho/m;  $\epsilon_r =$

$53.408$ ;  $\rho = 1000$  kg/m<sup>3</sup>

Ambient Temperature : 23.6 °C ; Liquid Temperature : 21.7 °C

DASY5 Configuration:

- Probe: EX3DV4 - SN3819; ConvF(7.4, 7.4, 7.4); Calibrated: 16.11.2011
- Sensor-Surface: 4mm (Mechanical Surface Detection)
- Electronics: DAE4 Sn1303; Calibrated: 10.11.2011
- Phantom: SAM1; Type: QD000P40CD; Serial: TP:1670
- Measurement SW: DASY52, Version 52.8 (0); SEMCAD X Version 14.6.4 (4989)

**Ch11/Area Scan (61x91x1):** Measurement grid: dx=15mm, dy=15mm

Maximum value of SAR (interpolated) = 0.107 mW/g

**Ch11/Zoom Scan (5x5x7)/Cube 0:** Measurement grid: dx=8mm, dy=8mm, dz=5mm

Reference Value = 1.279 V/m; Power Drift = 0.09 dB

Peak SAR (extrapolated) = 0.1700

**SAR(1 g) = 0.094 mW/g; SAR(10 g) = 0.050 mW/g**

Maximum value of SAR (measured) = 0.103 mW/g

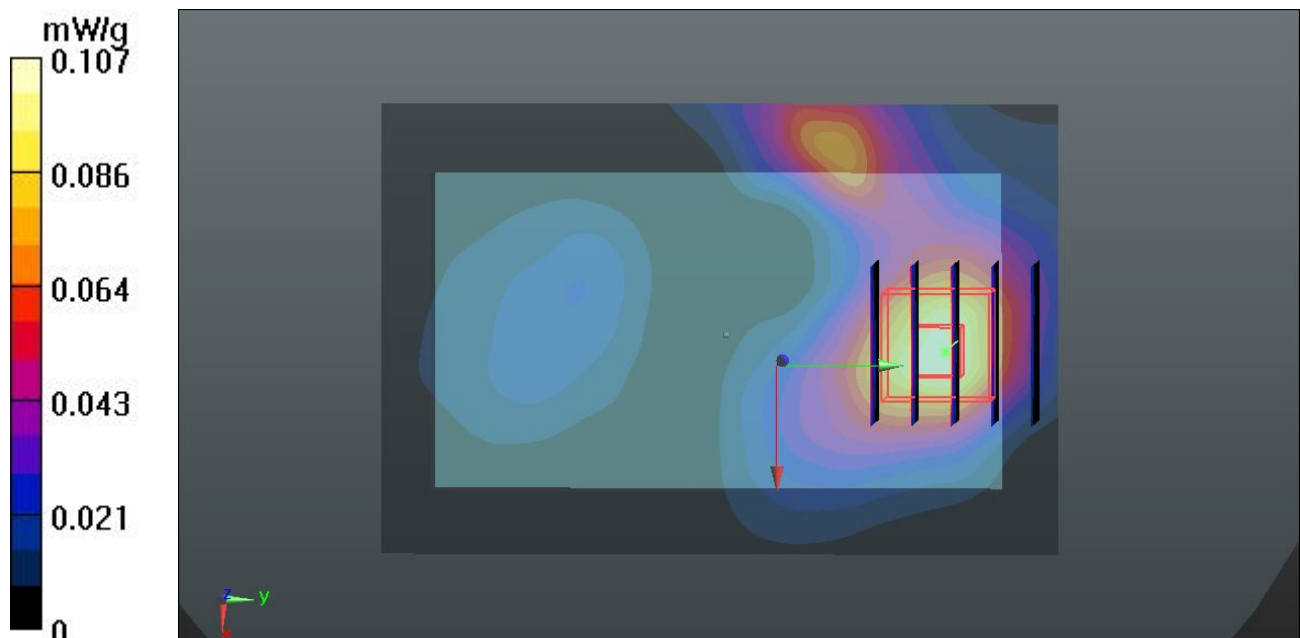

### 46 802.11b\_Back\_1.0cm\_Ch11\_Earphone

**DUT: 231611**

Communication System: WIFI; Frequency: 2462 MHz; Duty Cycle: 1:1

Medium: MSL\_2450\_120401 Medium parameters used:  $f = 2462 \text{ MHz}$ ;  $\sigma = 2.027 \text{ mho/m}$ ;  $\epsilon_r =$

$53.408$ ;  $\rho = 1000 \text{ kg/m}^3$

Ambient Temperature :  $23.6 \text{ }^\circ\text{C}$ ; Liquid Temperature :  $21.7 \text{ }^\circ\text{C}$

DASY5 Configuration:

- Probe: EX3DV4 - SN3819; ConvF(7.4, 7.4, 7.4); Calibrated: 16.11.2011
- Sensor-Surface: 4mm (Mechanical Surface Detection)
- Electronics: DAE4 Sn1303; Calibrated: 10.11.2011
- Phantom: SAM1; Type: QD000P40CD; Serial: TP:1670
- Measurement SW: DASY52, Version 52.8 (0); SEMCAD X Version 14.6.4 (4989)

**Ch11/Area Scan (61x91x1):** Measurement grid:  $dx=15\text{mm}$ ,  $dy=15\text{mm}$

Maximum value of SAR (interpolated) =  $0.350 \text{ mW/g}$

**Ch11/Zoom Scan (5x5x7)/Cube 0:** Measurement grid:  $dx=8\text{mm}$ ,  $dy=8\text{mm}$ ,  $dz=5\text{mm}$

Reference Value =  $3.461 \text{ V/m}$ ; Power Drift =  $0.09 \text{ dB}$

Peak SAR (extrapolated) =  $0.5910$

**SAR(1 g) =  $0.309 \text{ mW/g}$ ; SAR(10 g) =  $0.154 \text{ mW/g}$**

Maximum value of SAR (measured) =  $0.346 \text{ mW/g}$

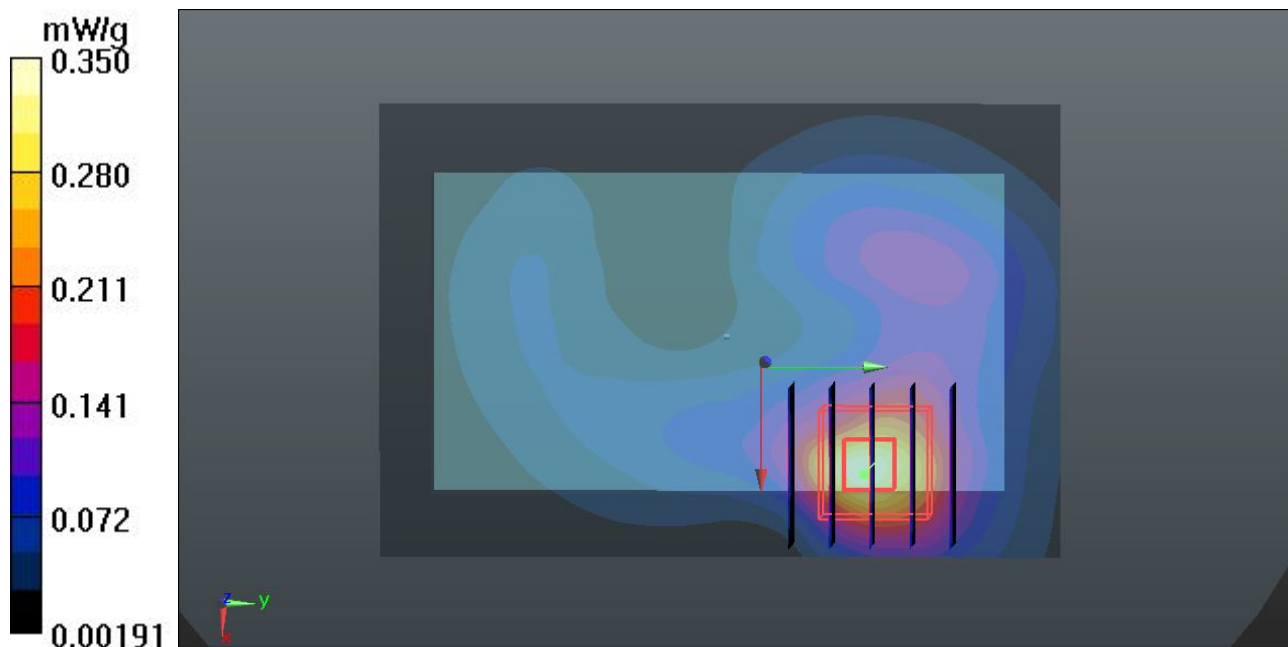

### 46 802.11b\_Back\_1.0cm\_Ch11\_Earphone\_2D

**DUT: 231611**

Communication System: WIFI; Frequency: 2462 MHz; Duty Cycle: 1:1

Medium: MSL\_2450\_120401 Medium parameters used:  $f = 2462 \text{ MHz}$ ;  $\sigma = 2.027 \text{ mho/m}$ ;  $\epsilon_r =$

$53.408$ ;  $\rho = 1000 \text{ kg/m}^3$

Ambient Temperature :  $23.6 \text{ }^\circ\text{C}$ ; Liquid Temperature :  $21.7 \text{ }^\circ\text{C}$

DASY5 Configuration:

- Probe: EX3DV4 - SN3819; ConvF(7.4, 7.4, 7.4); Calibrated: 16.11.2011
- Sensor-Surface: 4mm (Mechanical Surface Detection)
- Electronics: DAE4 Sn1303; Calibrated: 10.11.2011
- Phantom: SAM1; Type: QD000P40CD; Serial: TP:1670
- Measurement SW: DASY52, Version 52.8 (0); SEMCAD X Version 14.6.4 (4989)

**Ch11/Area Scan (61x91x1):** Measurement grid:  $dx=15\text{mm}$ ,  $dy=15\text{mm}$

Maximum value of SAR (interpolated) =  $0.350 \text{ mW/g}$

**Ch11/Zoom Scan (5x5x7)/Cube 0:** Measurement grid:  $dx=8\text{mm}$ ,  $dy=8\text{mm}$ ,  $dz=5\text{mm}$

Reference Value =  $3.461 \text{ V/m}$ ; Power Drift =  $0.09 \text{ dB}$

Peak SAR (extrapolated) =  $0.5910$

**SAR(1 g) =  $0.309 \text{ mW/g}$ ; SAR(10 g) =  $0.154 \text{ mW/g}$**

Maximum value of SAR (measured) =  $0.346 \text{ mW/g}$

