

Produkte
 Products



ACCURATE TECHNOLOGY CO., LTD.

F1,Bldg,A,Changyuan New Material Port Keyuan Rd,
 Science & Industry Park,Nanshan Shenzhen,P.R.China

Site: 2# Chamber
 Tel:+86-0755-26503290
 Fax:+86-0755-26503396

| | |
|-------------------------------|----------------------------|
| Job No.: pz #1743 | Polarization: Vertical |
| Standard: FCC (Band Edge) | Power Source: AC 120V/60Hz |
| Test item: Radiation Test | Date: 14/11/11/ |
| Temp (C)/Hum (%) 23 C / 48 % | Time: |
| EUT: WiFi Advisor | Engineer Signature: PEI |
| Mode: TX 2462MHz | Distance: 3m |
| Model: WFED-300AC | |
| Manufacturer: JDSU | |

Note: 802.11 n20---3TX (Beamforming)

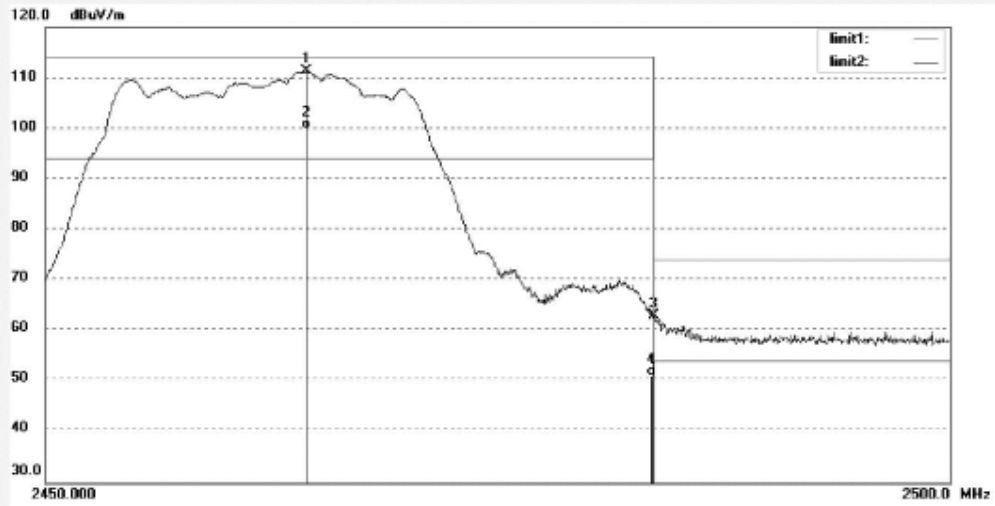

| No. | Freq. (MHz) | Reading (dBuV/m) | Factor (dB) | Result (dBuV/m) | Limit (dBuV/m) | Margin (dB) | Detector | Height (cm) | Degree (deg.) | Remark |
|-----|-------------|------------------|-------------|-----------------|----------------|-------------|----------|-------------|---------------|--------|
| 1 | 2464.350 | 80.12 | 31.11 | 111.23 | / | / | peak | | | |
| 2 | 2464.350 | 68.69 | 31.11 | 99.80 | / | / | AVG | | | |
| 3 | 2483.500 | 31.79 | 31.16 | 62.95 | 74.00 | -11.05 | peak | | | |
| 4 | 2483.500 | 19.86 | 31.16 | 51.02 | 54.00 | -2.98 | AVG | | | |

Produkte
 Products

Appendix F.28: Radiated emission in restricted band, Beamforming, 802.11n HT40_3TX



ACCURATE TECHNOLOGY CO., LTD.

F1,Bldg,A,Changyuan New Material Port Keyuan Rd,
 Science & Industry Park,Nanshan Shenzhen,P.R.China

Site: 2# Chamber
 Tel:+86-0755-26503290
 Fax:+86-0755-26503396

| | |
|-------------------------------|----------------------------|
| Job No.: pz #1744 | Polarization: Vertical |
| Standard: FCC (Band Edge) | Power Source: AC 120V/60Hz |
| Test item: Radiation Test | Date: 14/11/11/ |
| Temp.(C)/Hum.(%) 23 C / 48 % | Time: |
| EUT: WiFi Advisor | Engineer Signature: PEI |
| Mode: TX 2422MHz | Distance: 3m |
| Model: WFED-300AC | |
| Manufacturer: JDSU | |

Note: 802.11 n40---3TX (Beamforming)

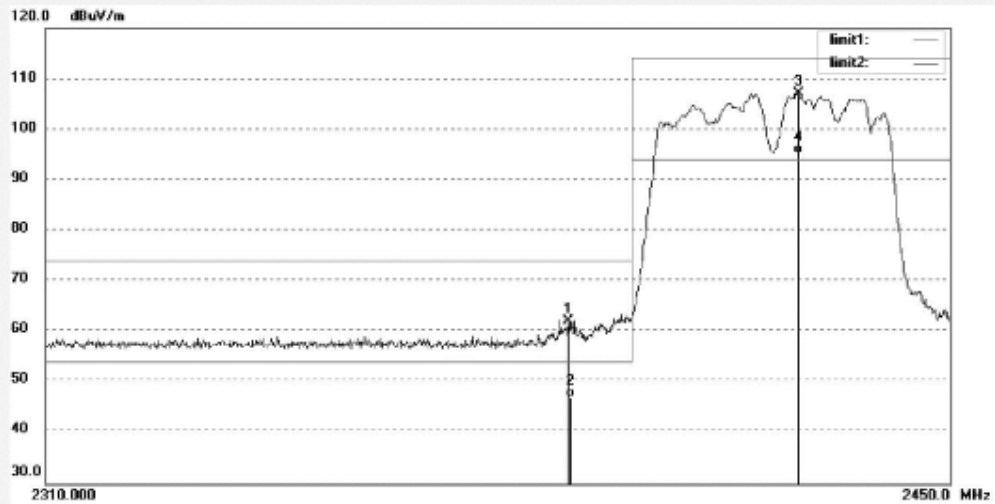

| No. | Freq. (MHz) | Reading (dBuV/m) | Factor (dB) | Result (dBuV/m) | Limit (dBuV/m) | Margin (dB) | Detector | Height (cm) | Degree (deg.) | Remark |
|-----|-------------|------------------|-------------|-----------------|----------------|-------------|----------|-------------|---------------|--------|
| 1 | 2390.000 | 31.22 | 30.91 | 62.13 | 74.00 | -11.87 | peak | | | |
| 2 | 2390.000 | 16.02 | 30.91 | 46.93 | 54.00 | -7.07 | AVG | | | |
| 3 | 2425.920 | 75.96 | 31.01 | 106.97 | / | / | peak | | | |
| 4 | 2425.920 | 64.20 | 31.01 | 95.21 | / | / | AVG | | | |

Produkte
 Products



ACCURATE TECHNOLOGY CO., LTD.

F1,Bldg,A,Changyuan New Material Port Keyuan Rd,
 Science & Industry Park,Nanshan Shenzhen,P.R.China

Site: 2# Chamber
 Tel:+86-0755-26503290
 Fax:+86-0755-26503396

| | |
|-------------------------------|----------------------------|
| Job No.: pz #1745 | Polarization: Horizontal |
| Standard: FCC (Band Edge) | Power Source: AC 120V/60Hz |
| Test item: Radiation Test | Date: 14/11/11/ |
| Temp.(C)/Hum.(%) 23 C / 48 % | Time: |
| EUT: WiFi Advisor | Engineer Signature: PEI |
| Mode: TX 2422MHz | Distance: 3m |
| Model: WFED-300AC | |
| Manufacturer: JDSU | |

Note: 802.11 n40---3TX (Beamforming)

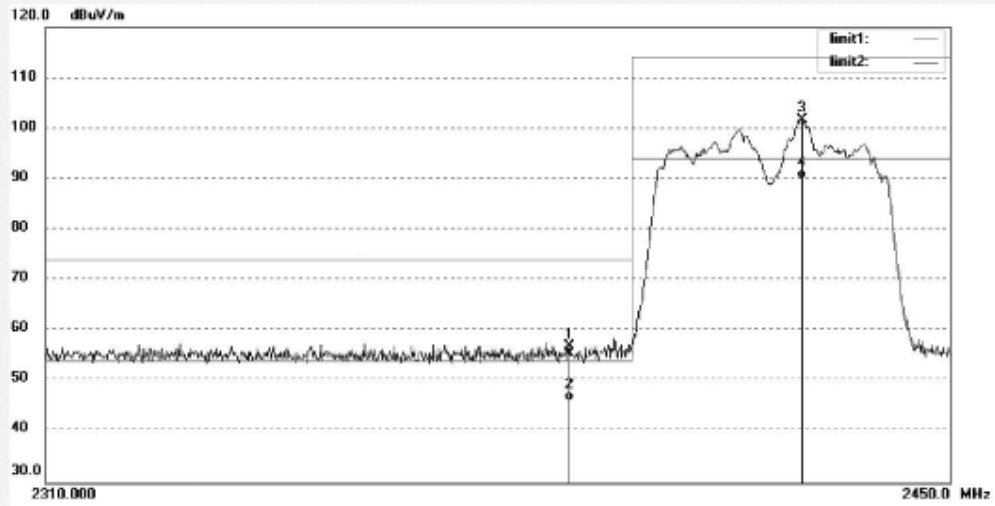

| No. | Freq. (MHz) | Reading (dBuV/m) | Factor (dB) | Result (dBuV/m) | Limit (dBuV/m) | Margin (dB) | Detector | Height (cm) | Degree (deg.) | Remark |
|-----|-------------|------------------|-------------|-----------------|----------------|-------------|----------|-------------|---------------|--------|
| 1 | 2390.080 | 25.93 | 30.91 | 56.84 | 74.00 | -17.16 | peak | | | |
| 2 | 2390.080 | 15.25 | 30.91 | 46.16 | 54.00 | -7.84 | AVG | | | |
| 3 | 2426.620 | 70.61 | 31.01 | 101.62 | / | / | peak | | | |
| 4 | 2426.620 | 58.90 | 31.01 | 89.91 | / | / | AVG | | | |

Produkte
 Products



ACCURATE TECHNOLOGY CO., LTD.

F1,Bldg,A,Changyuan New Material Port Keyuan Rd,
 Science & Industry Park,Nanshan Shenzhen,P.R.China

Site: 2# Chamber
 Tel:+86-0755-26503290
 Fax:+86-0755-26503396

| | |
|-------------------------------|----------------------------|
| Job No.: pz #1746 | Polarization: Horizontal |
| Standard: FCC (Band Edge) | Power Source: AC 120V/60Hz |
| Test item: Radiation Test | Date: 14/11/11/ |
| Temp.(C)/Hum.(%) 23 C / 48 % | Time: |
| EUT: WiFi Advisor | Engineer Signature: PEI |
| Mode: TX 2452MHz | Distance: 3m |
| Model: WFED-300AC | |
| Manufacturer: JDSU | |

Note: 802.11 n40---3TX (Beamforming)

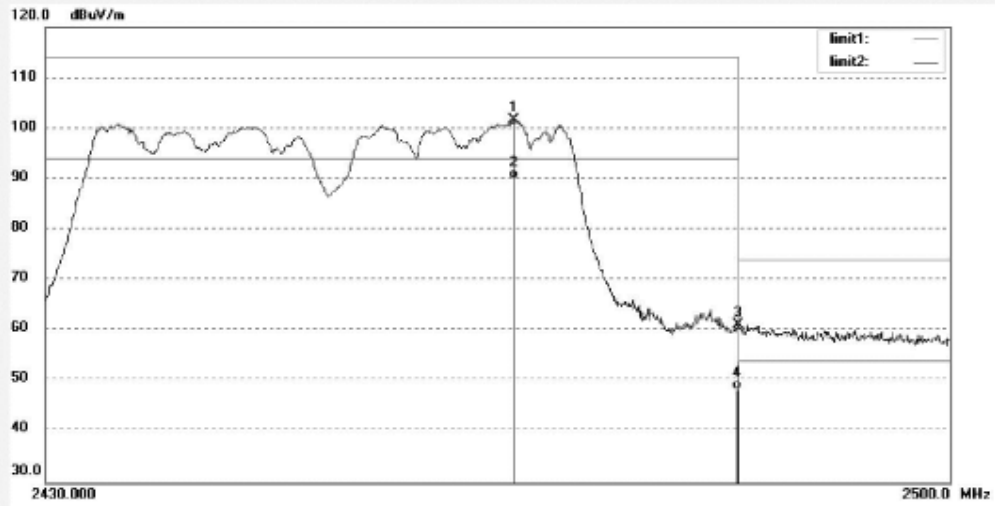

| No. | Freq. (MHz) | Reading (dBuV/m) | Factor (dB) | Result (dBuV/m) | Limit (dBuV/m) | Margin (dB) | Detector | Height (cm) | Degree (deg.) | Remark |
|-----|-------------|------------------|-------------|-----------------|----------------|-------------|----------|-------------|---------------|--------|
| 1 | 2466.050 | 70.64 | 31.11 | 101.75 | / | / | peak | | | |
| 2 | 2466.050 | 58.86 | 31.11 | 89.97 | / | / | AVG | | | |
| 3 | 2483.500 | 30.06 | 31.16 | 61.22 | 74.00 | -12.78 | peak | | | |
| 4 | 2483.500 | 17.26 | 31.16 | 48.42 | 54.00 | -5.58 | AVG | | | |

Produkte
 Products



ACCURATE TECHNOLOGY CO., LTD.

F1,Bldg,A,Changyuan New Material Port Keyuan Rd,
 Science & Industry Park,Nanshan Shenzhen,P.R.China

Site: 2# Chamber
 Tel:+86-0755-26503290
 Fax:+86-0755-26503396

| | |
|-------------------------------|----------------------------|
| Job No.: pz #1747 | Polarization: Vertical |
| Standard: FCC (Band Edge) | Power Source: AC 120V/60Hz |
| Test item: Radiation Test | Date: 14/11/11/ |
| Temp.(C)/Hum.(%) 23 C / 48 % | Time: |
| EUT: WiFi Advisor | Engineer Signature: PEI |
| Mode: TX 2452MHz | Distance: 3m |
| Model: WFED-300AC | |
| Manufacturer: JDSU | |

Note: 802.11 n40---3TX (Beamforming)

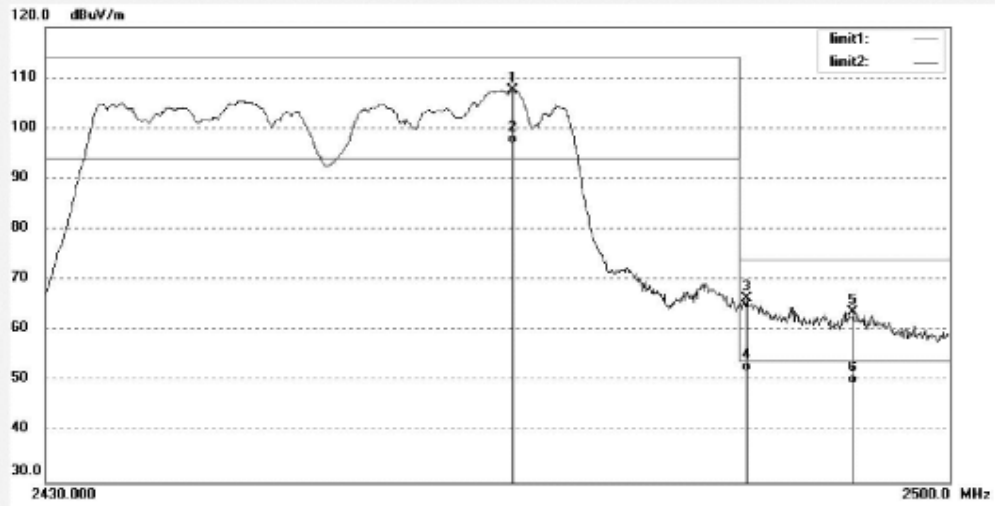

| No. | Freq. (MHz) | Reading (dBuV/m) | Factor (dB) | Result (dBuV/m) | Limit (dBuV/m) | Margin (dB) | Detector | Height (cm) | Degree (deg.) | Remark |
|-----|-------------|------------------|-------------|-----------------|----------------|-------------|----------|-------------|---------------|--------|
| 1 | 2465.980 | 76.51 | 31.11 | 107.62 | / | / | peak | | | |
| 2 | 2465.980 | 65.75 | 31.11 | 96.86 | / | / | AVG | | | |
| 3 | 2484.110 | 35.25 | 31.16 | 66.41 | 74.00 | -7.59 | peak | | | |
| 4 | 2484.110 | 20.75 | 31.16 | 51.91 | 54.00 | -2.09 | AVG | | | |
| 5 | 2492.440 | 32.54 | 31.18 | 63.72 | 74.00 | -10.28 | peak | | | |
| 6 | 2492.440 | 18.35 | 31.18 | 49.53 | 54.00 | -4.47 | AVG | | | |

Produkte
 Products

Appendix F.29: Spurious Emissions, Bluetooth Low Energy



ACCURATE TECHNOLOGY CO., LTD.

F1,Bldg,A,Changyuan New Material Port Keyuan Rd,
 Science & Industry Park,Nanshan Shenzhen,P.R.China

Site: 1# Chamber
 Tel:+86-0755-26503290
 Fax:+86-0755-26503396

| | |
|-----------------------------------|----------------------------|
| Job No.: LAN2 #163 | Polarization: Vertical |
| Standard: FCC Class B 3M Radiated | Power Source: AC 120V/60Hz |
| Test item: Radiation Test | Date: 2014/09/22 |
| Temp.(C)/Hum.(%) 23 C / 48 % | Time: |
| EUT: WiFi Advisor | Engineer Signature: |
| Mode: TX 2402MHz | Distance: 3m |
| Model: WFED-300AC | |
| Manufacturer: JDSU | |

Note: Bluetooth 4.0

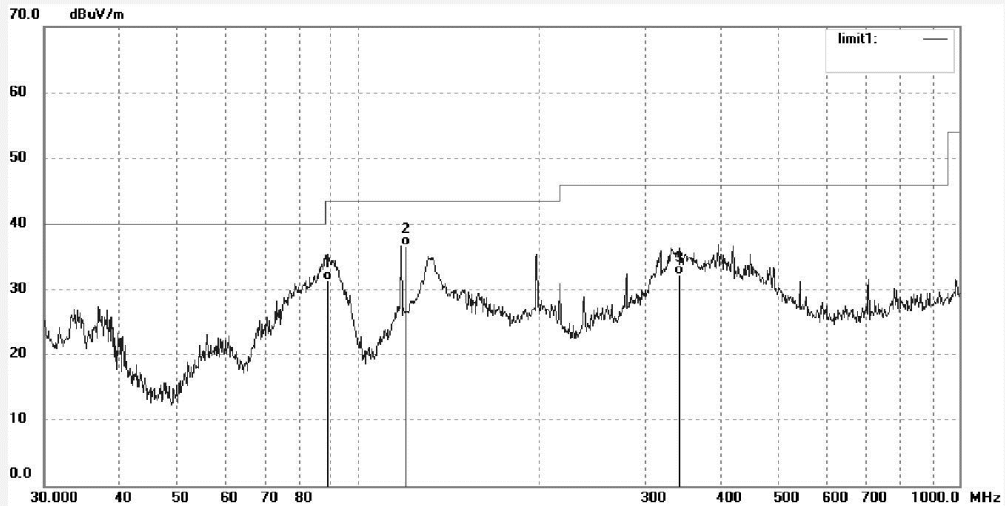

| No. | Freq. (MHz) | Reading (dBuV/m) | Factor (dB) | Result (dBuV/m) | Limit (dBuV/m) | Margin (dB) | Detector | Height (cm) | Degree (deg.) | Remark |
|-----|-------------|------------------|-------------|-----------------|----------------|-------------|----------|-------------|---------------|--------|
| 1 | 89.1579 | 46.53 | -15.12 | 31.41 | 43.50 | -12.09 | QP | | | |
| 2 | 120.0115 | 49.79 | -13.14 | 36.65 | 43.50 | -6.85 | QP | | | |
| 3 | 341.2442 | 40.37 | -8.03 | 32.34 | 46.00 | -13.66 | QP | | | |

Produkte
 Products



ACCURATE TECHNOLOGY CO., LTD.

F1,Bldg,A,Changyuan New Material Port Keyuan Rd,
 Science & Industry Park,Nanshan Shenzhen,P.R.China

Site: 1# Chamber
 Tel:+86-0755-26503290
 Fax:+86-0755-26503396

| | |
|-----------------------------------|----------------------------|
| Job No.: LAN2 #164 | Polarization: Horizontal |
| Standard: FCC Class B 3M Radiated | Power Source: AC 120V/60Hz |
| Test item: Radiation Test | Date: 2014/09/22 |
| Temp.(C)/Hum.(%) 23 C / 48 % | Time: |
| EUT: WiFi Advisor | Engineer Signature: |
| Mode: TX 2402MHz | Distance: 3m |
| Model: WFED-300AC | |
| Manufacturer: JDSU | |

Note: Bluetooth 4.0

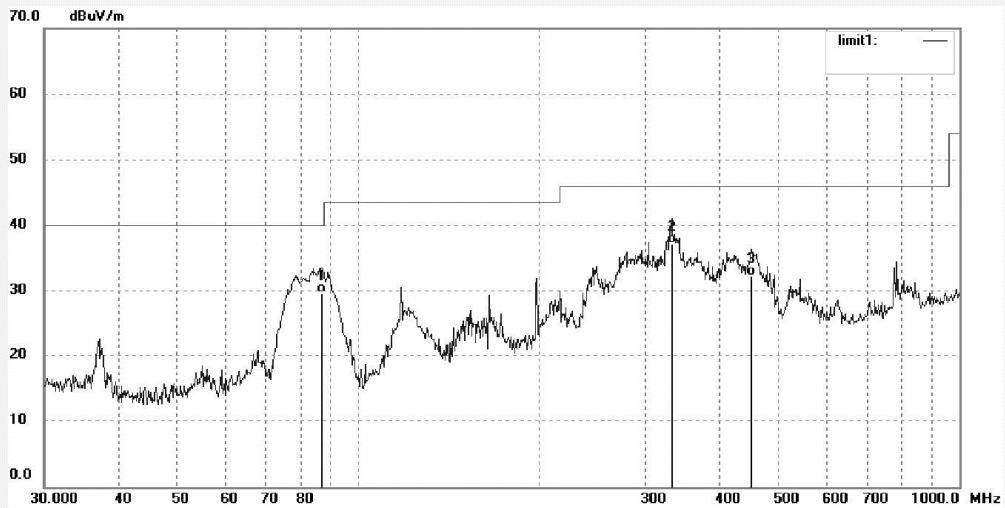

| No. | Freq. (MHz) | Reading (dBuV/m) | Factor (dB) | Result (dBuV/m) | Limit (dBuV/m) | Margin (dB) | Detector | Height (cm) | Degree (deg.) | Remark |
|-----|-------------|------------------|-------------|-----------------|----------------|-------------|----------|-------------|---------------|--------|
| 1 | 86.9916 | 44.85 | -15.26 | 29.59 | 40.00 | -10.41 | QP | | | |
| 2 | 331.7858 | 45.42 | -8.31 | 37.11 | 46.00 | -8.89 | QP | | | |
| 3 | 450.4159 | 38.07 | -5.79 | 32.28 | 46.00 | -13.72 | QP | | | |

Produkte
 Products



ACCURATE TECHNOLOGY CO., LTD.

F1,Bldg,A,Changyuan New Material Port Keyuan Rd,
 Science & Industry Park,Nanshan Shenzhen,P.R.China

Site: 1# Chamber
 Tel:+86-0755-26503290
 Fax:+86-0755-26503396

| | |
|-----------------------------------|----------------------------|
| Job No.: LAN2 #165 | Polarization: Horizontal |
| Standard: FCC Class B 3M Radiated | Power Source: AC 120V/60Hz |
| Test item: Radiation Test | Date: 2014/09/22 |
| Temp.(C)/Hum.(%) 23 C / 48 % | Time: |
| EUT: WiFi Advisor | Engineer Signature: |
| Mode: TX 2440MHz | Distance: 3m |
| Model: WFED-300AC | |
| Manufacturer: JDSU | |

Note: Bluetooth 4.0

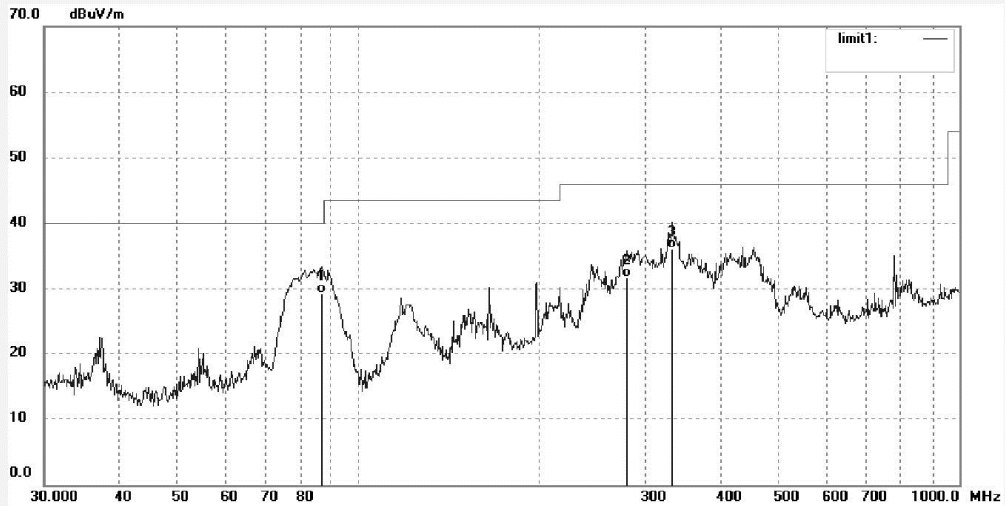

| No. | Freq. (MHz) | Reading (dBuV/m) | Factor (dB) | Result (dBuV/m) | Limit (dBuV/m) | Margin (dB) | Detector | Height (cm) | Degree (deg.) | Remark |
|-----|-------------|------------------|-------------|-----------------|----------------|-------------|----------|-------------|---------------|--------|
| 1 | 86.9916 | 44.56 | -15.26 | 29.30 | 40.00 | -10.70 | QP | | | |
| 2 | 279.3104 | 41.67 | -9.87 | 31.80 | 46.00 | -14.20 | QP | | | |
| 3 | 332.9534 | 44.44 | -8.29 | 36.15 | 46.00 | -9.85 | QP | | | |

Produkte
 Products



ACCURATE TECHNOLOGY CO., LTD.

F1,Bldg,A,Changyuan New Material Port Keyuan Rd,
 Science & Industry Park,Nanshan Shenzhen,P.R.China

Site: 1# Chamber
 Tel:+86-0755-26503290
 Fax:+86-0755-26503396

| | |
|-----------------------------------|----------------------------|
| Job No.: LAN2 #166 | Polarization: Vertical |
| Standard: FCC Class B 3M Radiated | Power Source: AC 120V/60Hz |
| Test item: Radiation Test | Date: 2014/09/22 |
| Temp.(C)/Hum.(%) 23 C / 48 % | Time: |
| EUT: WiFi Advisor | Engineer Signature: |
| Mode: TX 2440MHz | Distance: 3m |
| Model: WFED-300AC | |
| Manufacturer: JDSU | |

Note: Bluetooth 4.0

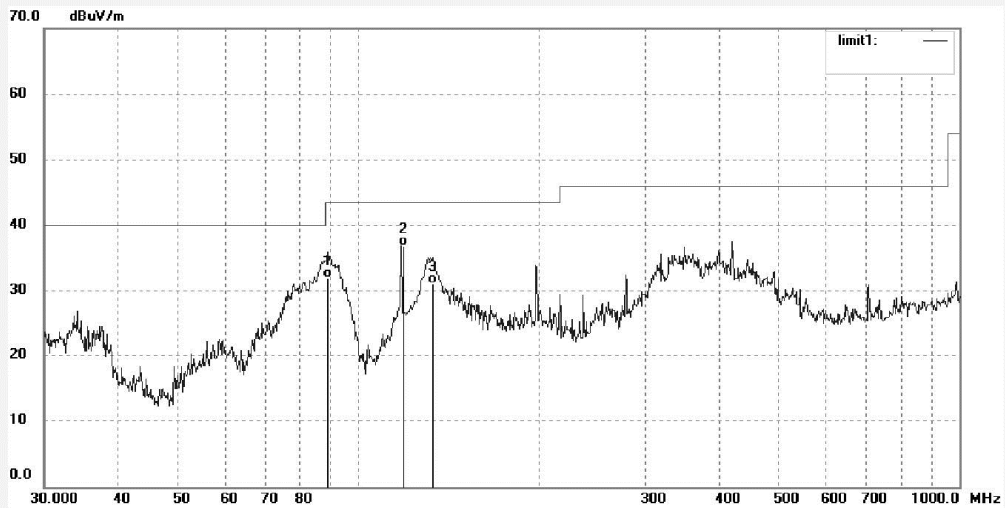

| No. | Freq. (MHz) | Reading (dBuV/m) | Factor (dB) | Result (dBuV/m) | Limit (dBuV/m) | Margin (dB) | Detector | Height (cm) | Degree (deg.) | Remark |
|-----|-------------|------------------|-------------|-----------------|----------------|-------------|----------|-------------|---------------|--------|
| 1 | 89.1577 | 47.09 | -15.12 | 31.97 | 43.50 | -11.53 | QP | | | |
| 2 | 120.0213 | 49.96 | -13.14 | 36.82 | 43.50 | -6.68 | QP | | | |
| 3 | 133.0809 | 45.13 | -14.00 | 31.13 | 43.50 | -12.37 | QP | | | |

Produkte
 Products



ACCURATE TECHNOLOGY CO., LTD.

F1,Bldg,A,Changyuan New Material Port Keyuan Rd,
 Science & Industry Park,Nanshan Shenzhen,P.R.China

Site: 1# Chamber
 Tel:+86-0755-26503290
 Fax:+86-0755-26503396

| | |
|-----------------------------------|----------------------------|
| Job No.: LAN2 #167 | Polarization: Vertical |
| Standard: FCC Class B 3M Radiated | Power Source: AC 120V/60Hz |
| Test item: Radiation Test | Date: 2014/09/22 |
| Temp.(C)/Hum.(%) 23 C / 48 % | Time: |
| EUT: WiFi Advisor | Engineer Signature: |
| Mode: TX 2480MHz | Distance: 3m |
| Model: WFED-300AC | |
| Manufacturer: JDSU | |

Note: Bluetooth 4.0

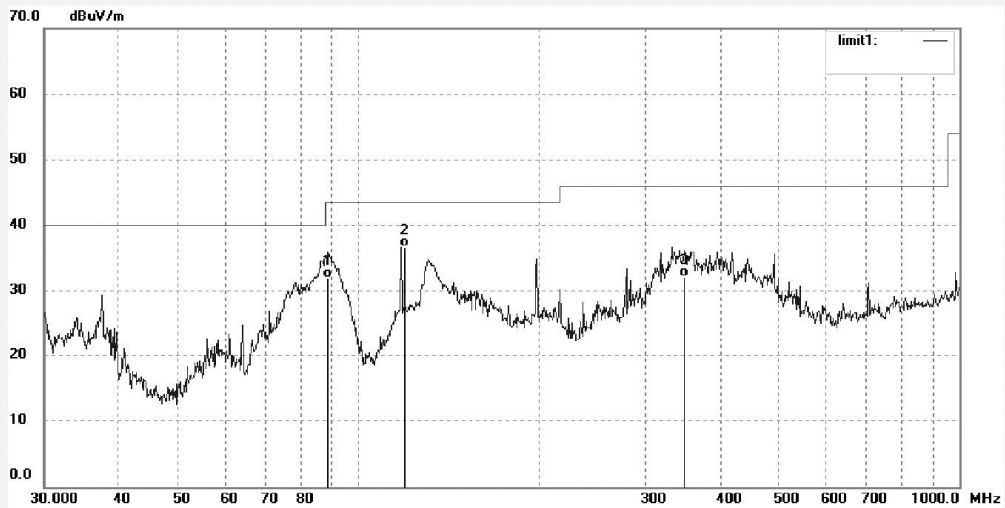

| No. | Freq. (MHz) | Reading (dBuV/m) | Factor (dB) | Result (dBuV/m) | Limit (dBuV/m) | Margin (dB) | Detector | Height (cm) | Degree (deg.) | Remark |
|-----|-------------|------------------|-------------|-----------------|----------------|-------------|----------|-------------|---------------|--------|
| 1 | 89.1577 | 47.01 | -15.12 | 31.89 | 43.50 | -11.61 | QP | | | |
| 2 | 120.0145 | 49.80 | -13.14 | 36.66 | 43.50 | -6.84 | QP | | | |
| 3 | 348.5144 | 39.91 | -7.79 | 32.12 | 46.00 | -13.88 | QP | | | |

Produkte
 Products



ACCURATE TECHNOLOGY CO., LTD.

F1,Bldg,A,Changyuan New Material Port Keyuan Rd,
 Science & Industry Park,Nanshan Shenzhen,P.R.China

Site: 1# Chamber
 Tel:+86-0755-26503290
 Fax:+86-0755-26503396

| | |
|-----------------------------------|----------------------------|
| Job No.: LAN2 #168 | Polarization: Horizontal |
| Standard: FCC Class B 3M Radiated | Power Source: AC 120V/60Hz |
| Test item: Radiation Test | Date: 2014/09/22 |
| Temp.(C)/Hum.(%) 23 C / 48 % | Time: |
| EUT: WiFi Advisor | Engineer Signature: |
| Mode: TX 2480MHz | Distance: 3m |
| Model: WFED-300AC | |
| Manufacturer: JDSU | |

Note: Bluetooth 4.0

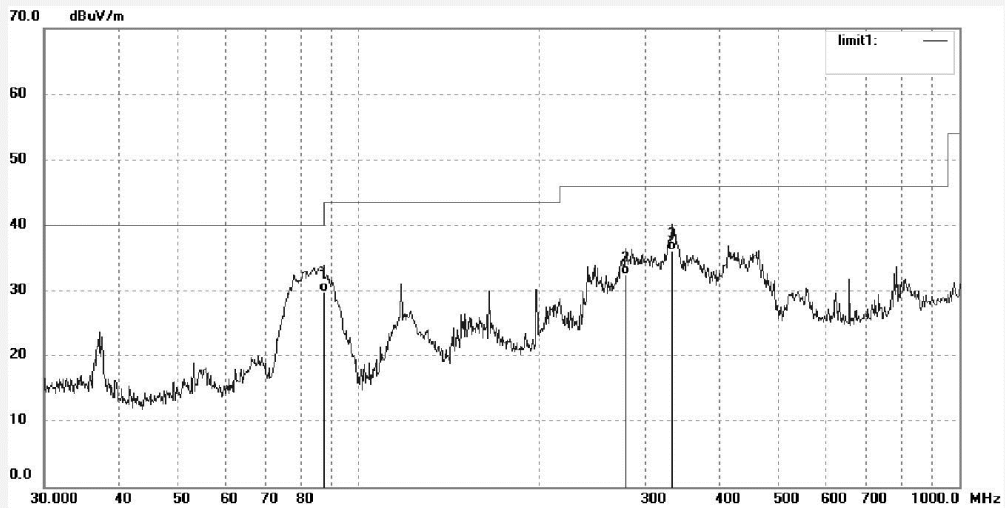

| No. | Freq. (MHz) | Reading (dBuV/m) | Factor (dB) | Result (dBuV/m) | Limit (dBuV/m) | Margin (dB) | Detector | Height (cm) | Degree (deg.) | Remark |
|-----|-------------|------------------|-------------|-----------------|----------------|-------------|----------|-------------|---------------|--------|
| 1 | 87.6050 | 45.01 | -15.23 | 29.78 | 40.00 | -10.22 | QP | | | |
| 2 | 278.3308 | 42.36 | -9.89 | 32.47 | 46.00 | -13.53 | QP | | | |
| 3 | 331.7857 | 44.39 | -8.31 | 36.08 | 46.00 | -9.92 | QP | | | |

Produkte
 Products



ACCURATE TECHNOLOGY CO., LTD.

F1,Bldg,A,Changyuan New Material Port Keyuan Rd,
 Science & Industry Park,Nanshan Shenzhen,P.R.China

Site: 1# Chamber
 Tel:+86-0755-26503290
 Fax:+86-0755-26503396

| | |
|-----------------------------------|----------------------------|
| Job No.: LAN2 #211 | Polarization: Vertical |
| Standard: FCC Class B 3M Radiated | Power Source: AC 120V/60Hz |
| Test item: Radiation Test | Date: 2014/09/22 |
| Temp.(C)/Hum.(%) 23 C / 48 % | Time: |
| EUT: WiFi Advisor | Engineer Signature: |
| Mode: TX 2402MHz | Distance: 3m |
| Model: WFED-300AC | |
| Manufacturer: JDSU | |

Note: Bluetooth 4.0

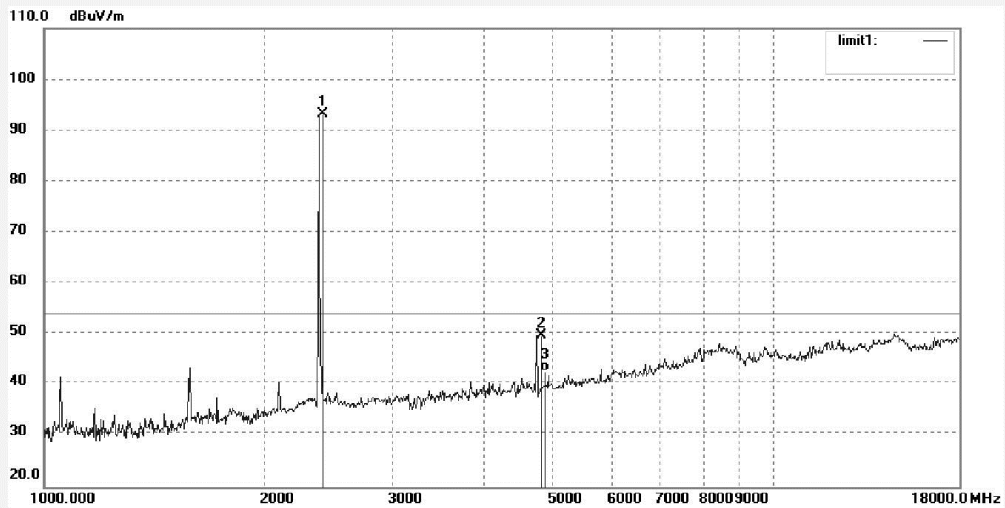

| No. | Freq. (MHz) | Reading (dBuV/m) | Factor (dB) | Result (dBuV/m) | Limit (dBuV/m) | Margin (dB) | Detector | Height (cm) | Degree (deg.) | Remark |
|-----|-------------|------------------|-------------|-----------------|----------------|-------------|----------|-------------|---------------|--------|
| 1 | 2402.000 | 100.67 | -7.45 | 93.22 | / | / | peak | | | |
| 2 | 4804.045 | 50.07 | -0.30 | 49.77 | 74.00 | -24.23 | peak | | | |
| 3 | 4804.045 | 42.94 | -0.30 | 42.64 | 54.00 | -11.36 | AVG | | | |

Produkte
 Products



ACCURATE TECHNOLOGY CO., LTD.

F1,Bldg,A,Changyuan New Material Port Keyuan Rd,
 Science & Industry Park,Nanshan Shenzhen,P.R.China

Site: 1# Chamber
 Tel:+86-0755-26503290
 Fax:+86-0755-26503396

| | |
|-----------------------------------|----------------------------|
| Job No.: LAN2 #212 | Polarization: Horizontal |
| Standard: FCC Class B 3M Radiated | Power Source: AC 120V/60Hz |
| Test item: Radiation Test | Date: 2014/09/22 |
| Temp.(C)/Hum.(%) 23 C / 48 % | Time: |
| EUT: WiFi Advisor | Engineer Signature: |
| Mode: TX 2402MHz | Distance: 3m |
| Model: WFED-300AC | |
| Manufacturer: JDSU | |

Note: Bluetooth 4.0

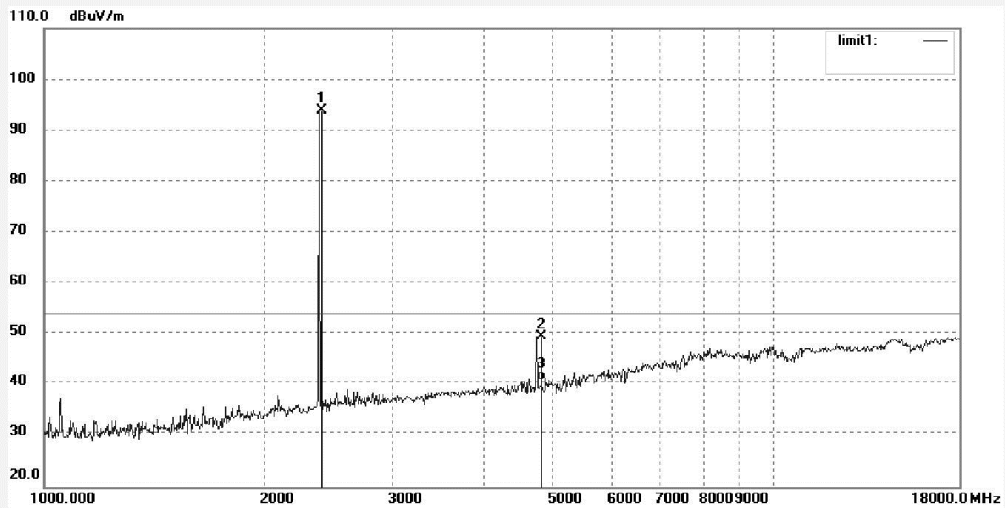

| No. | Freq. (MHz) | Reading (dBuV/m) | Factor (dB) | Result (dBuV/m) | Limit (dBuV/m) | Margin (dB) | Detector | Height (cm) | Degree (deg.) | Remark |
|-----|-------------|------------------|-------------|-----------------|----------------|-------------|----------|-------------|---------------|--------|
| 1 | 2402.000 | 101.39 | -7.45 | 93.94 | / | / | peak | | | |
| 2 | 4804.013 | 49.87 | -0.30 | 49.57 | 74.00 | -24.43 | peak | | | |
| 3 | 4804.013 | 41.05 | -0.30 | 40.75 | 54.00 | -13.25 | AVG | | | |

Produkte
 Products



ACCURATE TECHNOLOGY CO., LTD.

F1,Bldg,A,Changyuan New Material Port Keyuan Rd,
 Science & Industry Park,Nanshan Shenzhen,P.R.China

Site: 1# Chamber
 Tel:+86-0755-26503290
 Fax:+86-0755-26503396

| | |
|-----------------------------------|----------------------------|
| Job No.: LAN2 #213 | Polarization: Horizontal |
| Standard: FCC Class B 3M Radiated | Power Source: AC 120V/60Hz |
| Test item: Radiation Test | Date: 2014/09/22 |
| Temp.(C)/Hum.(%) 23 C / 48 % | Time: |
| EUT: WiFi Advisor | Engineer Signature: |
| Mode: TX 2440MHz | Distance: 3m |
| Model: WFED-300AC | |
| Manufacturer: JDSU | |

Note: Bluetooth 4.0

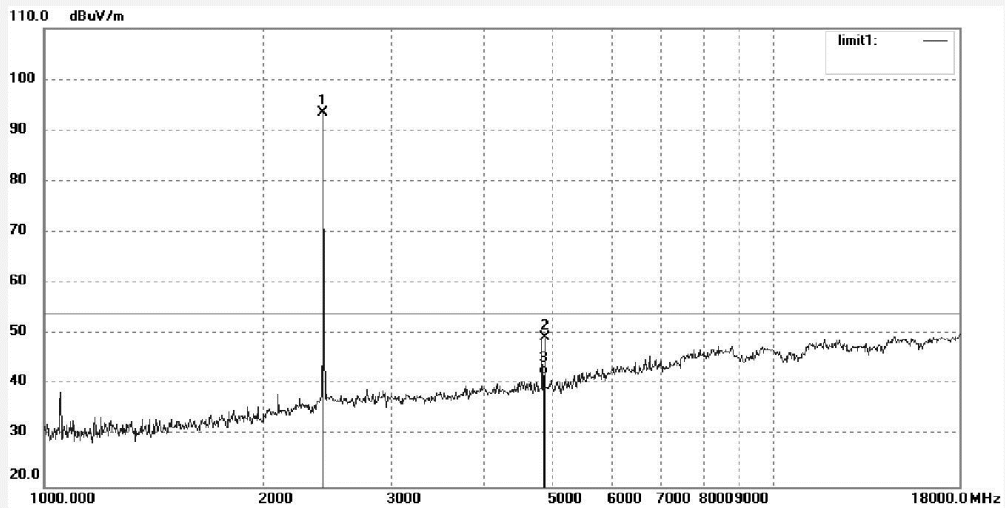

| No. | Freq. (MHz) | Reading (dBuV/m) | Factor (dB) | Result (dBuV/m) | Limit (dBuV/m) | Margin (dB) | Detector | Height (cm) | Degree (deg.) | Remark |
|-----|-------------|------------------|-------------|-----------------|----------------|-------------|----------|-------------|---------------|--------|
| 1 | 2440.000 | 100.90 | -7.42 | 93.48 | / | / | peak | | | |
| 2 | 4880.019 | 49.32 | 0.13 | 49.45 | 74.00 | -24.55 | peak | | | |
| 3 | 4880.019 | 41.90 | 0.13 | 42.03 | 54.00 | -11.97 | AVG | | | |

Produkte
 Products



ACCURATE TECHNOLOGY CO., LTD.

F1,Bldg,A,Changyuan New Material Port Keyuan Rd,
 Science & Industry Park,Nanshan Shenzhen,P.R.China

Site: 1# Chamber
 Tel:+86-0755-26503290
 Fax:+86-0755-26503396

| | |
|-----------------------------------|----------------------------|
| Job No.: LAN2 #214 | Polarization: Vertical |
| Standard: FCC Class B 3M Radiated | Power Source: AC 120V/60Hz |
| Test item: Radiation Test | Date: 2014/09/22 |
| Temp.(C)/Hum.(%) 23 C / 48 % | Time: |
| EUT: WiFi Advisor | Engineer Signature: |
| Mode: TX 2440MHz | Distance: 3m |
| Model: WFED-300AC | |
| Manufacturer: JDSU | |

Note: Bluetooth 4.0

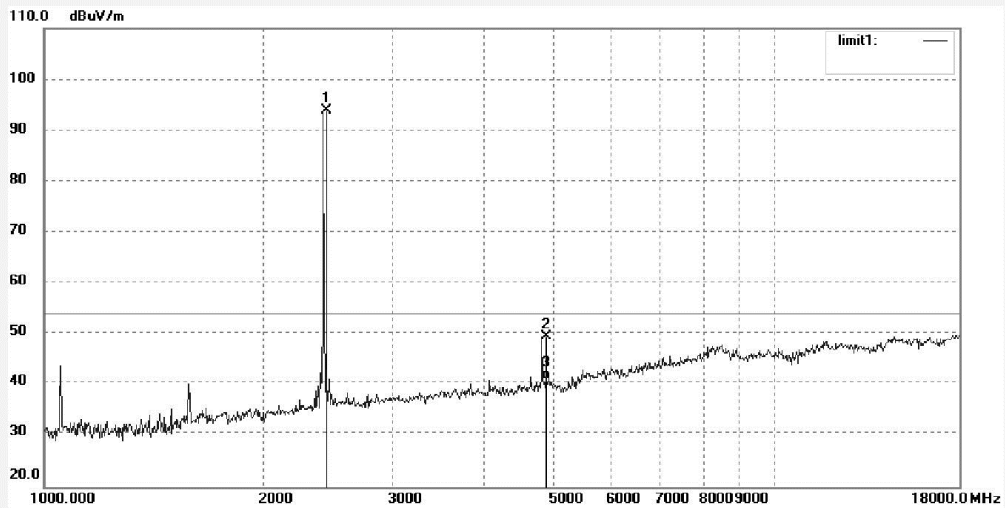

| No. | Freq. (MHz) | Reading (dBuV/m) | Factor (dB) | Result (dBuV/m) | Limit (dBuV/m) | Margin (dB) | Detector | Height (cm) | Degree (deg.) | Remark |
|-----|-------------|------------------|-------------|-----------------|----------------|-------------|----------|-------------|---------------|--------|
| 1 | 2440.000 | 101.28 | -7.36 | 93.92 | / | / | peak | | | |
| 2 | 4880.021 | 49.44 | 0.13 | 49.57 | 74.00 | -24.43 | peak | | | |
| 3 | 4880.021 | 41.01 | 0.13 | 41.14 | 54.00 | -12.86 | AVG | | | |

Produkte
 Products



ACCURATE TECHNOLOGY CO., LTD.

F1,Bldg,A,Changyuan New Material Port Keyuan Rd,
 Science & Industry Park,Nanshan Shenzhen,P.R.China

Site: 1# Chamber
 Tel:+86-0755-26503290
 Fax:+86-0755-26503396

| | |
|-----------------------------------|----------------------------|
| Job No.: LAN2 #215 | Polarization: Vertical |
| Standard: FCC Class B 3M Radiated | Power Source: AC 120V/60Hz |
| Test item: Radiation Test | Date: 2014/09/22 |
| Temp.(C)/Hum.(%) 23 C / 48 % | Time: |
| EUT: WiFi Advisor | Engineer Signature: |
| Mode: TX 2480MHz | Distance: 3m |
| Model: WFED-300AC | |
| Manufacturer: JDSU | |

Note: Bluetooth 4.0

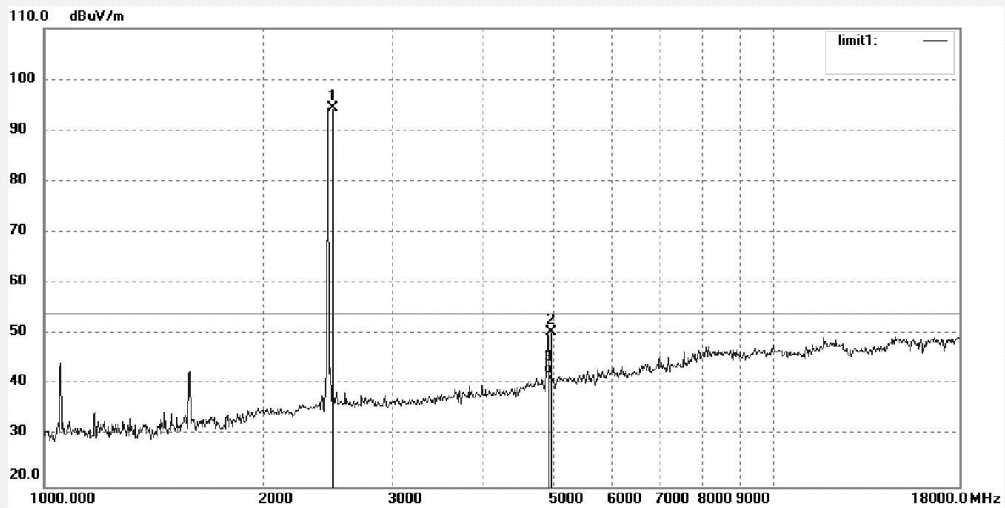

| No. | Freq. (MHz) | Reading (dBuV/m) | Factor (dB) | Result (dBuV/m) | Limit (dBuV/m) | Margin (dB) | Detector | Height (cm) | Degree (deg.) | Remark |
|-----|-------------|------------------|-------------|-----------------|----------------|-------------|----------|-------------|---------------|--------|
| 1 | 2480.000 | 101.63 | -7.37 | 94.26 | / | / | peak | | | |
| 2 | 4960.016 | 50.00 | 0.52 | 50.52 | 74.00 | -23.48 | peak | | | |
| 3 | 4960.016 | 41.56 | 0.52 | 42.08 | 54.00 | -11.92 | AVG | | | |

Produkte
 Products



ACCURATE TECHNOLOGY CO., LTD.

F1,Bldg,A,Changyuan New Material Port Keyuan Rd,
 Science & Industry Park,Nanshan Shenzhen,P.R.China

Site: 1# Chamber
 Tel:+86-0755-26503290
 Fax:+86-0755-26503396

| | |
|-----------------------------------|----------------------------|
| Job No.: LAN2 #216 | Polarization: Horizontal |
| Standard: FCC Class B 3M Radiated | Power Source: AC 120V/60Hz |
| Test item: Radiation Test | Date: 2014/09/22 |
| Temp.(C)/Hum.(%) 23 C / 48 % | Time: |
| EUT: WiFi Advisor | Engineer Signature: |
| Mode: TX 2480MHz | Distance: 3m |
| Model: WFED-300AC | |
| Manufacturer: JDSU | |

Note: Bluetooth 4.0

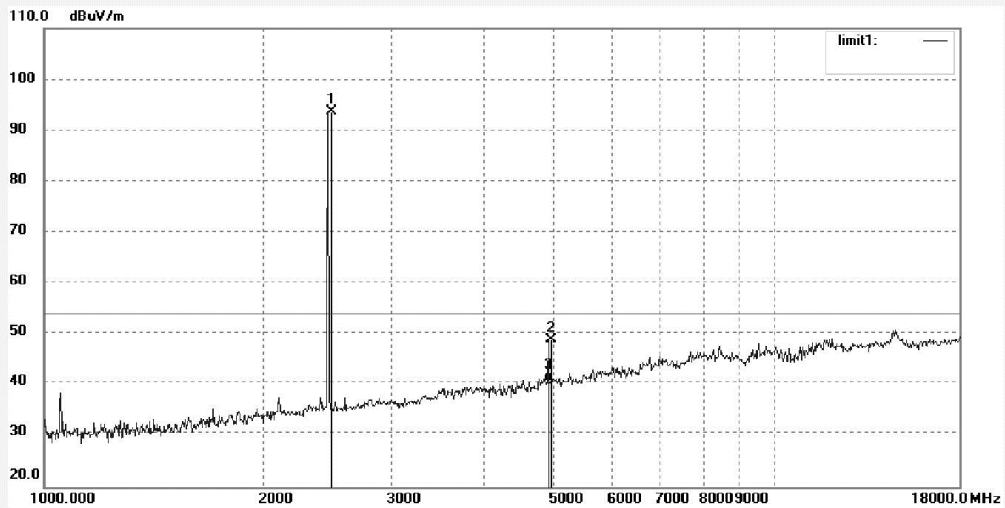

| No. | Freq. (MHz) | Reading (dBuV/m) | Factor (dB) | Result (dBuV/m) | Limit (dBuV/m) | Margin (dB) | Detector | Height (cm) | Degree (deg.) | Remark |
|-----|-------------|------------------|-------------|-----------------|----------------|-------------|----------|-------------|---------------|--------|
| 1 | 2480.000 | 101.07 | -7.37 | 93.70 | / | / | peak | | | |
| 2 | 4960.024 | 48.44 | 0.52 | 48.96 | 74.00 | -25.04 | peak | | | |
| 3 | 4960.024 | 40.05 | 0.52 | 40.57 | 54.00 | -13.43 | AVG | | | |

Produkte
 Products



ACCURATE TECHNOLOGY CO., LTD.

F1,Bldg,A,Changyuan New Material Port Keyuan Rd,
 Science & Industry Park,Nanshan Shenzhen,P.R.China

Site: 2# Chamber
 Tel:+86-0755-26503290
 Fax:+86-0755-26503396

| | |
|-----------------------------------|----------------------------|
| Job No.: PZ #1164 | Polarization: Vertical |
| Standard: FCC Class B 3M Radiated | Power Source: AC 120V/60Hz |
| Test item: Radiation Test | Date: 14/11/01/ |
| Temp.(C)/Hum.(%) 23 C / 48 % | Time: |
| EUT: WiFi Advisor | Engineer Signature: |
| Mode: TX 2402MHz | Distance: 3m |
| Model: WFED-300AC | |
| Manufacturer: JDSU | |

Note: Bluetooth 4.0

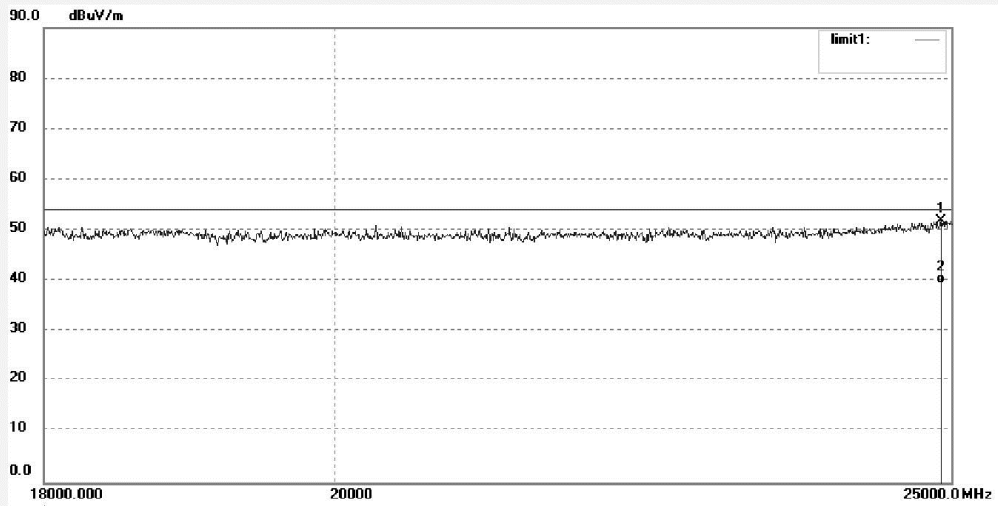

| No. | Freq. (MHz) | Reading (dBuV/m) | Factor (dB) | Result (dBuV/m) | Limit (dBuV/m) | Margin (dB) | Detector | Height (cm) | Degree (deg.) | Remark |
|-----|-------------|------------------|-------------|-----------------|----------------|-------------|----------|-------------|---------------|--------|
| 1 | 24909.644 | 33.18 | 18.77 | 51.95 | 74.00 | -22.05 | peak | | | |
| 2 | 24909.644 | 20.62 | 18.77 | 39.39 | 54.00 | -14.61 | AVG | | | |

Produkte
 Products



ACCURATE TECHNOLOGY CO., LTD.

F1,Bldg,A,Changyuan New Material Port Keyuan Rd,
 Science & Industry Park,Nanshan Shenzhen,P.R.China

Site: 2# Chamber
 Tel:+86-0755-26503290
 Fax:+86-0755-26503396

| | |
|-----------------------------------|----------------------------|
| Job No.: PZ #1165 | Polarization: Horizontal |
| Standard: FCC Class B 3M Radiated | Power Source: AC 120V/60Hz |
| Test item: Radiation Test | Date: 14/11/01/ |
| Temp.(C)/Hum.(%) 23 C / 48 % | Time: |
| EUT: WiFi Advisor | Engineer Signature: |
| Mode: TX 2402MHz | Distance: 3m |
| Model: WFED-300AC | |
| Manufacturer: JDSU | |

Note: Bluetooth 4.0

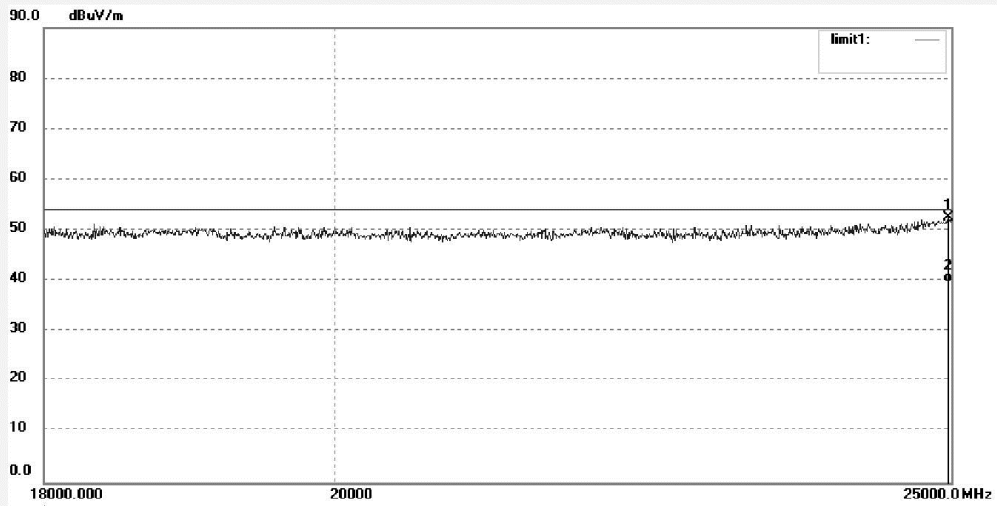

| No. | Freq. (MHz) | Reading (dBuV/m) | Factor (dB) | Result (dBuV/m) | Limit (dBuV/m) | Margin (dB) | Detector | Height (cm) | Degree (deg.) | Remark |
|-----|-------------|------------------|-------------|-----------------|----------------|-------------|----------|-------------|---------------|--------|
| 1 | 24975.325 | 33.58 | 18.86 | 52.44 | 74.00 | -21.56 | peak | | | |
| 2 | 24975.325 | 20.76 | 18.86 | 39.62 | 54.00 | -14.38 | AVG | | | |

Produkte
 Products



ACCURATE TECHNOLOGY CO., LTD.

F1,Bldg,A,Changyuan New Material Port Keyuan Rd,
 Science & Industry Park,Nanshan Shenzhen,P.R.China

Site: 2# Chamber
 Tel:+86-0755-26503290
 Fax:+86-0755-26503396

| | |
|-----------------------------------|----------------------------|
| Job No.: PZ #1166 | Polarization: Horizontal |
| Standard: FCC Class B 3M Radiated | Power Source: AC 120V/60Hz |
| Test item: Radiation Test | Date: 14/11/01/ |
| Temp.(C)/Hum.(%) 23 C / 48 % | Time: |
| EUT: WiFi Advisor | Engineer Signature: |
| Mode: TX 2440MHz | Distance: 3m |
| Model: WFED-300AC | |
| Manufacturer: JDSU | |

Note: Bluetooth 4.0

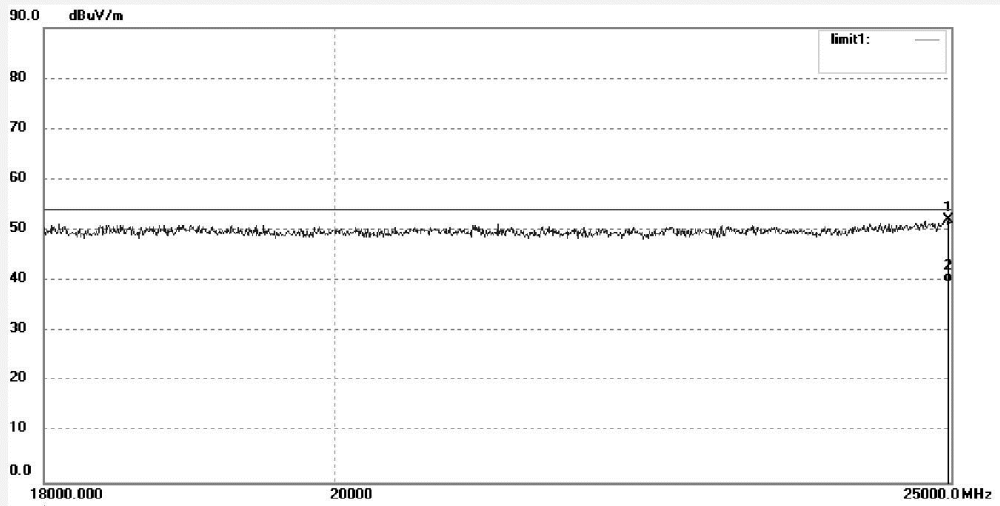

| No. | Freq. (MHz) | Reading (dBuV/m) | Factor (dB) | Result (dBuV/m) | Limit (dBuV/m) | Margin (dB) | Detector | Height (cm) | Degree (deg.) | Remark |
|-----|-------------|------------------|-------------|-----------------|----------------|-------------|----------|-------------|---------------|--------|
| 1 | 24975.325 | 33.16 | 18.86 | 52.02 | 74.00 | -21.98 | peak | | | |
| 2 | 24975.325 | 20.82 | 18.86 | 39.68 | 54.00 | -14.32 | AVG | | | |

Produkte
 Products



ACCURATE TECHNOLOGY CO., LTD.

F1,Bldg,A,Changyuan New Material Port Keyuan Rd,
 Science & Industry Park,Nanshan Shenzhen,P.R.China

Site: 2# Chamber
 Tel:+86-0755-26503290
 Fax:+86-0755-26503396

| | |
|-----------------------------------|----------------------------|
| Job No.: PZ #1167 | Polarization: Vertical |
| Standard: FCC Class B 3M Radiated | Power Source: AC 120V/60Hz |
| Test item: Radiation Test | Date: 14/11/01/ |
| Temp.(C)/Hum.(%) 23 C / 48 % | Time: |
| EUT: WiFi Advisor | Engineer Signature: |
| Mode: TX 2440MHz | Distance: 3m |
| Model: WFED-300AC | |
| Manufacturer: JDSU | |

Note: Bluetooth 4.0

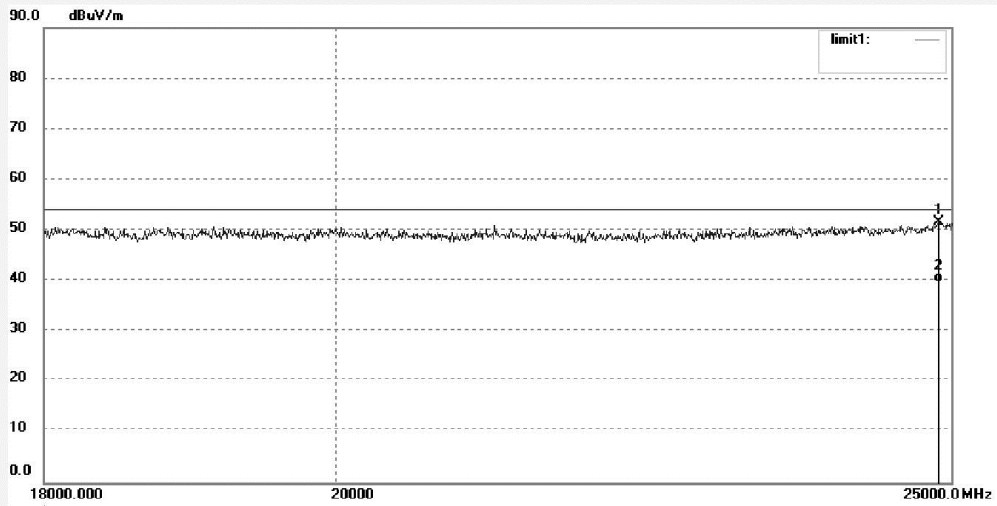

| No. | Freq. (MHz) | Reading (dBuV/m) | Factor (dB) | Result (dBuV/m) | Limit (dBuV/m) | Margin (dB) | Detector | Height (cm) | Degree (deg.) | Remark |
|-----|-------------|------------------|-------------|-----------------|----------------|-------------|----------|-------------|---------------|--------|
| 1 | 24885.058 | 32.95 | 18.74 | 51.69 | 74.00 | -22.31 | peak | | | |
| 2 | 24885.058 | 20.99 | 18.74 | 39.73 | 54.00 | -14.27 | AVG | | | |

Produkte
 Products



ACCURATE TECHNOLOGY CO., LTD.

F1,Bldg,A,Changyuan New Material Port Keyuan Rd,
 Science & Industry Park,Nanshan Shenzhen,P.R.China

Site: 2# Chamber
 Tel:+86-0755-26503290
 Fax:+86-0755-26503396

| | |
|-----------------------------------|----------------------------|
| Job No.: PZ #1168 | Polarization: Vertical |
| Standard: FCC Class B 3M Radiated | Power Source: AC 120V/60Hz |
| Test item: Radiation Test | Date: 14/11/01/ |
| Temp.(C)/Hum.(%) 23 C / 48 % | Time: |
| EUT: WiFi Advisor | Engineer Signature: |
| Mode: TX 2480MHz | Distance: 3m |
| Model: WFED-300AC | |
| Manufacturer: JDSU | |

Note: Bluetooth 4.0

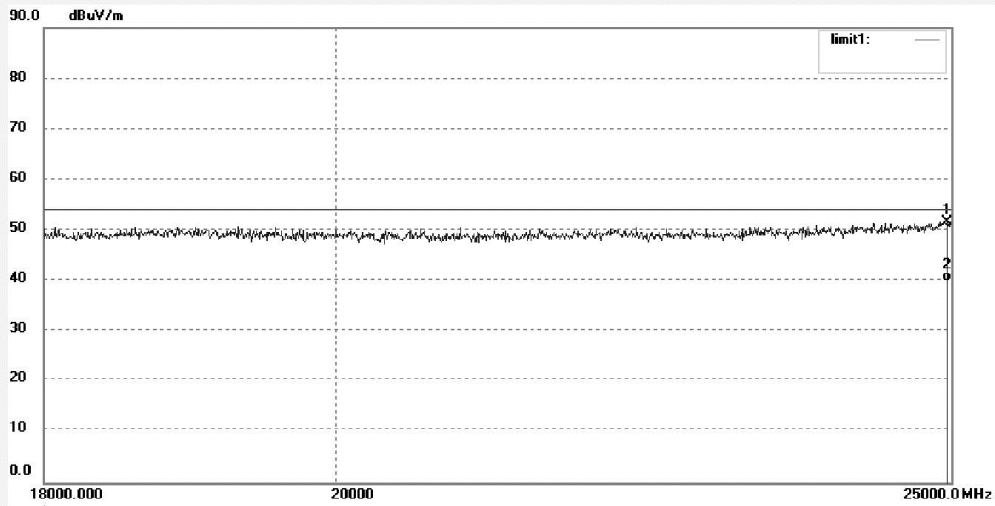

| No. | Freq. (MHz) | Reading (dBuV/m) | Factor (dB) | Result (dBuV/m) | Limit (dBuV/m) | Margin (dB) | Detector | Height (cm) | Degree (deg.) | Remark |
|-----|-------------|------------------|-------------|-----------------|----------------|-------------|----------|-------------|---------------|--------|
| 1 | 24958.889 | 32.90 | 18.84 | 51.74 | 74.00 | -22.26 | peak | | | |
| 2 | 24958.889 | 21.09 | 18.84 | 39.93 | 54.00 | -14.07 | AVG | | | |

Produkte
 Products



ACCURATE TECHNOLOGY CO., LTD.

F1,Bldg,A,Changyuan New Material Port Keyuan Rd,
 Science & Industry Park,Nanshan Shenzhen,P.R.China

Site: 2# Chamber
 Tel:+86-0755-26503290
 Fax:+86-0755-26503396

| | |
|-----------------------------------|----------------------------|
| Job No.: PZ #1169 | Polarization: Horizontal |
| Standard: FCC Class B 3M Radiated | Power Source: AC 120V/60Hz |
| Test item: Radiation Test | Date: 14/11/01/ |
| Temp.(C)/Hum.(%) 23 C / 48 % | Time: |
| EUT: WiFi Advisor | Engineer Signature: |
| Mode: TX 2480MHz | Distance: 3m |
| Model: WFED-300AC | |
| Manufacturer: JDSU | |

Note: Bluetooth 4.0

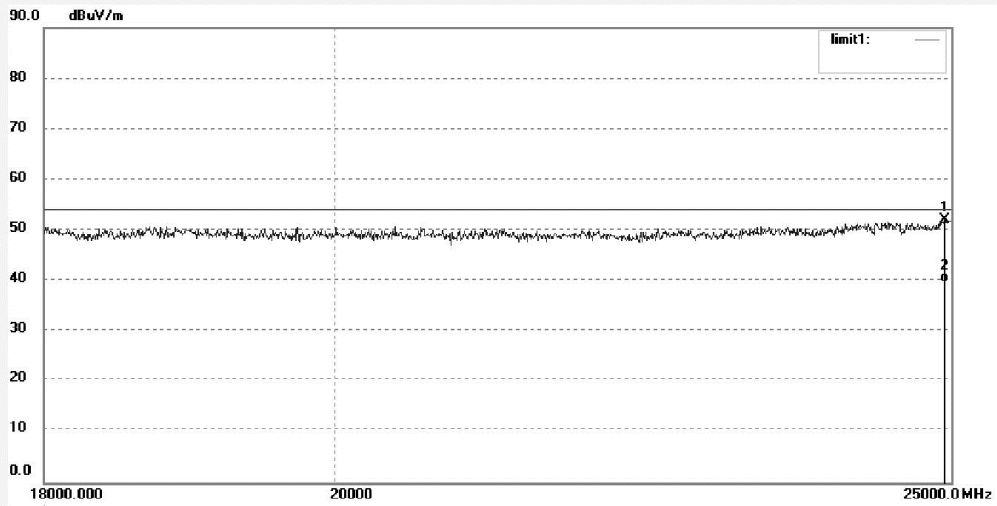

| No. | Freq. (MHz) | Reading (dBuV/m) | Factor (dB) | Result (dBuV/m) | Limit (dBuV/m) | Margin (dB) | Detector | Height (cm) | Degree (deg.) | Remark |
|-----|-------------|------------------|-------------|-----------------|----------------|-------------|----------|-------------|---------------|--------|
| 1 | 24942.463 | 33.27 | 18.82 | 52.09 | 74.00 | -21.91 | peak | | | |
| 2 | 24942.463 | 20.85 | 18.82 | 39.67 | 54.00 | -14.33 | AVG | | | |

Produkte
 Products

Appendix F.30: Radiated emission in restricted band, Bluetooth Low Energy



ACCURATE TECHNOLOGY CO., LTD.

F1,Bldg,A,Changyuan New Material Port Keyuan Rd,
 Science & Industry Park,Nanshan Shenzhen,P.R.China

Site: 1# Chamber
 Tel:+86-0755-26503290
 Fax:+86-0755-26503396

| | |
|-------------------------------|----------------------------|
| Job No.: LAN2 #217 | Polarization: Horizontal |
| Standard: FCC(Band Edge) | Power Source: AC 120V/60Hz |
| Test item: Radiation Test | Date: 2014/09/22 |
| Temp.(C)/Hum.(%) 23 C / 48 % | Time: |
| EUT: | Engineer Signature: |
| Mode: TX 2402MHz | Distance: 3m |
| Model: | |
| Manufacturer: JDSU | |

Note: Bluetooth 4.0

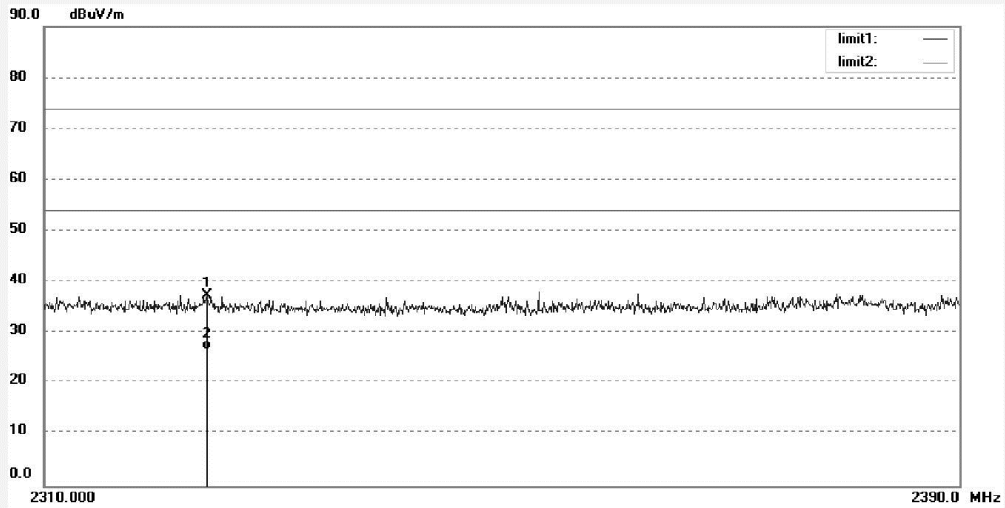

| No. | Freq. (MHz) | Reading (dBuV/m) | Factor (dB) | Result (dBuV/m) | Limit (dBuV/m) | Margin (dB) | Detector | Height (cm) | Degree (deg.) | Remark |
|-----|-------------|------------------|-------------|-----------------|----------------|-------------|----------|-------------|---------------|--------|
| 1 | 2323.990 | 45.37 | -7.81 | 37.56 | 74.00 | -36.44 | peak | | | |
| 2 | 2323.990 | 34.45 | -7.81 | 26.64 | 54.00 | -27.36 | AVG | | | |

Produkte
 Products



ACCURATE TECHNOLOGY CO., LTD.

F1,Bldg,A,Changyuan New Material Port Keyuan Rd,
 Science & Industry Park,Nanshan Shenzhen,P.R.China

Site: 1# Chamber
 Tel:+86-0755-26503290
 Fax:+86-0755-26503396

| | |
|-------------------------------|----------------------------|
| Job No.: LAN2 #218 | Polarization: Vertical |
| Standard: FCC(Band Edge) | Power Source: AC 120V/60Hz |
| Test item: Radiation Test | Date: 2014/09/22 |
| Temp.(C)/Hum.(%) 23 C / 48 % | Time: |
| EUT: | Engineer Signature: |
| Mode: TX 2402MHz | Distance: 3m |
| Model: | |
| Manufacturer: JDSU | |

Note: Bluetooth 4.0

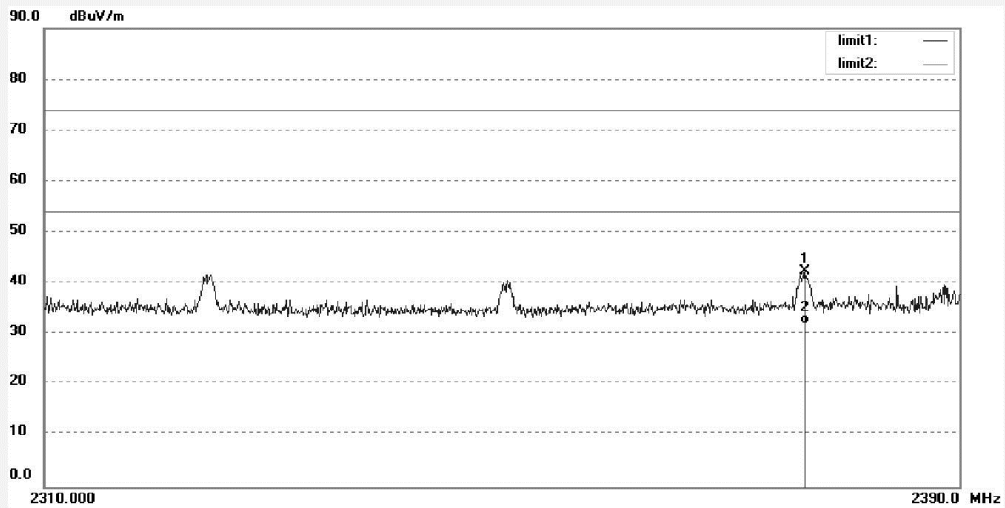

| No. | Freq. (MHz) | Reading (dBuV/m) | Factor (dB) | Result (dBuV/m) | Limit (dBuV/m) | Margin (dB) | Detector | Height (cm) | Degree (deg.) | Remark |
|-----|-------------|------------------|-------------|-----------------|----------------|-------------|----------|-------------|---------------|--------|
| 1 | 2376.342 | 50.13 | -7.61 | 42.52 | 74.00 | -31.48 | peak | | | |
| 2 | 2376.342 | 39.64 | -7.61 | 32.03 | 54.00 | -21.97 | AVG | | | |

Produkte
 Products



ACCURATE TECHNOLOGY CO., LTD.

F1,Bldg,A,Changyuan New Material Port Keyuan Rd,
 Science & Industry Park,Nanshan Shenzhen,P.R.China

Site: 1# Chamber
 Tel:+86-0755-26503290
 Fax:+86-0755-26503396

| | |
|-------------------------------|----------------------------|
| Job No.: LAN2 #219 | Polarization: Vertical |
| Standard: FCC(Band Edge) | Power Source: AC 120V/60Hz |
| Test item: Radiation Test | Date: 2014/09/22 |
| Temp.(C)/Hum.(%) 23 C / 48 % | Time: |
| EUT: | Engineer Signature: |
| Mode: TX 2480MHz | Distance: 3m |
| Model: | |
| Manufacturer: JDSU | |

Note: Bluetooth 4.0

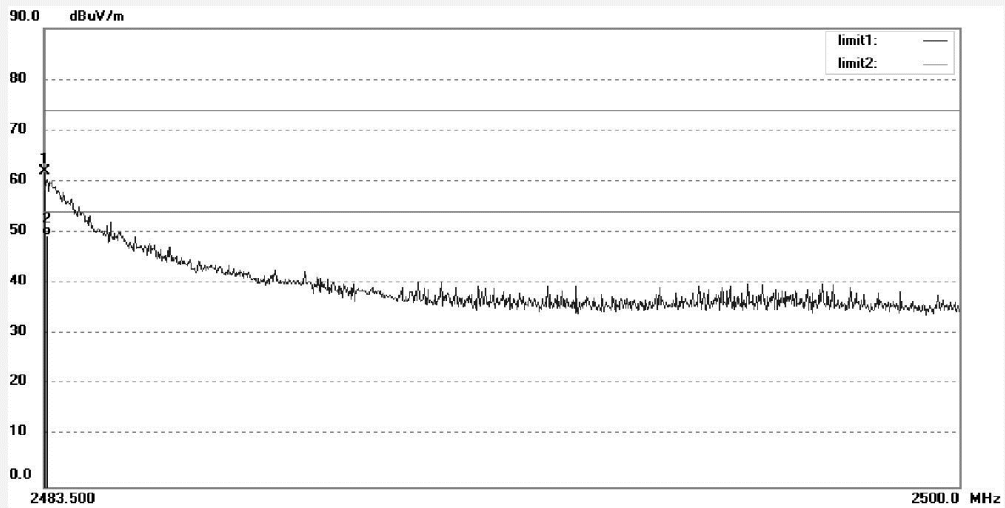

| No. | Freq. (MHz) | Reading (dBuV/m) | Factor (dB) | Result (dBuV/m) | Limit (dBuV/m) | Margin (dB) | Detector | Height (cm) | Degree (deg.) | Remark |
|-----|-------------|------------------|-------------|-----------------|----------------|-------------|----------|-------------|---------------|--------|
| 1 | 2483.500 | 69.39 | -7.37 | 62.02 | 74.00 | -11.98 | peak | | | |
| 2 | 2483.500 | 56.87 | -7.37 | 49.50 | 54.00 | -4.50 | AVG | | | |

Produkte
 Products



ACCURATE TECHNOLOGY CO., LTD.

F1,Bldg,A,Changyuan New Material Port Keyuan Rd,
 Science & Industry Park,Nanshan Shenzhen,P.R.China

Site: 1# Chamber
 Tel:+86-0755-26503290
 Fax:+86-0755-26503396

| | |
|-------------------------------|----------------------------|
| Job No.: LAN2 #220 | Polarization: Horizontal |
| Standard: FCC(Band Edge) | Power Source: AC 120V/60Hz |
| Test item: Radiation Test | Date: 2014/09/22 |
| Temp.(C)/Hum.(%) 23 C / 48 % | Time: |
| EUT: | Engineer Signature: |
| Mode: TX 2480MHz | Distance: 3m |
| Model: | |
| Manufacturer: JDSU | |

Note: Bluetooth 4.0

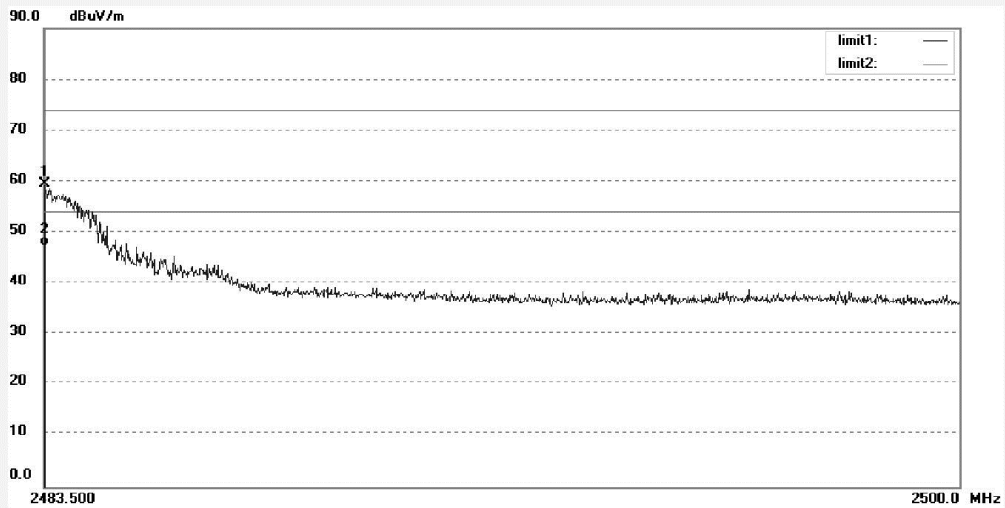

| No. | Freq. (MHz) | Reading (dBuV/m) | Factor (dB) | Result (dBuV/m) | Limit (dBuV/m) | Margin (dB) | Detector | Height (cm) | Degree (deg.) | Remark |
|-----|-------------|------------------|-------------|-----------------|----------------|-------------|----------|-------------|---------------|--------|
| 1 | 2483.500 | 66.94 | -7.37 | 59.57 | 74.00 | -14.43 | peak | | | |
| 2 | 2483.500 | 54.77 | -7.37 | 47.40 | 54.00 | -6.60 | AVG | | | |

Appendix G

Test Results of Radiated Emissions and Conducted Emissions

| | |
|--|---|
| APPENDIX G.1: TEST RESULTS OF RADIATED EMISSION | 2 |
| APPENDIX G.2: TEST RESULTS OF CONDUCTED EMISSIONS..... | 6 |

Produkte
 Products

Appendix G.1: Test Results of Radiated Emission



ACCURATE TECHNOLOGY CO., LTD.

F1,Bldg,A,Changyuan New Material Port Keyuan Rd,
 Science & Industry Park,Nanshan Shenzhen,P.R.China

Site: 2# Chamber
 Tel:+86-0755-26503290
 Fax:+86-0755-26503396

| | |
|-----------------------------------|----------------------------|
| Job No.: LAN2 #624 | Polarization: Horizontal |
| Standard: FCC Class B 3M Radiated | Power Source: AC 120V/60Hz |
| Test item: Radiation Test | Date: 14/11/21/ |
| Temp.(C)/Hum.(%) 23 C / 48 % | Time: |
| EUT: WiFi Advisor | Engineer Signature: PEI |
| Mode: Battery Charging | Distance: 3m |
| Model: WFFD-300AC | |
| Manufacturer: JDSU | |

Note:

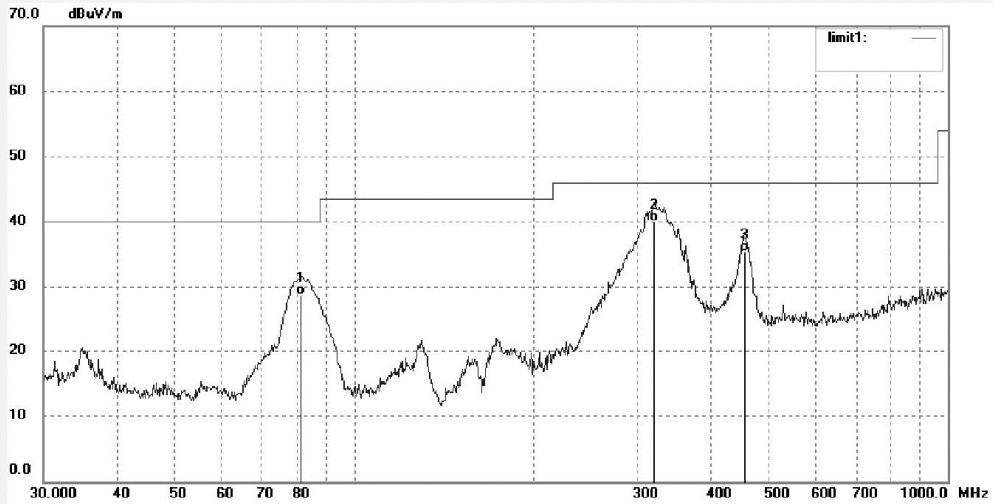

| No. | Freq. (MHz) | Reading (dBuV/m) | Factor (dB) | Result (dBuV/m) | Limit (dBuV/m) | Margin (dB) | Detector | Height (cm) | Degree (deg.) | Remark |
|-----|-------------|------------------|-------------|-----------------|----------------|-------------|----------|-------------|---------------|--------|
| 1 | 81.4969 | 44.97 | -16.18 | 28.79 | 40.00 | -11.21 | QP | | | |
| 2 | 319.9370 | 48.77 | -8.75 | 40.02 | 46.00 | -5.98 | QP | | | |
| 3 | 454.3100 | 41.10 | -5.72 | 35.38 | 46.00 | -10.62 | QP | | | |

Produkte
 Products



ACCURATE TECHNOLOGY CO., LTD.

F1,Bldg,A,Changyuan New Material Port Keyuan Rd,
 Science & Industry Park,Nanshan Shenzhen,P.R.China

Site: 2# Chamber
 Tel:+86-0755-26503290
 Fax:+86-0755-26503396

| | |
|-----------------------------------|----------------------------|
| Job No.: LAN2 #625 | Polarization: Vertical |
| Standard: FCC Class B 3M Radiated | Power Source: AC 120V/60Hz |
| Test item: Radiation Test | Date: 14/11/21/ |
| Temp.(C)/Hum.(%) 23 C / 48 % | Time: |
| EUT: WiFi Advisor | Engineer Signature: PEI |
| Mode: Battery Charging | Distance: 3m |
| Model: WFFD-300AC | |
| Manufacturer: JDSU | |

Note:

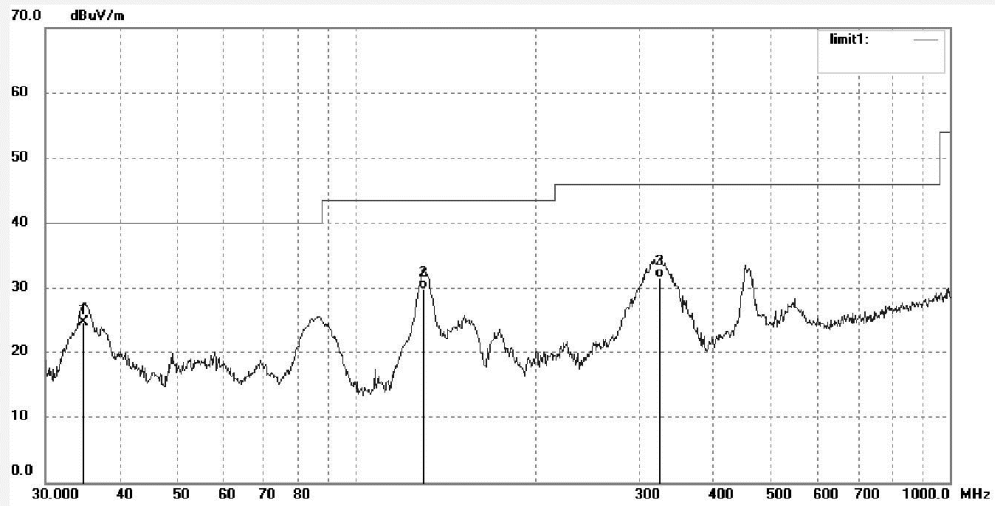

| No. | Freq. (MHz) | Reading (dBuV/m) | Factor (dB) | Result (dBuV/m) | Limit (dBuV/m) | Margin (dB) | Detector | Height (cm) | Degree (deg.) | Remark |
|-----|-------------|------------------|-------------|-----------------|----------------|-------------|----------|-------------|---------------|--------|
| 1 | 34.7601 | 35.18 | -10.39 | 24.79 | 40.00 | -15.21 | QP | | | |
| 2 | 129.9225 | 43.77 | -13.86 | 29.91 | 43.50 | -13.59 | QP | | | |
| 3 | 324.4560 | 40.15 | -8.56 | 31.59 | 46.00 | -14.41 | QP | | | |

Produkte
Products



ACCURATE TECHNOLOGY CO., LTD.

F1,Bldg,A,Changyuan New Material Port Keyuan Rd,
Science & Industry Park,Nanshan Shenzhen,P.R.China

Site: 2# Chamber
Tel:+86-0755-26503290
Fax:+86-0755-26503396

| | |
|-----------------------------------|----------------------------|
| Job No.: LAN2 #626 | Polarization: Vertical |
| Standard: FCC Class B 3M Radiated | Power Source: AC 120V/60Hz |
| Test item: Radiation Test | Date: 14/11/21/ |
| Temp.(C)/Hum.(%) 23 C / 48 % | Time: |
| EUT: WiFi Advisor | Engineer Signature: PEI |
| Mode: Battery Charging | Distance: 3m |
| Model: WFFD-300AC | |
| Manufacturer: JDSU | |

Note:

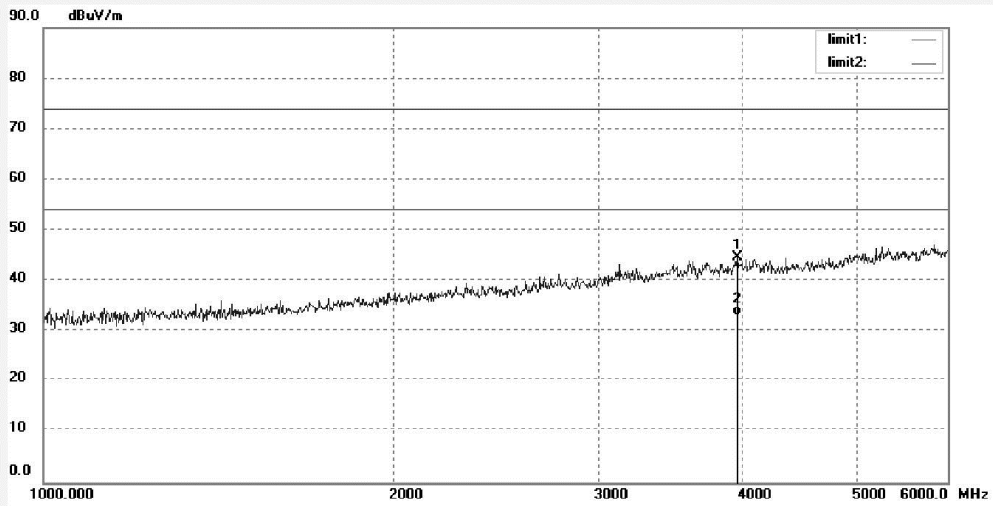

| No. | Freq. (MHz) | Reading (dBuV/m) | Factor (dB) | Result (dBuV/m) | Limit (dBuV/m) | Margin (dB) | Detector | Height (cm) | Degree (deg.) | Remark |
|-----|-------------|------------------|-------------|-----------------|----------------|-------------|----------|-------------|---------------|--------|
| 1 | 3952.228 | 46.56 | -1.85 | 44.71 | 74.00 | -29.29 | peak | | | |
| 2 | 3952.228 | 34.94 | -1.85 | 33.09 | 54.00 | -20.91 | AVG | | | |

Produkte
 Products



ACCURATE TECHNOLOGY CO., LTD.

F1,Bldg,A,Changyuan New Material Port Keyuan Rd,
 Science & Industry Park,Nanshan Shenzhen,P.R.China

Site: 2# Chamber
 Tel:+86-0755-26503290
 Fax:+86-0755-26503396

| | |
|-----------------------------------|----------------------------|
| Job No.: LAN2 #627 | Polarization: Horizontal |
| Standard: FCC Class B 3M Radiated | Power Source: AC 120V/60Hz |
| Test item: Radiation Test | Date: 14/11/21/ |
| Temp.(C)/Hum.(%) 23 C / 48 % | Time: |
| EUT: WiFi Advisor | Engineer Signature: PEI |
| Mode: Battery Charging | Distance: 3m |
| Model: WFFD-300AC | |
| Manufacturer: JDSU | |

Note:

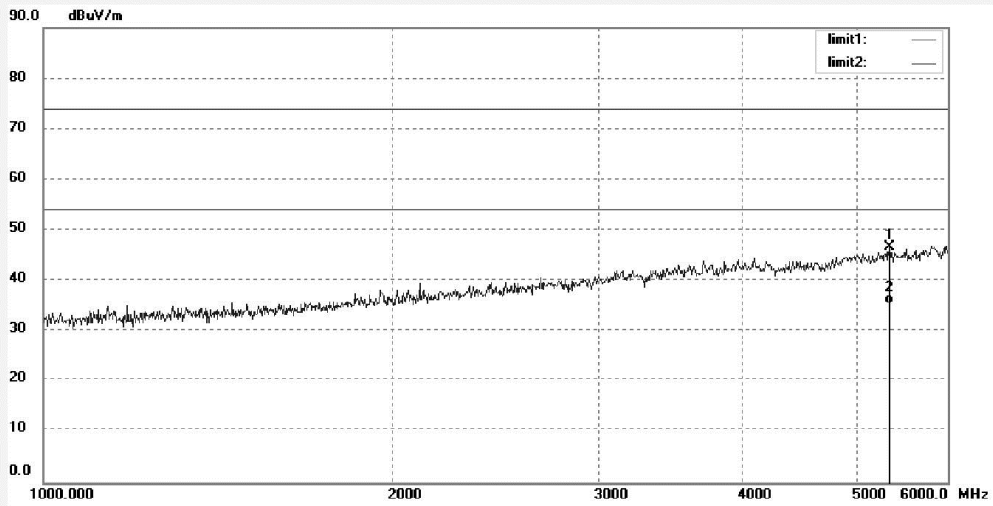

| No. | Freq. (MHz) | Reading (dBuV/m) | Factor (dB) | Result (dBuV/m) | Limit (dBuV/m) | Margin (dB) | Detector | Height (cm) | Degree (deg.) | Remark |
|-----|-------------|------------------|-------------|-----------------|----------------|-------------|----------|-------------|---------------|--------|
| 1 | 5340.371 | 45.74 | 0.88 | 46.62 | 74.00 | -27.38 | peak | | | |
| 2 | 5340.371 | 34.54 | 0.88 | 35.42 | 54.00 | -18.58 | AVG | | | |

Appendix G.2: Test Results of Conducted Emissions

ACCURATE TECHNOLOGY CO., LTD

CONDUCTED EMISSION STANDARD FCC PART 15 B

EUT: WiFi Advisor M/N:WFFD-300AC
 Manufacturer: JDSU
 Operating Condition: On with WiFi
 Test Site: 1#Shielding Room
 Operator: LAN
 Test Specification: N 120V/60Hz
 Comment: Mains Port
 Start of Test: 11/20/2014 /

SCAN TABLE: "V 150K-30MHz fin"

Short Description: _SUB_STD_VTERM2 1.70
 Start Stop Step Detector Meas. IF Transducer
 Frequency Frequency Width Time Bandw.
 150.0 kHz 30.0 MHz 4.5 kHz QuasiPeak 1.0 s 9 kHz NSLK8126 2008
 Average

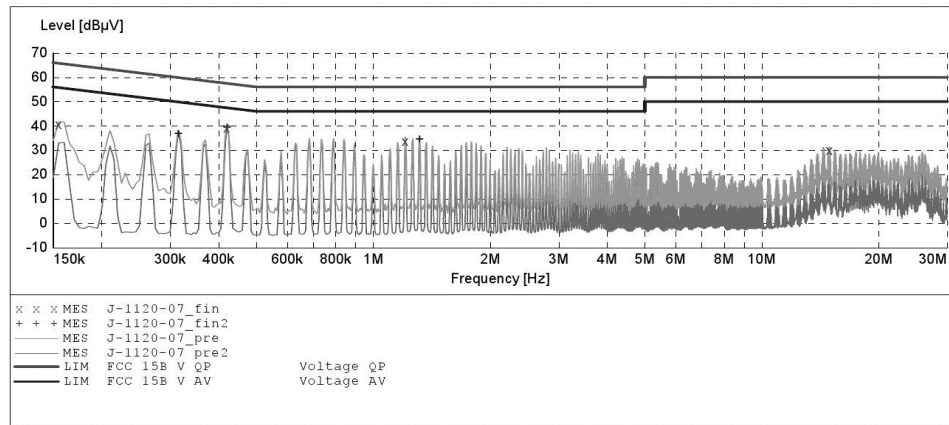

MEASUREMENT RESULT: "J-1120-07_fin"

11/20/2014

| Frequency MHz | Level dBµV | Transd dB | Limit dBµV | Margin dB | Detector | Line | PE |
|---------------|------------|-----------|------------|-----------|----------|------|-----|
| 0.155000 | 40.40 | 10.5 | 66 | 25.3 | QP | N | GND |
| 0.420000 | 39.20 | 10.7 | 57 | 18.2 | QP | N | GND |
| 1.210000 | 33.70 | 10.9 | 56 | 22.3 | QP | N | GND |
| 14.950000 | 30.00 | 11.4 | 60 | 30.0 | QP | N | GND |

MEASUREMENT RESULT: "J-1120-07_fin2"

11/20/2014

| Frequency MHz | Level dBµV | Transd dB | Limit dBµV | Margin dB | Detector | Line | PE |
|---------------|------------|-----------|------------|-----------|----------|------|-----|
| 0.315000 | 36.60 | 10.6 | 50 | 13.2 | AV | N | GND |
| 0.420000 | 39.30 | 10.7 | 47 | 8.1 | AV | N | GND |
| 1.315000 | 34.50 | 10.9 | 46 | 11.5 | AV | N | GND |

ACCURATE TECHNOLOGY CO., LTD

CONDUCTED EMISSION STANDARD FCC PART 15 B

EUT: WiFi Advisor M/N:WFFD-300AC
 Manufacturer: JDSU
 Operating Condition: On with WiFi
 Test Site: 1#Shielding Room
 Operator: LAN
 Test Specification: L 120V/60Hz
 Comment: Mains Port
 Start of Test: 11/20/2014 /

SCAN TABLE: "V 150K-30MHz fin"

Short Description: _SUB_STD_VTERM2 1.70
 Start Stop Step Detector Meas. IF Transducer
 Frequency Frequency Width Time Bandw.
 150.0 kHz 30.0 MHz 4.5 kHz QuasiPeak 1.0 s 9 kHz NSLK8126 2008
 Average

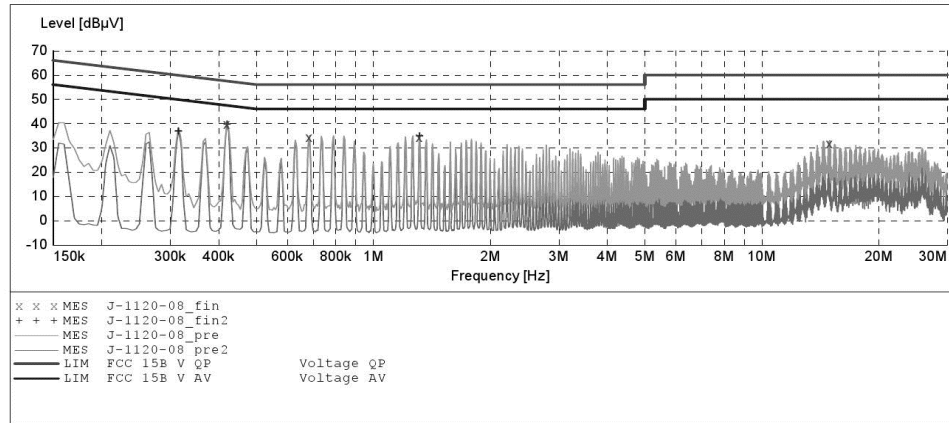

MEASUREMENT RESULT: "J-1120-08_fin"

11/20/2014

| Frequency MHz | Level dBµV | Transd dB | Limit dBµV | Margin dB | Detector | Line | PE |
|---------------|------------|-----------|------------|-----------|----------|------|-----|
| 0.420000 | 39.50 | 10.7 | 57 | 17.9 | QP | L1 | GND |
| 0.685000 | 34.20 | 10.8 | 56 | 21.8 | QP | L1 | GND |
| 1.315000 | 34.20 | 10.9 | 56 | 21.8 | QP | L1 | GND |
| 14.950000 | 31.50 | 11.4 | 60 | 28.5 | QP | L1 | GND |

MEASUREMENT RESULT: "J-1120-08_fin2"

11/20/2014

| Frequency MHz | Level dBµV | Transd dB | Limit dBµV | Margin dB | Detector | Line | PE |
|---------------|------------|-----------|------------|-----------|----------|------|-----|
| 0.315000 | 36.60 | 10.6 | 50 | 13.2 | AV | L1 | GND |
| 0.420000 | 39.70 | 10.7 | 47 | 7.7 | AV | L1 | GND |
| 1.315000 | 34.60 | 10.9 | 46 | 11.4 | AV | L1 | GND |

ACCURATE TECHNOLOGY CO., LTD

CONDUCTED EMISSION STANDARD FCC PART 15 B

EUT: WiFi Advisor M/N:WFFD-300AC
 Manufacturer: JDSU
 Operating Condition: On with Bluetooth
 Test Site: 1#Shielding Room
 Operator: LAN
 Test Specification: L 120V/60Hz
 Comment: Mains Port
 Start of Test: 11/20/2014 /

SCAN TABLE: "V 150K-30MHz fin"

Short Description: _SUB_STD_VTERM2 1.70

| Start Frequency | Stop Frequency | Step Width | Detector | Meas. Time | IF Bandw. | Transducer |
|-----------------|----------------|------------|-----------|------------|-----------|---------------|
| 150.0 kHz | 30.0 MHz | 4.5 kHz | QuasiPeak | 1.0 s | 9 kHz | NSLK8126 2008 |
| Average | | | | | | |

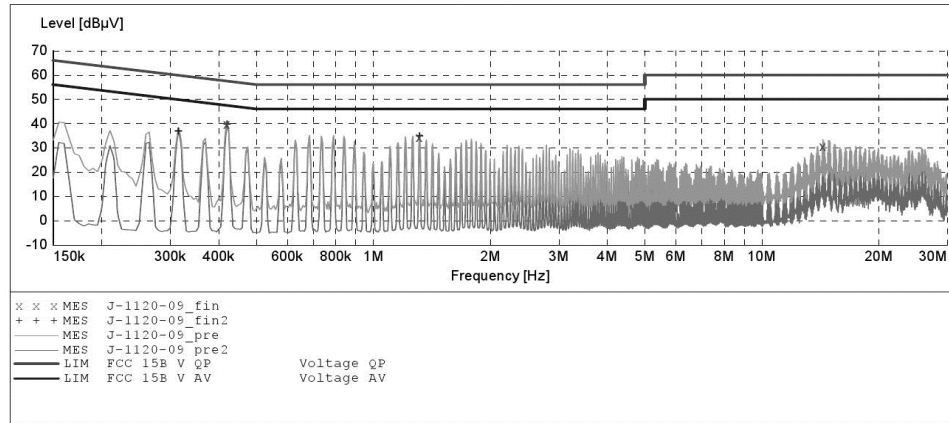

MEASUREMENT RESULT: "J-1120-09_fin"

11/20/2014

| Frequency MHz | Level dBµV | Transd dB | Limit dBµV | Margin dB | Detector | Line | PE |
|---------------|------------|-----------|------------|-----------|----------|------|-----|
| 0.420000 | 39.50 | 10.7 | 57 | 17.9 | QP | L1 | GND |
| 1.315000 | 34.20 | 10.9 | 56 | 21.8 | QP | L1 | GND |
| 14.375000 | 30.40 | 11.4 | 60 | 29.6 | QP | L1 | GND |

MEASUREMENT RESULT: "J-1120-09_fin2"

11/20/2014

| Frequency MHz | Level dBµV | Transd dB | Limit dBµV | Margin dB | Detector | Line | PE |
|---------------|------------|-----------|------------|-----------|----------|------|-----|
| 0.315000 | 36.60 | 10.6 | 50 | 13.2 | AV | L1 | GND |
| 0.420000 | 39.70 | 10.7 | 47 | 7.7 | AV | L1 | GND |
| 1.315000 | 34.60 | 10.9 | 46 | 11.4 | AV | L1 | GND |

ACCURATE TECHNOLOGY CO., LTD

CONDUCTED EMISSION STANDARD FCC PART 15 B

EUT: WiFi Advisor M/N:WFFD-300AC
 Manufacturer: JDSU
 Operating Condition: On with Bluetooth
 Test Site: 1#Shielding Room
 Operator: LAN
 Test Specification: N 120V/60Hz
 Comment: Mains Port
 Start of Test: 11/20/2014 /

SCAN TABLE: "V 150K-30MHz fin"

Short Description: _SUB_STD_VTERM2 1.70

| Start Frequency | Stop Frequency | Step Width | Detector | Meas. Time | IF Bandw. | Transducer |
|-----------------|----------------|------------|-----------|------------|-----------|---------------|
| 150.0 kHz | 30.0 MHz | 4.5 kHz | QuasiPeak | 1.0 s | 9 kHz | NSLK8126 2008 |
| Average | | | | | | |

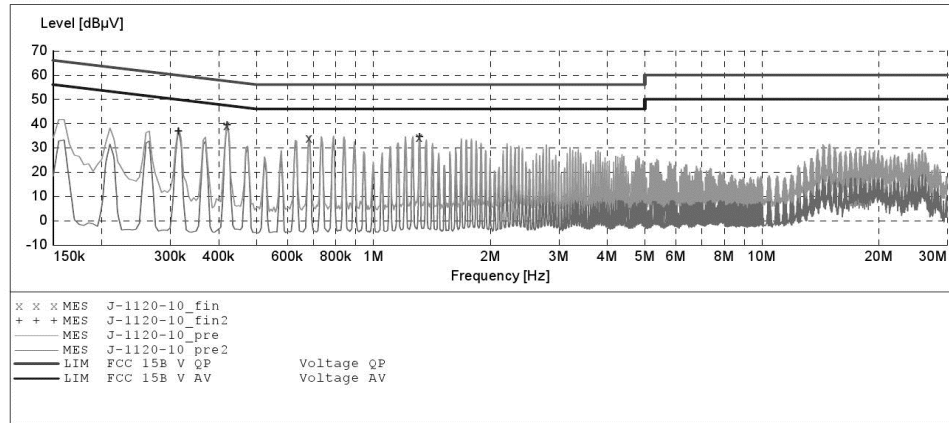

MEASUREMENT RESULT: "J-1120-10_fin"

11/20/2014

| Frequency MHz | Level dBµV | Transd dB | Limit dBµV | Margin dB | Detector | Line | PE |
|---------------|------------|-----------|------------|-----------|----------|------|-----|
| 0.420000 | 39.10 | 10.7 | 57 | 18.3 | QP | N | GND |
| 0.685000 | 34.00 | 10.8 | 56 | 22.0 | QP | N | GND |
| 1.315000 | 34.10 | 10.9 | 56 | 21.9 | QP | N | GND |

MEASUREMENT RESULT: "J-1120-10_fin2"

11/20/2014

| Frequency MHz | Level dBµV | Transd dB | Limit dBµV | Margin dB | Detector | Line | PE |
|---------------|------------|-----------|------------|-----------|----------|------|-----|
| 0.315000 | 36.70 | 10.6 | 50 | 13.1 | AV | N | GND |
| 0.420000 | 39.30 | 10.7 | 47 | 8.1 | AV | N | GND |
| 1.315000 | 34.50 | 10.9 | 46 | 11.5 | AV | N | GND |

ACCURATE TECHNOLOGY CO., LTD

CONDUCTED EMISSION STANDARD FCC PART 15 B

EUT: WiFi Advisor M/N:WFFD-300AC
 Manufacturer: JDSU
 Operating Condition: Battery Charging
 Test Site: 1#Shielding Room
 Operator: LAN
 Test Specification: N 120V/60Hz
 Comment: Mains Port
 Start of Test: 11/20/2014 /

SCAN TABLE: "V 150K-30MHz fin"

Short Description: _SUB_STD_VTERM2 1.70

| Start Frequency | Stop Frequency | Step Width | Detector | Meas. Time | IF Bandw. | Transducer |
|-----------------|----------------|------------|-----------|------------|-----------|---------------|
| 150.0 kHz | 30.0 MHz | 4.5 kHz | QuasiPeak | 1.0 s | 9 kHz | NSLK8126 2008 |
| Average | | | | | | |

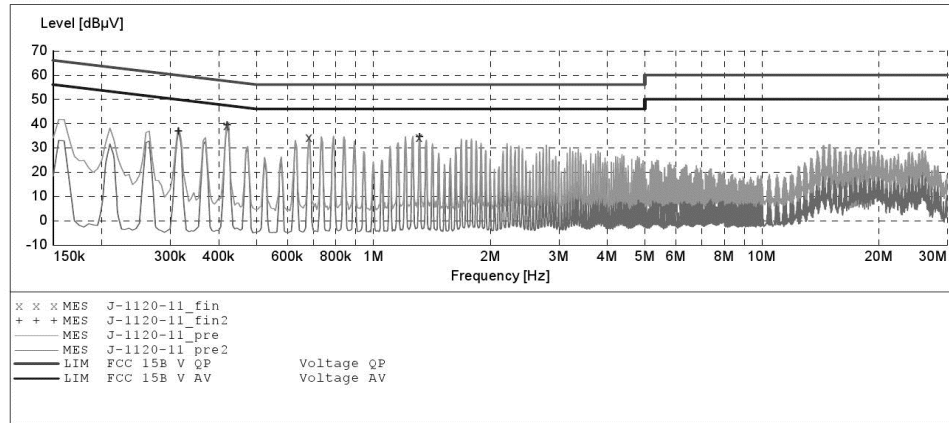

MEASUREMENT RESULT: "J-1120-11_fin"

11/20/2014

| Frequency MHz | Level dBµV | Transd dB | Limit dBµV | Margin dB | Detector | Line | PE |
|---------------|------------|-----------|------------|-----------|----------|------|-----|
| 0.420000 | 39.10 | 10.7 | 57 | 18.3 | QP | N | GND |
| 0.685000 | 34.10 | 10.8 | 56 | 21.9 | QP | N | GND |
| 1.315000 | 34.10 | 10.9 | 56 | 21.9 | QP | N | GND |

MEASUREMENT RESULT: "J-1120-11_fin2"

11/20/2014

| Frequency MHz | Level dBµV | Transd dB | Limit dBµV | Margin dB | Detector | Line | PE |
|---------------|------------|-----------|------------|-----------|----------|------|-----|
| 0.315000 | 36.70 | 10.6 | 50 | 13.1 | AV | N | GND |
| 0.420000 | 39.30 | 10.7 | 47 | 8.1 | AV | N | GND |
| 1.315000 | 34.50 | 10.9 | 46 | 11.5 | AV | N | GND |

ACCURATE TECHNOLOGY CO., LTD

CONDUCTED EMISSION STANDARD FCC PART 15 B

EUT: WiFi Advisor M/N:WFFD-300AC
 Manufacturer: JDSU
 Operating Condition: Battery Charging
 Test Site: 1#Shielding Room
 Operator: LAN
 Test Specification: L 120V/60Hz
 Comment: Mains Port
 Start of Test: 11/20/2014 /

SCAN TABLE: "V 150K-30MHz fin"

| Start | Stop | Step | Detector | Meas. Time | IF Bandw. | Transducer |
|-----------|----------|---------|-----------|------------|-----------|---------------|
| 150.0 kHz | 30.0 MHz | 4.5 kHz | QuasiPeak | 1.0 s | 9 kHz | NSLK8126 2008 |
| Average | | | | | | |

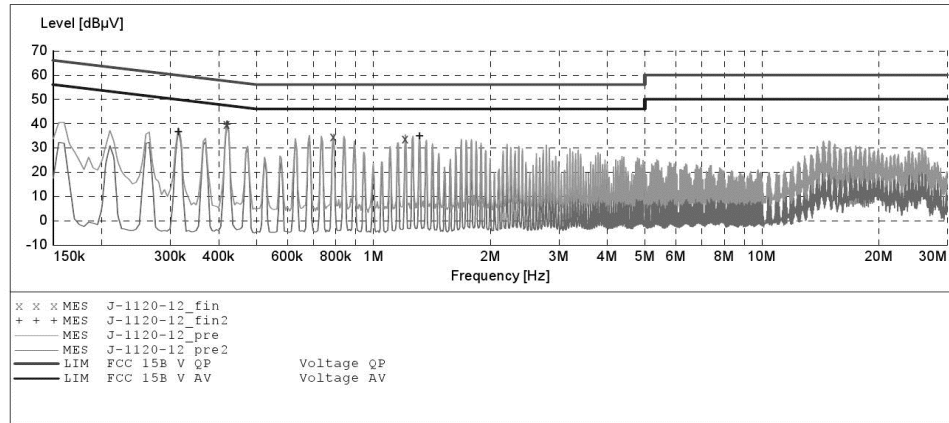

MEASUREMENT RESULT: "J-1120-12_fin"

| Frequency MHz | Level dBµV | Transd dB | Limit dBµV | Margin dB | Detector | Line | PE |
|---------------|------------|-----------|------------|-----------|----------|------|-----|
| 0.420000 | 39.50 | 10.7 | 57 | 17.9 | QP | L1 | GND |
| 0.790000 | 34.30 | 10.8 | 56 | 21.7 | QP | L1 | GND |
| 1.210000 | 33.70 | 10.9 | 56 | 22.3 | QP | L1 | GND |

MEASUREMENT RESULT: "J-1120-12_fin2"

| Frequency MHz | Level dBµV | Transd dB | Limit dBµV | Margin dB | Detector | Line | PE |
|---------------|------------|-----------|------------|-----------|----------|------|-----|
| 0.315000 | 36.50 | 10.6 | 50 | 13.3 | AV | L1 | GND |
| 0.420000 | 39.70 | 10.7 | 47 | 7.7 | AV | L1 | GND |
| 1.315000 | 34.60 | 10.9 | 46 | 11.4 | AV | L1 | GND |