



# SAR EVALUATION REPORT

For

## Teltronic S.A.U

Poligono Malpica, Calle F Oeste, Parcela 12,  
50016 Zaragoza, Spain

**FCC ID: WT7PTHTT500760B**  
**Model: HTT-500 763-870MHz**

<b>Report Type:</b> Original Report	<b>Product Type:</b> Digital Handheld Terminal
<b>Prepared By:</b> Ricky Wang	
<b>Report Number:</b> R1212273-FCC-SAR	
<b>Report Date:</b> 2013-03-11	
<b>Reviewed By:</b> Quinn Jiang Test Engineer	
Bay Area Compliance Laboratories Corp. 1274 Anvilwood Avenue, Sunnyvale, CA 94089, USA Tel: (408) 732-9162 Fax: (408) 732 9164	

Note: This test report is prepared for the customer shown above and for the device described herein. It may not be duplicated or used in part without prior written consent from Bay Area Compliance Laboratories Corp. This report must not be used by the customer to claim product certification, approval, or endorsement by A2LA\* or any agency of the Federal Government. \* This report may contain data that are not covered by the A2LA accreditation and are marked with an asterisk “\*” (Rev.3)

<b>Summary of Test Results</b>	
Rule Part(s):	CFR 47 §2.1093
Test Procedure(s):	FCC OET Bulletin 65 C; IEEE 1528-2003
Exposure Category:	Occupational/Controlled Exposure
Device Type:	Digital Handheld Terminal
Modulation Type:	C4FM FM D-LMR, $\pi/4$ -DQPSK, TDMA 4 slots TETRA, $\pi/4$ -DQPSK, TDMA 4 slots
TX Frequency Range:	C4FM: 769-775 MHz/799-805 MHz D-LMR: 769-775 MHz/799-805 MHz 806-824 MHz/851-869 MHz TETRA: 809-824 MHz/854-869 MHz FM: 806-824 MHz/851-869 MHz
Maximum Conducted Power Tested:	20 kHz: 30.84 dBm
Antenna Type(s) Tested:	1/4 Wave Antenna (763-870 MHz)
Body-Worn Accessories:	Belt Clip and Remote Speaker Microphone
Face-Head Accessories:	None
Battery Type (s) Tested:	Li-Ion: 7.4 Vdc Rechargeable Li-Pol Battery
Max. SAR Level (s) Measured:	Body Worn: 0.327 W/Kg (1g Body Tissue) Face Hold: 0.765 W/Kg (1g Head Tissue) Head Hold: 0.608 W/Kg (1g Head Tissue)
<p>This wireless device has been shown to be capable of compliance for localized specific absorption rate (SAR) for Occupational/Controlled Exposure limits specified in ANSI/IEEE Standards and has been tested in accordance with the measurement procedures specified in FCC OET 65 Supplement C.</p> <p><b>The results and statements contained in this report pertain only to the device(s) evaluated.</b></p>	

## TABLE OF CONTENTS

- 1 REFERENCE, STANDARDS AND GUIDELINES .....6**
- 1.1 SAR LIMITS .....7
- 2 RF OUTPUT POWER VERIFICATION.....8**
- 3 SAR MEASUREMENT RESULTS .....10**
- 3.1 TEST ENVIRONMENTAL CONDITIONS .....10
- 4 GENERAL DESCRIPTION .....15**
- 4.1 PRODUCT DESCRIPTION FOR EQUIPMENT UNDER TEST (EUT) .....15
- 4.2 EUT TECHNICAL SPECIFICATION .....15
- 5 TEST FACILITY AND ACCREDITATION .....16**
- 6 EQUIPMENT LIST AND CALIBRATION.....17**
- 6.1 EQUIPMENTS LIST & CALIBRATION INFO .....17
- 7 SAR MEASUREMENT SYSTEM VERIFICATION .....18**
- 7.1 SYSTEM ACCURACY VERIFICATION .....18
- 7.2 SYSTEM SETUP BLOCK DIAGRAM .....18
- 7.3 LIQUID AND SYSTEM VALIDATION .....18
- 8 EUT TEST STRATEGY AND METHODOLOGY.....19**
- 8.1 TEST POSITIONS FOR DEVICE OPERATING NEXT TO A PERSON’S EAR.....19
- 8.2 CHEEK/TOUCH POSITION .....20
- 8.3 EAR/TILT POSITION.....20
- 8.4 TEST POSITIONS FOR BODY-WORN AND OTHER CONFIGURATIONS .....21
- 8.5 SAR EVALUATION PROCEDURE.....22
- 8.6 TEST METHODOLOGY .....22
- 9 DASY4 SAR EVALUATION PROCEDURE .....23**
- 9.1 POWER REFERENCE MEASUREMENT .....23
- 9.2 AREA SCAN.....23
- 9.3 ZOOM SCAN .....24
- 9.4 POWER DRIFT MEASUREMENT .....24
- 9.5 Z-SCAN.....24
- 10 DESCRIPTION OF TEST SYSTEM.....25**
- 10.1 MEASUREMENT SYSTEM DIAGRAM .....27
- 11 APPENDIX A – MEASUREMENT UNCERTAINTY.....36**
- 12 APPENDIX B – PROBE CALIBRATION CERTIFICATES .....37**
- 13 APPENDIX C – DIPOLE CALIBRATION CERTIFICATES .....48**
- 14 APPENDIX D - TEST SYSTEM VERIFICATIONS SCANS .....56**
- 15 APPENDIX E – EUT SCAN RESULTS .....58**
- 16 APPENDIX F – TEST SETUP PHOTOS .....106**
- 16.1 2.5CM FACE UP TO THE FLAT PHANTOM SETUP PHOTO.....106
- 16.2 BACK SIDE TOUCH TO THE FLAT PHANTOM WITH BELT CLIP SETUP PHOTO .....106
- 16.3 LEFT HEAD TILT SETUP PHOTO .....107
- 16.4 LEFT HEAD TOUCH SETUP PHOTO .....107

**16.5** RIGHT HEAD TILT SETUP PHOTO .....108  
**16.6** RIGHT HEAD TOUCH SETUP PHOTO .....108  
**17 APPENDIX G – EUT PHOTOS.....109**  
**17.1** EUT-FRONT SIDE VIEW .....109  
**17.2** EUT-BACK SIDE VIEW .....109  
**17.3** EUT-BATTERY OFF VIEW .....110  
**17.4** EUT-BATTERY VIEW.....110  
**17.5** EUT- REMOTE MICRO SPEAKER VIEW.....111  
**17.6** EUT-BELT CLIP VIEW .....111  
**17.7** EUT-CHARGER VIEW .....112  
**18 APPENDIX H - INFORMATIVE REFERENCES.....113**

**DOCUMENT REVISION HISTORY**

<b>Revision Number</b>	<b>Report Number</b>	<b>Description of Revision</b>	<b>Date of Revision</b>
0	R1212273-FCC-SAR	Original Report	2013-03-11

## 1 Reference, Standards and Guidelines

---

### **FCC:**

The Report and Order requires routine SAR evaluation prior to equipment authorization of portable transmitter devices, including portable telephones. For occupational products, the applicable limit is 8.0 mW/g as recommended by the ANSI/IEEE standard C95.1-1992 [6] for an controlled environment (Paragraph 65). According to the Supplement C of OET Bulletin 65 "Evaluating Compliance with FCC Guide-lines for Human Exposure to Radio frequency Electromagnetic Fields", released on Jun 29, 2001 by the FCC, the device should be evaluated at maximum output power (radiated from the antenna) under "worst-case" conditions for normal or intended use, incorporating normal antenna operating positions, device peak performance frequencies and positions for maximum RF energy coupling.

This report describes the methodology and results of experiments performed on wireless data terminal. The objective was to determine if there is RF radiation and if radiation is found, what is the extent of radiation with respect to safety limits. SAR (Specific Absorption Rate) is the measure of RF exposure determined by the amount of RF energy absorbed by human body (or its parts) – to determine how the RF energy couples to the body or head which is a primary health concern for body worn devices. The limit below which the exposure to RF is considered safe by regulatory bodies in North America is 8.0 mW/g average over 1 gram of tissue mass.

### **CE:**

The CE requires routine SAR evaluation prior to equipment authorization of portable transmitter devices, including portable telephones. For occupational products, the applicable limit is 10.0 mW/g as recommended by the EN50360 for a controlled environment. According to the Standard, the device should be evaluated at maximum output power (radiated from the antenna) under "worst-case" conditions for normal or intended use, incorporating normal antenna operating positions, device peak performance frequencies and positions for maximum RF energy coupling.

This report describes the methodology and results of experiments performed on wireless data terminal. The objective was to determine if there is RF radiation and if radiation is found, what is the extent of radiation with respect to safety limits? SAR (Specific Absorption Rate) is the measure of RF exposure determined by the amount of RF energy absorbed by human body (or its parts) – to determine how the RF energy couples to the body or head which is a primary health concern for body worn devices. The limit below which the exposure to RF is considered safe by regulatory bodies in Europe is 10 mW/g average over 10 gram of tissue mass.

The test configurations were laid out on a specially designed test fixture to ensure the reproducibility of measurements. Each configuration was scanned for SAR. Analysis of each scan was carried out to characterize the above effects in the device.

## 1.1 SAR Limits

### FCC Limit (1g Tissue)

EXPOSURE LIMITS	SAR (W/kg)	
	(General Population / Uncontrolled Exposure Environment)	(Occupational / Controlled Exposure Environment)
Spatial Average (averaged over the whole body)	0.08	0.4
Spatial Peak (averaged over any 1 g of tissue)	1.60	8.0
Spatial Peak (hands/wrists/feet/ankles averaged over 10 g)	4.0	20.0

### CE Limit (10g Tissue)

EXPOSURE LIMITS	SAR (W/kg)	
	(General Population / Uncontrolled Exposure Environment)	(Occupational / Controlled Exposure Environment)
Spatial Average (averaged over the whole body)	0.08	0.4
Spatial Peak (averaged over any 1 g of tissue)	2.0	10
Spatial Peak (hands/wrists/feet/ankles averaged over 10 g)	4.0	20.0

Population/Uncontrolled Environments are defined as locations where there is the exposure of individual who have no knowledge or control of their exposure.

Occupational/Controlled Environments are defined as locations where there is exposure that may be incurred by people who are aware of the potential for exposure (i.e. as a result of employment or occupation).

Occupational/Controlled environments Spatial Peak limit 8.0 W/kg (FCC) & 10 W/kg (CE) applied to the EUT.

## 2 RF Output Power Verification

### Test Block Diagram and Procedure

The RF output of the transmitter was connected to the input of the spectrum analyzer through sufficient attenuation.

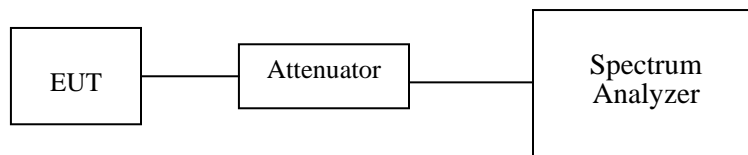

Conducted Output Power Results:

#### C4FM

Band (MHz)	Bandwidth (kHz)	Frequency (MHz)	Conducted Output Power (dBm)
High output power			
769-775	8.1	769.1	30.60
	8.1	772	30.14
	<b>8.1</b>	<b>774.9</b>	<b>30.62</b>
799-805	8.1	799.1	30.54
	<b>8.1</b>	<b>802</b>	<b>30.79</b>
	8.1	804.9	29.77

#### FM

Band (MHz)	Bandwidth (kHz)	Frequency (MHz)	Conducted Output Power (dBm)
High output power			
806-824	14	806.1	30.37
	<b>14</b>	<b>815</b>	<b>30.40</b>
	14	823.9	30.36
851-869	<b>14</b>	<b>851.1</b>	<b>30.51</b>
	14	860	30.46
	14	868.9	30.42
806-824	<b>16</b>	<b>806.1</b>	<b>30.34</b>
	16	815	30.28
	16	823.9	30.29
851-869	16	851.1	30.40
	<b>16</b>	<b>860</b>	<b>30.40</b>
	16	868.9	30.26



**D-LMR**

<b>Band (MHz)</b>	<b>Bandwidth (kHz)</b>	<b>Frequency (MHz)</b>	<b>Conducted Output Power (dBm)</b>
High output power			
769-775	<b>20</b>	<b>769.1</b>	<b>30.78</b>
	20	772	30.63
	20	774.9	30.78
799-805	20	799.1	29.89
	20	802	30.39
	<b>20</b>	<b>804.9</b>	<b>30.84</b>
806-824	20	806.1	29.38
	<b>20</b>	<b>815</b>	<b>30.00</b>
	20	823.9	29.19
851-869	<b>20</b>	<b>851.1</b>	<b>30.18</b>
	20	860	29.27
	20	868.9	30.13

**TETRA**

<b>Band (MHz)</b>	<b>Bandwidth (kHz)</b>	<b>Frequency (MHz)</b>	<b>Conducted Output Power (dBm)</b>
High output power			
809-824	22	809.1	30.24
	<b>22</b>	<b>815</b>	<b>30.64</b>
	22	823.9	29.94
854-869	22	854.1	30.56
	<b>22</b>	<b>860</b>	<b>30.73</b>
	22	868.9	30.44

### 3 SAR Measurement Results

This page summarizes the results of the performed dosimetric evaluation. The plots with the corresponding SAR distributions, which reveal information about the location of the maximum SAR with respect to the device, could be found in Appendix E.

#### 3.1 Test Environmental Conditions

<b>Temperature:</b>	22~24 °C
<b>Relative Humidity:</b>	46~50 %
<b>ATM Pressure:</b>	101.4kPa

Testing was performed by Ricky Wang on 2013-02-06 – 2013-02-13 in SAR chamber.

C4FM-8.1 kHz: 769 MHz -775 MHz

Test Position	Accessory	Frequency (MHz)	Liquid Type	Phantom Type	1 g SAR (W/Kg) Value	FCC Limit (W/Kg)	Ref. Plot
2.5 cm Face up	None	774.9	Head	Flat	0.669	8	1
Body Worn	Belt clip and Speaker	774.9	Body	Flat	0.306	8	2

C4FM-8.1 kHz: 799 MHz - 805 MHz

Test Position	Accessory	Frequency (MHz)	Liquid Type	Phantom Type	1 g SAR (W/Kg) Value	FCC Limit (W/Kg)	Ref. Plot
2.5 cm Face up	None	802	Head	Flat	0.647	8	3
Body Worn	Belt clip and Speaker	802	Body	Flat	0.305	8	4

FM-14 kHz: 806 MHz - 824 MHz

Test Position	Accessory	Frequency (MHz)	Liquid Type	Phantom Type	1 g SAR (W/Kg) Value	FCC Limit (W/Kg)	Ref. Plot
2.5 cm Face up	None	815	Head	Flat	0.601	8	5
Body Worn	Belt clip and Speaker	815	Body	Flat	0.304	8	6

## FM-14 kHz: 851 MHz - 869 MHz

Test Position	Accessory	Frequency (MHz)	Liquid Type	Phantom Type	1 g SAR (W/Kg) Value	FCC Limit (W/Kg)	Ref. Plot
2.5 cm Face up	None	851.1	Head	Flat	0.470	8	7
Body Worn	Belt clip and Speaker	851.1	Body	Flat	0.269	8	8

## FM-16 kHz: 806 MHz - 824 MHz

Test Position	Accessory	Frequency (MHz)	Liquid Type	Phantom Type	1 g SAR (W/Kg) Value	FCC Limit (W/Kg)	Ref. Plot
2.5 cm Face up	None	806.1	Head	Flat	0.765	8	9
Body Worn	Belt clip and Speaker	806.1	Body	Flat	0.304	8	10

## FM-16 kHz: 851 MHz - 869 MHz

Test Position	Accessory	Frequency (MHz)	Liquid Type	Phantom Type	1 g SAR (W/Kg) Value	FCC Limit (W/Kg)	Ref. Plot
2.5 cm Face up	None	860	Head	Flat	0.473	8	11
Body Worn	Belt clip and Speaker	860	Body	Flat	0.327	8	12

## D-LMR-20 kHz: 769 MHz -775 MHz

Test Position	Accessory	Frequency (MHz)	Liquid Type	Phantom Type	1 g SAR (W/Kg) Value	FCC Limit (W/Kg)	Ref. Plot
2.5 cm Face up	None	769.1	Head	Flat	0.221	8	13
Body Worn	Belt clip and Speaker	769.1	Body	Flat	0.070	8	14
Left Head Tilt	None	769.1	Head	Left Head	0.551	8	15
Left Head Touch	None	769.1	Head	Left Head	0.608	8	16
Right Head Tilt	None	769.1	Head	Right Head	0.485	8	17
Right Head Touch	None	769.1	Head	Right Head	0.500	8	18

## D-LMR-20 kHz: 799 MHz - 805 MHz

Test Position	Accessory	Frequency (MHz)	Liquid Type	Phantom Type	1 g SAR (W/Kg) Value	FCC Limit (W/Kg)	Ref. Plot
2.5 cm Face up	None	804.9	Head	Flat	0.200	8	19
Body Worn	Belt clip and Speaker	804.9	Body	Flat	0.068	8	20
Left Head Tilt	None	804.9	Head	Left Head	0.548	8	21
Left Head Touch	None	804.9	Head	Left Head	0.524	8	22
Right Head Tilt	None	804.9	Head	Right Head	0.476	8	23
Right Head Touch	None	804.9	Head	Right Head	0.461	8	24

## D-LMR-20 kHz: 806 MHz - 824 MHz

Test Position	Accessory	Frequency (MHz)	Liquid Type	Phantom Type	1 g SAR (W/Kg) Value	FCC Limit (W/Kg)	Ref. Plot
2.5 cm Face up	None	815	Head	Flat	0.166	8	25
Body Worn	Belt clip and Speaker	815	Body	Flat	0.081	8	26
Left Head Tilt	None	815	Head	Left Head	0.541	8	27
Left Head Touch	None	815	Head	Left Head	0.530	8	28
Right Head Tilt	None	815	Head	Right Head	0.471	8	29
Right Head Touch	None	815	Head	Right Head	0.463	8	30

## D-LMR-20 kHz: 851 MHz - 869 MHz

Test Position	Accessory	Frequency (MHz)	Liquid Type	Phantom Type	1 g SAR (W/Kg) Value	FCC Limit (W/Kg)	Ref. Plot
2.5 cm Face up	None	851.1	Head	Flat	0.192	8	31
Body Worn	Belt clip and Speaker	851.1	Body	Flat	0.078	8	32
Left Head Tilt	None	851.1	Head	Left Head	0.593	8	33
Left Head Touch	None	851.1	Head	Left Head	0.470	8	34
Right Head Tilt	None	851.1	Head	Right Head	0.456	8	35
Right Head Touch	None	851.1	Head	Right Head	0.426	8	36

## TETRA-22 kHz: 809 MHz - 824 MHz

Test Position	Accessory	Frequency (MHz)	Liquid Type	Phantom Type	1 g SAR (W/Kg) Value	FCC Limit (W/Kg)	Ref. Plot
2.5 cm Face up	None	815	Head	Flat	0.208	8	37
Body Worn	Belt clip and Speaker	815	Body	Flat	0.096	8	38
Left Head Tilt	None	815	Head	Left Head	0.549	8	39
Left Head Touch	None	815	Head	Left Head	0.513	8	40
Right Head Tilt	None	815	Head	Right Head	0.529	8	41
Right Head Touch	None	815	Head	Right Head	0.413	8	42

## TETRA-22 kHz: 854 MHz - 869 MHz

Test Position	Accessory	Frequency (MHz)	Liquid Type	Phantom Type	1 g SAR (W/Kg) Value	FCC Limit (W/Kg)	Ref. Plot
2.5 cm Face up	None	860	Head	Flat	0.187	8	43
Body Worn	Belt clip and Speaker	860	Body	Flat	0.152	8	44
Left Head Tilt	None	860	Head	Left Head	0.600	8	45
Left Head Touch	None	860	Head	Left Head	0.481	8	46
Right Head Tilt	None	860	Head	Right Head	0.472	8	47
Right Head Touch	None	860	Head	Right Head	0.362	8	48

## 4 General Description

### 4.1 Product Description for Equipment Under Test (EUT)

This test and measurement report was prepared on behalf of *Teltronic S.A.U.* and their product, FCC ID: WT7PTHTT500760B, model: HTT-500 763-870 MHz, which will henceforth be referred to as the EUT (Equipment Under Test). The EUT is a digital handheld terminal.

### 4.2 EUT Technical Specification

Item	Description
Modulation	4 different modulations are considered: C4FM FM D-LMR, $\pi/4$ -DQPSK, TDMA 4 slots TETRA, $\pi/4$ -DQPSK, TDMA 4 slots
Frequency Range	C4FM 8.1 kHz: 769-775 MHz, 799-805 MHz FM: 14 kHz: 806-824 MHz, 851-869 MHz FM: 16 kHz: 806-824 MHz, 851-869 MHz D-LMR: 20 kHz: 769-775 MHz, 799-805 MHz D-LMR: 20 kHz: 806-824 MHz, 851-869 MHz TETRA: 22 kHz: 809-824 MHz, 854-869 MHz
Output Power:	1 Watt
Dimensions (L*W*H)	16cm (L) x 6cm (W) x 4cm (H)
Power Source	Li-Ion: 7.4 Vdc Rechargeable Li-Pol Battery
Weight	397.5 g
Normal Operation	C4FM, FM, D-LMR, TETRA: Face-up C4FM, FM, D-LMR, TETRA: Body-worn (With Belt clip and Remote Speaker Microphone) D-LMR, TETRA: Left and Right Head

The test data gathered are from typical production sample, serial number: 000127031179070 provided by Teltronic S.A.U.

## **5 Test Facility and Accreditation**

---

The test site used by BA CL Corp. to collect radiated and conducted emissions measurement data is located at its facility in Sunnyvale, California, USA.

The test site at BA CL Corp. has been fully described in reports submitted to the Federal Communication Commission (FCC) and Voluntary Control Council for Interference (VCCI). The details of these reports have been found to be in compliance with the requirements of Section 2.948 of the FCC Rules on February 11 and December 10, 1997, and Article 8 of the VCCI regulations on December 25, 1997. The test site also complies with the test methods and procedures set forth in CISPR 22:2008 §10.4 for measurements below 1 GHz and §10.6 for measurements above 1 GHz as well as ANSI C63.4-2003, ANSI C63.4-2009, TIA/EIA-603 & CISPR 24:2010.

The Federal Communications Commission and Voluntary Control Council for Interference have the reports on file and they are listed under FCC registration number: 90464 and VCCI Registration No.: A-0027. The test site has been approved by the FCC and VCCI for public use and is listed in the FCC Public Access Link (PAL) database.

Additionally, BA CL Corp. is an American Association for laboratory Accreditation (A2LA) accredited laboratory (Lab Code 3297-02). The current scope of accreditations can be found at

<http://www.a2la.org/scopepdf/3297-02.pdf?CFID=1132286&CFTOKEN=e42a3240dac3f6ba-6DE17DCB-1851-9E57-477422F667031258&jsessionId=8430d44f1f47cf2996124343c704b367816b>



## 6 Equipment List and Calibration

### 6.1 Equipments List & Calibration Info

Type/Model	Cal. Due Date	S/N	Calibration Interval
DASY4 Professional Dosimetric System	N/A	N/A	N/A
Robot RX60L	N/A	CS7MBSP / 467	N/A
Robot Controller	N/A	F01/5J72A1/A/01	N/A
Dell Computer Dimension 3000	N/A	N/A	N/A
SPEAG EDC3	N/A	N/A	N/A
SPEAG DAE3	2014-03-16	456	2 Year
DASY4 Measurement Server	N/A	1176	N/A
Schmid & Partner ET3DV6	2013-08-24	1604	1 Year
Antenna, Dipole, ALS-D-835-S-2	2014-10-27	180-00564	3 Year
SPEAG Flat Phantom	N/A	1004	N/A
Brain Equivalent Matter (835 MHz)	Each Time	N/A	Each Time
Muscle Equivalent Matter (835 MHz)	Each Time	N/A	Each Time
Agilent, Spectrum Analyzer E4440A	2013-05-10	MY44303352	1 Year
Microwave Amp. 8349A	N/A	2644A02662	N/A
Power Meter Agilent E4419B	2013-09-01	MY4121511	1 Year
Power Sensor Agilent E9301A	2013-05-14	US39211706	1 Year
Dielectric Probe Kit HP85070A	N/A	US99360201	N/A
HP, Signal Generator, 83650B	2013-06-21	3614A00276	1 Year
Amplifier, ST181-20	N/A	E012-0101	N/A
Antenna, Horn DRH-118	2013-02-24	A052704	1 Year

N/A: Not Required

## 7 SAR Measurement System Verification

### 7.1 System Accuracy Verification

Prior to the assessment, the system validation kit was used to test whether the system was operating within its specifications of  $\pm 10\%$ . The validation results are tabulated below. And also the corresponding SAR plot is attached as well in the SAR plots files.

### 7.2 System Setup Block Diagram

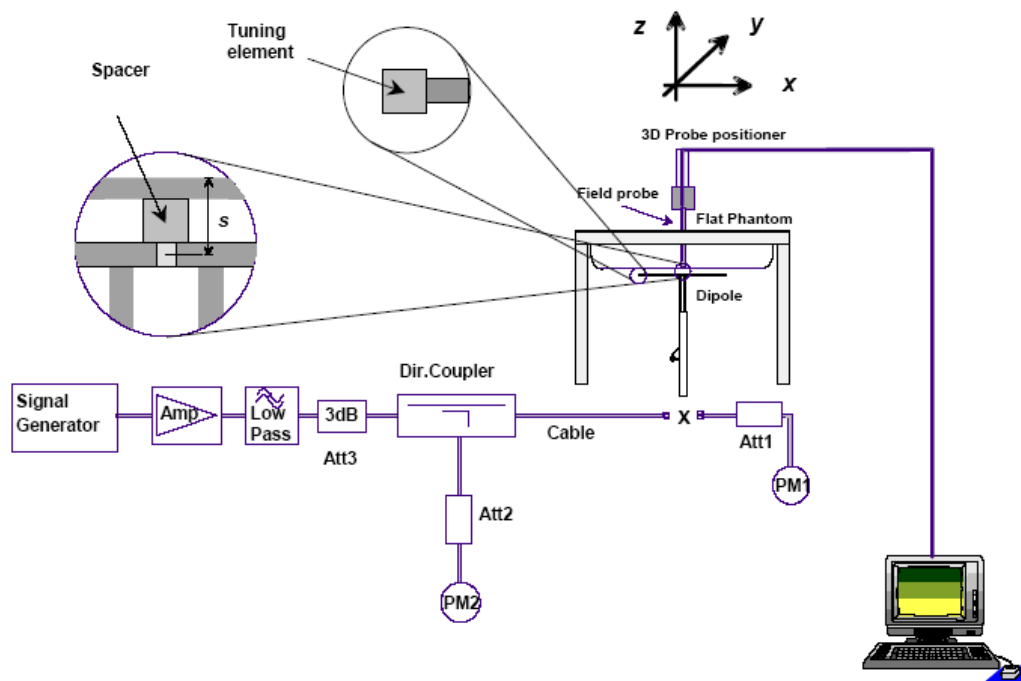

### 7.3 Liquid and System Validation

Measured Date	Medium Type	Freq. [MHz]	Parameters	Liquid Temp [°C]	Target Value	Measured Value	Deviation [%]	Limits [%]
2013-02-06	Head	835	$\epsilon_r$	22	41.5	41.6	0.24	$\pm 5$
			$\sigma$	22	0.9	0.88	-2.22	$\pm 5$
			1g SAR	22	9.590	9.36	-2.39	$\pm 10$
2013-02-06	Body	835	$\epsilon_r$	22	55.2	53.8	-2.53	$\pm 5$
			$\sigma$	22	0.97	0.95	-2.06	$\pm 5$
			1g SAR	22	9.981	9.66	-3.21	$\pm 10$

$\epsilon_r$  = relative permittivity,  $\sigma$  = conductivity and  $\rho=1000 \text{ kg/m}^3$

## 8 EUT Test Strategy and Methodology

### 8.1 Test Positions for Device Operating Next to a Person’s Ear

This category includes most wireless handsets with fixed, retractable or internal antennas located toward the top half of the device, with or without a foldout, sliding or similar keypad cover. The handset should have its earpiece located within the upper ¼ of the device, either along the centerline or off-centered, as perceived by its users. This type of handset should be positioned in a normal operating position with the “test device reference point” located along the “vertical centerline” on the front of the device aligned to the “ear reference point”. The “test device reference point” should be located at the same level as the center of the earpiece region. The “vertical centerline” should bisect the front surface of the handset at its top and bottom edges. An “ear reference point” is located on the outer surface of the head phantom on each ear spacer. It is located 1.5 cm above the center of the ear canal entrance in the “phantom reference plane” defined by the three lines joining the center of each “ear reference point” (left and right) and the tip of the mouth.

A handset should be initially positioned with the earpiece region pressed against the ear spacer of a head phantom. For the SCC-34/SC-2 head phantom, the device should be positioned parallel to the “N-F” line defined along the base of the ear spacer that contains the “ear reference point”. For interim head phantoms, the device should be positioned parallel to the cheek for maximum RF energy coupling. The “test device reference point” is aligned to the “ear reference point” on the head phantom and the “vertical centerline” is aligned to the “phantom reference plane”. This is called the “initial ear position”. While maintaining these three alignments, the body of the handset is gradually adjusted to each of the following positions for evaluating SAR:

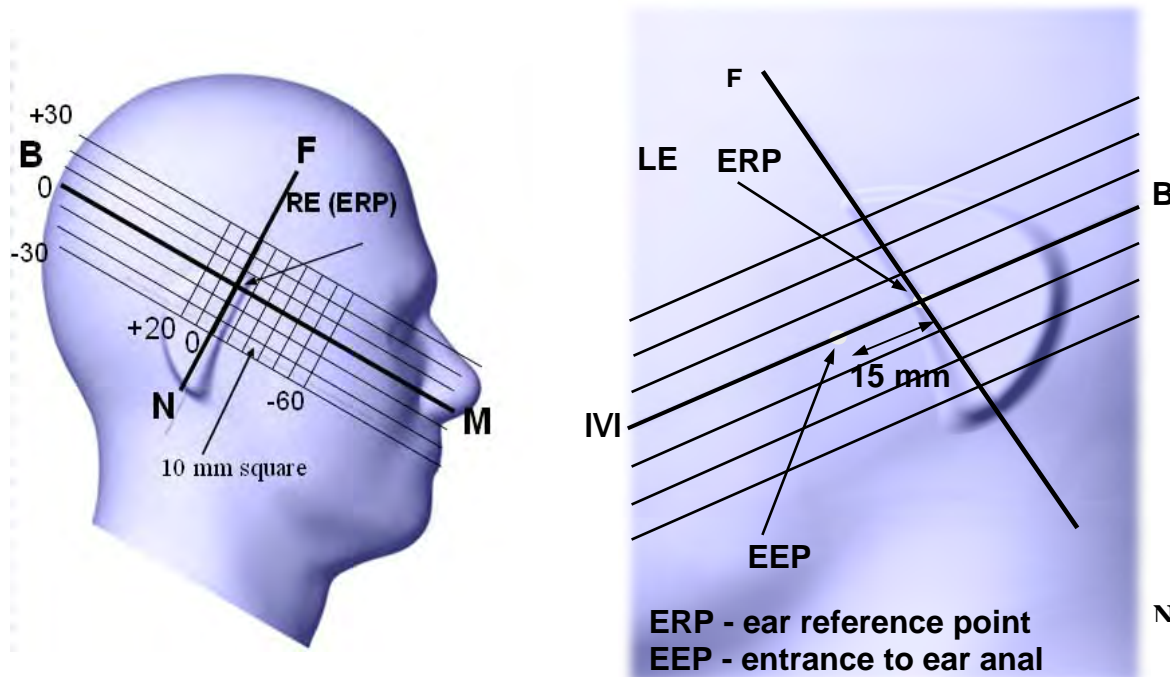

## 8.2 Cheek/Touch Position

The device is brought toward the mouth of the head phantom by pivoting against the “ear reference point” or along the “N-F” line for the SCC-34/SC-2 head phantom.

This test position is established:

- When any point on the display, keypad or mouthpiece portions of the handset is in contact with the phantom.
- (or) When any portion of a foldout, sliding or similar keypad cover opened to its intended self-adjusting normal use position is in contact with the cheek or mouth of the phantom.

For existing head phantoms – when the handset loses contact with the phantom at the pivoting point, rotation should continue until the device touches the cheek of the phantom or breaks its last contact from the ear spacer.

### Cheek /Touch Position

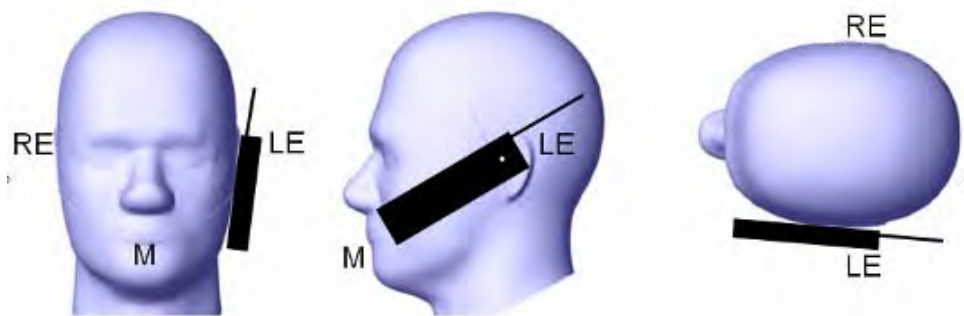

## 8.3 Ear/Tilt Position

With the handset aligned in the “Cheek/Touch Position”:

1) If the earpiece of the handset is not in full contact with the phantom’s ear spacer (in the “Cheek/Touch position”) and the peak SAR location for the “Cheek/Touch” position is located at the ear spacer region or corresponds to the earpiece region of the handset, the device should be returned to the “initial ear position” by rotating it away from the mouth until the earpiece is in full contact with the ear spacer.

2) (otherwise) The handset should be moved (translated) away from the cheek perpendicular to the line passes through both “ear reference points” (note: one of these ear reference points may not physically exist on a split head model) for approximate 2-3 cm. While it is in this position, the device handset is tilted away from the mouth with respect to the “test device reference point” until the inside angle between the vertical centerline on the front surface of the phone and the horizontal line passing through the ear reference point is by 15 80°. After the tilt, it is then moved (translated) back toward the head perpendicular to the line passes through both “ear reference points” until the device touches the phantom or the ear spacer. If the antenna touches the head first, the positioning process should be repeated with a tilt angle less than 15° so that the device and its antenna would touch the phantom simultaneously. This test position may require a device holder or positioner to achieve the translation and tilting with acceptable positioning repeatability.

If a device is also designed to transmit with its keypad cover closed for operating in the head position, such positions should also be considered in the SAR evaluation. The device should be tested on the left and right side of the head phantom in the “Cheek/Touch” and “Ear/Tilt” positions. When applicable, each configuration should be tested with the antenna in its fully extended and fully retracted positions. These test configurations should be tested at the high, middle and low frequency channels of each operating mode; for example, AMPS, CDMA, and TDMA. If the SAR measured at the middle channel

for each test configuration (left, right, Cheek/Touch, Tile/Ear, extended and retracted) is at least 2.0 dB lower than the SAR limit, testing at the high and low channels is optional for such test configuration(s). If the transmission band of the test device is less than 10 MHz, testing at the high and low frequency channels is optional.

### Ear /Tilt 15° Position

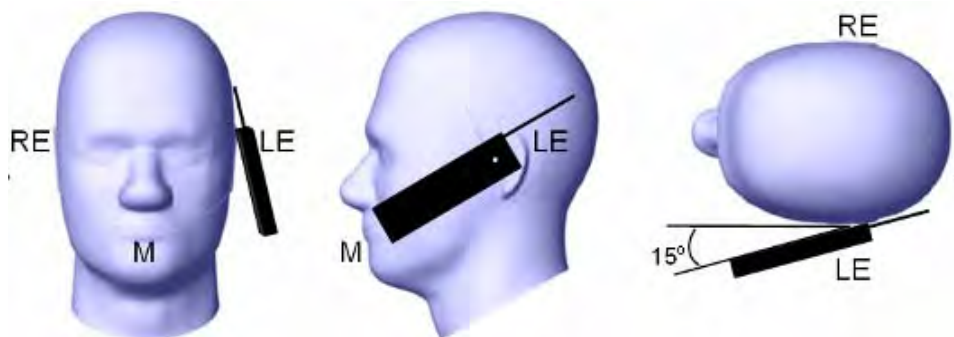

## 8.4 Test positions for body-worn and other configurations

Body-worn operating configurations should be tested with the belt-clips and holsters attached to the device and positioned against a flat phantom in normal use configurations. Devices with a headset output should be tested with a headset connected to the device. When multiple accessories that do not contain metallic components are supplied with the device, the device may be tested with only the accessory that dictates the closest spacing to the body. When multiple accessories that contain metallic components are supplied with the device, the device must be tested with each accessory that contains a unique metallic component. If multiple accessories share an identical metallic component (e.g., the same metallic belt-clip used with different holsters with no other metallic components), only the accessory that dictates the closest spacing to the body must be tested.

Body-worn accessories may not always be supplied or available as options for some devices that are intended to be authorized for body-worn use. A separation distance of 1.5 cm between the back of the device and a flat phantom is recommended for testing body-worn SAR compliance under such circumstances. Other separation distances may be used, but they should not exceed 2.5 cm. In these cases, the device may use body-worn accessories that provide a separation distance greater than that tested for the device provided however that the accessory contains no metallic components.

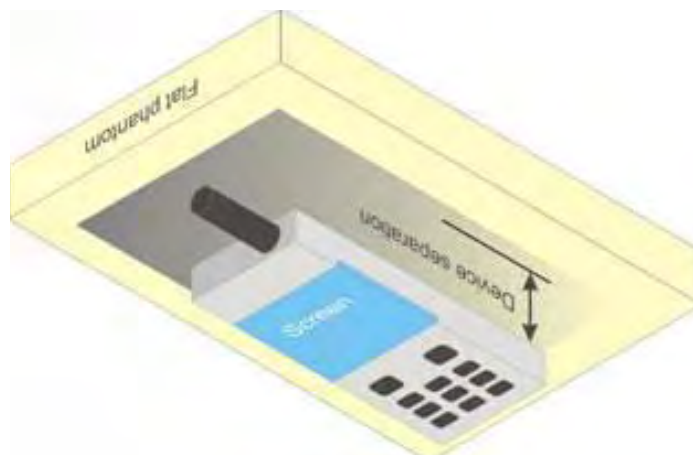

## 8.5 SAR Evaluation Procedure

The evaluation was performed with the following procedure:

**Step 1:** Measurement of the SAR value at a fixed location above the ear point or central position was used as a reference value for assessing the power drop. The SAR at this point is measured at the start of the test and then again at the end of the testing.

**Step 2:** The SAR distribution at the exposed side of the head was measured at a distance of 4 mm from the inner surface of the shell. The area covered the entire dimension of the head or EUT and the horizontal grid spacing was 15 mm x 15 mm. Based on these data, the area of the maximum absorption was determined by line interpolation. The first Area Scan covers the entire dimension of the EUT to ensure that the hotspot was correctly identified.

**Step 3:** Around this point, a volume of 30 mm x 30 mm x 21 mm was assessed by measuring 5 x 5 x 7 points. On the basis of this data set, the spatial peak SAR value was evaluated under the following procedure:

1. The data at the surface were extrapolated, since the center of the dipoles is 1.2 mm away from the tip of the probe and the distance between the surface and the lowest measuring point is 1.3 mm. The extrapolation was based on a least square algorithm. A polynomial of the fourth order was calculated through the points in z-axes. This polynomial was then used to evaluate the points between the surface and the probe tip.
2. The maximum interpolated value was searched with a straightforward algorithm. Around this maximum the SAR values averaged over the spatial volumes (1 g or 10 g) were computed by the 3D-Spline interpolation algorithm. The 3D-Spline is composed of three one dimensional splines with the "Not a knot"-condition (in x, y and z-directions). The volume was integrated with the trapezoidal-algorithm. One thousand points (10 x 10 x 10) were interpolated to calculate the averages.
3. All neighboring volumes were evaluated until no neighboring volume with a higher average value was found.

**Step 4:** Re-measurement of the SAR value at the same location as in Step 1. If the value changed by more than 5%, the evaluation was repeated.

## 8.6 Test Methodology

The tests documented in this report were performed in accordance with FCC OET Bulletin 65 Supplement C 01 01, IC RSS 102 Issue 4 and following specific FCC Test Procedures.

- KDB 643646 D01 SAR Test for PTT Radios
- KDB 865664 SAR Measurement 100 MHz to 6GHz V01

## 9 DASY4 SAR Evaluation Procedure

### 9.1 Power Reference Measurement

The Power Reference Measurement and Power Drift Measurement jobs are useful jobs for monitoring the power drift of the device under test in the batch process. Both jobs measure the field at a specified reference position, at a selectable distance from the phantom surface. The reference position can be either the selected section's grid reference point or a user point in this section. The reference job projects the selected point onto the phantom surface, orients the probe perpendicularly to the surface, and approaches the surface using the selected detection method. The Minimum distance of probe sensors to surface determines the closest measurement point to phantom surface. By default, the Minimum distance of probe sensors to surface is 4mm. This distance can be modified by the user, but cannot be smaller than the Distance of sensor calibration points to probe tip as defined in the probe properties (for example, 2.7mm for an ET3DV6 probe type).

### 9.2 Area Scan

The Area Scan is used as a fast scan in two dimensions to find the area of high field values, before doing a finer measurement around the hot spot. The sophisticated interpolation routines implemented in DASY4 software can find the maximum locations even in relatively coarse grids.

The scanning area is defined by an editable grid. This grid is anchored at the grid reference point of the selected section in the phantom. When the Area Scan's property sheet is brought-up, grid settings can be edited by a user.

When an Area Scan has measured all reachable points, it computes the field maxima found in the scanned area, within a range of the global maximum. The range (in dB) is specified in the standards for compliance testing. For example, a 2 dB range is required in IEEE 1528-2003, EN 50361 and IEC 62209 standards, whereby 3 dB is a requirement when compliance is assessed in accordance with the ARIB standard (Japan). If only one Zoom Scan follows the Area Scan, then only the absolute maximum will be taken as reference. For cases where multiple maximums are detected, the number of Zoom Scans has to be increased accordingly.

After measurement is completed, all maxima and their coordinates are listed in the Results property page. The maximum selected in the list is highlighted in the 3-D view. For the secondary maxima returned from an Area Scan, the user can specify a lower limit (peak SAR value), in addition to the Find secondary maxima within x dB condition. Only the primary maximum and any secondary maxima within x dB from the primary maximum and above this limit will be measured.

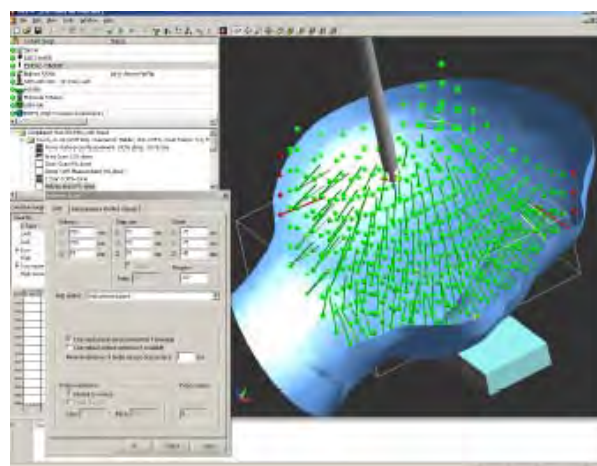
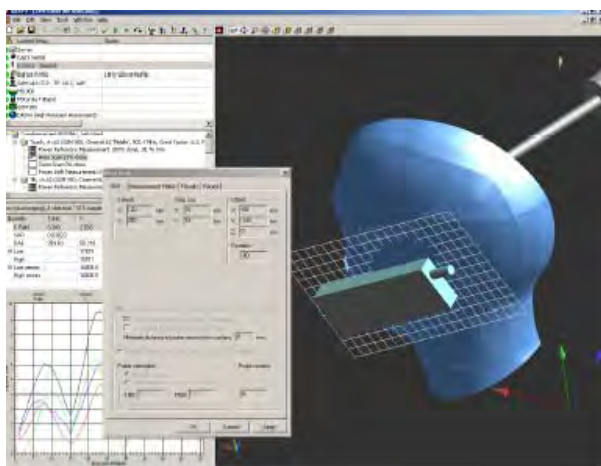

### 9.3 Zoom Scan

Zoom Scans are used to assess the peak spatial SAR values within a cubic averaging volume containing 1 g and 10 g of simulated tissue. The default Zoom Scan measures 5 x 5 x 7 points within a cube whose base faces are centered around the maxima found in a preceding area scan job within the same procedure. When the measurement is done, the Zoom Scan evaluates the averaged SAR for 1 g and 10 g and displays these values next to the job's label.

### 9.4 Power drift measurement

The Power Drift Measurement job measures the field at the same location as the most recent power reference measurement job within the same procedure, and with the same settings. The Power Drift Measurement gives the field difference in dB from the reading conducted within the last Power Reference Measurement. Several drift measurements are possible for one reference measurement. This allows a user to monitor the power drift of the device under test within a batch process. The measurement procedure is the same as Step 1.

### 9.5 Z-Scan

The Z Scan job measures points along a vertical straight line. The line runs along the Z axis of a one-dimensional grid. A user can anchor the grid to the section reference point, to any defined user point or to the current probe location. As with any other grids, the local Z axis of the anchor location establishes the Z axis of the grid.

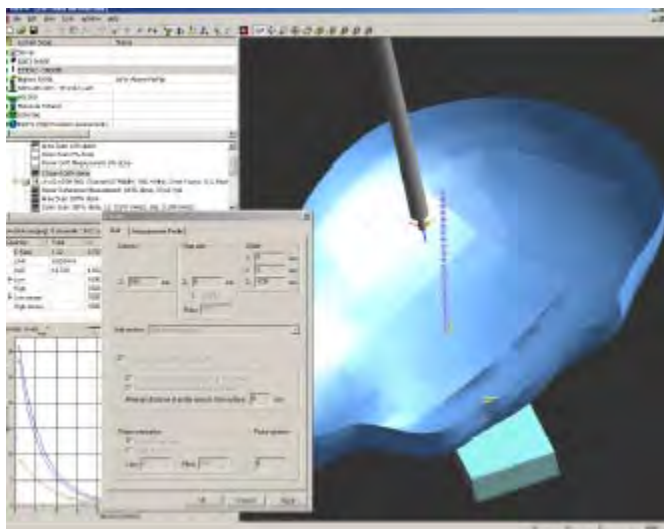



## 10 Description of Test System

These measurements were performed with the automated near-field scanning system DASY4 from Schmid & Partner Engineering AG (SPEAG) which is the fourth generation of the system shown in the figure hereinafter:



The system is based on a high precision robot (working range greater than 0.9m), which positions the probes with a positional repeatability of better than  $\pm 0.02\text{mm}$ . Special E- and H-field probes have been developed for measurements close to material discontinuity, the sensors of which are directly loaded with a Schottky diode and connected via highly resistive lines to the data acquisition unit.

The SAR measurements were conducted with the dosimetric probe ET3DV6 SN: 1604 (manufactured by SPEAG), designed in the classical triangular configuration and optimized for dosimetric evaluation. The probe has been calibrated according to the procedure with accuracy of better than  $\pm 10\%$ . The spherical isotropy was evaluated with the procedure and found to be better than  $\pm 0.25\text{dB}$ .

The phantom used was the Generic Twin Phantom". The ear was simulated as a spacer of 4 mm thickness between the earpiece of the phone and the tissue simulating liquid. The Tissue simulation liquid used for each test is in according with the FCC OET65 supplement C as listed below.

Ingredients (% by weight)	Frequency (MHz)									
	450		835		915		1900		2450	
Tissue Type	Head	Body	Head	Body	Head	Body	Head	Body	Head	Body
Water	38.56	51.16	41.45	52.4	41.05	56.0	54.9	40.4	62.7	73.2
Salt (NaCl)	3.95	1.49	1.45	1.4	1.35	0.76	0.18	0.5	0.5	0.04
Sugar	56.32	46.78	56.0	45.0	56.5	41.76	0.0	58.0	0.0	0.0
HEC	0.98	0.52	1.0	1.0	1.0	1.21	0.0	1.0	0.0	0.0
Bactericide	0.19	0.05	0.1	0.1	0.1	0.27	0.0	0.1	0.0	0.0
Triton x-100	0.0	0.0	0.0	0.0	0.0	0.0	0.0	0.0	36.8	0.0
DGBE	0.0	0.0	0.0	0.0	0.0	0.0	44.92	0.0	0.0	26.7
Dielectric Constant	43.42	58.0	42.54	56.1	42.0	56.8	39.9	54.0	39.8	52.5
Conductivity (S/m)	0.85	0.83	0.91	0.95	1.0	1.07	1.42	1.45	1.88	1.78

#### IEEE SCC-34/SC-2 P1528 Recommended Tissue Dielectric Parameters

Frequency (MHz)	Head Tissue		Body Tissue	
	$\epsilon_r$	$\sigma$ (S/m)	$\epsilon_r$	$\sigma$ (S/m)
150	52.3	0.76	61.9	0.80
300	45.3	0.87	58.2	0.92
450	43.5	0.87	56.7	0.94
835	41.5	0.90	55.2	0.97
900	41.5	0.97	55.0	1.05
915	41.5	0.98	55.0	1.06
1450	40.5	1.20	54.0	1.30
1610	40.3	1.29	53.8	1.40
1800-2000	40.0	1.40	53.3	1.52
2450	39.2	1.80	52.7	1.95
3000	38.5	2.40	52.0	2.73
5800	35.3	5.27	48.2	6.00

## 10.1 Measurement System Diagram

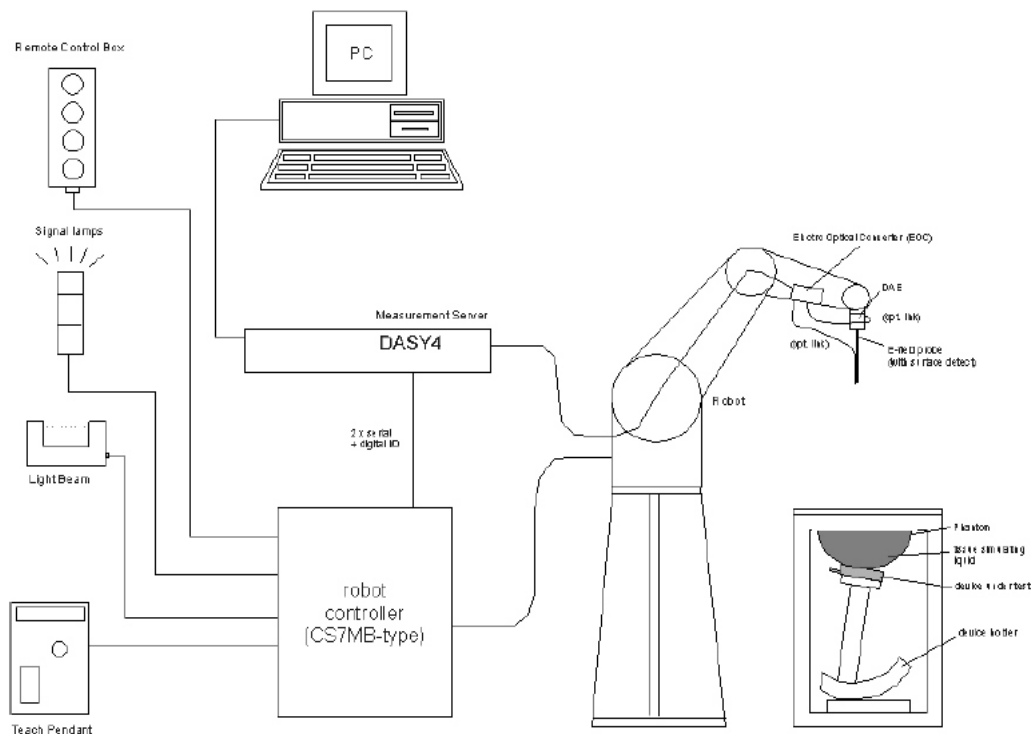

The DASY4 system for performing compliance tests consists of the following items:

- A standard high precision 6-axis robot (Stäubli RX family) with controller, teach pendant and software. An arm extension for accommodating the data acquisition electronics (DAE).
- A dosimetric probe, i.e., an isotropic E-field probe optimized and calibrated for usage in tissue simulating liquid. The probe is equipped with an optical surface detector system.
- A data acquisition electronics (DAE) which performs the signal amplification, signal multiplexing, AD-conversion, offset measurements, mechanical surface detection, collision detection, etc. The unit is battery powered with standard or rechargeable batteries. The signal is optically transmitted to the EOC.
- The Electro-optical converter (EOC) performs the conversion between optical and electrical of the signals for the digital communication to the DAE and for the analog signal from the optical surface detection. The EOC is connected to the measurement server.
- The function of the measurement server is to perform the time critical tasks such as signal filtering, control of the robot operation and fast movement interrupts.
- A probe alignment unit which improves the (absolute) accuracy of the probe positioning.
- A computer operating Windows 2000 or Windows XP.

- DASY4 software.
- Remote control with teach pendant and additional circuitry for robot safety such as warning lamps, etc.
- The SAM twin phantom enabling testing left-hand and right-hand usage.
- The device holder for handheld mobile phones.
- Tissue simulating liquid mixed according to the given recipes.
- Validation dipole kits allowing system validation.

### System Components

- DASY4 Measurement Server
- Data Acquisition Electronics
- Probes
- Light Beam Unit
- Medium
- SAM Twin Phantom
- Device Holder for SAM Twin Phantom
- System Validation Kits
- Robot

### DASY4 Measurement Server

The DASY4 measurement server is based on a PC/104 CPU board with a 166MHz low-power Pentium, 32MB chip disk and 64MB RAM. The necessary circuits for communication with either the DAE4 (or DAE3) electronic box as well as the 16-bit AD-converter system for optical detection and digital I/O interface are contained on the DASY4 I/O-board, which is directly connected to the PC/104 bus of the CPU board.



The measurement server performs all real-time data evaluation for field measurements and surface detection, controls robot movements and handles safety operation. The PC-operating system cannot interfere with these time critical processes. All connections are supervised by a watchdog, and disconnection of any of the cables to the measurement server will automatically disarm the robot and disable all program-controlled robot movements. Furthermore, the measurement server is equipped with two expansion slots which are reserved for future applications. Please note that the expansion slots do not have a standardized pin out and therefore only the expansion cards provided by SPEAG can be inserted. Expansion cards from any other supplier could seriously damage the measurement server.

## Data Acquisition Electronics

The data acquisition electronics DAE3 consists of a highly sensitive electrometer grade preamplifier with auto-zeroing, a channel and gain-switching multiplexer, a fast 16 bit AD-converter and a command decoder and control logic unit. Transmission to the measurement server is accomplished through an optical downlink for data and status information as well as an optical uplink for commands and the clock.



## Probes

The DASY system can support many different probe types.

**Dosimetric Probes:** These probes are specially designed and calibrated for use in liquids with high permittivities. They should not be used in air, since the spherical isotropy in air is poor ( $\pm 2$  dB). The dosimetric probes have special calibrations in various liquids at different frequencies.

**Free Space Probes:** These are electric and magnetic field probes specially designed for measurements in free space. The z-sensor is aligned to the probe axis and the rotation angle of the x-sensor is specified. This allows the DASY system to automatically align the probe to the measurement grid for field component measurement. The free space probes are generally not calibrated in liquid. (The H-field probes can be used in liquids without any change of parameters.)

**Temperature Probes:** Small and sensitive temperature probes for general use. They use a completely different parameter set and different evaluation procedures. Temperature rise features allow direct SAR evaluations with these probes.

## ET3DV6 Probe Specification

Construction Symmetrical design with triangular core  
 Built-in optical fiber for surface detection System  
 Built-in shielding against static charges  
 Calibration In air from 10 MHz to 2.5 GHz  
 In brain and muscle simulating tissue at  
 Frequencies of 450 MHz, 900 MHz and  
 1.8 GHz (accuracy  $\pm 8\%$ )  
 Frequency 10 MHz to  $> 6$  GHz; Linearity:  $\pm 0.2$  dB  
 (30 MHz to 3 GHz)  
 Directivity  $\pm 0.2$  dB in brain tissue (rotation around  
 probe axis)  
 $\pm 0.4$  dB in brain tissue (rotation normal probe axis)  
 Dynamic 5 mW/g to  $> 100$  mW/g;  
 Range Linearity:  $\pm 0.2$  dB  
 Surface  $\pm 0.2$  mm repeatability in air and clear liquids  
 Detection over diffuse reflecting surfaces.  
 Dimensions Overall length: 330 mm  
 Tip length: 16 mm

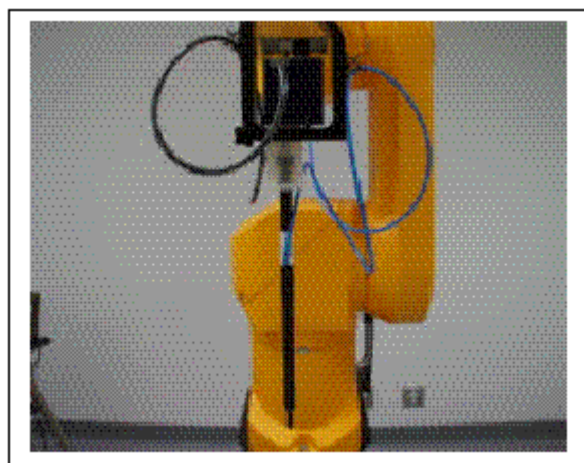

Photograph of the probe

Body diameter: 12 mm  
Tip diameter: 6.8 mm  
Distance from probe tip to dipole centers: 2.7 mm  
Application General dosimetric up to 3 GHz  
Compliance tests of mobile phones  
Fast automatic scanning in arbitrary phantoms

The SAR measurements were conducted with the dosimetric probe ET3DV6 designed in the classical triangular configuration and optimized for dosimetric evaluation. The probe is constructed using the thick film technique; with printed resistive lines on ceramic substrates. The probe is equipped with an optical multi-fiber line ending at the front of the probe tip. It is connected to the EOC box on the robot arm and provides an automatic detection of the phantom surface. Half of the fibers are connected to a pulsed infrared transmitter, the other half to a synchronized receiver. As the probe approaches the surface, the reflection from the surface produces a coupling from the transmitting to the receiving fibers. This reflection increases first during the approach, reaches maximum and then decreases. If the probe is flatly touching the surface, the coupling is zero. The distance of the coupling maximum to the surface is independent of the surface reflectivity and largely independent of the surface to probe angle. The DASY3 software reads the reflection during a software approach and looks for the maximum using a 2nd order fitting. The approach is stopped when reaching the maximum.

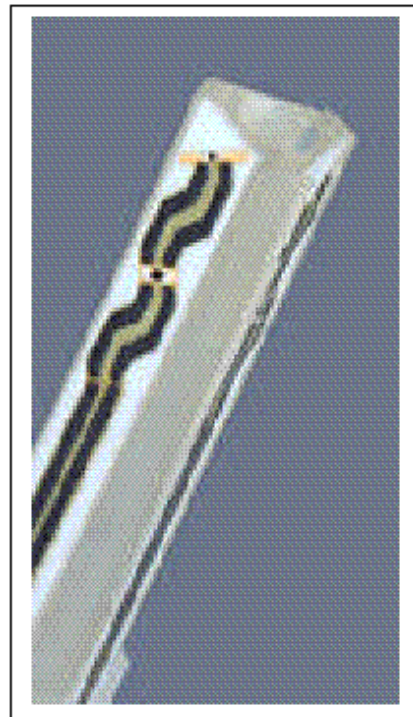

**Inside view of  
ET3DV6 E-field Probe**

### **E-Field Probe Calibration Process**

Each probe is calibrated according to a dosimetric assessment procedure described in [6] with accuracy better than  $\pm 10\%$ . The spherical isotropy was evaluated with the procedure described in [7] and found to be better than  $\pm 0.25\text{dB}$ . The sensitivity parameters (NormX, NormY, NormZ), the diode compression parameter (DCP) and the conversion factor (ConvF) of the probe are tested.

The free space E-field from amplified probe outputs is determined in a test chamber. This is performed in a TEM cell for frequencies below 1 GHz, and in a waveguide above 1 GHz for free space. For the free space calibration, the probe is placed in the volumetric center of the cavity and at the proper orientation with the field. The probe is then rotated 360 degrees.

E-field temperature correlation calibration is performed in a flat phantom filled with the appropriate simulated brain tissue. The measured free space E-field in the medium correlates to temperature rise in dielectric medium. For temperature correlation calibration a RF transparent thermistor-based temperature probe is used in conjunction with the E-field probe.

## Data Evaluation

The DASY4 post-processing software (SEMCAD) automatically executes the following procedures to calculate the field units from the microvolt readings at the probe connector. The parameters used in the evaluation are stored in the configuration modules of the software:

Probe parameters:	- Sensitivity	Norm <sub>i</sub> , ai0, ai1, ai2
	- Conversion factor	ConvFi
	- Diode compression point	dcp <sub>i</sub>
Device parameters:	- Frequency	f
	- Crest factor	cf
Media parameters:	- Conductivity	σ
	- Density	ρ

These parameters must be set correctly in the software. They can be found in the component documents or they can be imported into the software from the configuration files issued for the DASY components. In the direct measuring mode of the multimeter option, the parameters of the actual system setup are used. In the scan visualization and export modes, the parameters stored in the corresponding document files are used.

The first step of the evaluation is a linearization of the filtered input signal to account for the compression characteristics of the detector diode. The compensation depends on the input signal, the diode type and the DC-transmission factor from the diode to the evaluation electronics. If the exciting field is pulsed, the crest factor of the signal must be known to correctly compensate for peak power. The formula for each channel can be given as:

$$V_i = U_i + U_i^2 \cdot \frac{cf}{dcp_i}$$

With  $V_i$  = compensated signal of channel i (i =x, y, z)  
 $U_i$  = input signal of channel i (i =x, y, z)  
 cf = crest factor of exciting field (DASY parameter)  
 dcp<sub>i</sub> = diode compression point (DASY parameter)

From the compensated input signals the primary field data for each channel can be evaluated:

$$\begin{aligned} \text{E - fieldprobes : } \quad E_i &= \sqrt{\frac{V_i}{Norm_i \cdot ConvF}} \\ \text{H - fieldprobes : } \quad H_i &= \sqrt{V_i} \cdot \frac{a_{i0} + a_{i1}f + a_{i2}f^2}{f} \end{aligned}$$

With  $V_i$  = compensated signal of channel i (i =x, y, z)  
 Norm<sub>i</sub> = sensor sensitivity of channel i (i =x, y, z)  
 μV/ (V/m)<sup>2</sup> for E-field probes  
 ConF = sensitivity enhancement in solution  
 a<sub>ij</sub> = sensor sensitivity factors for H-field probes  
 f = carrier frequency [GHz]  
 E<sub>i</sub> = electric field strenggy of channel i in V/m  
 H<sub>i</sub> = diode compression point (DASY parameter)

The RSS value of the field components gives the total field strength (Hermitian magnitude):

$$E_{tot} = \sqrt{E_x^2 + E_y^2 + E_z^2}$$

The primary field data are used to calculate the derived field units.

$$SAR = E_{tot}^2 \cdot \frac{\sigma}{\rho \cdot 1'000}$$

With SAR = local specific absorption rate in mW/g  
 $E_{tot}$  = total field strength in V/m  
 $\sigma$  = conductivity in [mho/meter] or [Siemens/meter]  
 $\rho$  = equivalent tissue density in g/cm<sup>3</sup>

Note that the density is normally set to 1, to account for actual brain density rather than the density of the simulation liquid.

### Light Beam Unit

The light beam switch allows automatic “tooling” of the probe. During the process, the actual position of the probe tip with respect to the robot arm is measured, as well as the probe length and the horizontal probe offset. The software then corrects all movements, so that the robot coordinates are valid for the probe tip. The repeatability of this process is better than 0.1 mm. If a position has been taught with an aligned probe, the same position will be reached with another aligned probe within 0.1 mm, even if the other probe has different dimensions. During probe rotations, the probe tip will keep its actual position.

### Medium

#### Parameters

The parameters of the tissue simulating liquid strongly influence the SAR in the liquid. The parameters for the different frequencies are defined in the corresponding compliance standards (e.g., EN 50361, IEEE 1528-2003).

#### Parameter measurements

Several measurement systems are available for measuring the dielectric parameters of liquids:

- The open coax test method (e.g., HP85070 dielectric probe kit) is easy to use, but has only moderate accuracy. It is calibrated with open, short, and deionized water and the calibrations a critical process.
- The transmission line method (e.g., model 1500T from DAMASKOS, INC.) measures the transmission and reflection in a liquid filled high precision line. It needs standard two port calibration and is probably more accurate than the open coax method.
- The reflection line method measures the reflection in a liquid filled shorted precision lined. The method is not suitable for these liquids because of its low sensitivity.



- The slotted line method scans the field magnitude and phase along a liquid filled line. The evaluation is straight forward and only needs a simple response calibration. The method is very accurate, but can only be used in high loss liquids and at frequencies above 100 to 200MHz. Cleaning the line can be tedious.

### **SAM Twin Phantom**

The SAM twin phantom is a fiberglass shell phantom with 2mm shell thickness (except the ear region where shell thickness increases to 6mm). It has three measurement areas:

- Left hand
- Right hand
- Flat phantom

The phantom table comes in two sizes: A 100 x 50 x 85 cm (L x W x H) table for use with free standing robots (DASY4 professional system option) or as a second phantom and a 100 x 75 x 85 cm(L x W x H) table with reinforcements for table mounted robots (DASY4 compact system option) .

The bottom plate contains three pair of bolts for locking the device holder. The device holder positions are adjusted to the standard measurement positions in the three sections. Only one device holder is necessary if two phantoms are used (e.g., for different liquids) A white cover is provided to tap the phantom during o<sub>o</sub>-periods to prevent water evaporation and changes in the liquid parameters. Free space scans of devices on the cover are possible. On the phantom top, three reference markers are provided to identify the phantom position with respect to the robot.

The phantom can be used with the following tissue simulating liquids:

- Water-sugar based liquids can be left permanently in the phantom. Always cover the liquid if the system is not used, otherwise the parameters will change due to water evaporation.
- Glycol based liquids should be used with care. As glycol is a softener for most plastics, the liquid should be taken out of the phantom and the phantom should be dried when the system is not used (desirable at least once a week).
- Do not use other organic solvents without previously testing the phantom's compatibility.



### Device Holder for SAM Twin Phantom

The SAR in the phantom is approximately inversely proportional to the square of the distance between the source and the liquid surface. For a source in 5mm distance, a positioning uncertainty of  $\pm 0.5\text{mm}$  would produce a SAR uncertainty of  $\pm 20\%$ . An accurate device positioning is therefore crucial for accurate and repeatable measurements. The positions, in which the devices must be measured, are defined by the standards.

The DASY device holder is designed to cope with different positions given in the standard. It has two scales for the device rotation (with respect to the body axis) and the device inclination (with respect to the line between the ear reference points). The rotation centers for both scales is the ear reference point ERP). Thus the device needs no repositioning when changing the angles.

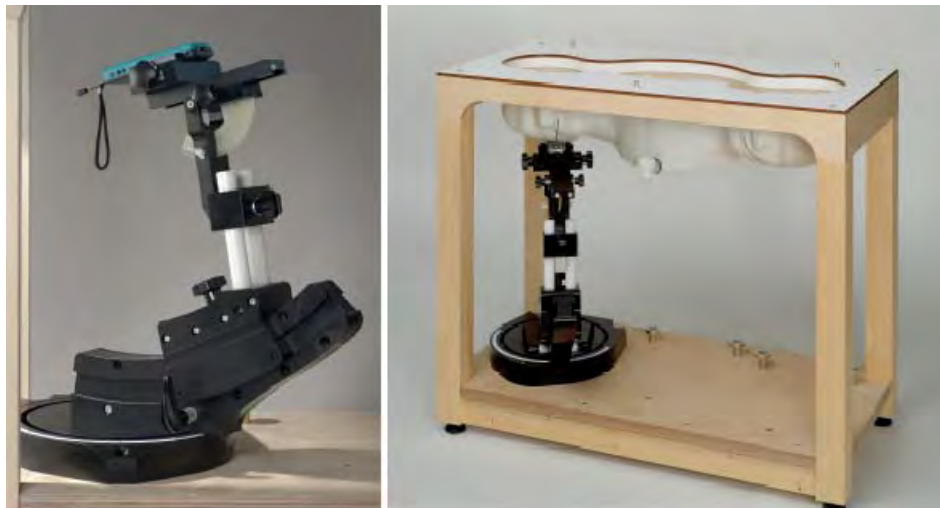

The DASY device holder has been made out of low-loss POM material having the following dielectric parameters: relative permittivity  $\epsilon_r=3$  and loss tangent  $\tan \delta=0.02$ . The amount of dielectric material has been reduced in the closest vicinity of the device, since measurements have suggested that the influence of the clamp on the test results could thus be lowered.

### System Validation Kits

Each DASY system is equipped with one or more system validation kits. These units, together with the predefined measurement procedures within the DASY software, enable the user to conduct the system performance check and system validation. For that purpose a well defined SAR distribution in the flat section of the SAM twin phantom is produced.

System validation kit includes a dipole, tripod holder to fix it underneath the flat phantom and a corresponding distance holder. Dipoles are available for the variety of frequencies between 300MHz and 6 GHz (dipoles for other frequencies or media and other calibration conditions are available upon request).

The dipoles are highly symmetric and matched at the center frequency for the specified liquid and distance to the flat phantom (or flat section of the SAM-twin phantom). The accurate distance between the liquid surface and the dipole center is achieved with a distance holder that snaps on the dipole.

## Robot

The DASY4 system uses the high precision industrial robots RX60L, RX90 and RX90L, as well as the RX60BL and RX90BL types out of the newer series from Stäubli SA (France). The RX robot series offers many features that are important for our application:

- High precision (repeatability 0.02mm)
- High reliability (industrial design)
- Low maintenance costs (virtually maintenance-free due to direct drive gears; no belt drives)
- Jerk-free straight movements (brushless synchronous motors; no stepper motors)
- Low ELF interference (the closed metallic construction shields against motor control fields)

For the newly delivered DASY4 systems as well as for the older DASY3 systems delivered since 1999, the CS7MB robot controller version from Stäubli is used. Previously delivered systems have either a CS7 or CS7M controller; the differences to the CS7MB are mainly in the hardware, but some procedures in the robot software from Stäubli are also not completely the same. The following descriptions about robot hard- and software correspond to CS7MB controller with software version 13.1 (edit S5). The actual commands, procedures and configurations, also including details in hardware, might differ if an older robot controller is in use. In this case please also refer to the Stäubli manuals for further information.



## 11 Appendix A – Measurement Uncertainty

The uncertainty budget has been determined for the DASY4 measurement system and is given in the following Table.

Measurement uncertainty for 300 MHz to 3 GHz

DASY4 Uncertainty Budget According to IEEE 1528								
Error Description	Uncertainty Value	Prob. Dist.	Div.	(c i) 1g	(c i) 10g	Std. Unc. (1g)	Std. Unc. (10g)	(v i) veff
<b>Measurement System</b>								
Probe Calibration	± 6.0%	N	1	1	1	± 6.0%	± 6.0%	∞
Axial Isotropy	± 4.7 %	R	$\sqrt{3}$	0.7	0.7	± 1.9 %	± 1.9 %	∞
Hemispherical Isotropy	± 9.6 %	R	$\sqrt{3}$	0.7	0.7	± 3.9 %	± 3.9 %	∞
Boundary Effects	± 1.0 %	R	$\sqrt{3}$	1	1	± 0.6 %	± 0.6 %	∞
Linearity	± 4.7 %	R	$\sqrt{3}$	1	1	± 2.7 %	± 2.7 %	∞
System Detection Limits	± 1.0 %	R	$\sqrt{3}$	1	1	± 0.6 %	± 0.6 %	∞
Readout Electronics	± 0.3 %	N	1	1	1	± 0.3 %	± 0.3 %	∞
Response Time	± 0.8 %	R	$\sqrt{3}$	1	1	± 0.5 %	± 0.5 %	∞
Integration Time	± 2.6 %	R	$\sqrt{3}$	1	1	± 1.5 %	± 1.5 %	∞
RF Ambient Conditions	± 3.0 %	R	$\sqrt{3}$	1	1	± 1.7 %	± 1.7 %	∞
Probe Positioner	± 0.4 %	R	$\sqrt{3}$	1	1	± 0.2 %	± 0.2 %	∞
Probe Positioning	± 2.9 %	R	$\sqrt{3}$	1	1	± 1.7 %	± 1.7 %	∞
Max. SAR Eval.	± 1.0 %	R	$\sqrt{3}$	1	1	± 0.6 %	± 0.6 %	∞
<b>Test Sample Related</b>								
Device Positioning	± 2.9 %	N	1	1	1	± 2.9 %	± 2.9 %	∞
Device Holder	± 3.6 %	N	1	1	1	± 3.6 %	± 2.6 %	∞
Power Drift	± 5.0 %	R		1	1	± 2.9 %	± 2.9 %	∞
<b>Phantom and Setup</b>								
Phantom Uncertainty	± 4.0 %	R	$\sqrt{3}$	1	1	± 2.3 %	± 2.3 %	∞
Liquid Conductivity (Target)	± 5.0 %	R	$\sqrt{3}$	0.64	0.43	± 1.8 %	± 1.2 %	∞
Liquid Conductivity (meas.)	± 2.5 %	N	1	0.64	0.43	± 1.6 %	± 1.1 %	∞
Liquid Permittivity (Target)	± 5.0 %	R	$\sqrt{3}$	0.6	0.49	± 1.7 %	± 1.4 %	∞
Liquid Permittivity (Target)	± 2.5 %	N	1	0.6	0.49	± 1.5 %	± 1.0 %	∞
Combined Std. Uncertainty	-	-	-	-	-	± 10.8 %	± 10.3 %	330
Expanded STD Uncertainty	-	-	-	-	-	± 21.6 %	± 20.6 %	-

# 12 Appendix B – Probe Calibration Certificates

**Calibration Laboratory of  
Schmid & Partner  
Engineering AG**  
Zeughausstrasse 43, 8004 Zurich, Switzerland



**S** Schweizerischer Kalibrierdienst  
**C** Service suisse d'étalonnage  
**S** Servizio svizzero di taratura  
**S** Swiss Calibration Service

Accredited by the Swiss Accreditation Service (SAS)  
The Swiss Accreditation Service is one of the signatories to the EA  
Multilateral Agreement for the recognition of calibration certificates

Accreditation No.: **SCS 108**

Client **BACL**

Certificate No: **ET3-1604\_Aug12**

## CALIBRATION CERTIFICATE

Object: **ET3DV6 - SN:1604**

Calibration procedure(s): **QA CAL-01.v8, QA CAL-12.v7, QA CAL-23.v4, QA CAL-25.v4  
Calibration procedure for dosimetric E-field probes**

Calibration date: **August 24, 2012**

This calibration certificate documents the traceability to national standards, which realize the physical units of measurements (SI).  
The measurements and the uncertainties with confidence probability are given on the following pages and are part of the certificate.

All calibrations have been conducted in the closed laboratory facility: environment temperature (22 ± 3)°C and humidity < 70%.

Calibration Equipment used (M&TE critical for calibration)

Primary Standards	ID	Cal Date (Certificate No.)	Scheduled Calibration
Power meter E4419B	GB41293874	29-Mar-12 (No. 217-01508)	Apr-13
Power sensor E4412A	MY41498087	29-Mar-12 (No. 217-01508)	Apr-13
Reference 3 dB Attenuator	SN: S5054 (3c)	27-Mar-12 (No. 217-01531)	Apr-13
Reference 20 dB Attenuator	SN: S5086 (20b)	27-Mar-12 (No. 217-01529)	Apr-13
Reference 30 dB Attenuator	SN: S5129 (30b)	27-Mar-12 (No. 217-01532)	Apr-13
Reference Probe ES3DV2	SN: 3013	29-Dec-11 (No. ES3-3013_Dec11)	Dec-12
DAE4	SN: 660	20-Jun-12 (No. DAE4-660_Jun12)	Jun-13
Secondary Standards	ID	Check Date (in house)	Scheduled Check
RF generator HP 8648C	US3642U01700	4-Aug-99 (in house check Apr-11)	In house check: Apr-13
Network Analyzer HP 8753E	US37390585	18-Oct-01 (in house check Oct-11)	In house check: Oct-12

	Name	Function	Signature
Calibrated by:	Jeton Kastrati	Laboratory Technician	
Approved by:	Katja Pokovic	Technical Manager	

Issued: August 25, 2012

This calibration certificate shall not be reproduced except in full without written approval of the laboratory.

**Calibration Laboratory of  
Schmid & Partner  
Engineering AG**  
Zeughausstrasse 43, 8004 Zurich, Switzerland



**S  
C  
S** Schweizerischer Kalibrierdienst  
Service suisse d'étalonnage  
Servizio svizzero di taratura  
Swiss Calibration Service

Accredited by the Swiss Accreditation Service (SAS)  
The Swiss Accreditation Service is one of the signatories to the EA  
Multilateral Agreement for the recognition of calibration certificates

Accreditation No.: **SCS 108**

**Glossary:**

TSL	tissue simulating liquid
NORM <sub>x,y,z</sub>	sensitivity in free space
ConvF	sensitivity in TSL / NORM <sub>x,y,z</sub>
DCP	diode compression point
CF	crest factor (1/duty_cycle) of the RF signal
A, B, C	modulation dependent linearization parameters
Polarization $\varphi$	$\varphi$ rotation around probe axis
Polarization $\vartheta$	$\vartheta$ rotation around an axis that is in the plane normal to probe axis (at measurement center), i.e., $\vartheta = 0$ is normal to probe axis

**Calibration is Performed According to the Following Standards:**

- IEEE Std 1528-2003, "IEEE Recommended Practice for Determining the Peak Spatial-Averaged Specific Absorption Rate (SAR) in the Human Head from Wireless Communications Devices: Measurement Techniques", December 2003
- IEC 62209-1, "Procedure to measure the Specific Absorption Rate (SAR) for hand-held devices used in close proximity to the ear (frequency range of 300 MHz to 3 GHz)", February 2005

**Methods Applied and Interpretation of Parameters:**

- NORM<sub>x,y,z</sub>:** Assessed for E-field polarization  $\vartheta = 0$  ( $f \leq 900$  MHz in TEM-cell;  $f > 1800$  MHz: R22 waveguide). NORM<sub>x,y,z</sub> are only intermediate values, i.e., the uncertainties of NORM<sub>x,y,z</sub> does not affect the E<sup>2</sup>-field uncertainty inside TSL (see below ConvF).
- NORM(f)<sub>x,y,z</sub> = NORM<sub>x,y,z</sub> \* frequency\_response** (see Frequency Response Chart). This linearization is implemented in DASY4 software versions later than 4.2. The uncertainty of the frequency response is included in the stated uncertainty of ConvF.
- DCP<sub>x,y,z</sub>:** DCP are numerical linearization parameters assessed based on the data of power sweep with CW signal (no uncertainty required). DCP does not depend on frequency nor media.
- PAR:** PAR is the Peak to Average Ratio that is not calibrated but determined based on the signal characteristics
- A<sub>x,y,z</sub>; B<sub>x,y,z</sub>; C<sub>x,y,z</sub>, VR<sub>x,y,z</sub>:** A, B, C are numerical linearization parameters assessed based on the data of power sweep for specific modulation signal. The parameters do not depend on frequency nor media. VR is the maximum calibration range expressed in RMS voltage across the diode.
- ConvF and Boundary Effect Parameters:** Assessed in flat phantom using E-field (or Temperature Transfer Standard for  $f \leq 800$  MHz) and inside waveguide using analytical field distributions based on power measurements for  $f > 800$  MHz. The same setups are used for assessment of the parameters applied for boundary compensation (alpha, depth) of which typical uncertainty values are given. These parameters are used in DASY4 software to improve probe accuracy close to the boundary. The sensitivity in TSL corresponds to NORM<sub>x,y,z</sub> \* ConvF whereby the uncertainty corresponds to that given for ConvF. A frequency dependent ConvF is used in DASY version 4.4 and higher which allows extending the validity from  $\pm 50$  MHz to  $\pm 100$  MHz.
- Spherical isotropy (3D deviation from isotropy):** in a field of low gradients realized using a flat phantom exposed by a patch antenna.
- Sensor Offset:** The sensor offset corresponds to the offset of virtual measurement center from the probe tip (on probe axis). No tolerance required.

ET3DV6 - SN:1604

August 24, 2012

# Probe ET3DV6

## SN:1604

Manufactured: July 30, 2001  
Calibrated: August 24, 2012

Calibrated for DASY/EASY Systems  
(Note: non-compatible with DASY2 system!)

ET3DV6- SN:1604

August 24, 2012

### DASY/EASY - Parameters of Probe: ET3DV6 - SN:1604

#### Basic Calibration Parameters

	Sensor X	Sensor Y	Sensor Z	Unc (k=2)
Norm ( $\mu\text{V}/(\text{V}/\text{m})^2$ ) <sup>A</sup>	1.90	1.83	1.92	$\pm 10.1 \%$
DCP (mV) <sup>B</sup>	96.0	94.1	96.0	

#### Modulation Calibration Parameters

UID	Communication System Name	PAR		A dB	B dB	C dB	VR mV	Unc <sup>E</sup> (k=2)
0	CW	0.00	X	0.00	0.00	1.00	148.8	$\pm 2.7 \%$
			Y	0.00	0.00	1.00	143.4	
			Z	0.00	0.00	1.00	150.1	

The reported uncertainty of measurement is stated as the standard uncertainty of measurement multiplied by the coverage factor k=2, which for a normal distribution corresponds to a coverage probability of approximately 95%.

<sup>A</sup> The uncertainties of NormX,Y,Z do not affect the E<sup>2</sup>-field uncertainty inside TSL (see Pages 5 and 6).

<sup>B</sup> Numerical linearization parameter: uncertainty not required.

<sup>E</sup> Uncertainty is determined using the max. deviation from linear response applying rectangular distribution and is expressed for the square of the field value.



ET3DV6- SN:1604

August 24, 2012

## DASY/EASY - Parameters of Probe: ET3DV6 - SN:1604

### Calibration Parameter Determined in Head Tissue Simulating Media

f (MHz) <sup>c</sup>	Relative Permittivity <sup>f</sup>	Conductivity (S/m) <sup>f</sup>	ConvF X	ConvF Y	ConvF Z	Alpha	Depth (mm)	Unct. (k=2)
300	45.3	0.87	8.14	8.14	8.14	0.30	1.55	± 13.4 %
450	43.5	0.87	7.31	7.31	7.31	0.22	2.30	± 13.4 %
835	41.5	0.90	6.37	6.37	6.37	0.35	3.00	± 12.0 %
900	41.5	0.97	6.21	6.21	6.21	0.34	3.00	± 12.0 %
1810	40.0	1.40	5.22	5.22	5.22	0.75	2.08	± 12.0 %
1900	40.0	1.40	5.14	5.14	5.14	0.80	1.96	± 12.0 %
2450	39.2	1.80	4.46	4.46	4.46	0.80	1.64	± 12.0 %

<sup>c</sup> Frequency validity of ± 100 MHz only applies for DASY v4.4 and higher (see Page 2), else it is restricted to ± 50 MHz. The uncertainty is the RSS of the ConvF uncertainty at calibration frequency and the uncertainty for the indicated frequency band.

<sup>f</sup> At frequencies below 3 GHz, the validity of tissue parameters ( $\epsilon$  and  $\sigma$ ) can be relaxed to ± 10% if liquid compensation formula is applied to measured SAR values. At frequencies above 3 GHz, the validity of tissue parameters ( $\epsilon$  and  $\sigma$ ) is restricted to ± 5%. The uncertainty is the RSS of the ConvF uncertainty for indicated target tissue parameters.

ET3DV6- SN:1604

August 24, 2012

## DASY/EASY - Parameters of Probe: ET3DV6 - SN:1604

### Calibration Parameter Determined in Body Tissue Simulating Media

f (MHz) <sup>C</sup>	Relative Permittivity <sup>F</sup>	Conductivity (S/m) <sup>F</sup>	ConvF X	ConvF Y	ConvF Z	Alpha	Depth (mm)	Unct. (k=2)
300	58.2	0.92	7.67	7.67	7.67	0.28	2.35	± 13.4 %
450	56.7	0.94	7.70	7.70	7.70	0.14	2.22	± 13.4 %
835	55.2	0.97	6.28	6.28	6.28	0.44	2.37	± 12.0 %
900	55.0	1.05	6.25	6.25	6.25	0.40	2.56	± 12.0 %
1810	53.3	1.52	4.75	4.75	4.75	0.80	2.38	± 12.0 %
1900	53.3	1.52	4.60	4.60	4.60	0.80	2.35	± 12.0 %
2450	52.7	1.95	4.11	4.11	4.11	0.61	1.13	± 12.0 %

<sup>C</sup> Frequency validity of ± 100 MHz only applies for DASY v4.4 and higher (see Page 2), else it is restricted to ± 50 MHz. The uncertainty is the RSS of the ConvF uncertainty at calibration frequency and the uncertainty for the indicated frequency band.

<sup>F</sup> At frequencies below 3 GHz, the validity of tissue parameters ( $\epsilon$  and  $\sigma$ ) can be relaxed to ± 10% if liquid compensation formula is applied to measured SAR values. At frequencies above 3 GHz, the validity of tissue parameters ( $\epsilon$  and  $\sigma$ ) is restricted to ± 5%. The uncertainty is the RSS of the ConvF uncertainty for indicated target tissue parameters.

ET3DV6- SN:1604

August 24, 2012

### Frequency Response of E-Field (TEM-Cell:ifi110 EXX, Waveguide: R22)

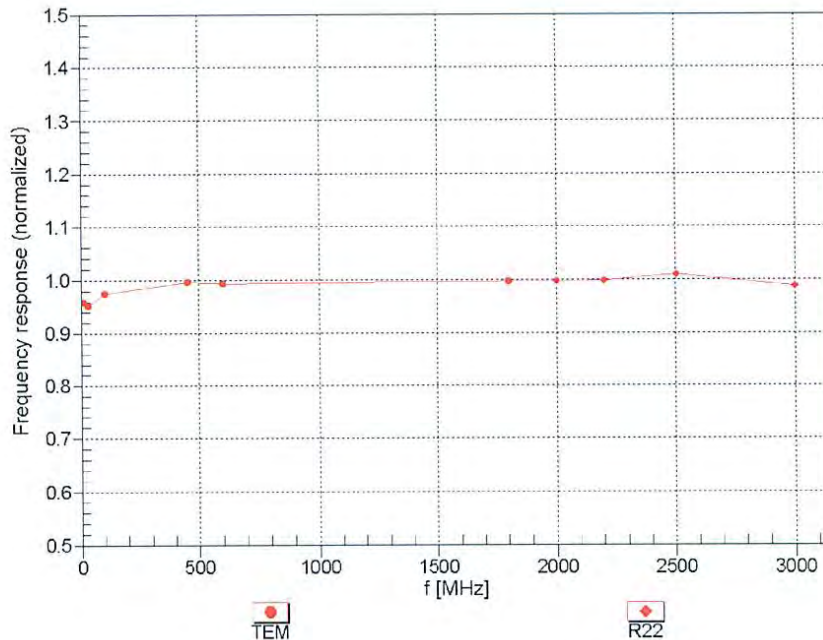

Uncertainty of Frequency Response of E-field:  $\pm 6.3\%$  (k=2)

ET3DV6- SN:1604

August 24, 2012

### Receiving Pattern ( $\phi$ ), $\theta = 0^\circ$

f=600 MHz,TEM

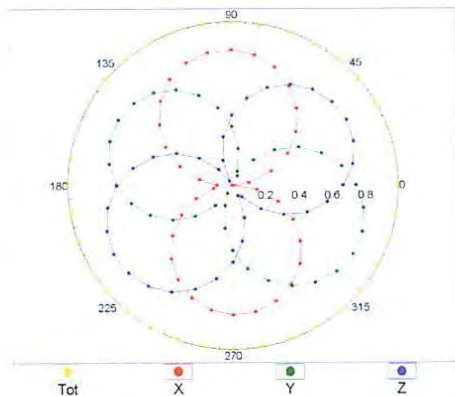

f=1800 MHz,R22

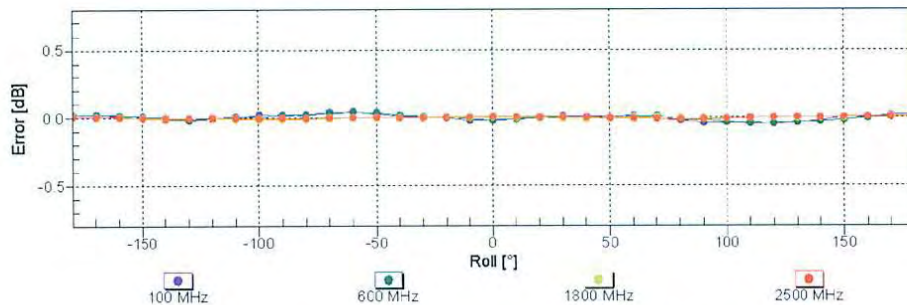
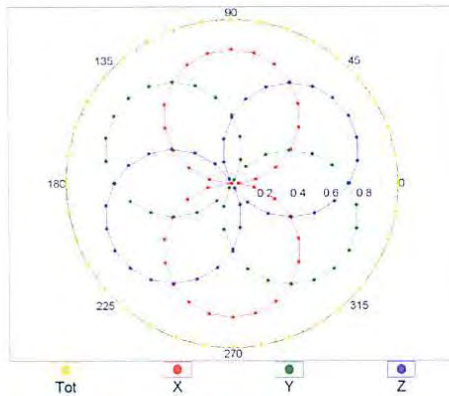

Uncertainty of Axial Isotropy Assessment:  $\pm 0.5\%$  ( $k=2$ )

ET3DV6- SN:1604

August 24, 2012

### Dynamic Range $f(SAR_{head})$ (TEM cell , $f = 900$ MHz)

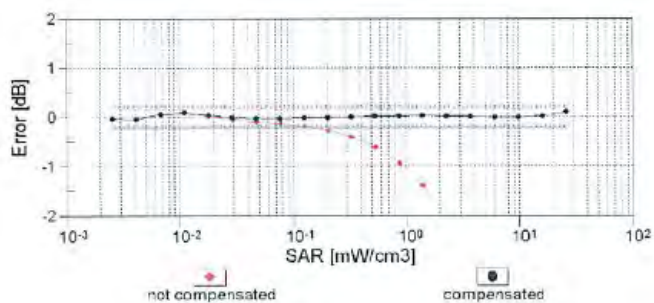
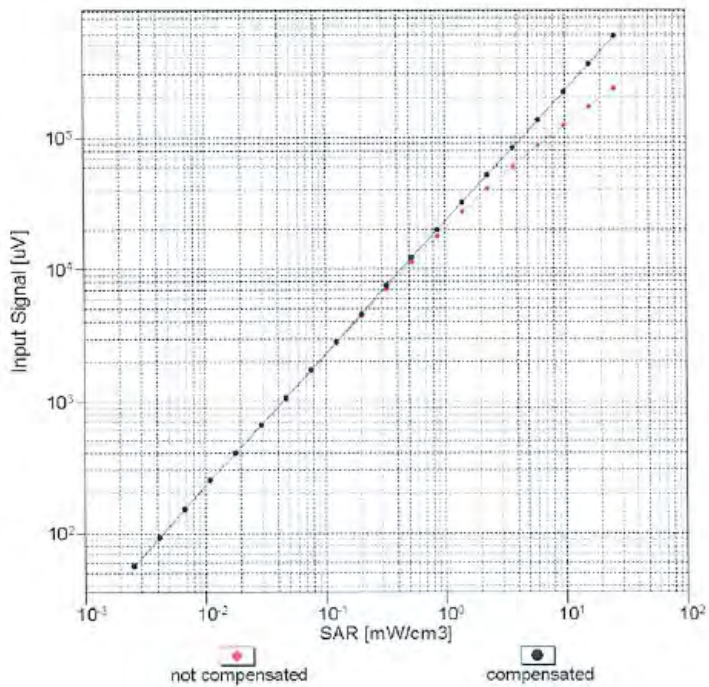

Uncertainty of Linearity Assessment:  $\pm 0.6\%$  ( $k=2$ )

ET3DV6- SN:1604

August 24, 2012

### Conversion Factor Assessment

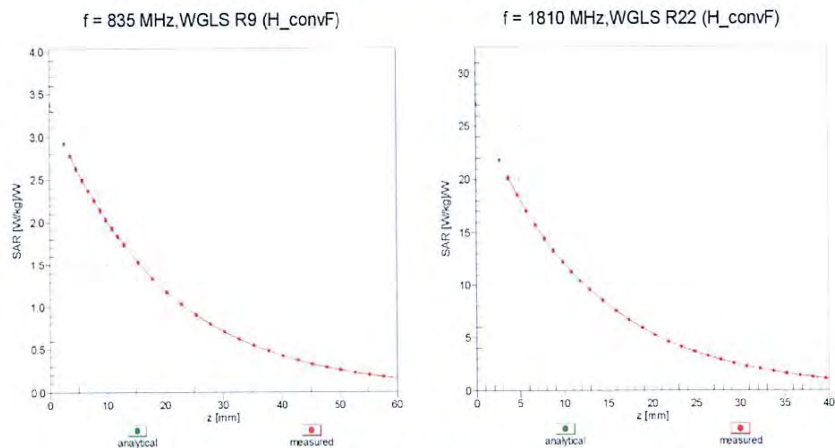

### Deviation from Isotropy in Liquid Error ( $\phi, \vartheta$ ), f = 900 MHz

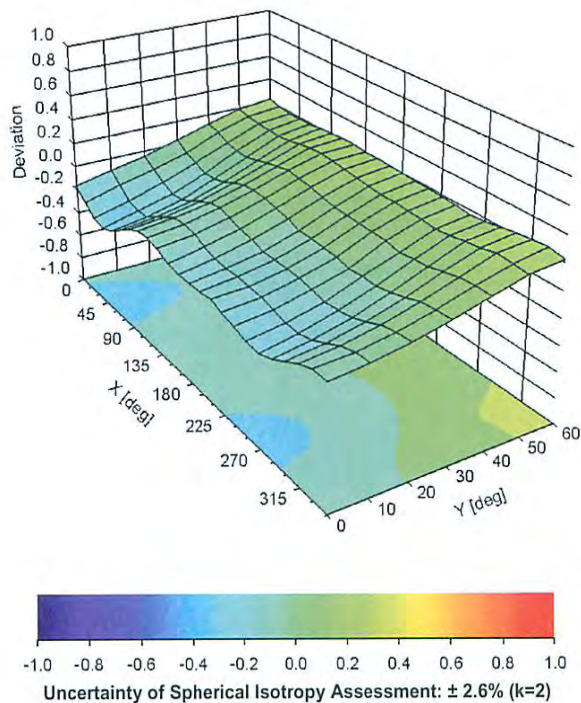

ET3DV6- SN:1604

August 24, 2012

**DASY/EASY - Parameters of Probe: ET3DV6 - SN:1604****Other Probe Parameters**

Sensor Arrangement	Triangular
Connector Angle (°)	60.3
Mechanical Surface Detection Mode	enabled
Optical Surface Detection Mode	enabled
Probe Overall Length	337 mm
Probe Body Diameter	10 mm
Tip Length	10 mm
Tip Diameter	6.8 mm
Probe Tip to Sensor X Calibration Point	2.7 mm
Probe Tip to Sensor Y Calibration Point	2.7 mm
Probe Tip to Sensor Z Calibration Point	2.7 mm
Recommended Measurement Distance from Surface	4 mm

# 13 Appendix C – Dipole Calibration Certificates

## NCL CALIBRATION LABORATORIES

Calibration File No: DC-1384  
Project Number: BAC-835-dipole-cal-5626

### CERTIFICATE OF CALIBRATION

It is certified that the equipment identified below has been calibrated in the NCL CALIBRATION LABORATORIES by qualified personnel following recognized procedures and using transfer standards traceable to NRC/NIST.

Validation Dipole  
835MHz Head & Body

Manufacturer: APREL Laboratories  
Part number: ALS-D-835-S-2  
Frequency: 835MHz  
Serial No: 180-00564

Customer: Bay Area Compliance

Calibrated: 24<sup>th</sup> October 2011  
Released on: 27<sup>th</sup> October 2011

This Calibration Certificate is Incomplete Unless Accompanied with the Calibration Results Summary

Released By: \_\_\_\_\_

### **NCL** CALIBRATION LABORATORIES

303 Terry Fox Drive, Suite 102  
Kanata, Ontario  
CANADA K2K 3J1

Division of APREL  
TEL: (613) 435-8300  
FAX: (613) 435-8306



**NCL Calibration Laboratories**

Division of APREL Inc.

**Conditions**

Dipole 180-00565 was a recalibration.

**Ambient Temperature of the Laboratory:** 22 °C +/- 0.5°C

**Temperature of the Tissue:** 21 °C +/- 0.5°C

We the undersigned attest that to the best of our knowledge the calibration of this device has been accurately conducted and that all information contained within this report has been reviewed for accuracy.

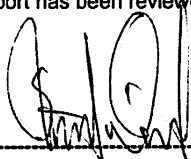

Stuart Nicol



C. Teodorian

**Primary Measurement Standards**

Instrument	Serial Number	Cal due date
Power meter Anritsu MA2408A	90025437	Nov.4, 2011
Power Sensor Anritsu MA2481D	103555	Nov 4, 2011
Attenuator HP 8495A (70dB)	1944A10711	Sept. 14, 2012
Network Analyzer Agilent E5071C	1334746J	Aug. 8, 2012

**Secondary Measurement Standards**

Signal Generator Agilent E4438C -506	MY55182336	June 7, 2012
--------------------------------------	------------	--------------

This page has been reviewed for content and attested to by signature within this document.

**NCL Calibration Laboratories**

Division of APREL Inc.

**Calibration Results Summary**

The following results relate the Calibrated Dipole and should be used as a quick reference for the user.

**Mechanical Dimensions**

Length: 161.0 mm  
 Height: 89.8 mm

**Electrical Specification 835MHz**

Tissue Type	Return Loss:	Impedance:	SWR:
Head	-32.132	48.897	1.0621U
Body	-24.800	53.311	1.1206U

**System Validation Results**

Tissue	Frequency	1 Gram	10 Gram	Peak
Head	835 MHz	9.590	6.003	15.013
Body	835 MHz	9.981	6.006	15.013

**835MHz**

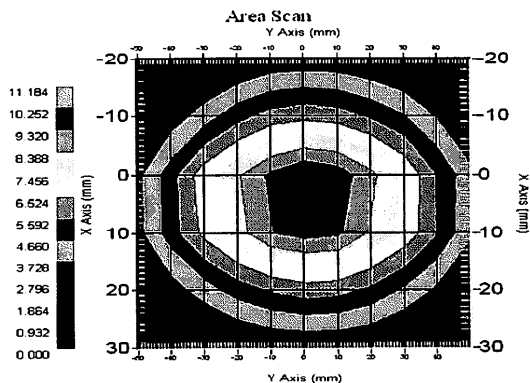

This page has been reviewed for content and attested to by signature within this document.

## **NCL Calibration Laboratories**

Division of APREL Inc.

### **Introduction**

This Calibration Report has been produced in line with the SSI Dipole Calibration Procedure SSI-TP-018-ALSAS. The results contained within this report are for Validation Dipole 180-00565. The calibration routine consisted of a three-step process. Step 1 was a mechanical verification of the dipole to ensure that it meets the mechanical specifications. Step 2 was an Electrical Calibration for the Validation Dipole, where the SWR, Impedance, and the Return loss were assessed. Step 3 involved a System Validation using the ALSAS-10U, along with APREL E-030 130 MHz to 26 GHz E-Field Probe Serial Number 215.

### **References**

- o IEEE Standard 1528 (2003) Including Amendment 1  
IEEE Recommended Practice for Determining the Peak Spatial-Average Specific Absorption Rate (SAR) in the Human Head from Wireless Communications Devices: Measurement Techniques
- o EN 62209-1 (2006)  
Human Exposure to RF Fields from hand-held and body-mounted wireless communication devices - Human models, instrumentation, and procedures-Part 1: Procedure to measure the Specific Absorption Rate (SAR) for hand-held mobile wireless devices
- o IEC 62209-2 Ed. 1.0 (2010-03)  
Human exposure to RF fields from hand-held and body-mounted wireless devices - Human models, instrumentation, and procedures - Part 2: specific absorption rate (SAR) for wireless communication devices (30 MHz - 6 GHz)
- o TP-D01-032-E020-V2 E-Field probe calibration procedure
- o D22-012-Tissue dielectric tissue calibration procedure
- o D28-002-Dipole procedure for validation of SAR system using a dipole
- o IEEE 1309 Draft Standard for Calibration of Electromagnetic Field Sensors and Probes, Excluding Antennas, from 9kHz to 40GHz

### **Conditions**

Dipole 180-00564 was a recalibration.

**Ambient Temperature of the Laboratory:** 22 °C +/- 0.5°C  
**Temperature of the Tissue:** 20 °C +/- 0.5°C

### **Dipole Calibration uncertainty**

The calibration uncertainty for the dipole is made up of various parameters presented below.

<b>Mechanical</b>	1%
<b>Positioning Error</b>	1.22%
<b>Electrical</b>	1.7%
<b>Tissue</b>	2.2%
<b>Dipole Validation</b>	2.2%
<b>TOTAL</b>	<b>8.32% (16.64% K=2)</b>

This page has been reviewed for content and attested to by signature within this document.

4

**NCL Calibration Laboratories**

Division of APREL Inc.

**Electrical Calibration**

**Electrical Specification 835MHz**

Tissue Type	Measured Epsilon	Measured Sigma
Head	41.09	0.89
Body	53.15	0.95

**Forward Reflection  
Head Tissue**

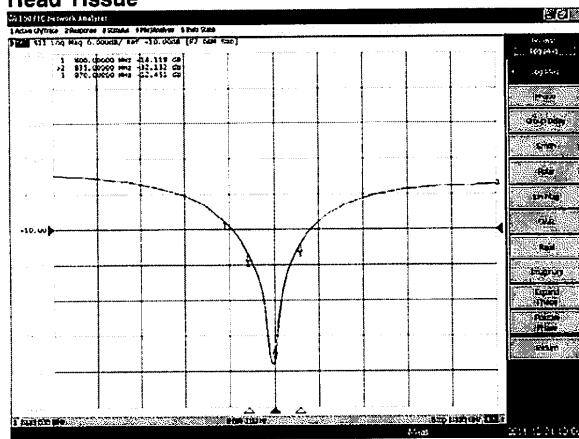

**Body Tissue**

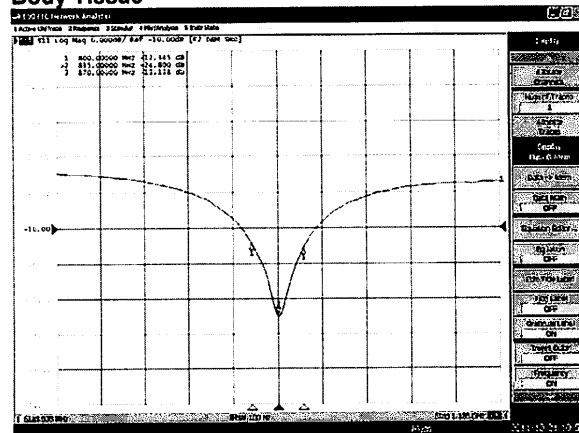

This page has been reviewed for content and attested to by signature within this document.

**NCL Calibration Laboratories**

Division of APREL Inc.

**Electrical Specification 835MHz  
Impedance**

Tissue Type	Measured Epsilon	Measured Sigma
Head	41.09	0.89
Body	53.15	0.95

**Head Tissue**

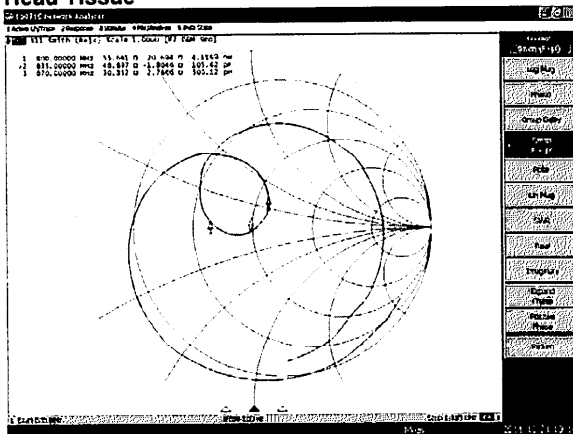

**Body Tissue**

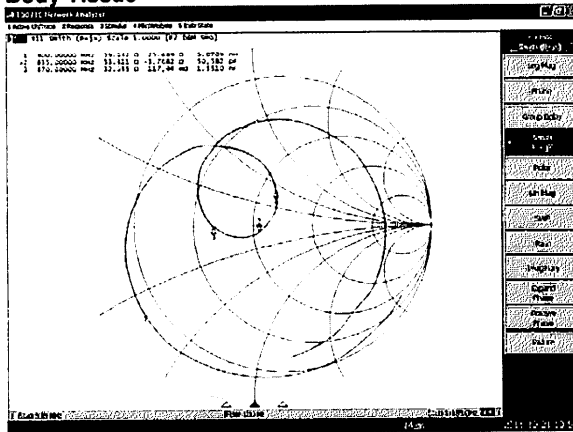

This page has been reviewed for content and attested to by signature within this document.

**NCL Calibration Laboratories**

Division of APREL Inc.

**Electrical Specification 835MHz  
Standing Wave Ratio**

Tissue Type	Measured Epsilon	Measured Sigma
Head	41.09	0.89
Body	53.15	0.95

**Head Tissue**

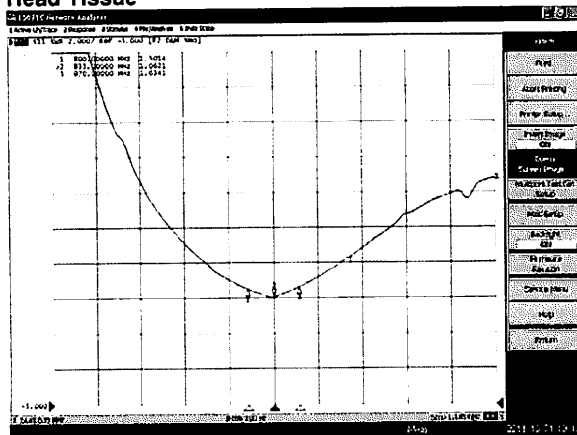

**Body Tissue**

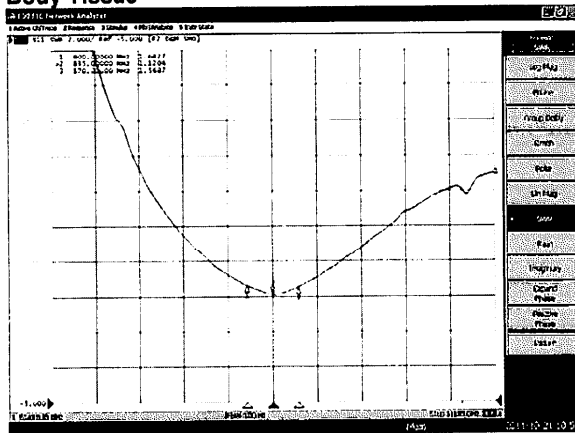

This page has been reviewed for content and attested to by signature within this document.

---

**NCL Calibration Laboratories**

Division of APREL Inc.

**Test Equipment**

The test equipment used during Probe Calibration, manufacturer, model number and, current calibration status are listed and located on the main APREL server R:\NCL\Calibration Equipment\Instrument List May 2011.

This page has been reviewed for content and attested to by signature within this document.

8

## 14 Appendix D - Test System Verifications Scans

**Test Laboratory: Bay Area Compliance Lab Corp. (BACL)**

**System Performance Test (835 MHz, Head)**

**DUT: Dipole 835 MHz; Type: ALS-D-835-S-2; Serial: 180-00564**

Communication System: CW; Frequency: 835 MHz; Duty Cycle: 1:1  
 Medium parameters used:  $f = 835 \text{ MHz}$ ;  $\sigma = 0.88 \text{ mho/m}$ ;  $\epsilon_r = 41.6$ ;  $\rho = 1000 \text{ kg/m}^3$   
 Phantom section: Flat Section

DASY4 Configuration:

- Probe: ET3DV6 - SN1604; ConvF(6.37, 6.37, 6.37); Calibrated: 8/24/2012
- Sensor-Surface: 4mm (Mechanical Surface Detection)
- Electronics: DAE3 Sn456; Calibrated: 3/16/2012
- Phantom: SAM with CRP; Type: Twin SAM; Serial: TP-1032
- Measurement SW: DASY4, V4.7 Build 80; Postprocessing SW: SEMCAD, V1.8 Build 186

**d =15 mm, Pin = 0.5W /Area Scan (81x121x1):** Measurement grid: dx=15mm, dy=15mm  
 Maximum value of SAR (interpolated) = 5.09 mW/g

**d =15 mm, Pin = 0.5W /Zoom Scan (8x8x7)/Cube 0:** Measurement grid: dx=5mm, dy=5mm, dz=5mm  
 Reference Value = 79.2 V/m; Power Drift = -0.031 dB  
 Peak SAR (extrapolated) = 6.93 W/kg

**SAR (1 g) = 4.68 mW/g; SAR (10 g) = 3.06 mW/g**  
 Maximum value of SAR (measured) = 5.10 mW/g

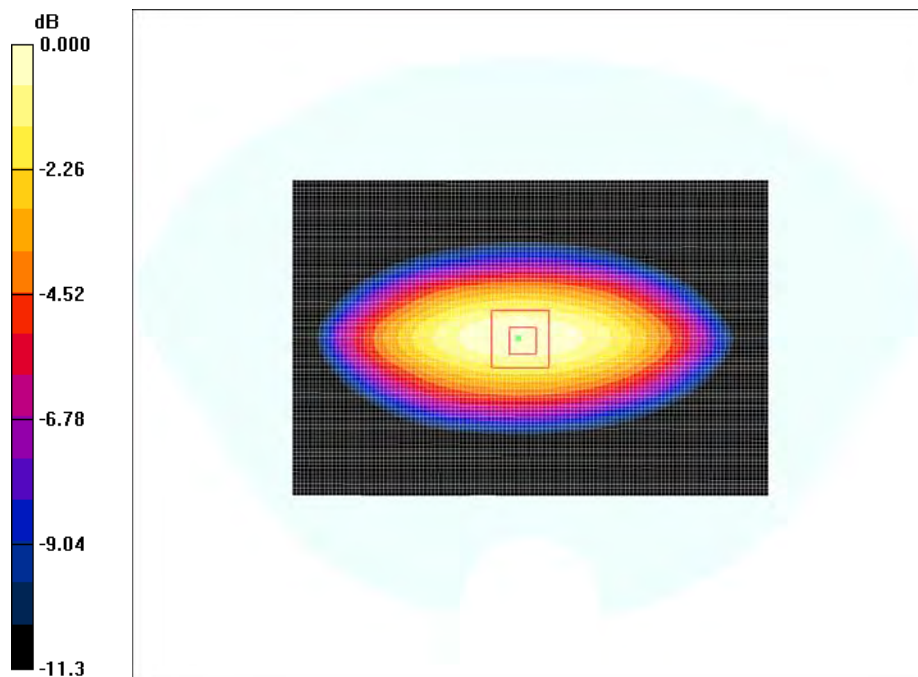

0 dB = 5.10mW/g

**System Performance Test (835 MHz Head Tissue)**



**Test Laboratory: Bay Area Compliance Lab Corp. (BACL)**

**System Performance Test (835 MHz, Body)**

**DUT: Dipole 835 MHz; Type: ALS-D-835-S-2; Serial: 180-00564**

Communication System: CW; Frequency: 835 MHz; Duty Cycle: 1:1  
 Medium parameters used:  $f = 835 \text{ MHz}$ ;  $\sigma = 0.95 \text{ mho/m}$ ;  $\epsilon_r = 53.8$ ;  $\rho = 1000 \text{ kg/m}^3$   
 Phantom section: Flat Section

DASY4 Configuration:

- Probe: ET3DV6 - SN1604; ConvF(6.28, 6.28, 6.28); Calibrated: 8/24/2012
- Sensor-Surface: 4mm (Mechanical Surface Detection)
- Electronics: DAE3 Sn456; Calibrated: 3/16/2012
- Phantom: SAM with CRP; Type: Twin SAM; Serial: TP-1032
- Measurement SW: DASY4, V4.7 Build 80; Postprocessing SW: SEMCAD, V1.8 Build 186

**d =15 mm, Pin = 0.5W /Area Scan (81x121x1):** Measurement grid: dx=15mm, dy=15mm  
 Maximum value of SAR (interpolated) = 5.28 mW/g

**d =15 mm, Pin = 0.5W /Zoom Scan (8x8x7)/Cube 0:** Measurement grid: dx=5mm, dy=5mm, dz=5mm  
 Reference Value = 78.1 V/m; Power Drift = -0.049 dB  
 Peak SAR (extrapolated) = 6.11 W/kg

**SAR (1 g) = 4.83 mW/g; SAR (10 g) = 3.12 mW/g**  
 Maximum value of SAR (measured) = 5.30 mW/g

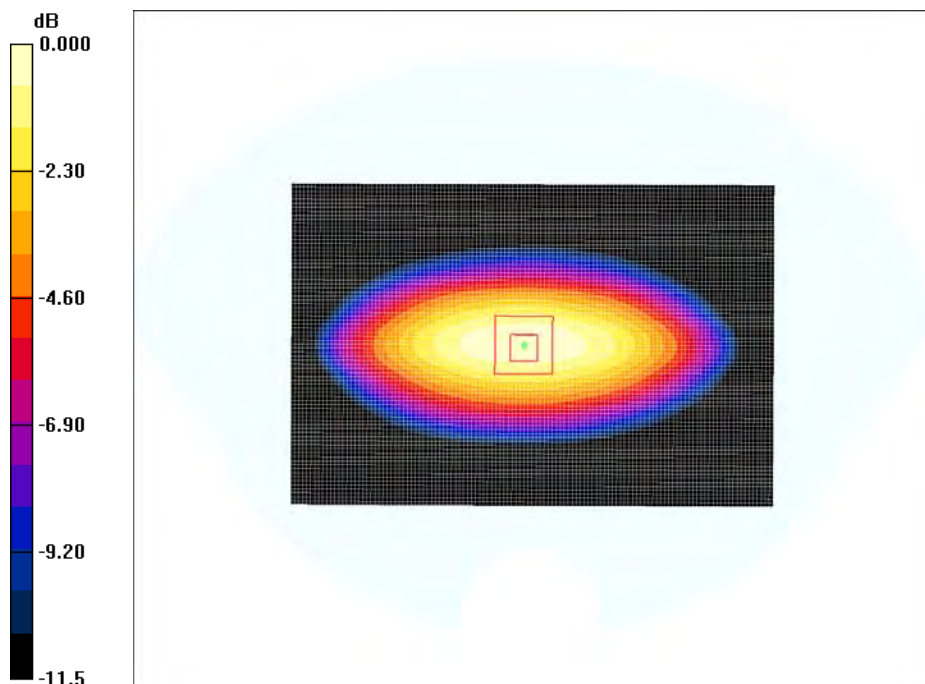

0 dB = 5.30mW/g

**System Performance Test (835 MHz Body Tissue)**

## 15 Appendix E – EUT Scan Results

**Test Laboratory: Bay Area Compliance Lab Corp. (BACL)**

**2.5CM Face Up to the Flat Phantom-C4FM 8.1 kHz (High Channel)**

**DUT: HTT-500 763-870 MHz; Type: Digital Handheld Terminal; Serial: 000127031179070**

Communication System: 769-775 MHz; Frequency: 774.9 MHz;Duty Cycle: 1:1  
 Medium parameters used (interpolated):  $f = 774.9$  MHz;  $\sigma = 0.857$  mho/m;  $\epsilon_r = 42.1$ ;  $\rho = 1000$  kg/m<sup>3</sup>  
 Phantom section: Flat Section

DASY4 Configuration:

- Probe: ET3DV6 - SN1604; ConvF(6.37, 6.37, 6.37); Calibrated: 8/24/2012
- Sensor-Surface: 4mm (Mechanical Surface Detection)
- Electronics: DAE3 Sn456; Calibrated: 3/16/2012
- Phantom: SAM with CRP; Type: Twin SAM; Serial: TP-1032
- Measurement SW: DASY4, V4.7 Build 80; Postprocessing SW: SEMCAD, V1.8 Build 186

**2.5CM Face Up to the Flat Phantom /Area Scan (61x141x1):** Measurement grid: dx=15mm, dy=15mm  
 Maximum value of SAR (interpolated) = 0.621 mW/g

**2.5CM Face Up to the Flat Phantom /Zoom Scan (7x7x7)/Cube 0:** Measurement grid: dx=5mm, dy=5mm, dz=5mm

Reference Value = 25.5 V/m; Power Drift = 0.058 dB

Peak SAR (extrapolated) = 0.869 W/kg

**SAR (1 g) = 0.669 mW/g; SAR (10 g) = 0.488 mW/g**

Maximum value of SAR (measured) = 0.735 mW/g

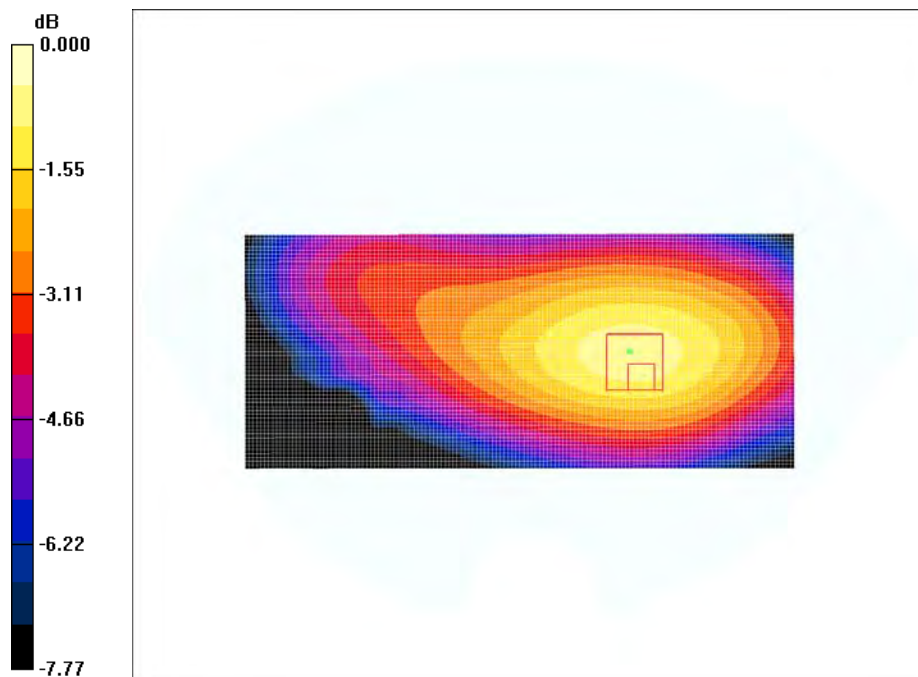

0 dB = 0.735mW/g

#1

**Test Laboratory: Bay Area Compliance Lab Corp. (BACL)**

**Back Side Touch to the Flat Phantom-C4FM 8.1 kHz (High Channel)**

**DUT: HTT-500 763-870 MHz; Type: Digital Handheld Terminal; Serial: 000127031179070**

Communication System: 769-775 MHz; Frequency: 774.9 MHz; Duty Cycle: 1:1  
 Medium parameters used (interpolated):  $f = 774.9$  MHz;  $\sigma = 0.926$  mho/m;  $\epsilon_r = 55.6$ ;  $\rho = 1000$  kg/m<sup>3</sup>  
 Phantom section: Flat Section

DASY4 Configuration:

- Probe: ET3DV6 - SN1604; ConvF(6.28, 6.28, 6.28); Calibrated: 8/24/2012
- Sensor-Surface: 4mm (Mechanical Surface Detection)
- Electronics: DAE3 Sn456; Calibrated: 3/16/2012
- Phantom: SAM with CRP; Type: Twin SAM; Serial: TP-1032
- Measurement SW: DASY4, V4.7 Build 80; Postprocessing SW: SEMCAD, V1.8 Build 186

**Back Side Touch to the Flat Phantom/Area Scan (61x141x1):** Measurement grid: dx=15mm, dy=15mm  
 Maximum value of SAR (interpolated) = 0.321 mW/g

**Back Side Touch to the Flat Phantom/Zoom Scan (7x7x7)/Cube 0:** Measurement grid: dx=5mm, dy=5mm, dz=5mm

Reference Value = 18.4 V/m; Power Drift = -0.819 dB  
 Peak SAR (extrapolated) = 0.379 W/kg

**SAR (1 g) = 0.306 mW/g; SAR (10 g) = 0.236 mW/g**  
 Maximum value of SAR (measured) = 0.323 mW/g

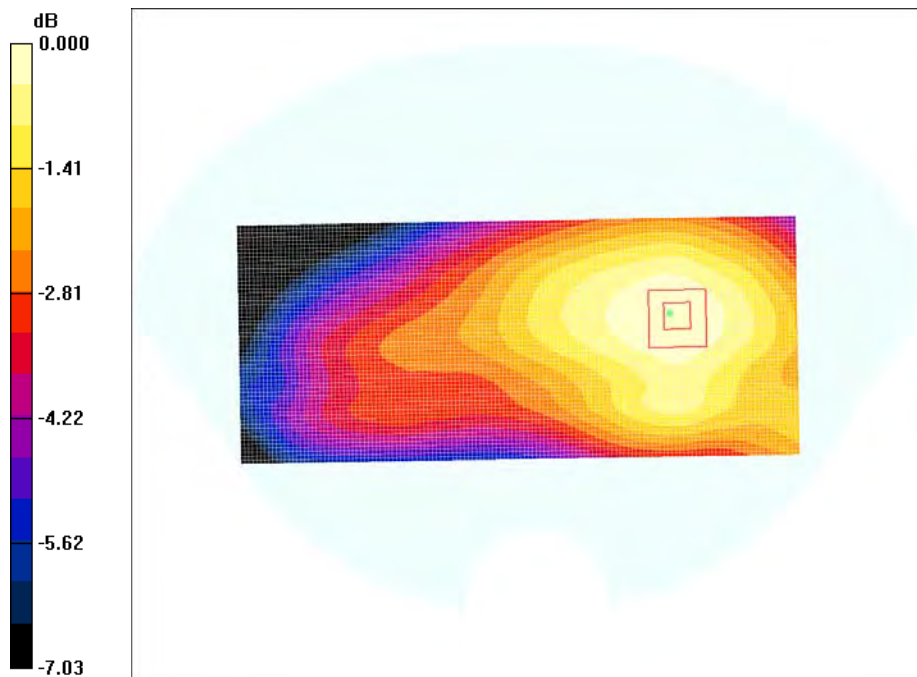

0 dB = 0.323mW/g

#2

**Test Laboratory: Bay Area Compliance Lab Corp. (BACL)**

**2.5CM Face Up to the Flat Phantom-C4FM 8.1 kHz (Middle Channel)**

**DUT: HTT-500 763-870 MHz; Type: Digital Handheld Terminal; Serial: 000127031179070**

Communication System: 799-805 MHz; Frequency: 802 MHz;Duty Cycle: 1:1  
 Medium parameters used (interpolated): f = 802 MHz;  $\sigma = 0.871$  mho/m;  $\epsilon_r = 41.8$ ;  $\rho = 1000$  kg/m<sup>3</sup>  
 Phantom section: Flat Section

DASY4 Configuration:

- Probe: ET3DV6 - SN1604; ConvF(6.37, 6.37, 6.37); Calibrated: 8/24/2012
- Sensor-Surface: 4mm (Mechanical Surface Detection)
- Electronics: DAE3 Sn456; Calibrated: 3/16/2012
- Phantom: SAM with CRP; Type: Twin SAM; Serial: TP-1032
- Measurement SW: DASY4, V4.7 Build 80; Postprocessing SW: SEMCAD, V1.8 Build 186

**2.5CM Face Up to the Flat Phantom/Area Scan (61x141x1):** Measurement grid: dx=15mm, dy=15mm  
 Maximum value of SAR (interpolated) = 0.639 mW/g

**2.5CM Face Up to the Flat Phantom/Zoom Scan (7x7x7)/Cube 0:** Measurement grid: dx=5mm, dy=5mm, dz=5mm

Reference Value = 25.7 V/m; Power Drift = 0.153 dB  
 Peak SAR (extrapolated) = 0.783 W/kg

**SAR (1 g) = 0.647 mW/g; SAR (10 g) = 0.493 mW/g**  
 Maximum value of SAR (measured) = 0.681 mW/g

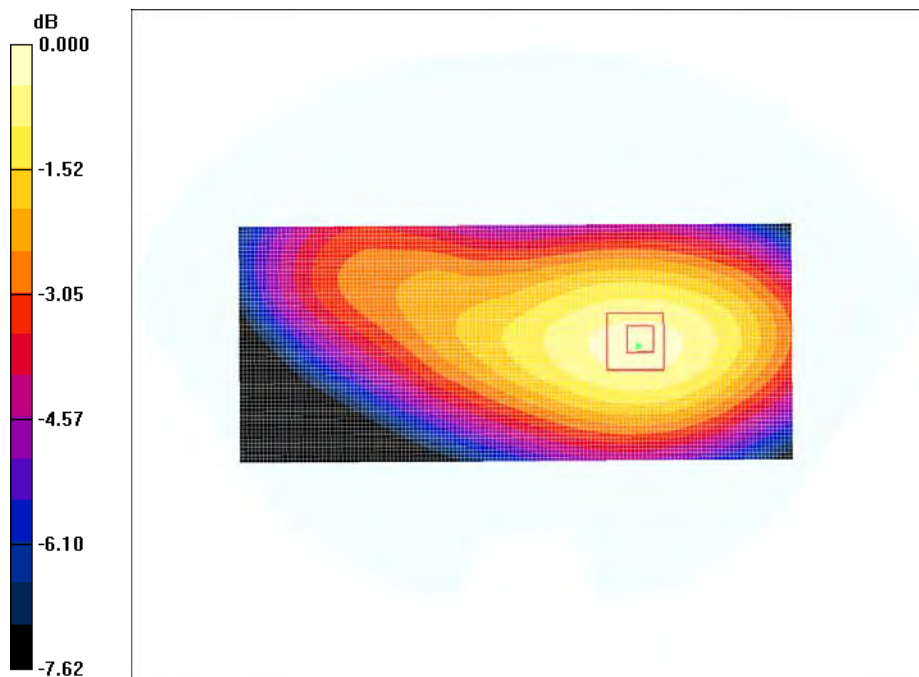

0 dB = 0.681mW/g

#3

**Test Laboratory: Bay Area Compliance Lab Corp. (BACL)**

**Back Side Touch to the Flat Phantom-C4FM 8.1 kHz (Middle Channel)**

**DUT: HTT-500 763-870 MHz; Type: Digital Handheld Terminal; Serial: 000127031179070**

Communication System: 799-805 MHz; Frequency: 802 MHz; Duty Cycle: 1:1  
 Medium parameters used (interpolated):  $f = 802 \text{ MHz}$ ;  $\sigma = 0.937 \text{ mho/m}$ ;  $\epsilon_r = 54.9$ ;  $\rho = 1000 \text{ kg/m}^3$   
 Phantom section: Flat Section

DASY4 Configuration:

- Probe: ET3DV6 - SN1604; ConvF(6.28, 6.28, 6.28); Calibrated: 8/24/2012
- Sensor-Surface: 4mm (Mechanical Surface Detection)
- Electronics: DAE3 Sn456; Calibrated: 3/16/2012
- Phantom: SAM with CRP; Type: Twin SAM; Serial: TP-1032
- Measurement SW: DASY4, V4.7 Build 80; Postprocessing SW: SEMCAD, V1.8 Build 186

**Back Side Touch to the Flat Phantom/Area Scan (61x141x1):** Measurement grid:  $dx=15\text{mm}$ ,  $dy=15\text{mm}$   
 Maximum value of SAR (interpolated) = 0.320 mW/g

**Back Side Touch to the Flat Phantom/Zoom Scan (7x7x7)/Cube 0:** Measurement grid:  $dx=5\text{mm}$ ,  $dy=5\text{mm}$ ,  $dz=5\text{mm}$

Reference Value = 16.5 V/m; Power Drift = 0.167 dB  
 Peak SAR (extrapolated) = 0.379 W/kg

**SAR (1 g) = 0.305 mW/g; SAR (10 g) = 0.233 mW/g**  
 Maximum value of SAR (measured) = 0.321 mW/g

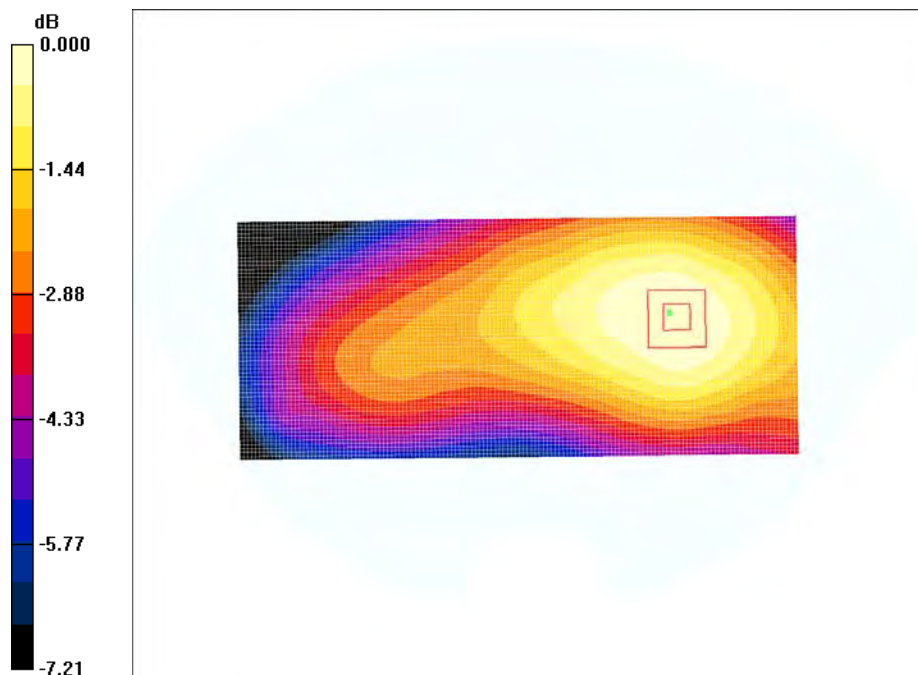

0 dB = 0.321mW/g

#4

**Test Laboratory: Bay Area Compliance Lab Corp. (BACL)**

**2.5CM Face Up to the Flat Phantom-FM 14 kHz (Middle Channel)**

**DUT: HTT-500 763-870 MHz; Type: Digital Handheld Terminal; Serial: 000127031179070**

Communication System: 806-824 MHz; Frequency: 815 MHz; Duty Cycle: 1:1  
 Medium parameters used (interpolated):  $f = 815 \text{ MHz}$ ;  $\sigma = 0.876 \text{ mho/m}$ ;  $\epsilon_r = 41.7$ ;  $\rho = 1000 \text{ kg/m}^3$   
 Phantom section: Flat Section

DASY4 Configuration:

- Probe: ET3DV6 - SN1604; ConvF(6.37, 6.37, 6.37); Calibrated: 8/24/2012
- Sensor-Surface: 4mm (Mechanical Surface Detection)
- Electronics: DAE3 Sn456; Calibrated: 3/16/2012
- Phantom: SAM with CRP; Type: Twin SAM; Serial: TP-1032
- Measurement SW: DASY4, V4.7 Build 80; Postprocessing SW: SEMCAD, V1.8 Build 186

**2.5CM Face Up to the Flat Phantom/Area Scan (61x141x1):** Measurement grid:  $dx=15\text{mm}$ ,  $dy=15\text{mm}$   
 Maximum value of SAR (interpolated) = 0.626 mW/g

**2.5CM Face Up to the Flat Phantom/Zoom Scan (7x7x7)/Cube 0:** Measurement grid:  $dx=5\text{mm}$ ,  $dy=5\text{mm}$ ,  
 $dz=5\text{mm}$

Reference Value = 24.7 V/m; Power Drift = 0.240 dB  
 Peak SAR (extrapolated) = 0.754 W/kg

**SAR (1 g) = 0.601 mW/g; SAR (10 g) = 0.455 mW/g**  
 Maximum value of SAR (measured) = 0.651 mW/g

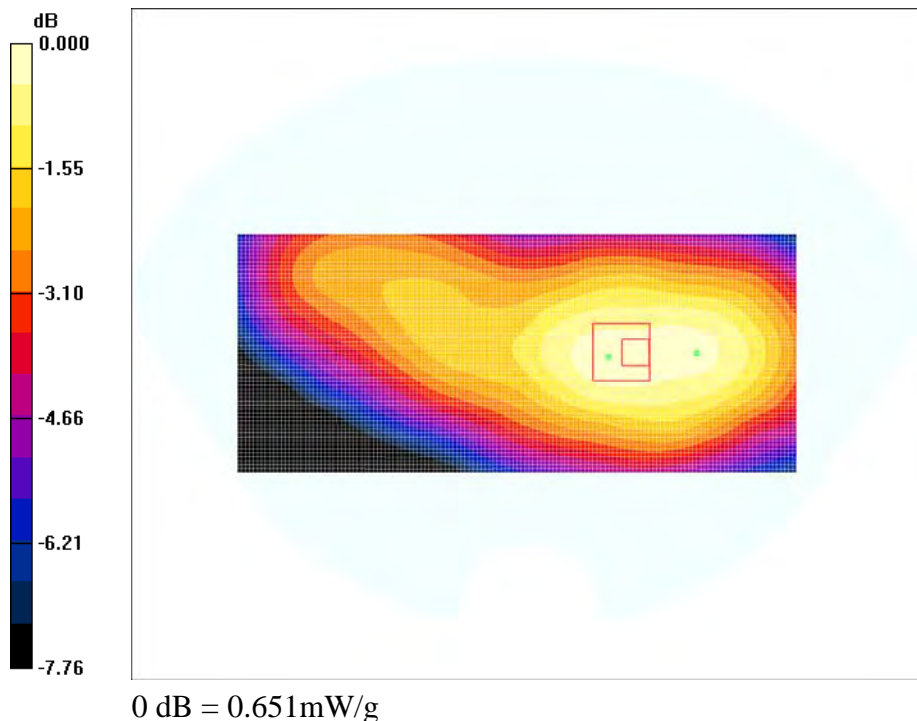

**Test Laboratory: Bay Area Compliance Lab Corp. (BACL)**

**Back Side Touch to the Flat Phantom-FM 14 kHz (Middle Channel)**

**DUT: HTT-500 763-870 MHz; Type: Digital Handheld Terminal; Serial: 000127031179070**

Communication System: 806-824 MHz; Frequency: 815 MHz; Duty Cycle: 1:1  
 Medium parameters used (interpolated):  $f = 815 \text{ MHz}$ ;  $\sigma = 0.944 \text{ mho/m}$ ;  $\epsilon_r = 54.5$ ;  $\rho = 1000 \text{ kg/m}^3$   
 Phantom section: Flat Section

DASY4 Configuration:

- Probe: ET3DV6 - SN1604; ConvF(6.28, 6.28, 6.28); Calibrated: 8/24/2012
- Sensor-Surface: 4mm (Mechanical Surface Detection)
- Electronics: DAE3 Sn456; Calibrated: 3/16/2012
- Phantom: SAM with CRP; Type: Twin SAM; Serial: TP-1032
- Measurement SW: DASY4, V4.7 Build 80; Postprocessing SW: SEMCAD, V1.8 Build 186

**Back Side Touch to the Flat Phantom/Area Scan (61x141x1):** Measurement grid:  $dx=15\text{mm}$ ,  $dy=15\text{mm}$   
 Maximum value of SAR (interpolated) = 0.330 mW/g

**Back Side Touch to the Flat Phantom/Zoom Scan (7x7x7)/Cube 0:** Measurement grid:  $dx=5\text{mm}$ ,  $dy=5\text{mm}$ ,  $dz=5\text{mm}$   
 Reference Value = 16.9 V/m; Power Drift = 0.076 dB  
 Peak SAR (extrapolated) = 0.399 W/kg

**SAR (1 g) = 0.304 mW/g; SAR (10 g) = 0.231 mW/g**  
 Maximum value of SAR (measured) = 0.330 mW/g

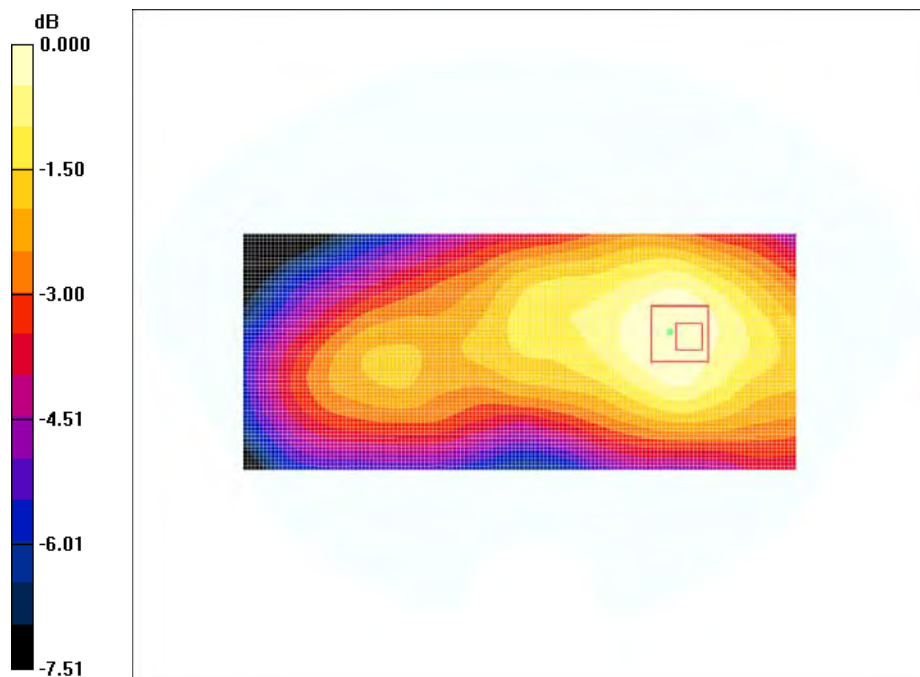

**Test Laboratory: Bay Area Compliance Lab Corp. (BACL)**

**2.5CM Face Up to the Flat Phantom-FM 14 kHz (Low Channel)**

**DUT: HTT-500 763-870 MHz; Type: Digital Handheld Terminal; Serial: 000127031179070**

Communication System: 851-869 MHz; Frequency: 851.1 MHz;Duty Cycle: 1:1  
 Medium parameters used (interpolated):  $f = 851.1$  MHz;  $\sigma = 0.901$  mho/m;  $\epsilon_r = 41.3$ ;  $\rho = 1000$  kg/m<sup>3</sup>  
 Phantom section: Flat Section

DASY4 Configuration:

- Probe: ET3DV6 - SN1604; ConvF(6.37, 6.37, 6.37); Calibrated: 8/24/2012
- Sensor-Surface: 4mm (Mechanical Surface Detection)
- Electronics: DAE3 Sn456; Calibrated: 3/16/2012
- Phantom: SAM with CRP; Type: Twin SAM; Serial: TP-1032
- Measurement SW: DASY4, V4.7 Build 80; Postprocessing SW: SEMCAD, V1.8 Build 186

**2.5CM Face Up to the Flat Phantom/Area Scan (61x141x1):** Measurement grid: dx=15mm, dy=15mm  
 Maximum value of SAR (interpolated) = 0.609 mW/g

**2.5CM Face Up to the Flat Phantom/Zoom Scan (7x7x7)/Cube 0:** Measurement grid: dx=5mm, dy=5mm, dz=5mm

Reference Value = 25.4 V/m; Power Drift = -0.701 dB  
 Peak SAR (extrapolated) = 0.582 W/kg

**SAR (1 g) = 0.470 mW/g; SAR (10 g) = 0.347 mW/g**  
 Maximum value of SAR (measured) = 0.507 mW/g

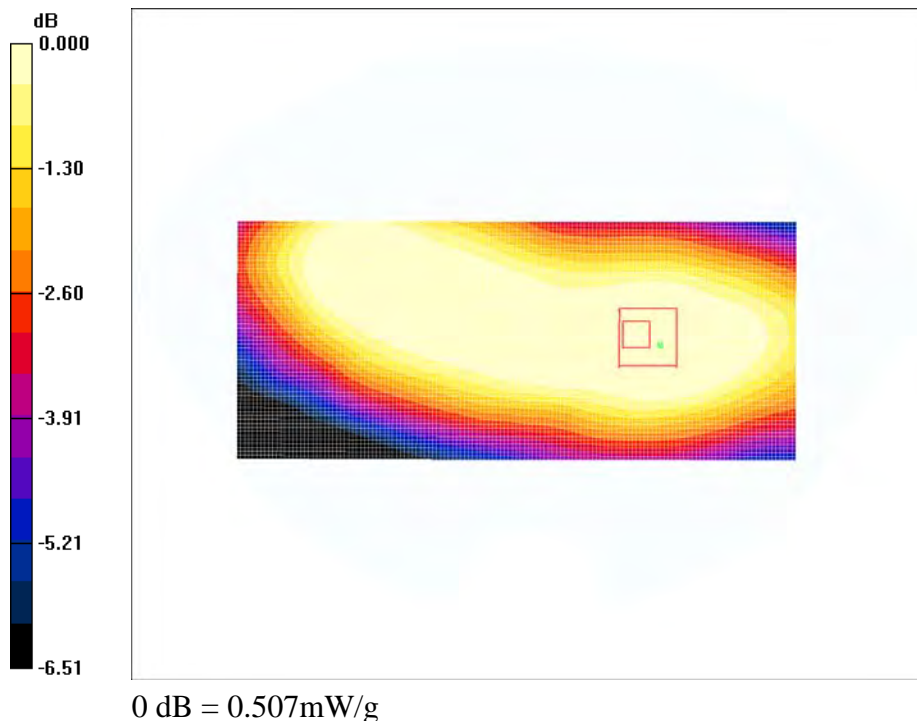



**Test Laboratory: Bay Area Compliance Lab Corp. (BACL)**

**Back Side Touch to the Flat Phantom-FM 14 kHz (Low Channel)**

**DUT: HTT-500 763-870 MHz; Type: Digital Handheld Terminal; Serial: 000127031179070**

Communication System: 851-869 MHz; Frequency: 851.1 MHz;Duty Cycle: 1:1  
 Medium parameters used (interpolated):  $f = 851.1 \text{ MHz}$ ;  $\sigma = 0.971 \text{ mho/m}$ ;  $\epsilon_r = 53.5$ ;  $\rho = 1000 \text{ kg/m}^3$   
 Phantom section: Flat Section

DASY4 Configuration:

- Probe: ET3DV6 - SN1604; ConvF(6.28, 6.28, 6.28); Calibrated: 8/24/2012
- Sensor-Surface: 4mm (Mechanical Surface Detection)
- Electronics: DAE3 Sn456; Calibrated: 3/16/2012
- Phantom: SAM with CRP; Type: Twin SAM; Serial: TP-1032
- Measurement SW: DASY4, V4.7 Build 80; Postprocessing SW: SEMCAD, V1.8 Build 186

**Back Side Touch to the Flat Phantom/Area Scan (61x141x1):** Measurement grid:  $dx=15\text{mm}$ ,  $dy=15\text{mm}$   
 Maximum value of SAR (interpolated) = 0.294 mW/g

**Back Side Touch to the Flat Phantom/Zoom Scan (7x7x7)/Cube 0:** Measurement grid:  $dx=5\text{mm}$ ,  $dy=5\text{mm}$ ,  
 $dz=5\text{mm}$

Reference Value = 16.9 V/m; Power Drift = -0.274 dB  
 Peak SAR (extrapolated) = 0.363 W/kg

**SAR (1 g) = 0.269 mW/g; SAR (10 g) = 0.202 mW/g**  
 Maximum value of SAR (measured) = 0.296 mW/g

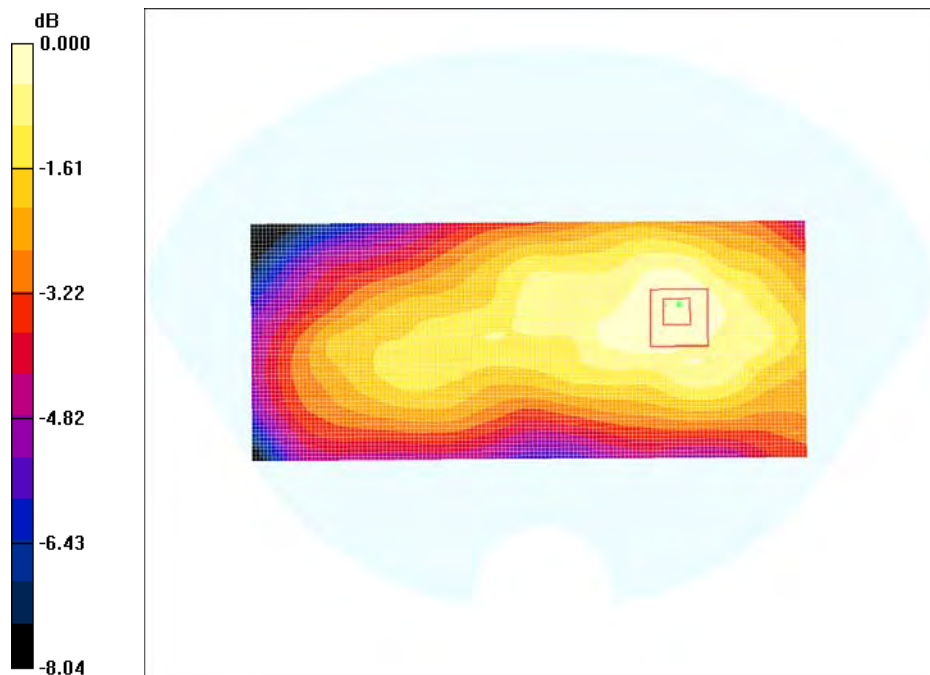

0 dB = 0.296mW/g

**Test Laboratory: Bay Area Compliance Lab Corp. (BACL)**

**2.5CM Face Up to the Flat Phantom-FM 16 kHz (Low Channel)**

**DUT: HTT-500 763-870 MHz; Type: Digital Handheld Terminal; Serial: 000127031179070**

Communication System: 806-824 MHz; Frequency: 806.1 MHz; Duty Cycle: 1:1  
 Medium parameters used (interpolated):  $f = 806.1$  MHz;  $\sigma = 0.873$  mho/m;  $\epsilon_r = 41.7$ ;  $\rho = 1000$  kg/m<sup>3</sup>  
 Phantom section: Flat Section

DASY4 Configuration:

- Probe: ET3DV6 - SN1604; ConvF(6.37, 6.37, 6.37); Calibrated: 8/24/2012
- Sensor-Surface: 4mm (Mechanical Surface Detection)
- Electronics: DAE3 Sn456; Calibrated: 3/16/2012
- Phantom: SAM with CRP; Type: Twin SAM; Serial: TP-1032
- Measurement SW: DASY4, V4.7 Build 80; Postprocessing SW: SEMCAD, V1.8 Build 186

**2.5CM Face Up to the Flat Phantom/Area Scan (61x141x1):** Measurement grid: dx=15mm, dy=15mm  
 Maximum value of SAR (interpolated) = 0.792 mW/g

**2.5CM Face Up to the Flat Phantom/Zoom Scan (7x7x7)/Cube 0:** Measurement grid: dx=5mm, dy=5mm, dz=5mm

Reference Value = 29.2 V/m; Power Drift = -1.38 dB  
 Peak SAR (extrapolated) = 1.00 W/kg

**SAR (1 g) = 0.765 mW/g; SAR (10 g) = 0.583 mW/g**  
 Maximum value of SAR (measured) = 0.826 mW/g

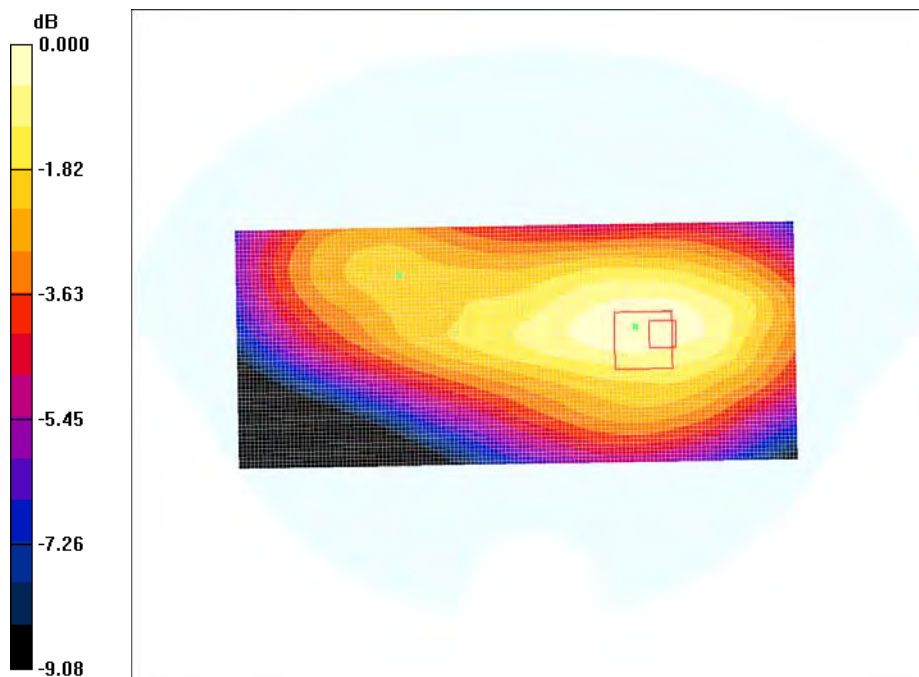

0 dB = 0.826mW/g

**Test Laboratory: Bay Area Compliance Lab Corp. (BACL)**

**Back Side Touch to the Flat Phantom –FM 16 kHz (Low Channel)**

**DUT: HTT-500 763-870 MHz; Type: Digital Handheld Terminal; Serial: 000127031179070**

Communication System: 806-824 MHz; Frequency: 806.1 MHz;Duty Cycle: 1:1  
 Medium parameters used (interpolated):  $f = 806.1$  MHz;  $\sigma = 0.939$  mho/m;  $\epsilon_r = 54.7$ ;  $\rho = 1000$  kg/m<sup>3</sup>  
 Phantom section: Flat Section

DASY4 Configuration:

- Probe: ET3DV6 - SN1604; ConvF(6.28, 6.28, 6.28); Calibrated: 8/24/2012
- Sensor-Surface: 4mm (Mechanical Surface Detection)
- Electronics: DAE3 Sn456; Calibrated: 3/16/2012
- Phantom: SAM with CRP; Type: Twin SAM; Serial: TP-1032
- Measurement SW: DASY4, V4.7 Build 80; Postprocessing SW: SEMCAD, V1.8 Build 186

**Back Side Touch to the Flat Phantom/Area Scan (61x141x1):** Measurement grid: dx=15mm, dy=15mm  
 Maximum value of SAR (interpolated) = 0.311 mW/g

**Back Side Touch to the Flat Phantom/Zoom Scan (7x7x7)/Cube 0:** Measurement grid: dx=5mm, dy=5mm, dz=5mm

Reference Value = 17.7 V/m; Power Drift = -0.183 dB  
 Peak SAR (extrapolated) = 0.414 W/kg

**SAR (1 g) = 0.304 mW/g; SAR (10 g) = 0.220 mW/g**  
 Maximum value of SAR (measured) = 0.327 mW/g

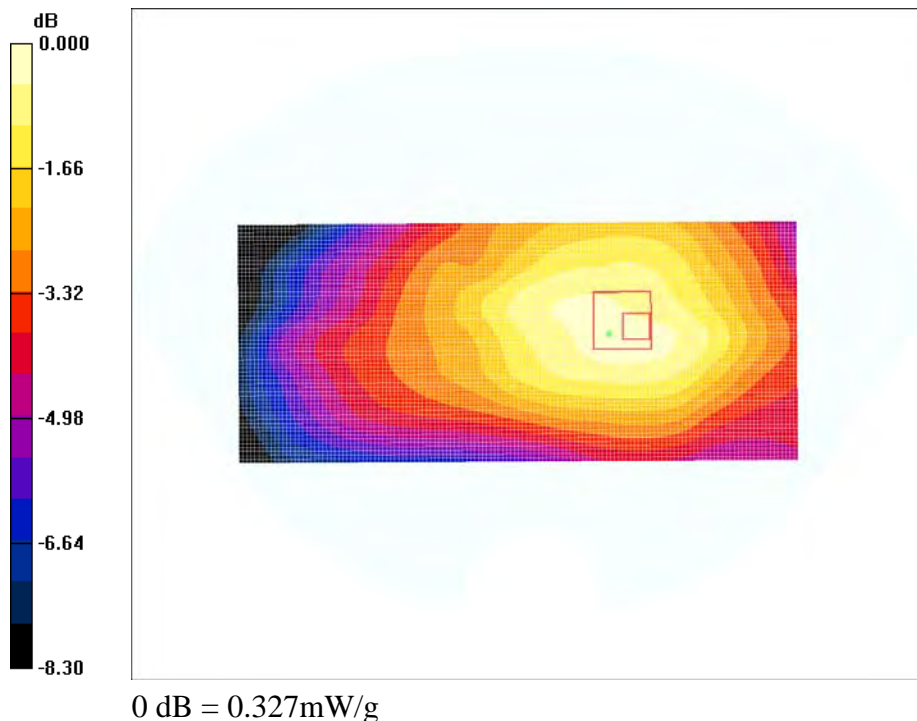

**Test Laboratory: Bay Area Compliance Lab Corp. (BACL)**

**2.5CM Face Up to the Flat Phantom-FM 16 kHz (Middle Channel)**

**DUT: HTT-500 763-870 MHz; Type: Digital Handheld Terminal; Serial: 000127031179070**

Communication System: 851-869 MHz; Frequency: 860 MHz;Duty Cycle: 1:1  
 Medium parameters used (interpolated):  $f = 860$  MHz;  $\sigma = 0.91$  mho/m;  $\epsilon_r = 41.2$ ;  $\rho = 1000$  kg/m<sup>3</sup>  
 Phantom section: Flat Section

DASY4 Configuration:

- Probe: ET3DV6 - SN1604; ConvF(6.37, 6.37, 6.37); Calibrated: 8/24/2012
- Sensor-Surface: 4mm (Mechanical Surface Detection)
- Electronics: DAE3 Sn456; Calibrated: 3/16/2012
- Phantom: SAM with CRP; Type: Twin SAM; Serial: TP-1032
- Measurement SW: DASY4, V4.7 Build 80; Postprocessing SW: SEMCAD, V1.8 Build 186

**2.5CM Face Up to the Flat Phantom/Area Scan (61x141x1):** Measurement grid: dx=15mm, dy=15mm  
 Maximum value of SAR (interpolated) = 0.481 mW/g

**2.5CM Face Up to the Flat Phantom/Zoom Scan (7x7x7)/Cube 0:** Measurement grid: dx=5mm, dy=5mm, dz=5mm

Reference Value = 22.9 V/m; Power Drift = 0.381 dB  
 Peak SAR (extrapolated) = 0.650 W/kg

**SAR (1 g) = 0.473 mW/g; SAR (10 g) = 0.355 mW/g**  
 Maximum value of SAR (measured) = 0.513 mW/g

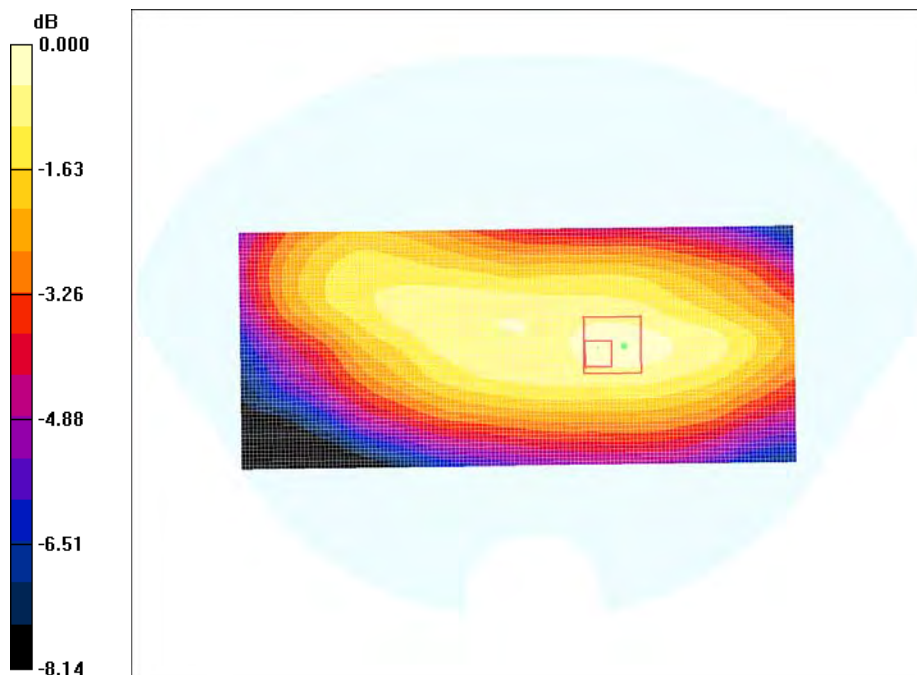

**Test Laboratory: Bay Area Compliance Lab Corp. (BACL)**

**Back Side Touch to the Flat Phantom-FM 16 kHz (Middle Channel)**

**DUT: HTT-500 763-870 MHz; Type: Digital Handheld Terminal; Serial: 000127031179070**

Communication System: 851-869 MHz; Frequency: 860 MHz; Duty Cycle: 1:1  
 Medium parameters used (interpolated):  $f = 860 \text{ MHz}$ ;  $\sigma = 0.98 \text{ mho/m}$ ;  $\epsilon_r = 53.2$ ;  $\rho = 1000 \text{ kg/m}^3$   
 Phantom section: Flat Section

DASY4 Configuration:

- Probe: ET3DV6 - SN1604; ConvF(6.28, 6.28, 6.28); Calibrated: 8/24/2012
- Sensor-Surface: 4mm (Mechanical Surface Detection)
- Electronics: DAE3 Sn456; Calibrated: 3/16/2012
- Phantom: SAM with CRP; Type: Twin SAM; Serial: TP-1032
- Measurement SW: DASY4, V4.7 Build 80; Postprocessing SW: SEMCAD, V1.8 Build 186

**Back Side Touch to the Flat Phantom/Area Scan (61x141x1):** Measurement grid:  $dx=15\text{mm}$ ,  $dy=15\text{mm}$   
 Maximum value of SAR (interpolated) = 0.408 mW/g

**Back Side Touch to the Flat Phantom/Zoom Scan (7x7x7)/Cube 0:** Measurement grid:  $dx=5\text{mm}$ ,  $dy=5\text{mm}$ ,  $dz=5\text{mm}$

Reference Value = 18.4 V/m; Power Drift = -0.706 dB  
 Peak SAR (extrapolated) = 0.440 W/kg

**SAR (1 g) = 0.327 mW/g; SAR (10 g) = 0.232 mW/g**  
 Maximum value of SAR (measured) = 0.352 mW/g

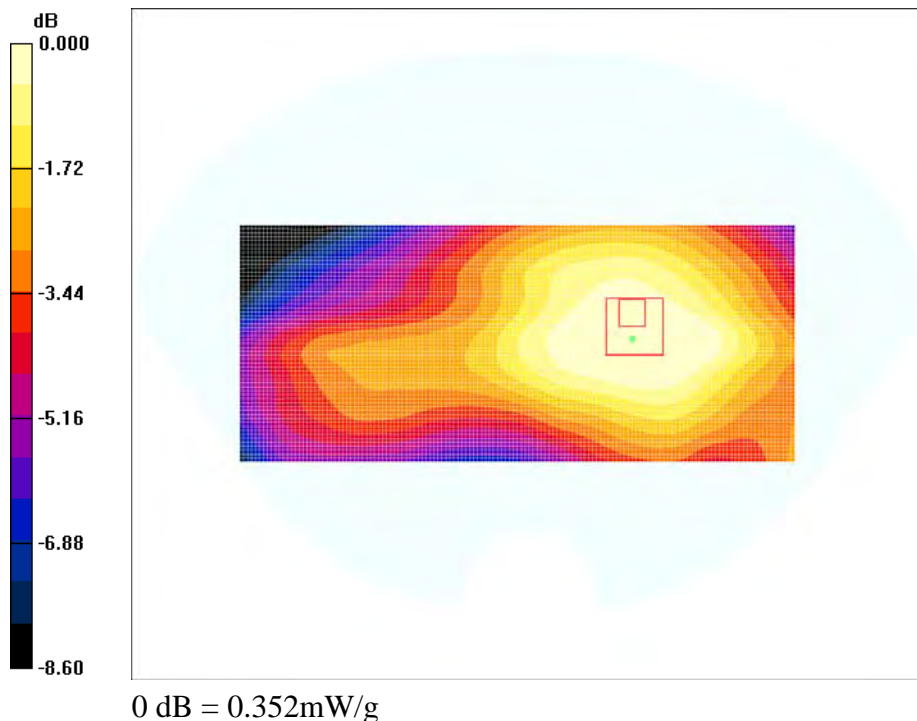

**Test Laboratory: Bay Area Compliance Lab Corp. (BACL)**

**2.5CM Face Up to the Flat Phantom-D-LMR 20 kHz (Low Channel)**

**DUT: HTT-500 763-870 MHz; Type: Digital Handheld Terminal; Serial: 000127031179070**

Communication System: 769-775 MHz; Frequency: 769.1 MHz;Duty Cycle: 1:4  
 Medium parameters used (interpolated): f = 769.1 MHz;  $\sigma = 0.855$  mho/m;  $\epsilon_r = 42.2$ ;  $\rho = 1000$  kg/m<sup>3</sup>  
 Phantom section: Flat Section

DASY4 Configuration:

- Probe: ET3DV6 - SN1604; ConvF(6.37, 6.37, 6.37); Calibrated: 8/24/2012
- Sensor-Surface: 4mm (Mechanical Surface Detection)
- Electronics: DAE3 Sn456; Calibrated: 3/16/2012
- Phantom: SAM with CRP; Type: Twin SAM; Serial: TP-1032
- Measurement SW: DASY4, V4.7 Build 80; Postprocessing SW: SEMCAD, V1.8 Build 186

**2.5CM Face Up to the Flat Phantom/Area Scan (61x141x1):** Measurement grid: dx=15mm, dy=15mm  
 Maximum value of SAR (interpolated) = 0.264 mW/g

**2.5CM Face Up to the Flat Phantom/Zoom Scan (7x7x7)/Cube 0:** Measurement grid: dx=5mm, dy=5mm, dz=5mm

Reference Value = 12.5 V/m; Power Drift = 0.856 dB  
 Peak SAR (extrapolated) = 0.308 W/kg

**SAR (1 g) = 0.221 mW/g; SAR (10 g) = 0.163 mW/g**  
 Maximum value of SAR (measured) = 0.244 mW/g

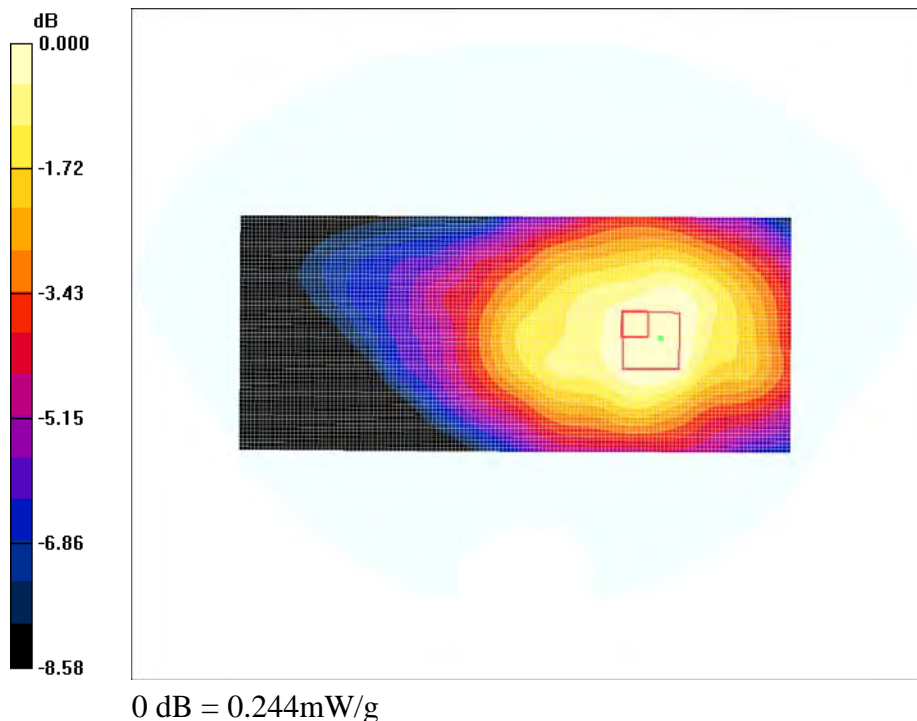

**Test Laboratory: Bay Area Compliance Lab Corp. (BACL)**

**Back Side Touch to the Flat Phantom-D-LMR 20 kHz (Low Channel)**

**DUT: HTT-500 763-870 MHz; Type: Digital Handheld Terminal; Serial: 000127031179070**

Communication System: 769-775 MHz; Frequency: 769.1 MHz; Duty Cycle: 1:4  
 Medium parameters used (interpolated):  $f = 769.1$  MHz;  $\sigma = 0.924$  mho/m;  $\epsilon_r = 55.8$ ;  $\rho = 1000$  kg/m<sup>3</sup>  
 Phantom section: Flat Section

DASY4 Configuration:

- Probe: ET3DV6 - SN1604; ConvF(6.28, 6.28, 6.28); Calibrated: 8/24/2012
- Sensor-Surface: 4mm (Mechanical Surface Detection)
- Electronics: DAE3 Sn456; Calibrated: 3/16/2012
- Phantom: SAM with CRP; Type: Twin SAM; Serial: TP-1032
- Measurement SW: DASY4, V4.7 Build 80; Postprocessing SW: SEMCAD, V1.8 Build 186

**Back Side Touch to the Flat Phantom/Area Scan (61x141x1):** Measurement grid: dx=15mm, dy=15mm  
 Maximum value of SAR (interpolated) = 0.077 mW/g

**Back Side Touch to the Flat Phantom/Zoom Scan (7x7x7)/Cube 0:** Measurement grid: dx=5mm, dy=5mm, dz=5mm

Reference Value = 8.61 V/m; Power Drift = -0.063 dB  
 Peak SAR (extrapolated) = 0.102 W/kg

**SAR (1 g) = 0.070 mW/g; SAR (10 g) = 0.053 mW/g**  
 Maximum value of SAR (measured) = 0.077 mW/g

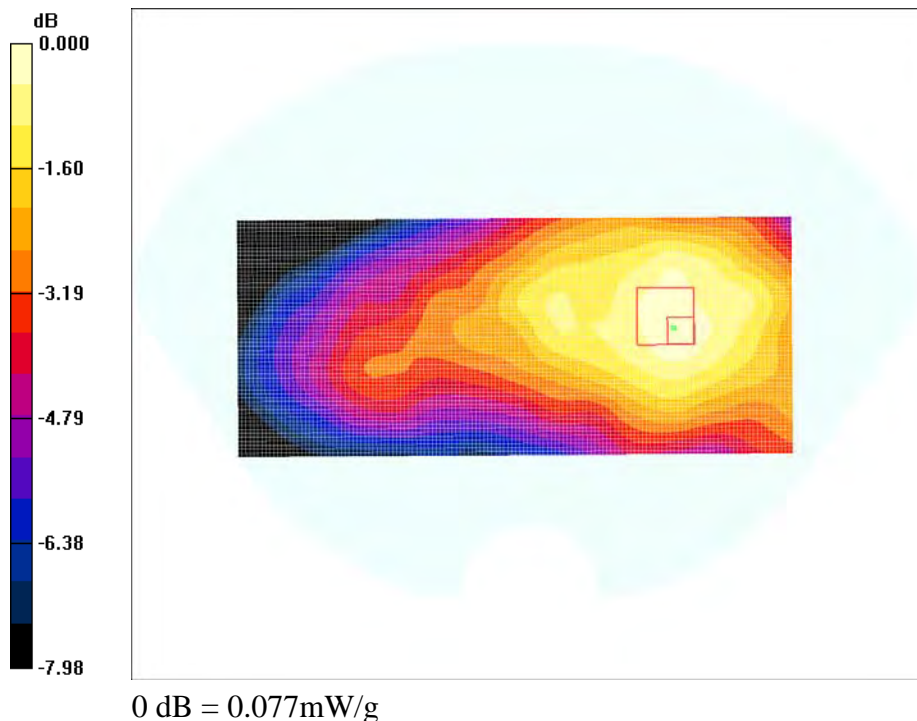

**Test Laboratory: Bay Area Compliance Lab Corp. (BACL)**

**Left Head Tilt-D-LMR 20 kHz (Low Channel)**

**DUT: HTT-500 763-870 MHz; Type: Digital Handheld Terminal; Serial: 000127031179070**

Communication System: 769-775 MHz; Frequency: 769.1 MHz; Duty Cycle: 1:4  
 Medium parameters used (interpolated):  $f = 769.1$  MHz;  $\sigma = 0.855$  mho/m;  $\epsilon_r = 42.2$ ;  $\rho = 1000$  kg/m<sup>3</sup>  
 Phantom section: Left Section

DASY4 Configuration:

- Probe: ET3DV6 - SN1604; ConvF(6.37, 6.37, 6.37); Calibrated: 8/24/2012
- Sensor-Surface: 4mm (Mechanical Surface Detection)
- Electronics: DAE3 Sn456; Calibrated: 3/16/2012
- Phantom: SAM with CRP; Type: Twin SAM; Serial: TP-1032
- Measurement SW: DASY4, V4.7 Build 80; Postprocessing SW: SEMCAD, V1.8 Build 186

**Left Head Tilt /Area Scan (61x161x1):** Measurement grid: dx=15mm, dy=15mm  
 Maximum value of SAR (interpolated) = 0.576 mW/g

**Left Head Tilt /Zoom Scan (7x7x7)/Cube 0:** Measurement grid: dx=5mm, dy=5mm, dz=5mm  
 Reference Value = 19.0 V/m; Power Drift = 2.41 dB  
 Peak SAR (extrapolated) = 0.828 W/kg

**SAR (1 g) = 0.551 mW/g; SAR (10 g) = 0.378 mW/g**  
 Maximum value of SAR (measured) = 0.629 mW/g

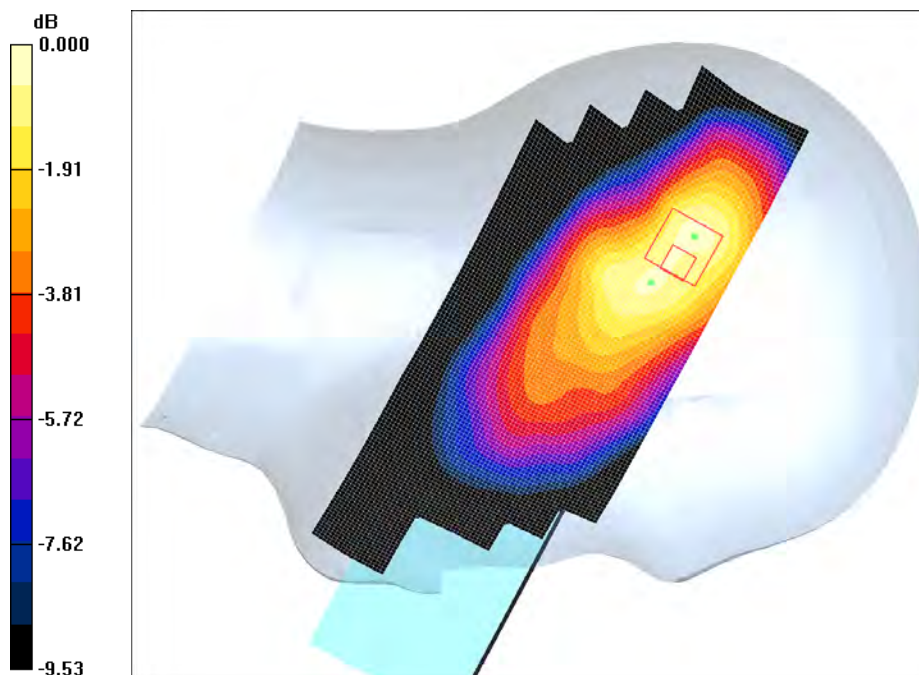

#15



**Test Laboratory: Bay Area Compliance Lab Corp. (BACL)**

**Left Head Touch-D-LMR 20 kHz (Low Channel)**

**DUT: HTT-500 763-870 MHz; Type: Digital Handheld Terminal; Serial: 000127031179070**

Communication System: 769-775 MHz; Frequency: 769.1 MHz; Duty Cycle: 1:4  
 Medium parameters used (interpolated):  $f = 769.1 \text{ MHz}$ ;  $\sigma = 0.855 \text{ mho/m}$ ;  $\epsilon_r = 42.2$ ;  $\rho = 1000 \text{ kg/m}^3$   
 Phantom section: Left Section

DASY4 Configuration:

- Probe: ET3DV6 - SN1604; ConvF(6.37, 6.37, 6.37); Calibrated: 8/24/2012
- Sensor-Surface: 4mm (Mechanical Surface Detection)
- Electronics: DAE3 Sn456; Calibrated: 3/16/2012
- Phantom: SAM with CRP; Type: Twin SAM; Serial: TP-1032
- Measurement SW: DASY4, V4.7 Build 80; Postprocessing SW: SEMCAD, V1.8 Build 186

**Left Head Touch/Area Scan (61x161x1):** Measurement grid:  $dx=15\text{mm}$ ,  $dy=15\text{mm}$   
 Maximum value of SAR (interpolated) = 0.669 mW/g

**Left Head Touch/Zoom Scan (7x7x7)/Cube 0:** Measurement grid:  $dx=5\text{mm}$ ,  $dy=5\text{mm}$ ,  $dz=5\text{mm}$   
 Reference Value = 13.2 V/m; Power Drift = 4.59 dB  
 Peak SAR (extrapolated) = 0.909 W/kg

**SAR (1 g) = 0.608 mW/g; SAR (10 g) = 0.462 mW/g**  
 Maximum value of SAR (measured) = 0.674 mW/g

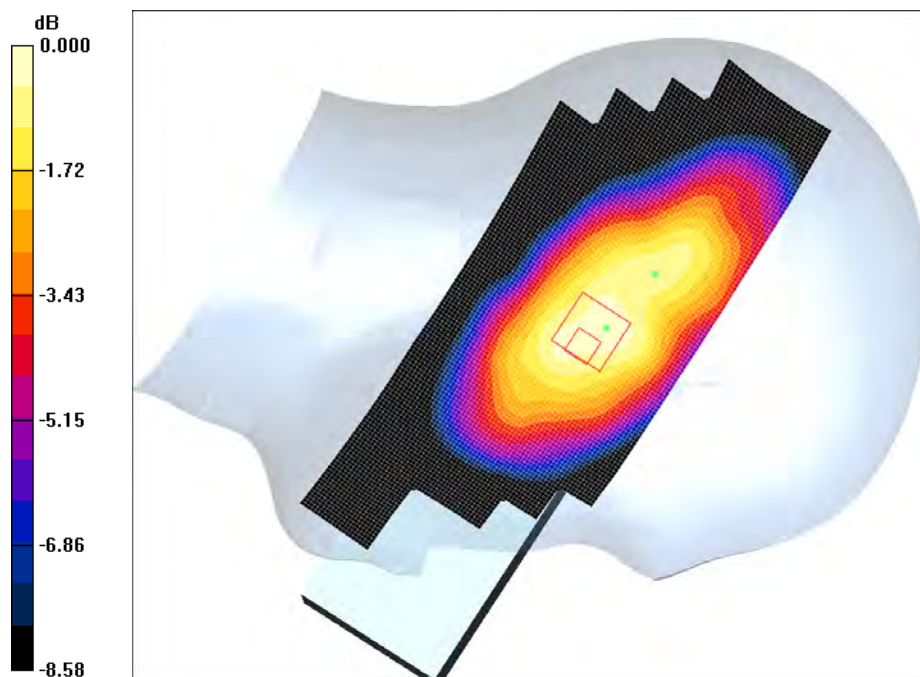

#16

**Test Laboratory: Bay Area Compliance Lab Corp. (BACL)****Right Head Tilt –D-LMR 20 kHz (Low Channel)****DUT: HTT-500 763-870 MHz; Type: Digital Handheld Terminal; Serial: 000127031179070**

Communication System: 769-775 MHz; Frequency: 769.1 MHz; Duty Cycle: 1:4

Medium parameters used (interpolated):  $f = 769.1$  MHz;  $\sigma = 0.855$  mho/m;  $\epsilon_r = 42.2$ ;  $\rho = 1000$  kg/m<sup>3</sup>

Phantom section: Right Section

## DASY4 Configuration:

- Probe: ET3DV6 - SN1604; ConvF(6.37, 6.37, 6.37); Calibrated: 8/24/2012
- Sensor-Surface: 4mm (Mechanical Surface Detection)
- Electronics: DAE3 Sn456; Calibrated: 3/16/2012
- Phantom: SAM with CRP; Type: Twin SAM; Serial: TP-1032
- Measurement SW: DASY4, V4.7 Build 80; Postprocessing SW: SEMCAD, V1.8 Build 186

**Right Head Tilt /Area Scan (61x161x1):** Measurement grid: dx=15mm, dy=15mm

Maximum value of SAR (interpolated) = 0.540 mW/g

**Right Head Tilt /Zoom Scan (7x7x7)/Cube 0:** Measurement grid: dx=5mm, dy=5mm, dz=5mm

Reference Value = 23.2 V/m; Power Drift = -0.174 dB

Peak SAR (extrapolated) = 0.723 W/kg

**SAR (1 g) = 0.485 mW/g; SAR (10 g) = 0.351 mW/g**

Maximum value of SAR (measured) = 0.535 mW/g

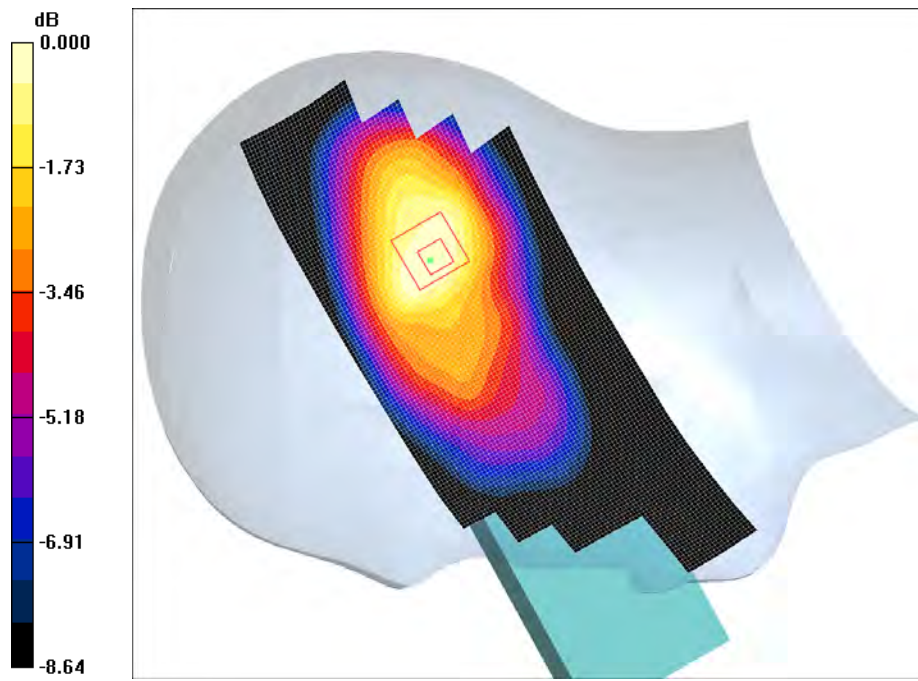

0 dB = 0.535mW/g

#17

**Test Laboratory: Bay Area Compliance Lab Corp. (BACL)**

**Right Head Touch-D-LMR 20 kHz (Low Channel)**

**DUT: HTT-500 763-870 MHz; Type: Digital Handheld Terminal; Serial: 000127031179070**

Communication System: 769-775 MHz; Frequency: 769.1 MHz; Duty Cycle: 1:4  
 Medium parameters used (interpolated):  $f = 769.1 \text{ MHz}$ ;  $\sigma = 0.855 \text{ mho/m}$ ;  $\epsilon_r = 42.2$ ;  $\rho = 1000 \text{ kg/m}^3$   
 Phantom section: Right Section

DASY4 Configuration:

- Probe: ET3DV6 - SN1604; ConvF(6.37, 6.37, 6.37); Calibrated: 8/24/2012
- Sensor-Surface: 4mm (Mechanical Surface Detection)
- Electronics: DAE3 Sn456; Calibrated: 3/16/2012
- Phantom: SAM with CRP; Type: Twin SAM; Serial: TP-1032
- Measurement SW: DASY4, V4.7 Build 80; Postprocessing SW: SEMCAD, V1.8 Build 186

**Right Head Touch /Area Scan (61x161x1):** Measurement grid: dx=15mm, dy=15mm  
 Maximum value of SAR (interpolated) = 0.556 mW/g

**Right Head Touch /Zoom Scan (7x7x7)/Cube 0:** Measurement grid: dx=5mm, dy=5mm, dz=5mm  
 Reference Value = 26.9 V/m; Power Drift = -0.101 dB  
 Peak SAR (extrapolated) = 0.737 W/kg

**SAR (1 g) = 0.500 mW/g; SAR (10 g) = 0.385 mW/g**  
 Maximum value of SAR (measured) = 0.561 mW/g

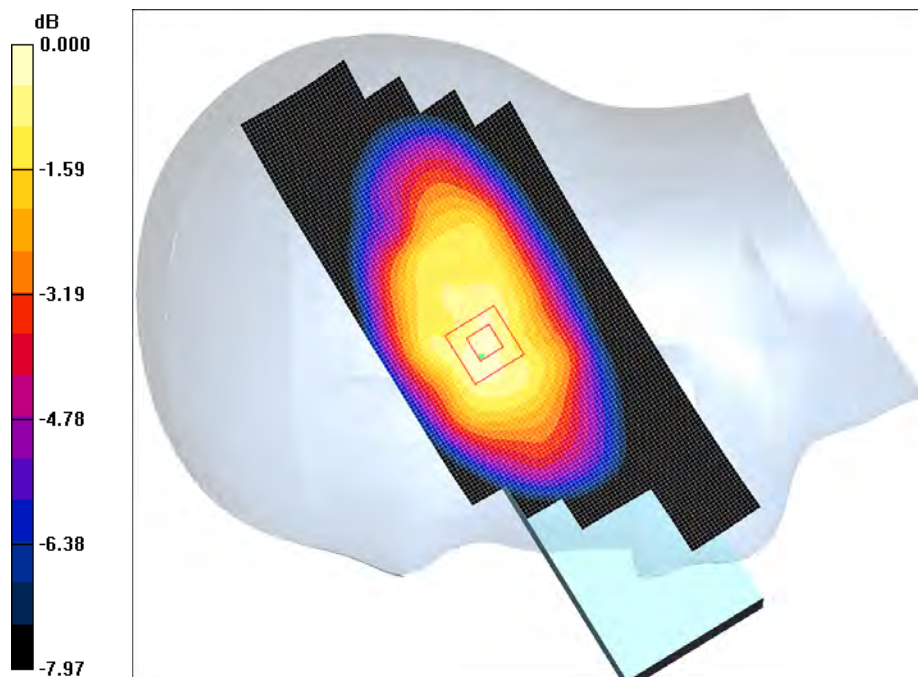

#18

**Test Laboratory: Bay Area Compliance Lab Corp. (BACL)**

**2.5CM Face Up to the Flat Phantom-D-LMR 20 kHz (High Channel)**

**DUT: HTT-500 763-870 MHz; Type: Digital Handheld Terminal; Serial: 000127031179070**

Communication System: 799-805 MHz; Frequency: 804.9 MHz; Duty Cycle: 1:4  
 Medium parameters used (interpolated):  $f = 804.9 \text{ MHz}$ ;  $\sigma = 0.872 \text{ mho/m}$ ;  $\epsilon_r = 41.7$ ;  $\rho = 1000 \text{ kg/m}^3$   
 Phantom section: Flat Section

DASY4 Configuration:

- Probe: ET3DV6 - SN1604; ConvF(6.37, 6.37, 6.37); Calibrated: 8/24/2012
- Sensor-Surface: 4mm (Mechanical Surface Detection)
- Electronics: DAE3 Sn456; Calibrated: 3/16/2012
- Phantom: SAM with CRP; Type: Twin SAM; Serial: TP-1032
- Measurement SW: DASY4, V4.7 Build 80; Postprocessing SW: SEMCAD, V1.8 Build 186

**2.5CM Face Up to the Flat Phantom/Area Scan (61x141x1):** Measurement grid:  $dx=15\text{mm}$ ,  $dy=15\text{mm}$   
 Maximum value of SAR (interpolated) = 0.242 mW/g

**2.5CM Face Up to the Flat Phantom/Zoom Scan (7x7x7)/Cube 0:** Measurement grid:  $dx=5\text{mm}$ ,  $dy=5\text{mm}$ ,  $dz=5\text{mm}$

Reference Value = 14.6 V/m; Power Drift = -0.496 dB  
 Peak SAR (extrapolated) = 0.299 W/kg

**SAR (1 g) = 0.200 mW/g; SAR (10 g) = 0.140 mW/g**  
 Maximum value of SAR (measured) = 0.223 mW/g

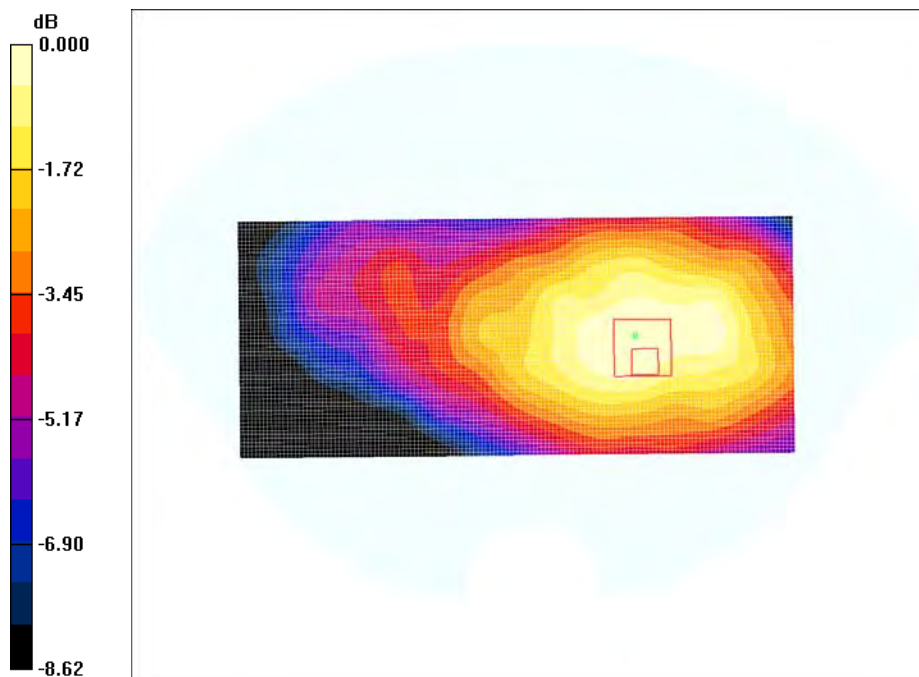

0 dB = 0.223mW/g

**Test Laboratory: Bay Area Compliance Lab Corp. (BACL)**

**Back Side Touch to the Flat Phantom-D-LMR 20 kHz (High Channel)**

**DUT: HTT-500 763-870 MHz; Type: Digital Handheld Terminal; Serial: 000127031179070**

Communication System: 799-805 MHz; Frequency: 804.9 MHz; Duty Cycle: 1:4  
 Medium parameters used (interpolated):  $f = 804.9$  MHz;  $\sigma = 0.938$  mho/m;  $\epsilon_r = 54.8$ ;  $\rho = 1000$  kg/m<sup>3</sup>  
 Phantom section: Flat Section

DASY4 Configuration:

- Probe: ET3DV6 - SN1604; ConvF(6.28, 6.28, 6.28); Calibrated: 8/24/2012
- Sensor-Surface: 4mm (Mechanical Surface Detection)
- Electronics: DAE3 Sn456; Calibrated: 3/16/2012
- Phantom: SAM with CRP; Type: Twin SAM; Serial: TP-1032
- Measurement SW: DASY4, V4.7 Build 80; Postprocessing SW: SEMCAD, V1.8 Build 186

**Back Side Touch to the Flat Phantom/Area Scan (61x141x1):** Measurement grid: dx=15mm, dy=15mm  
 Maximum value of SAR (interpolated) = 0.074 mW/g

**Back Side Touch to the Flat Phantom/Zoom Scan (7x7x7)/Cube 0:** Measurement grid: dx=5mm, dy=5mm, dz=5mm

Reference Value = 6.69 V/m; Power Drift = 2.05 dB  
 Peak SAR (extrapolated) = 0.098 W/kg

**SAR (1 g) = 0.068 mW/g; SAR (10 g) = 0.052 mW/g**  
 Maximum value of SAR (measured) = 0.075 mW/g

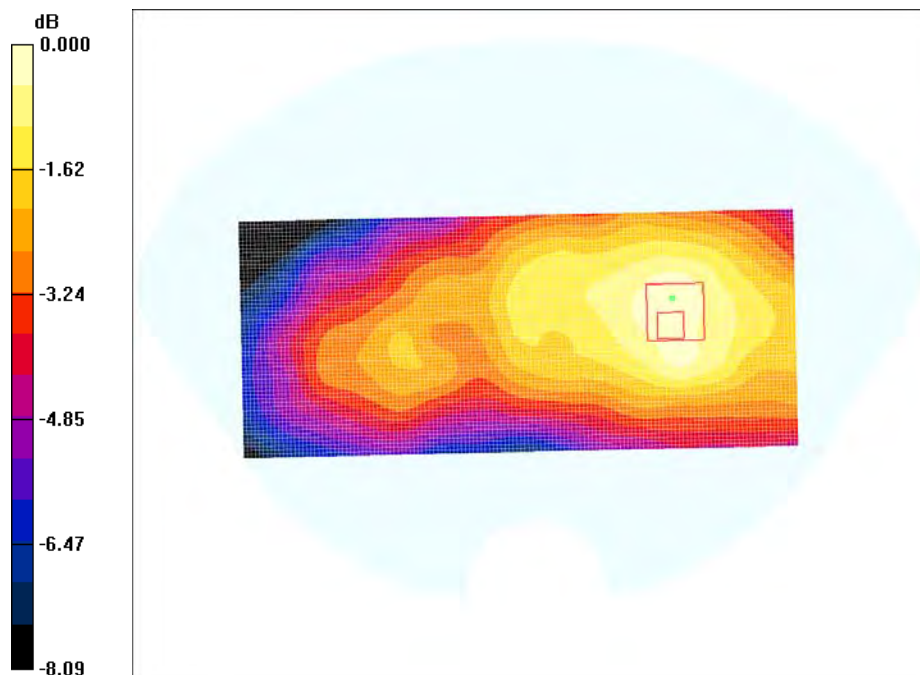

0 dB = 0.075mW/g

#20

**Test Laboratory: Bay Area Compliance Lab Corp. (BACL)**

**Left Head Tilt-D-LMR 20 kHz (High Channel)**

**DUT: HTT-500 763-870 MHz; Type: Digital Handheld Terminal; Serial: 000127031179070**

Communication System: 799-805 MHz; Frequency: 804.9 MHz; Duty Cycle: 1:4  
 Medium parameters used (interpolated):  $f = 804.9$  MHz;  $\sigma = 0.872$  mho/m;  $\epsilon_r = 41.7$ ;  $\rho = 1000$  kg/m<sup>3</sup>  
 Phantom section: Left Section

DASY4 Configuration:

- Probe: ET3DV6 - SN1604; ConvF(6.37, 6.37, 6.37); Calibrated: 8/24/2012
- Sensor-Surface: 4mm (Mechanical Surface Detection)
- Electronics: DAE3 Sn456; Calibrated: 3/16/2012
- Phantom: SAM with CRP; Type: Twin SAM; Serial: TP-1032
- Measurement SW: DASY4, V4.7 Build 80; Postprocessing SW: SEMCAD, V1.8 Build 186

**Left Head Tilt /Area Scan (61x161x1):** Measurement grid: dx=15mm, dy=15mm  
 Maximum value of SAR (interpolated) = 0.656 mW/g

**Left Head Tilt /Zoom Scan (7x7x7)/Cube 0:** Measurement grid: dx=5mm, dy=5mm, dz=5mm  
 Reference Value = 24.4 V/m; Power Drift = -2.45 dB  
 Peak SAR (extrapolated) = 0.767 W/kg

**SAR (1 g) = 0.548 mW/g; SAR (10 g) = 0.390 mW/g**  
 Maximum value of SAR (measured) = 0.636 mW/g

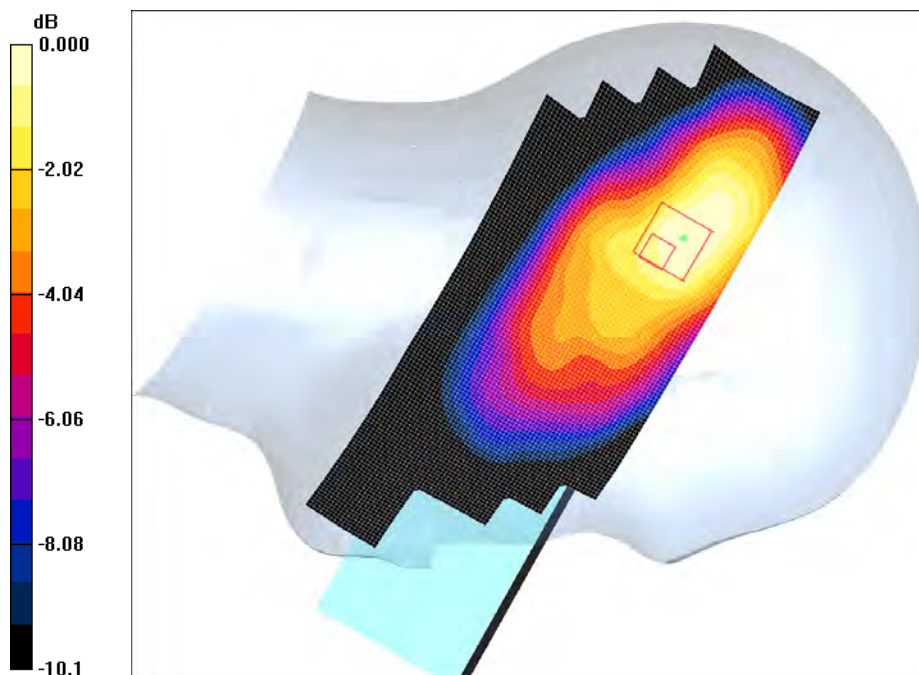

#21

**Test Laboratory: Bay Area Compliance Lab Corp. (BACL)**

**Left Head Touch-D-LMR 20 kHz (High Channel)**

**DUT: HTT-500 763-870 MHz; Type: Digital Handheld Terminal; Serial: 000127031179070**

Communication System: 799-805 MHz; Frequency: 804.9 MHz; Duty Cycle: 1:4  
 Medium parameters used (interpolated):  $f = 804.9$  MHz;  $\sigma = 0.872$  mho/m;  $\epsilon_r = 41.7$ ;  $\rho = 1000$  kg/m<sup>3</sup>  
 Phantom section: Left Section

**DASY4 Configuration:**

- Probe: ET3DV6 - SN1604; ConvF(6.37, 6.37, 6.37); Calibrated: 8/24/2012
- Sensor-Surface: 4mm (Mechanical Surface Detection)
- Electronics: DAE3 Sn456; Calibrated: 3/16/2012
- Phantom: SAM with CRP; Type: Twin SAM; Serial: TP-1032
- Measurement SW: DASY4, V4.7 Build 80; Postprocessing SW: SEMCAD, V1.8 Build 186

**Left Head Touch/Area Scan (61x161x1):** Measurement grid: dx=15mm, dy=15mm  
 Maximum value of SAR (interpolated) = 0.594 mW/g

**Left Head Touch/Zoom Scan (7x7x7)/Cube 0:** Measurement grid: dx=5mm, dy=5mm, dz=5mm  
 Reference Value = 21.0 V/m; Power Drift = 0.956 dB  
 Peak SAR (extrapolated) = 0.789 W/kg

**SAR (1 g) = 0.524 mW/g; SAR (10 g) = 0.371 mW/g**  
 Maximum value of SAR (measured) = 0.602 mW/g

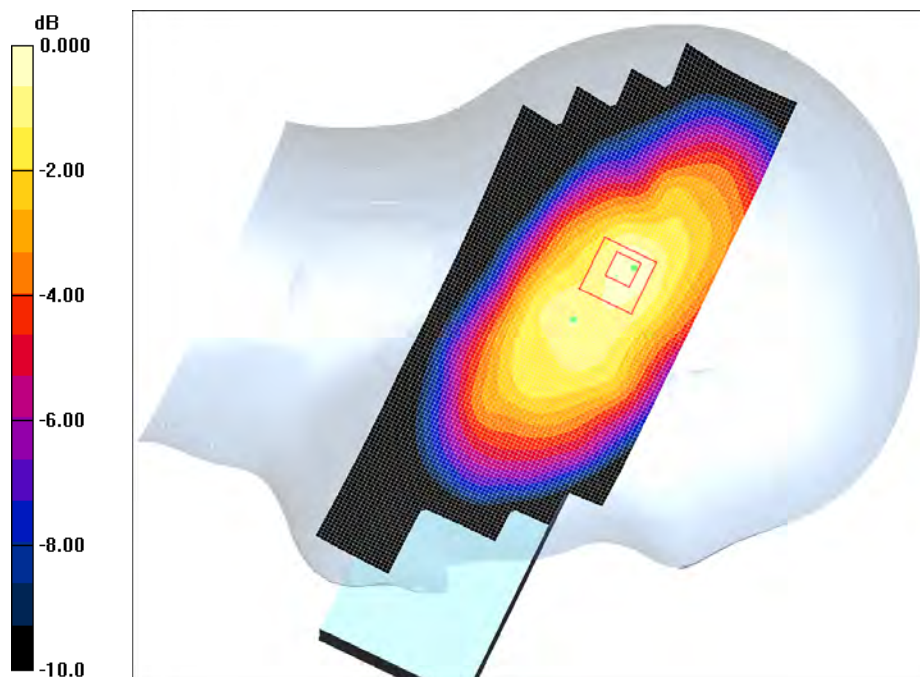

#22

**Test Laboratory: Bay Area Compliance Lab Corp. (BACL)**

**Right Head Tilt-D-LMR 20K (High Channel)**

**DUT: HTT-500 763-870 MHz; Type: Digital Handheld Terminal; Serial: 000127031179070**

Communication System: 799-805 MHz; Frequency: 804.9 MHz; Duty Cycle: 1:4  
 Medium parameters used (interpolated):  $f = 804.9$  MHz;  $\sigma = 0.872$  mho/m;  $\epsilon_r = 41.7$ ;  $\rho = 1000$  kg/m<sup>3</sup>  
 Phantom section: Right Section

DASY4 Configuration:

- Probe: ET3DV6 - SN1604; ConvF(6.37, 6.37, 6.37); Calibrated: 8/24/2012
- Sensor-Surface: 4mm (Mechanical Surface Detection)
- Electronics: DAE3 Sn456; Calibrated: 3/16/2012
- Phantom: SAM with CRP; Type: Twin SAM; Serial: TP-1032
- Measurement SW: DASY4, V4.7 Build 80; Postprocessing SW: SEMCAD, V1.8 Build 186

**Right Head Tilt /Area Scan (61x161x1):** Measurement grid: dx=15mm, dy=15mm  
 Maximum value of SAR (interpolated) = 0.540 mW/g

**Right Head Tilt /Zoom Scan (7x7x7)/Cube 0:** Measurement grid: dx=5mm, dy=5mm, dz=5mm  
 Reference Value = 22.9 V/m; Power Drift = 0.001 dB  
 Peak SAR (extrapolated) = 0.717 W/kg

**SAR (1 g) = 0.476 mW/g; SAR (10 g) = 0.339 mW/g**  
 Maximum value of SAR (measured) = 0.537 mW/g

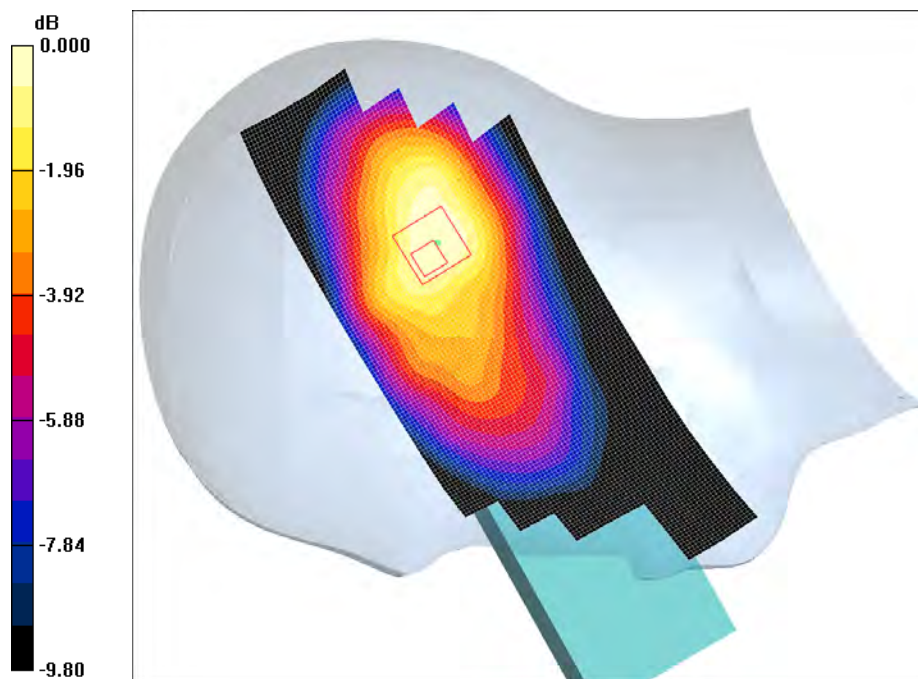

0 dB = 0.537mW/g

#23



**Test Laboratory: Bay Area Compliance Lab Corp. (BACL)**

**Right Head Touch-D-LMR 20 kHz (High Channel)**

**DUT: HTT-500 763-870 MHz; Type: Digital Handheld Terminal; Serial: 000127031179070**

Communication System: 799-805 MHz; Frequency: 804.9 MHz; Duty Cycle: 1:4  
 Medium parameters used (interpolated):  $f = 804.9$  MHz;  $\sigma = 0.872$  mho/m;  $\epsilon_r = 41.7$ ;  $\rho = 1000$  kg/m<sup>3</sup>  
 Phantom section: Right Section

DASY4 Configuration:

- Probe: ET3DV6 - SN1604; ConvF(6.37, 6.37, 6.37); Calibrated: 8/24/2012
- Sensor-Surface: 4mm (Mechanical Surface Detection)
- Electronics: DAE3 Sn456; Calibrated: 3/16/2012
- Phantom: SAM with CRP; Type: Twin SAM; Serial: TP-1032
- Measurement SW: DASY4, V4.7 Build 80; Postprocessing SW: SEMCAD, V1.8 Build 186

**Right Head Touch /Area Scan (61x161x1):** Measurement grid: dx=15mm, dy=15mm  
 Maximum value of SAR (interpolated) = 0.497 mW/g

**Right Head Touch /Zoom Scan (7x7x7)/Cube 0:** Measurement grid: dx=5mm, dy=5mm, dz=5mm  
 Reference Value = 25.8 V/m; Power Drift = -2.00 dB  
 Peak SAR (extrapolated) = 0.599 W/kg

**SAR (1 g) = 0.461 mW/g; SAR (10 g) = 0.347 mW/g**  
 Maximum value of SAR (measured) = 0.509 mW/g

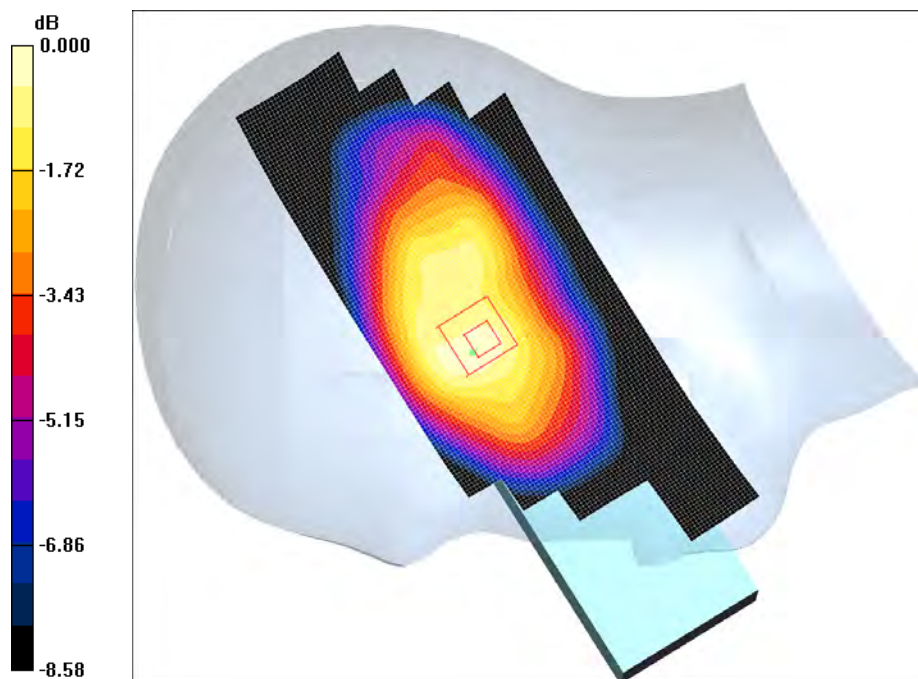

#24

**Test Laboratory: Bay Area Compliance Lab Corp. (BACL)**

**2.5CM Face Up to the Flat Phantom-D-LMR 20 kHz (Middle Channel)**

**DUT: HTT-500 763-870 MHz; Type: Digital Handheld Terminal; Serial: 000127031179070**

Communication System: 806-824 MHz; Frequency: 815 MHz; Duty Cycle: 1:4  
 Medium parameters used (interpolated):  $f = 815 \text{ MHz}$ ;  $\sigma = 0.876 \text{ mho/m}$ ;  $\epsilon_r = 41.7$ ;  $\rho = 1000 \text{ kg/m}^3$   
 Phantom section: Flat Section

DASY4 Configuration:

- Probe: ET3DV6 - SN1604; ConvF(6.37, 6.37, 6.37); Calibrated: 8/24/2012
- Sensor-Surface: 4mm (Mechanical Surface Detection)
- Electronics: DAE3 Sn456; Calibrated: 3/16/2012
- Phantom: SAM with CRP; Type: Twin SAM; Serial: TP-1032
- Measurement SW: DASY4, V4.7 Build 80; Postprocessing SW: SEMCAD, V1.8 Build 186

**2.5CM Face Up to the Flat Phantom/Area Scan (61x141x1):** Measurement grid:  $dx=15\text{mm}$ ,  $dy=15\text{mm}$   
 Maximum value of SAR (interpolated) = 0.181 mW/g

**2.5CM Face Up to the Flat Phantom/Zoom Scan (7x7x7)/Cube 0:** Measurement grid:  $dx=5\text{mm}$ ,  $dy=5\text{mm}$ ,  $dz=5\text{mm}$   
 Reference Value = 13.7 V/m; Power Drift = -1.07 dB  
 Peak SAR (extrapolated) = 0.235 W/kg

**SAR (1 g) = 0.166 mW/g; SAR (10 g) = 0.123 mW/g**  
 Maximum value of SAR (measured) = 0.180 mW/g

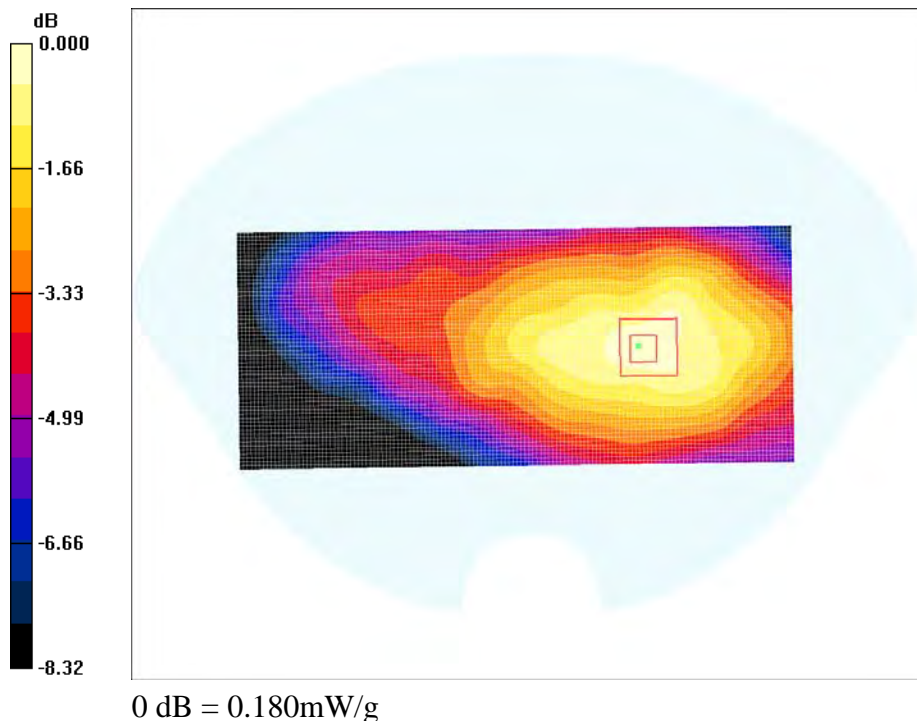

**Test Laboratory: Bay Area Compliance Lab Corp. (BACL)**

**Back Side Touch to the Flat Phantom-D-LMR 20 kHz (Middle Channel)**

**DUT: HTT-500 763-870 MHz; Type: Digital Handheld Terminal; Serial: 000127031179070**

Communication System: 806-824 MHz; Frequency: 815 MHz; Duty Cycle: 1:4  
 Medium parameters used (interpolated):  $f = 815 \text{ MHz}$ ;  $\sigma = 0.944 \text{ mho/m}$ ;  $\epsilon_r = 54.5$ ;  $\rho = 1000 \text{ kg/m}^3$   
 Phantom section: Flat Section

DASY4 Configuration:

- Probe: ET3DV6 - SN1604; ConvF(6.28, 6.28, 6.28); Calibrated: 8/24/2012
- Sensor-Surface: 4mm (Mechanical Surface Detection)
- Electronics: DAE3 Sn456; Calibrated: 3/16/2012
- Phantom: SAM with CRP; Type: Twin SAM; Serial: TP-1032
- Measurement SW: DASY4, V4.7 Build 80; Postprocessing SW: SEMCAD, V1.8 Build 186

**Back Side Touch to the Flat Phantom/Area Scan (61x141x1):** Measurement grid:  $dx=15\text{mm}$ ,  $dy=15\text{mm}$   
 Maximum value of SAR (interpolated) = 0.074 mW/g

**Back Side Touch to the Flat Phantom/Zoom Scan (7x7x7)/Cube 0:** Measurement grid:  $dx=5\text{mm}$ ,  $dy=5\text{mm}$ ,  $dz=5\text{mm}$

Reference Value = 9.71 V/m; Power Drift = -1.22 dB  
 Peak SAR (extrapolated) = 0.142 W/kg

**SAR (1 g) = 0.081 mW/g; SAR (10 g) = 0.060 mW/g**  
 Maximum value of SAR (measured) = 0.093 mW/g

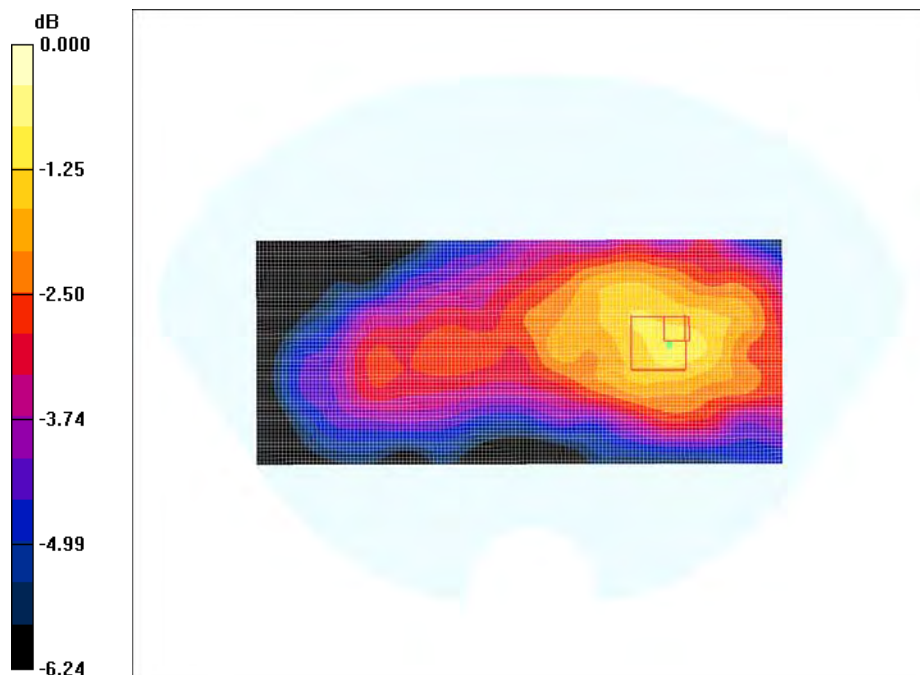

0 dB = 0.093mW/g

**Test Laboratory: Bay Area Compliance Lab Corp. (BACL)**

**Left Head Tilt-D-LMR 20 kHz (Middle Channel)**

**DUT: HTT-500 763-870 MHz; Type: Digital Handheld Terminal; Serial: 000127031179070**

Communication System: 806-824 MHz; Frequency: 815 MHz; Duty Cycle: 1:4  
 Medium parameters used (interpolated):  $f = 815 \text{ MHz}$ ;  $\sigma = 0.876 \text{ mho/m}$ ;  $\epsilon_r = 41.7$ ;  $\rho = 1000 \text{ kg/m}^3$   
 Phantom section: Left Section

DASY4 Configuration:

- Probe: ET3DV6 - SN1604; ConvF(6.37, 6.37, 6.37); Calibrated: 8/24/2012
- Sensor-Surface: 4mm (Mechanical Surface Detection)
- Electronics: DAE3 Sn456; Calibrated: 3/16/2012
- Phantom: SAM with CRP; Type: Twin SAM; Serial: TP-1032
- Measurement SW: DASY4, V4.7 Build 80; Postprocessing SW: SEMCAD, V1.8 Build 186

**Left Head Tilt /Area Scan (61x161x1):** Measurement grid:  $dx=15\text{mm}$ ,  $dy=15\text{mm}$   
 Maximum value of SAR (interpolated) = 0.604 mW/g

**Left Head Tilt /Zoom Scan (7x7x7)/Cube 0:** Measurement grid:  $dx=5\text{mm}$ ,  $dy=5\text{mm}$ ,  $dz=5\text{mm}$   
 Reference Value = 21.4 V/m; Power Drift = 1.18 dB  
 Peak SAR (extrapolated) = 0.777 W/kg

**SAR (1 g) = 0.541 mW/g; SAR (10 g) = 0.381 mW/g**  
 Maximum value of SAR (measured) = 0.613 mW/g

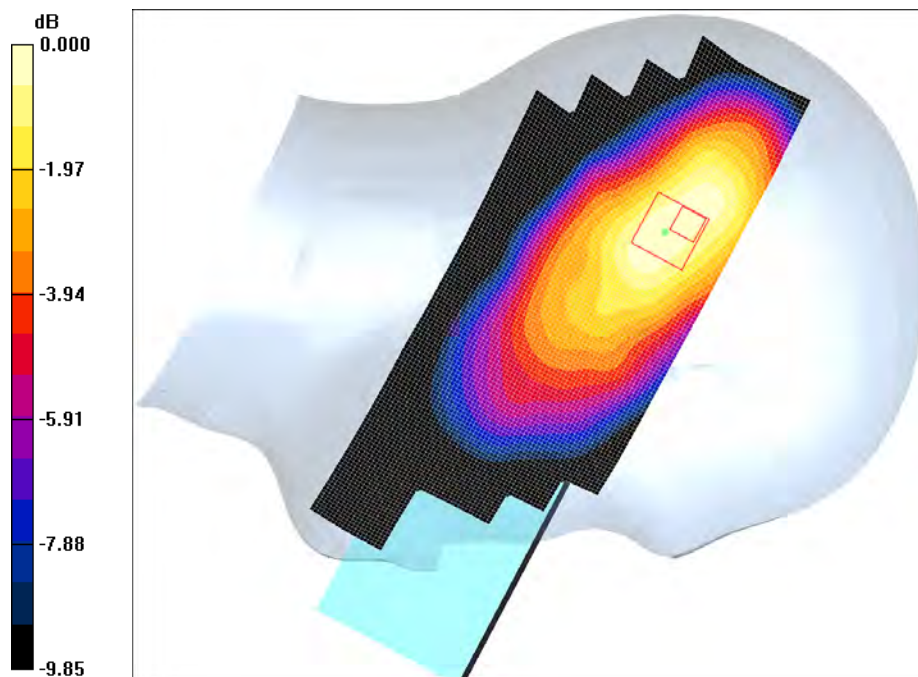

#27

**Test Laboratory: Bay Area Compliance Lab Corp. (BACL)**

**Left Head Touch-D-LMR 20 kHz (Middle Channel)**

**DUT: HTT-500 763-870 MHz; Type: Digital Handheld Terminal; Serial: 000127031179070**

Communication System: 806-824 MHz; Frequency: 815 MHz; Duty Cycle: 1:4  
 Medium parameters used (interpolated):  $f = 815 \text{ MHz}$ ;  $\sigma = 0.876 \text{ mho/m}$ ;  $\epsilon_r = 41.7$ ;  $\rho = 1000 \text{ kg/m}^3$   
 Phantom section: Left Section

DASY4 Configuration:

- Probe: ET3DV6 - SN1604; ConvF(6.37, 6.37, 6.37); Calibrated: 8/24/2012
- Sensor-Surface: 4mm (Mechanical Surface Detection)
- Electronics: DAE3 Sn456; Calibrated: 3/16/2012
- Phantom: SAM with CRP; Type: Twin SAM; Serial: TP-1032
- Measurement SW: DASY4, V4.7 Build 80; Postprocessing SW: SEMCAD, V1.8 Build 186

**Left Head Touch/Area Scan (61x161x1):** Measurement grid:  $dx=15\text{mm}$ ,  $dy=15\text{mm}$   
 Maximum value of SAR (interpolated) = 0.574 mW/g

**Left Head Touch/Zoom Scan (7x7x7)/Cube 0:** Measurement grid:  $dx=5\text{mm}$ ,  $dy=5\text{mm}$ ,  $dz=5\text{mm}$   
 Reference Value = 26.7 V/m; Power Drift = 0.220 dB  
 Peak SAR (extrapolated) = 0.805 W/kg

**SAR (1 g) = 0.530 mW/g; SAR (10 g) = 0.371 mW/g**  
 Maximum value of SAR (measured) = 0.595 mW/g

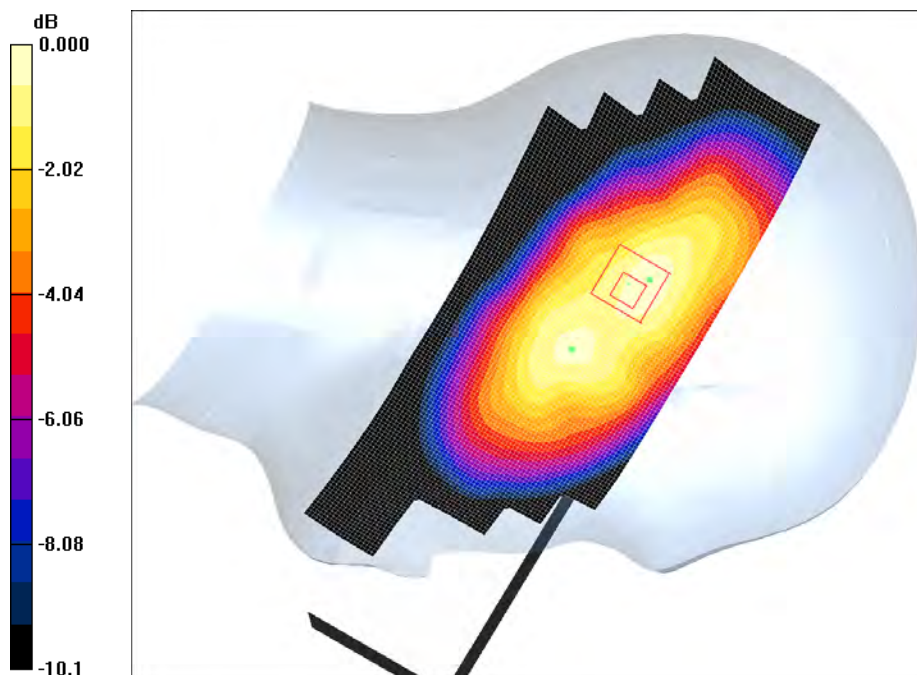

#28

**Test Laboratory: Bay Area Compliance Lab Corp. (BACL)**

**Right Head Tilt –D-LMR 20 kHz (Middle Channel)**

**DUT: HTT-500 763-870 MHz; Type: Digital Handheld Terminal; Serial: 000127031179070**

Communication System: 806-824 MHz; Frequency: 815 MHz; Duty Cycle: 1:4  
 Medium parameters used (interpolated):  $f = 815 \text{ MHz}$ ;  $\sigma = 0.876 \text{ mho/m}$ ;  $\epsilon_r = 41.7$ ;  $\rho = 1000 \text{ kg/m}^3$   
 Phantom section: Right Section

DASY4 Configuration:

- Probe: ET3DV6 - SN1604; ConvF(6.37, 6.37, 6.37); Calibrated: 8/24/2012
- Sensor-Surface: 4mm (Mechanical Surface Detection)
- Electronics: DAE3 Sn456; Calibrated: 3/16/2012
- Phantom: SAM with CRP; Type: Twin SAM; Serial: TP-1032
- Measurement SW: DASY4, V4.7 Build 80; Postprocessing SW: SEMCAD, V1.8 Build 186

**Right Head Tilt /Area Scan (61x161x1):** Measurement grid:  $dx=15\text{mm}$ ,  $dy=15\text{mm}$   
 Maximum value of SAR (interpolated) = 0.543 mW/g

**Right Head Tilt /Zoom Scan (7x7x7)/Cube 0:** Measurement grid:  $dx=5\text{mm}$ ,  $dy=5\text{mm}$ ,  $dz=5\text{mm}$   
 Reference Value = 19.1 V/m; Power Drift = 0.977 dB  
 Peak SAR (extrapolated) = 0.690 W/kg

**SAR (1 g) = 0.471 mW/g; SAR (10 g) = 0.336 mW/g**  
 Maximum value of SAR (measured) = 0.531 mW/g

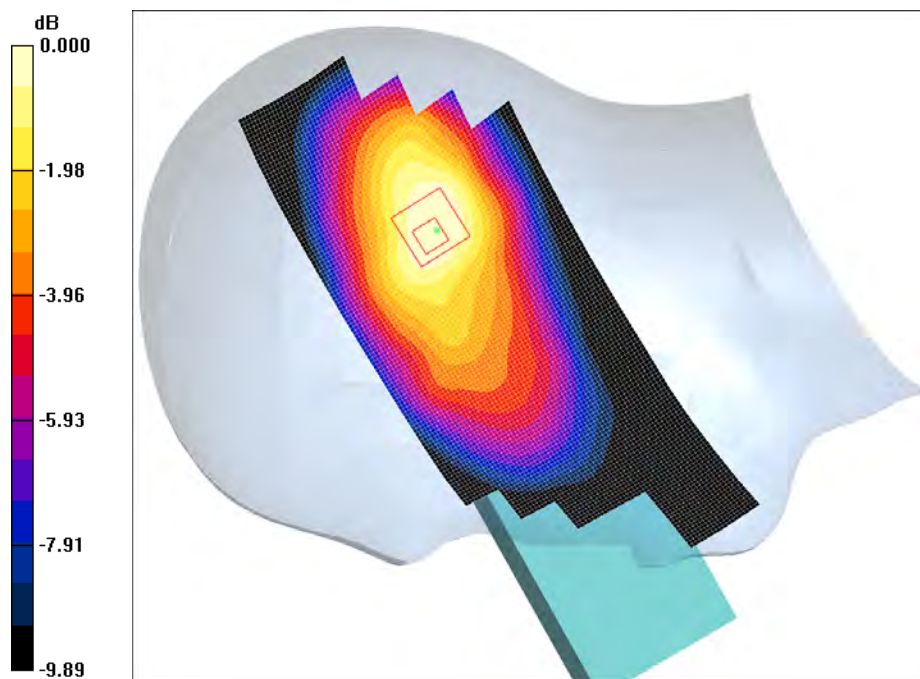

#29

**Test Laboratory: Bay Area Compliance Lab Corp. (BACL)**

**Right Head Touch-D-LMR 20 kHz (Middle Channel)**

**DUT: HTT-500 763-870 MHz; Type: Digital Handheld Terminal; Serial: 000127031179070**

Communication System: 806-824 MHz; Frequency: 815 MHz; Duty Cycle: 1:4  
 Medium parameters used (interpolated):  $f = 815 \text{ MHz}$ ;  $\sigma = 0.876 \text{ mho/m}$ ;  $\epsilon_r = 41.7$ ;  $\rho = 1000 \text{ kg/m}^3$   
 Phantom section: Right Section

DASY4 Configuration:

- Probe: ET3DV6 - SN1604; ConvF(6.37, 6.37, 6.37); Calibrated: 8/24/2012
- Sensor-Surface: 4mm (Mechanical Surface Detection)
- Electronics: DAE3 Sn456; Calibrated: 3/16/2012
- Phantom: SAM with CRP; Type: Twin SAM; Serial: TP-1032
- Measurement SW: DASY4, V4.7 Build 80; Postprocessing SW: SEMCAD, V1.8 Build 186

**Right Head Touch /Area Scan (61x161x1):** Measurement grid:  $dx=15\text{mm}$ ,  $dy=15\text{mm}$   
 Maximum value of SAR (interpolated) = 0.475 mW/g

**Right Head Touch /Zoom Scan (7x7x7)/Cube 0:** Measurement grid:  $dx=5\text{mm}$ ,  $dy=5\text{mm}$ ,  $dz=5\text{mm}$   
 Reference Value = 21.5 V/m; Power Drift = 1.43 dB  
 Peak SAR (extrapolated) = 0.646 W/kg

**SAR (1 g) = 0.463 mW/g; SAR (10 g) = 0.344 mW/g**  
 Maximum value of SAR (measured) = 0.505 mW/g

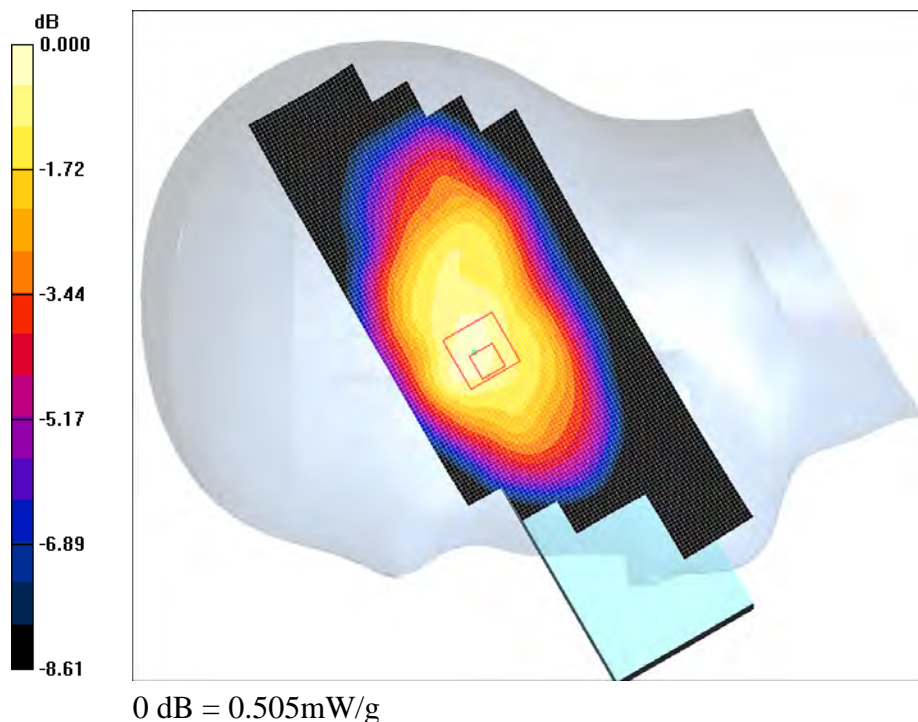

#30

**Test Laboratory: Bay Area Compliance Lab Corp. (BACL)**

**2.5CM Face Up to the Flat Phantom-D-LMR 20 kHz (Low Channel)**

**DUT: HTT-500 763-870 MHz; Type: Digital Handheld Terminal; Serial: 000127031179070**

Communication System: 851-869 MHz; Frequency: 851.1 MHz; Duty Cycle: 1:4  
 Medium parameters used (interpolated):  $f = 851.1 \text{ MHz}$ ;  $\sigma = 0.901 \text{ mho/m}$ ;  $\epsilon_r = 41.3$ ;  $\rho = 1000 \text{ kg/m}^3$   
 Phantom section: Flat Section

DASY4 Configuration:

- Probe: ET3DV6 - SN1604; ConvF(6.37, 6.37, 6.37); Calibrated: 8/24/2012
- Sensor-Surface: 4mm (Mechanical Surface Detection)
- Electronics: DAE3 Sn456; Calibrated: 3/16/2012
- Phantom: SAM with CRP; Type: Twin SAM; Serial: TP-1032
- Measurement SW: DASY4, V4.7 Build 80; Postprocessing SW: SEMCAD, V1.8 Build 186

**2.5CM Face Up to the Flat Phantom/Area Scan (61x141x1):** Measurement grid:  $dx=15\text{mm}$ ,  $dy=15\text{mm}$   
 Maximum value of SAR (interpolated) = 0.216 mW/g

**2.5CM Face Up to the Flat Phantom/Zoom Scan (7x7x7)/Cube 0:** Measurement grid:  $dx=5\text{mm}$ ,  $dy=5\text{mm}$ ,  $dz=5\text{mm}$

Reference Value = 10.5 V/m; Power Drift = 2.18 dB  
 Peak SAR (extrapolated) = 0.270 W/kg

**SAR (1 g) = 0.192 mW/g; SAR (10 g) = 0.146 mW/g**  
 Maximum value of SAR (measured) = 0.219 mW/g

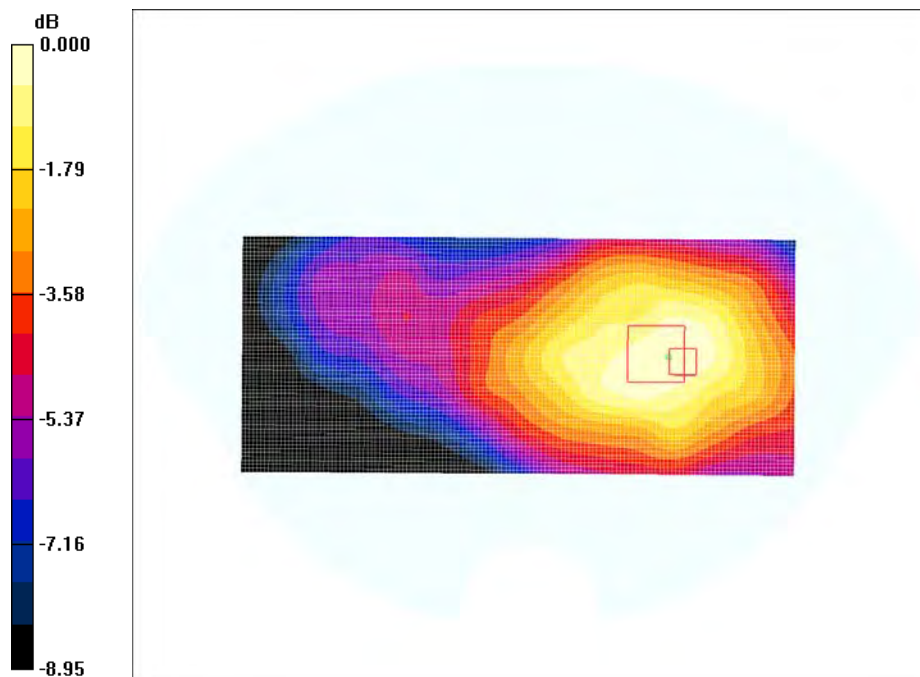

0 dB = 0.219mW/g



**Test Laboratory: Bay Area Compliance Lab Corp. (BACL)**

**Back Side Touch to the Flat Phantom –D-LMR 20 kHz (Low Channel)**

**DUT: HTT-500 763-870 MHz; Type: Digital Handheld Terminal; Serial: 000127031179070**

Communication System: 851-869 MHz; Frequency: 851.1 MHz; Duty Cycle: 1:4  
 Medium parameters used (interpolated):  $f = 851.1 \text{ MHz}$ ;  $\sigma = 0.971 \text{ mho/m}$ ;  $\epsilon_r = 53.5$ ;  $\rho = 1000 \text{ kg/m}^3$   
 Phantom section: Flat Section

DASY4 Configuration:

- Probe: ET3DV6 - SN1604; ConvF(6.28, 6.28, 6.28); Calibrated: 8/24/2012
- Sensor-Surface: 4mm (Mechanical Surface Detection)
- Electronics: DAE3 Sn456; Calibrated: 3/16/2012
- Phantom: SAM with CRP; Type: Twin SAM; Serial: TP-1032
- Measurement SW: DASY4, V4.7 Build 80; Postprocessing SW: SEMCAD, V1.8 Build 186

**Back Side Touch to the Flat Phantom/Area Scan (61x141x1):** Measurement grid:  $dx=15\text{mm}$ ,  $dy=15\text{mm}$   
 Maximum value of SAR (interpolated) = 0.084 mW/g

**Back Side Touch to the Flat Phantom/Zoom Scan (7x7x7)/Cube 0:** Measurement grid:  $dx=5\text{mm}$ ,  $dy=5\text{mm}$ ,  $dz=5\text{mm}$   
 Reference Value = 8.77 V/m; Power Drift = 0.004 dB  
 Peak SAR (extrapolated) = 0.118 W/kg

**SAR (1 g) = 0.078 mW/g; SAR (10 g) = 0.057 mW/g**  
 Maximum value of SAR (measured) = 0.087 mW/g

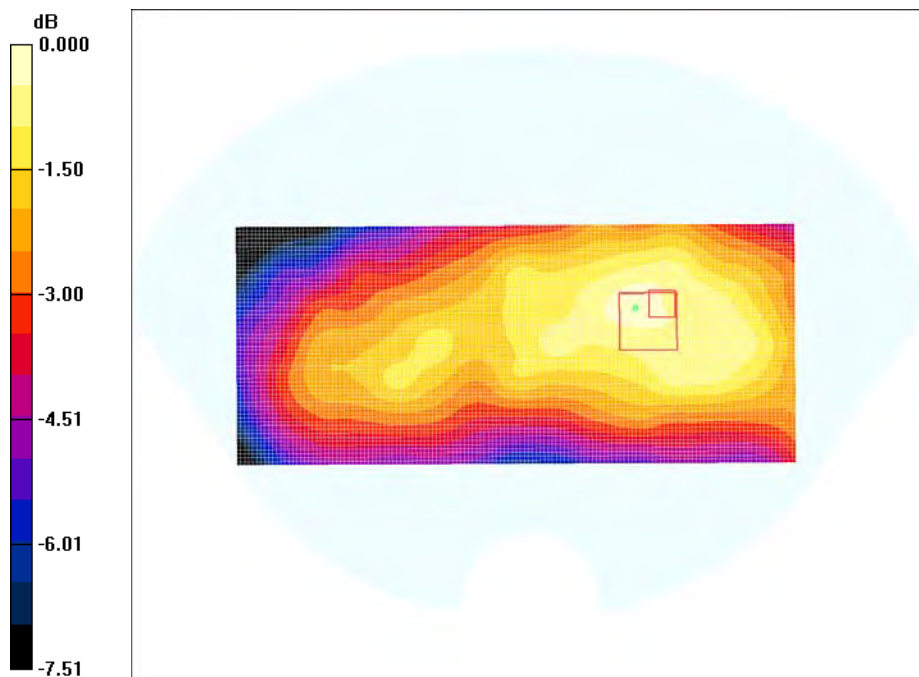

0 dB = 0.087mW/g

**Test Laboratory: Bay Area Compliance Lab Corp. (BACL)**

**Left Head Tilt-D-LMR 20 kHz (Low Channel)**

**DUT: HTT-500 763-870 MHz; Type: Digital Handheld Terminal; Serial: 000127031179070**

Communication System: 851-869 MHz; Frequency: 851.1 MHz; Duty Cycle: 1:4  
 Medium parameters used (interpolated):  $f = 851.1$  MHz;  $\sigma = 0.901$  mho/m;  $\epsilon_r = 41.3$ ;  $\rho = 1000$  kg/m<sup>3</sup>  
 Phantom section: Left Section

DASY4 Configuration:

- Probe: ET3DV6 - SN1604; ConvF(6.37, 6.37, 6.37); Calibrated: 8/24/2012
- Sensor-Surface: 4mm (Mechanical Surface Detection)
- Electronics: DAE3 Sn456; Calibrated: 3/16/2012
- Phantom: SAM with CRP; Type: Twin SAM; Serial: TP-1032
- Measurement SW: DASY4, V4.7 Build 80; Postprocessing SW: SEMCAD, V1.8 Build 186

**Left Head Tilt/Area Scan (61x161x1):** Measurement grid: dx=15mm, dy=15mm

Maximum value of SAR (interpolated) = 0.686 mW/g

**Left Head Tilt/Zoom Scan (7x7x7)/Cube 0:** Measurement grid: dx=5mm, dy=5mm, dz=5mm

Reference Value = 23.1 V/m; Power Drift = -0.057 dB

Peak SAR (extrapolated) = 0.893 W/kg

**SAR (1 g) = 0.593 mW/g; SAR (10 g) = 0.412 mW/g**

Maximum value of SAR (measured) = 0.658 mW/g

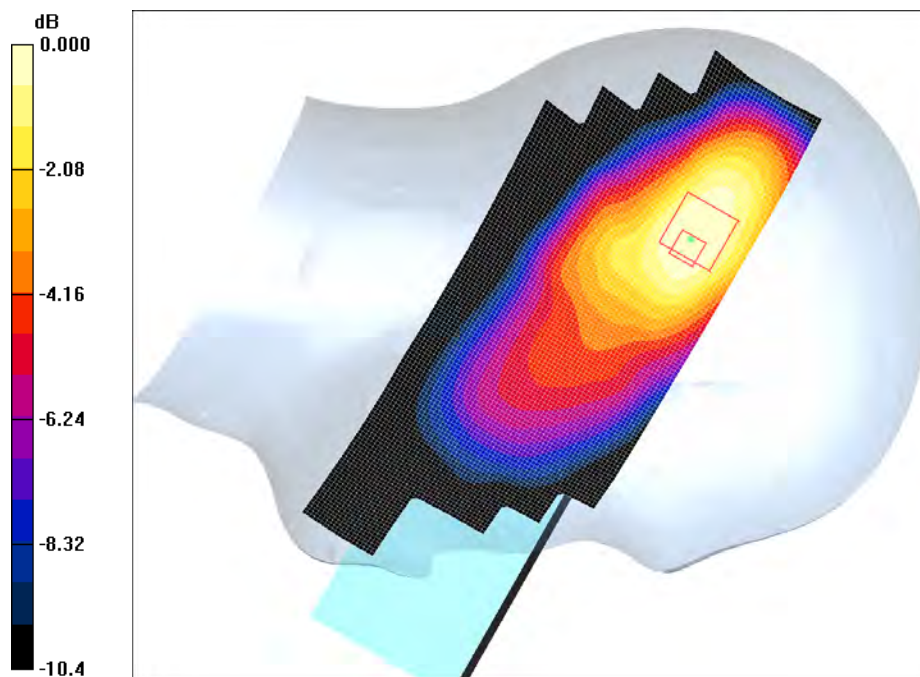

#33

**Test Laboratory: Bay Area Compliance Lab Corp. (BACL)**

**Left Head Touch-D-LMR 20 kHz (Low Channel)**

**DUT: HTT-500 763-870 MHz; Type: Digital Handheld Terminal; Serial: 000127031179070**

Communication System: 851-869 MHz; Frequency: 851.1 MHz; Duty Cycle: 1:4  
 Medium parameters used (interpolated):  $f = 851.1$  MHz;  $\sigma = 0.901$  mho/m;  $\epsilon_r = 41.3$ ;  $\rho = 1000$  kg/m<sup>3</sup>  
 Phantom section: Left Section

DASY4 Configuration:

- Probe: ET3DV6 - SN1604; ConvF(6.37, 6.37, 6.37); Calibrated: 8/24/2012
- Sensor-Surface: 4mm (Mechanical Surface Detection)
- Electronics: DAE3 Sn456; Calibrated: 3/16/2012
- Phantom: SAM with CRP; Type: Twin SAM; Serial: TP-1032
- Measurement SW: DASY4, V4.7 Build 80; Postprocessing SW: SEMCAD, V1.8 Build 186

**Left Head Touch/Area Scan (61x161x1):** Measurement grid: dx=15mm, dy=15mm  
 Maximum value of SAR (interpolated) = 0.471 mW/g

**Left Head Touch/Zoom Scan (7x7x7)/Cube 0:** Measurement grid: dx=5mm, dy=5mm, dz=5mm  
 Reference Value = 20.1 V/m; Power Drift = 2.23 dB  
 Peak SAR (extrapolated) = 0.621 W/kg

**SAR (1 g) = 0.470 mW/g; SAR (10 g) = 0.346 mW/g**  
 Maximum value of SAR (measured) = 0.511 mW/g

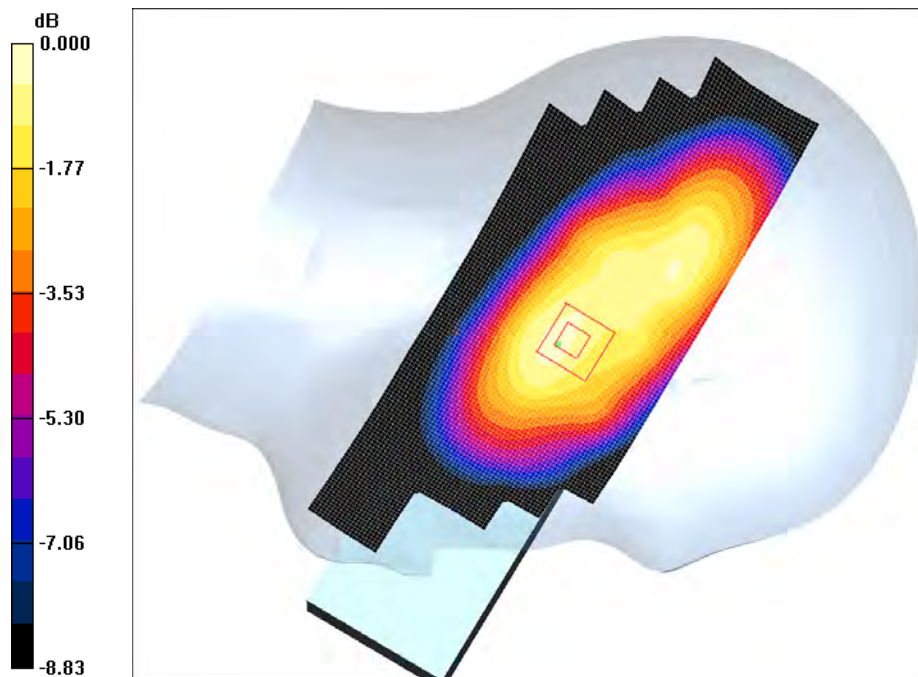

#34

**Test Laboratory: Bay Area Compliance Lab Corp. (BACL)**

**Right Head Tilt-D-LMR 20 kHz (Low Channel)**

**DUT: HTT-500 763-870 MHz; Type: Digital Handheld Terminal; Serial: 000127031179070**

Communication System: 851-869 MHz; Frequency: 851.1 MHz; Duty Cycle: 1:4  
 Medium parameters used (interpolated):  $f = 851.1$  MHz;  $\sigma = 0.901$  mho/m;  $\epsilon_r = 41.3$ ;  $\rho = 1000$  kg/m<sup>3</sup>  
 Phantom section: Right Section

DASY4 Configuration:

- Probe: ET3DV6 - SN1604; ConvF(6.37, 6.37, 6.37); Calibrated: 8/24/2012
- Sensor-Surface: 4mm (Mechanical Surface Detection)
- Electronics: DAE3 Sn456; Calibrated: 3/16/2012
- Phantom: SAM with CRP; Type: Twin SAM; Serial: TP-1032
- Measurement SW: DASY4, V4.7 Build 80; Postprocessing SW: SEMCAD, V1.8 Build 186

**Right Head Tilt /Area Scan (61x161x1):** Measurement grid: dx=15mm, dy=15mm

Maximum value of SAR (interpolated) = 0.462 mW/g

**Right Head Tilt /Zoom Scan (7x7x7)/Cube 0:** Measurement grid: dx=5mm, dy=5mm, dz=5mm

Reference Value = 20.8 V/m; Power Drift = -0.170 dB

Peak SAR (extrapolated) = 0.641 W/kg

**SAR (1 g) = 0.456 mW/g; SAR (10 g) = 0.318 mW/g**

Maximum value of SAR (measured) = 0.518 mW/g

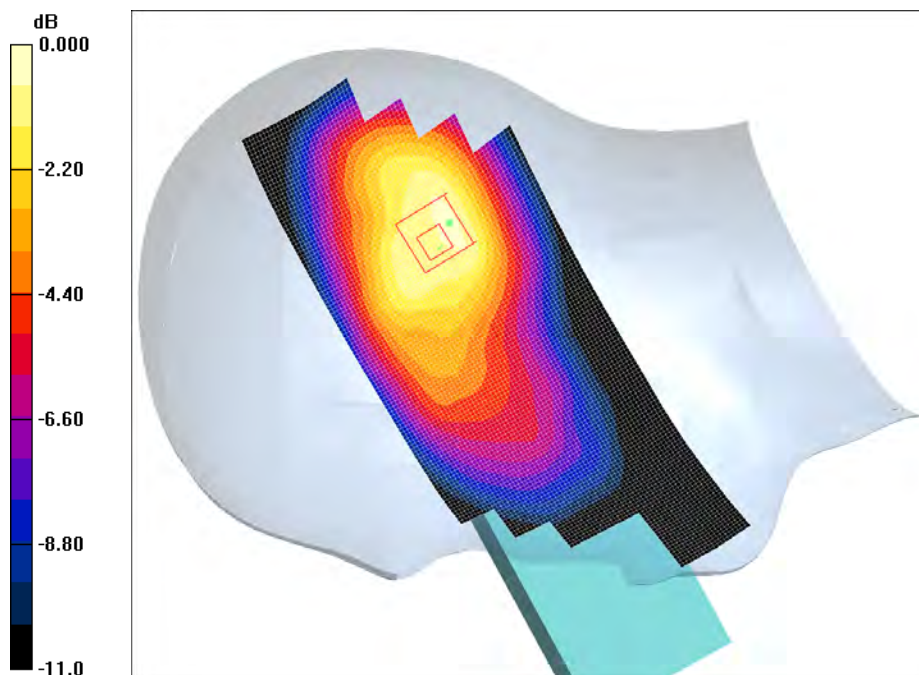

0 dB = 0.518mW/g

#35

**Test Laboratory: Bay Area Compliance Lab Corp. (BACL)**

**Right Head Touch-D-LMR 20 kHz (Low Channel)**

**DUT: HTT-500 763-870 MHz; Type: Digital Handheld Terminal; Serial: 000127031179070**

Communication System: 851-869 MHz; Frequency: 851.1 MHz; Duty Cycle: 1:4  
 Medium parameters used (interpolated):  $f = 851.1$  MHz;  $\sigma = 0.901$  mho/m;  $\epsilon_r = 41.3$ ;  $\rho = 1000$  kg/m<sup>3</sup>  
 Phantom section: Right Section

DASY4 Configuration:

- Probe: ET3DV6 - SN1604; ConvF(6.37, 6.37, 6.37); Calibrated: 8/24/2012
- Sensor-Surface: 4mm (Mechanical Surface Detection)
- Electronics: DAE3 Sn456; Calibrated: 3/16/2012
- Phantom: SAM with CRP; Type: Twin SAM; Serial: TP-1032
- Measurement SW: DASY4, V4.7 Build 80; Postprocessing SW: SEMCAD, V1.8 Build 186

**Right Head Touch /Area Scan (61x161x1):** Measurement grid: dx=15mm, dy=15mm  
 Maximum value of SAR (interpolated) = 0.461 mW/g

**Right Head Touch /Zoom Scan (7x7x7)/Cube 0:** Measurement grid: dx=5mm, dy=5mm, dz=5mm  
 Reference Value = 19.0 V/m; Power Drift = -0.038 dB  
 Peak SAR (extrapolated) = 0.527 W/kg

**SAR (1 g) = 0.426 mW/g; SAR (10 g) = 0.313 mW/g**  
 Maximum value of SAR (measured) = 0.478 mW/g

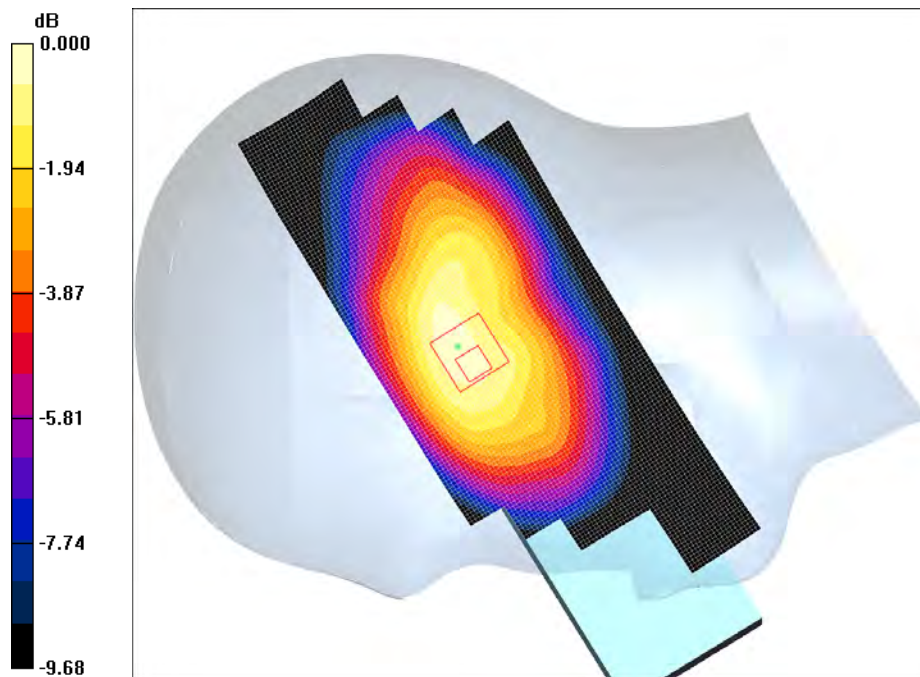

#36

**Test Laboratory: Bay Area Compliance Lab Corp. (BACL)**

**2.5CM Face Up to the Flat Phantom-TETRA 22 kHz (Middle Channel)**

**DUT: HTT-500 763-870 MHz; Type: Digital Handheld Terminal; Serial: 000127031179070**

Communication System: 809-824 MHz; Frequency: 815 MHz; Duty Cycle: 1:4  
 Medium parameters used (interpolated):  $f = 815 \text{ MHz}$ ;  $\sigma = 0.876 \text{ mho/m}$ ;  $\epsilon_r = 41.7$ ;  $\rho = 1000 \text{ kg/m}^3$   
 Phantom section: Flat Section

DASY4 Configuration:

- Probe: ET3DV6 - SN1604; ConvF(6.37, 6.37, 6.37); Calibrated: 8/24/2012
- Sensor-Surface: 4mm (Mechanical Surface Detection)
- Electronics: DAE3 Sn456; Calibrated: 3/16/2012
- Phantom: SAM with CRP; Type: Twin SAM; Serial: TP-1032
- Measurement SW: DASY4, V4.7 Build 80; Postprocessing SW: SEMCAD, V1.8 Build 186

**2.5CM Face Up to the Flat Phantom /Area Scan (61x141x1):** Measurement grid:  $dx=15\text{mm}$ ,  $dy=15\text{mm}$   
 Maximum value of SAR (interpolated) = 0.237 mW/g

**2.5CM Face Up to the Flat Phantom /Zoom Scan (7x7x7)/Cube 0:** Measurement grid:  $dx=5\text{mm}$ ,  $dy=5\text{mm}$ ,  $dz=5\text{mm}$

Reference Value = 8.64 V/m; Power Drift = 5.49 dB

Peak SAR (extrapolated) = 0.279 W/kg

**SAR (1 g) = 0.208 mW/g; SAR (10 g) = 0.157 mW/g**

Maximum value of SAR (measured) = 0.236 mW/g

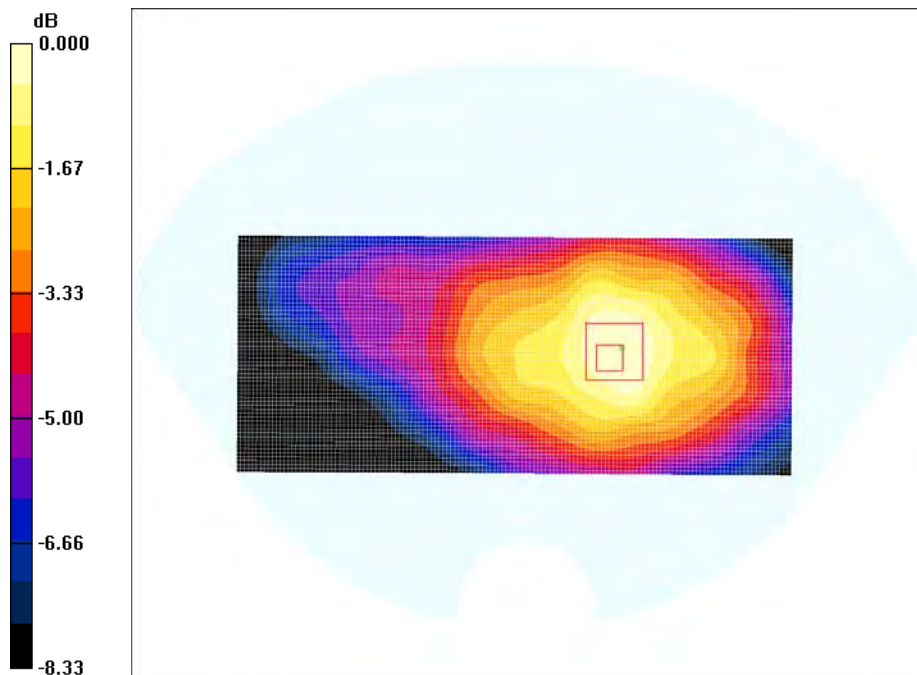

0 dB = 0.236mW/g

**Test Laboratory: Bay Area Compliance Lab Corp. (BACL)**

**Back Side Touch to the Flat Phantom-TETRA 22 kHz (Middle Channel)**

**DUT: HTT-500 763-870 MHz; Type: Digital Handheld Terminal; Serial: 000127031179070**

Communication System: 809-824 MHz; Frequency: 815 MHz; Duty Cycle: 1:4  
 Medium parameters used (interpolated):  $f = 815 \text{ MHz}$ ;  $\sigma = 0.944 \text{ mho/m}$ ;  $\epsilon_r = 54.5$ ;  $\rho = 1000 \text{ kg/m}^3$   
 Phantom section: Flat Section

DASY4 Configuration:

- Probe: ET3DV6 - SN1604; ConvF(6.28, 6.28, 6.28); Calibrated: 8/24/2012
- Sensor-Surface: 4mm (Mechanical Surface Detection)
- Electronics: DAE3 Sn456; Calibrated: 3/16/2012
- Phantom: SAM with CRP; Type: Twin SAM; Serial: TP-1032
- Measurement SW: DASY4, V4.7 Build 80; Postprocessing SW: SEMCAD, V1.8 Build 186

**Back Side Touch to the Flat Phantom/Area Scan (61x141x1):** Measurement grid:  $dx=15\text{mm}$ ,  $dy=15\text{mm}$   
 Maximum value of SAR (interpolated) = 0.098 mW/g

**Back Side Touch to the Flat Phantom/Zoom Scan (7x7x7)/Cube 0:** Measurement grid:  $dx=5\text{mm}$ ,  $dy=5\text{mm}$ ,  $dz=5\text{mm}$

Reference Value = 9.15 V/m; Power Drift = -0.007 dB  
 Peak SAR (extrapolated) = 0.130 W/kg

**SAR (1 g) = 0.096 mW/g; SAR (10 g) = 0.071 mW/g**  
 Maximum value of SAR (measured) = 0.105 mW/g

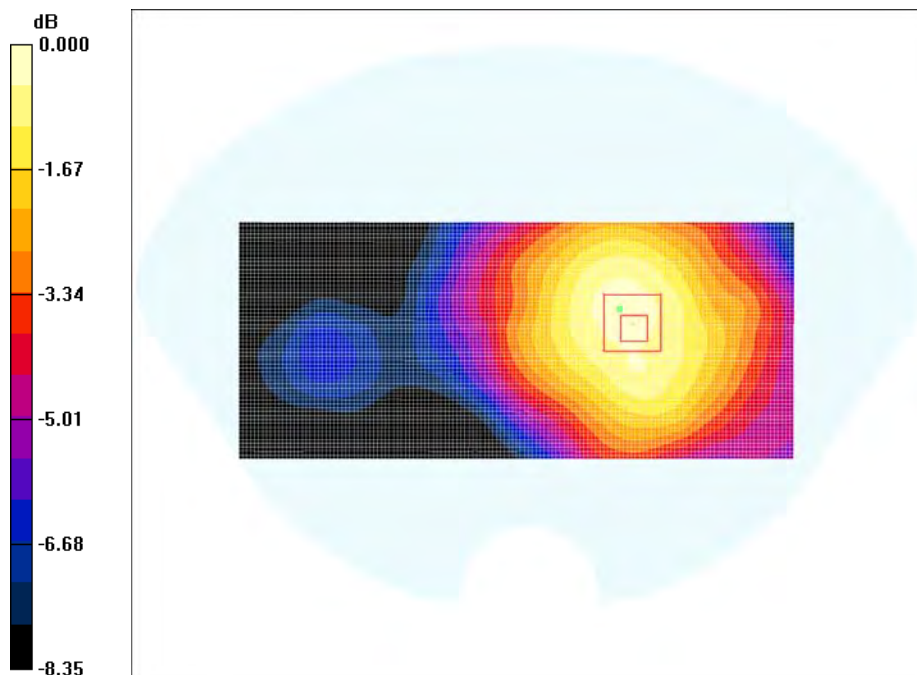

0 dB = 0.105mW/g

**Test Laboratory: Bay Area Compliance Lab Corp. (BACL)**

**Left Head Tilt-TETRA 22 kHz (Middle Channel)**

**DUT: HTT-500 763-870 MHz; Type: Digital Handheld Terminal; Serial: 000127031179070**

Communication System: 809-824 MHz; Frequency: 815 MHz; Duty Cycle: 1:4  
 Medium parameters used (interpolated):  $f = 815 \text{ MHz}$ ;  $\sigma = 0.876 \text{ mho/m}$ ;  $\epsilon_r = 41.7$ ;  $\rho = 1000 \text{ kg/m}^3$   
 Phantom section: Left Section

DASY4 Configuration:

- Probe: ET3DV6 - SN1604; ConvF(6.37, 6.37, 6.37); Calibrated: 8/24/2012
- Sensor-Surface: 4mm (Mechanical Surface Detection)
- Electronics: DAE3 Sn456; Calibrated: 3/16/2012
- Phantom: SAM with CRP; Type: Twin SAM; Serial: TP-1032
- Measurement SW: DASY4, V4.7 Build 80; Postprocessing SW: SEMCAD, V1.8 Build 186

**Left Head Tilt /Area Scan (61x161x1):** Measurement grid:  $dx=15\text{mm}$ ,  $dy=15\text{mm}$   
 Maximum value of SAR (interpolated) = 0.603 mW/g

**Left Head Tilt /Zoom Scan (7x7x7)/Cube 0:** Measurement grid:  $dx=5\text{mm}$ ,  $dy=5\text{mm}$ ,  $dz=5\text{mm}$   
 Reference Value = 23.3 V/m; Power Drift = -2.32 dB  
 Peak SAR (extrapolated) = 0.884 W/kg

**SAR (1 g) = 0.549 mW/g; SAR (10 g) = 0.384 mW/g**  
 Maximum value of SAR (measured) = 0.625 mW/g

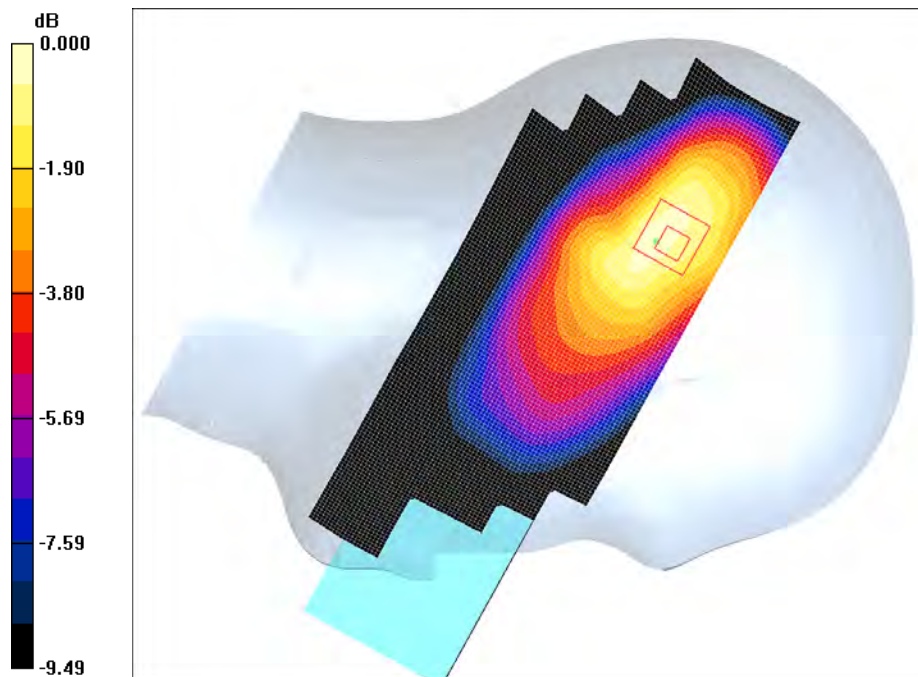

#39



**Test Laboratory: Bay Area Compliance Lab Corp. (BACL)**

**Left Head Touch-TETRA 22 kHz (Middle Channel)**

**DUT: HTT-500 763-870 MHz; Type: Digital Handheld Terminal; Serial: 000127031179070**

Communication System: 809-824 MHz; Frequency: 815 MHz; Duty Cycle: 1:4  
 Medium parameters used (interpolated):  $f = 815 \text{ MHz}$ ;  $\sigma = 0.876 \text{ mho/m}$ ;  $\epsilon_r = 41.7$ ;  $\rho = 1000 \text{ kg/m}^3$   
 Phantom section: Left Section

DASY4 Configuration:

- Probe: ET3DV6 - SN1604; ConvF(6.37, 6.37, 6.37); Calibrated: 8/24/2012
- Sensor-Surface: 4mm (Mechanical Surface Detection)
- Electronics: DAE3 Sn456; Calibrated: 3/16/2012
- Phantom: SAM with CRP; Type: Twin SAM; Serial: TP-1032
- Measurement SW: DASY4, V4.7 Build 80; Postprocessing SW: SEMCAD, V1.8 Build 186

**Left Head Touch/Area Scan (61x161x1):** Measurement grid:  $dx=15\text{mm}$ ,  $dy=15\text{mm}$   
 Maximum value of SAR (interpolated) = 0.558 mW/g

**Left Head Touch/Zoom Scan (7x7x7)/Cube 0:** Measurement grid:  $dx=5\text{mm}$ ,  $dy=5\text{mm}$ ,  $dz=5\text{mm}$   
 Reference Value = 22.4 V/m; Power Drift = 1.48 dB  
 Peak SAR (extrapolated) = 0.624 W/kg

**SAR (1 g) = 0.513 mW/g; SAR (10 g) = 0.395 mW/g**  
 Maximum value of SAR (measured) = 0.591 mW/g

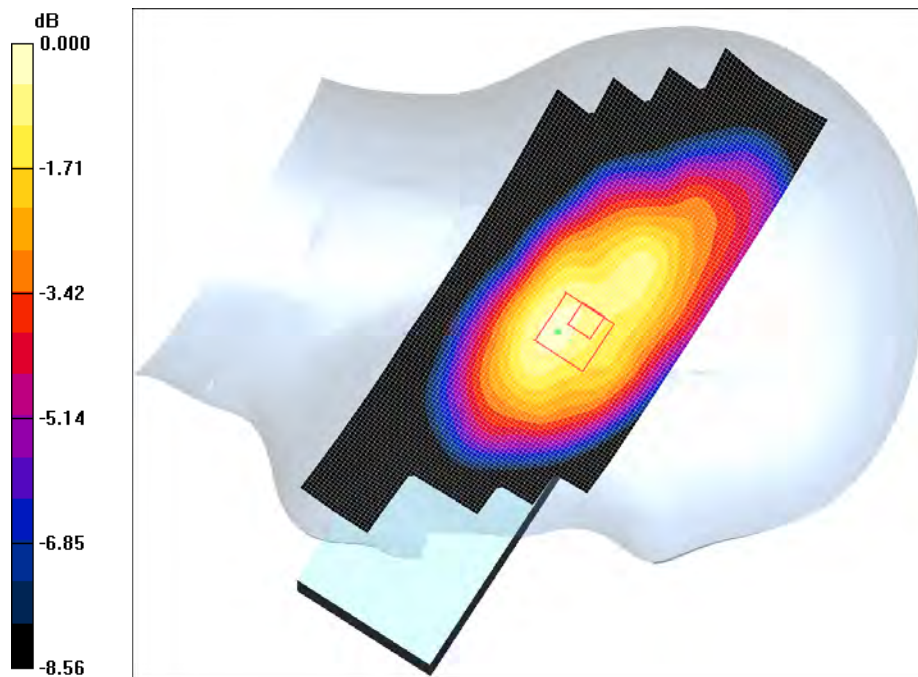

#40

**Test Laboratory: Bay Area Compliance Lab Corp. (BACL)**

**Right Head Tilt –TETRA 22 kHz (Middle Channel)**

**DUT: HTT-500 763-870 MHz; Type: Digital Handheld Terminal; Serial: 000127031179070**

Communication System: 809-824 MHz; Frequency: 815 MHz;Duty Cycle: 1:4  
 Medium parameters used (interpolated):  $f = 815 \text{ MHz}$ ;  $\sigma = 0.876 \text{ mho/m}$ ;  $\epsilon_r = 41.7$ ;  $\rho = 1000 \text{ kg/m}^3$   
 Phantom section: Right Section

DASY4 Configuration:

- Probe: ET3DV6 - SN1604; ConvF(6.37, 6.37, 6.37); Calibrated: 8/24/2012
- Sensor-Surface: 4mm (Mechanical Surface Detection)
- Electronics: DAE3 Sn456; Calibrated: 3/16/2012
- Phantom: SAM with CRP; Type: Twin SAM; Serial: TP-1032
- Measurement SW: DASY4, V4.7 Build 80; Postprocessing SW: SEMCAD, V1.8 Build 186

**Right Head Tilt /Area Scan (61x161x1):** Measurement grid:  $dx=15\text{mm}$ ,  $dy=15\text{mm}$   
 Maximum value of SAR (interpolated) = 0.586 mW/g

**Right Head Tilt /Zoom Scan (7x7x7)/Cube 0:** Measurement grid:  $dx=5\text{mm}$ ,  $dy=5\text{mm}$ ,  $dz=5\text{mm}$   
 Reference Value = 20.3 V/m; Power Drift = 1.39 dB  
 Peak SAR (extrapolated) = 0.762 W/kg

**SAR (1 g) = 0.529 mW/g; SAR (10 g) = 0.378 mW/g**  
 Maximum value of SAR (measured) = 0.597 mW/g

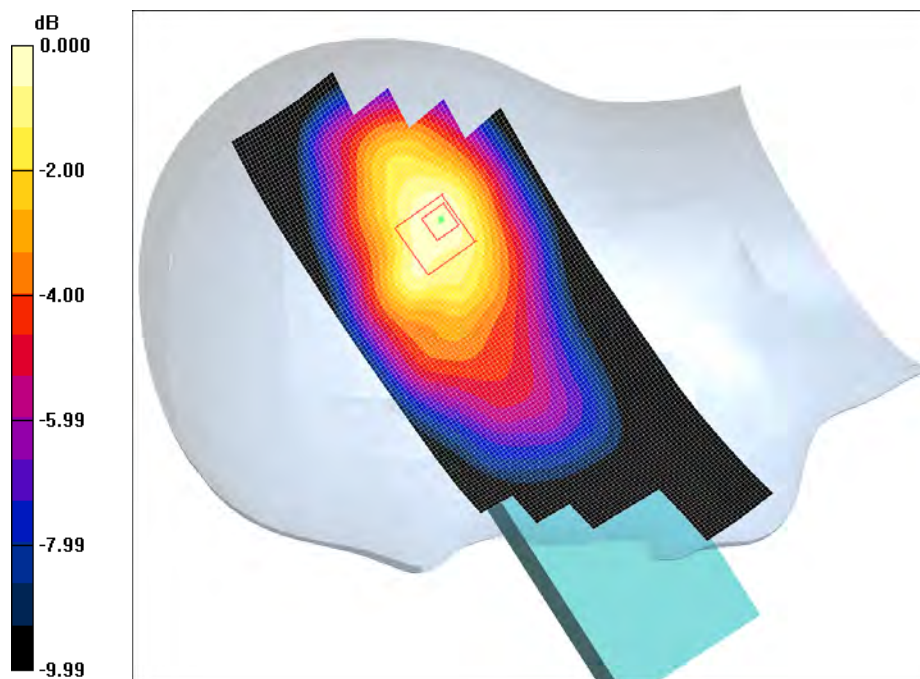

#41

**Test Laboratory: Bay Area Compliance Lab Corp. (BACL)**

**Right Head Touch –TETRA 22 kHz (Middle Channel)**

**DUT: HTT-500 763-870 MHz; Type: Digital Handheld Terminal; Serial: 000127031179070**

Communication System: 809-824 MHz; Frequency: 815 MHz;Duty Cycle: 1:4  
 Medium parameters used (interpolated):  $f = 815 \text{ MHz}$ ;  $\sigma = 0.876 \text{ mho/m}$ ;  $\epsilon_r = 41.7$ ;  $\rho = 1000 \text{ kg/m}^3$   
 Phantom section: Right Section

DASY4 Configuration:

- Probe: ET3DV6 - SN1604; ConvF(6.37, 6.37, 6.37); Calibrated: 8/24/2012
- Sensor-Surface: 4mm (Mechanical Surface Detection)
- Electronics: DAE3 Sn456; Calibrated: 3/16/2012
- Phantom: SAM with CRP; Type: Twin SAM; Serial: TP-1032
- Measurement SW: DASY4, V4.7 Build 80; Postprocessing SW: SEMCAD, V1.8 Build 186

**Right Head Touch /Area Scan (61x161x1):** Measurement grid:  $dx=15\text{mm}$ ,  $dy=15\text{mm}$   
 Maximum value of SAR (interpolated) = 0.463 mW/g

**Right Head Touch /Zoom Scan (7x7x7)/Cube 0:** Measurement grid:  $dx=5\text{mm}$ ,  $dy=5\text{mm}$ ,  $dz=5\text{mm}$   
 Reference Value = 25.1 V/m; Power Drift = -0.965 dB  
 Peak SAR (extrapolated) = 0.579 W/kg

**SAR (1 g) = 0.413 mW/g; SAR (10 g) = 0.314 mW/g**  
 Maximum value of SAR (measured) = 0.475 mW/g

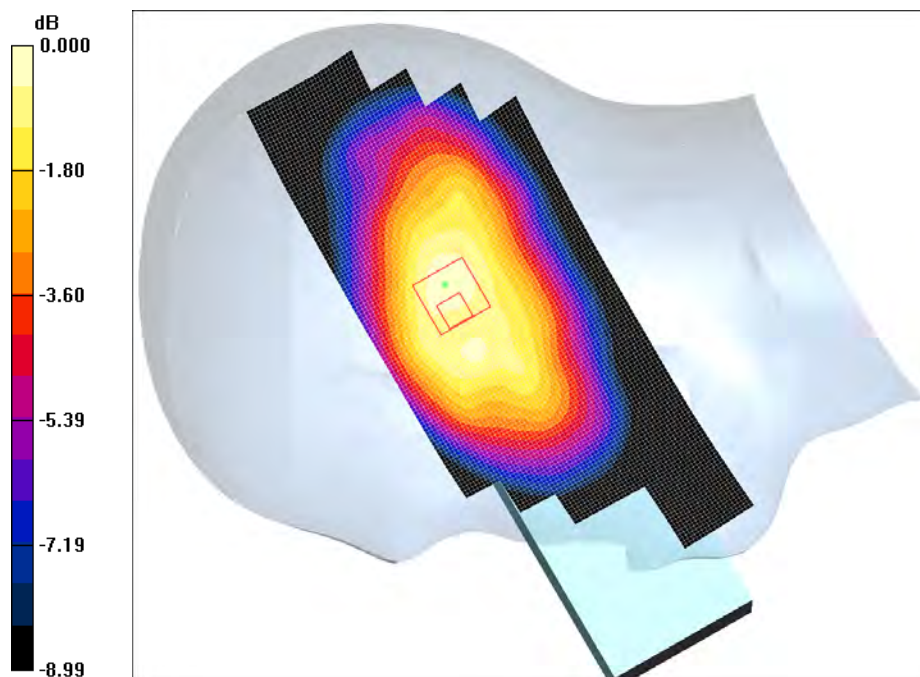

#42

**Test Laboratory: Bay Area Compliance Lab Corp. (BACL)**

**2.5CM Face Up to the Flat Phantom-TETRA 22 kHz (Middle Channel)**

**DUT: HTT-500 763-870 MHz; Type: Digital Handheld Terminal; Serial: 000127031179070**

Communication System: 854-869 MHz; Frequency: 860 MHz;Duty Cycle: 1:4  
 Medium parameters used (interpolated):  $f = 860 \text{ MHz}$ ;  $\sigma = 0.91 \text{ mho/m}$ ;  $\epsilon_r = 41.2$ ;  $\rho = 1000 \text{ kg/m}^3$   
 Phantom section: Flat Section

DASY4 Configuration:

- Probe: ET3DV6 - SN1604; ConvF(6.37, 6.37, 6.37); Calibrated: 8/24/2012
- Sensor-Surface: 4mm (Mechanical Surface Detection)
- Electronics: DAE3 Sn456; Calibrated: 3/16/2012
- Phantom: SAM with CRP; Type: Twin SAM; Serial: TP-1032
- Measurement SW: DASY4, V4.7 Build 80; Postprocessing SW: SEMCAD, V1.8 Build 186

**2.5CM Face Up to the Flat Phantom/Area Scan (61x141x1):** Measurement grid:  $dx=15\text{mm}$ ,  $dy=15\text{mm}$   
 Maximum value of SAR (interpolated) = 0.179 mW/g

**2.5CM Face Up to the Flat Phantom/Zoom Scan (7x7x7)/Cube 0:** Measurement grid:  $dx=5\text{mm}$ ,  $dy=5\text{mm}$ ,  
 $dz=5\text{mm}$

Reference Value = 13.4 V/m; Power Drift = 0.098 dB  
 Peak SAR (extrapolated) = 0.317 W/kg

**SAR (1 g) = 0.187 mW/g; SAR (10 g) = 0.136 mW/g**  
 Maximum value of SAR (measured) = 0.223 mW/g

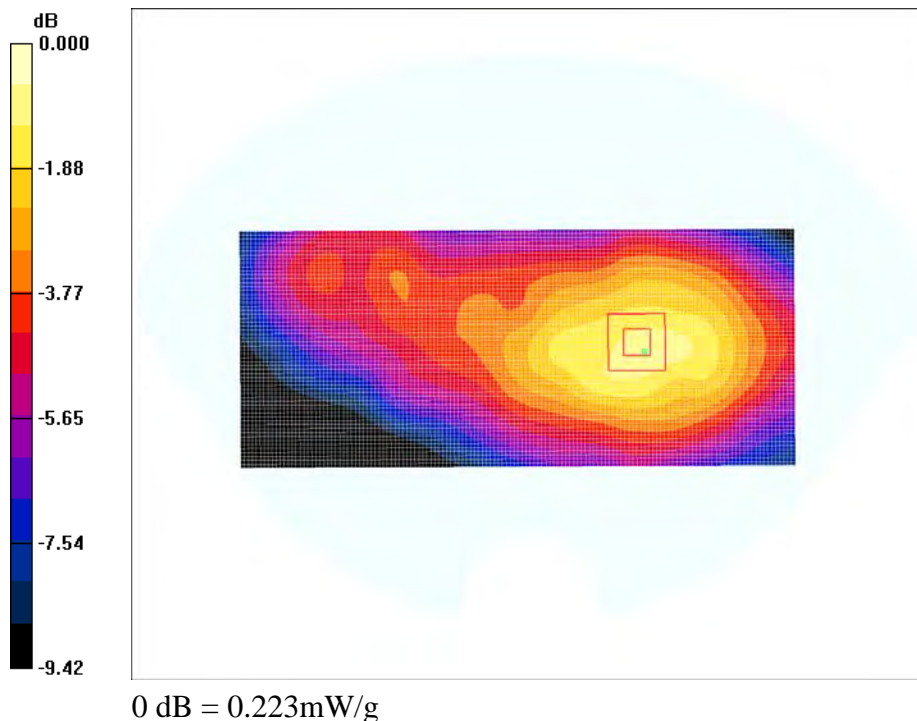

**Test Laboratory: Bay Area Compliance Lab Corp. (BACL)**

**Back Side Touch to the Flat Phantom-TETRA 22 kHz (Middle Channel)**

**DUT: HTT-500 763-870 MHz; Type: Digital Handheld Terminal; Serial: 000127031179070**

Communication System: 854-869 MHz; Frequency: 860 MHz; Duty Cycle: 1:4  
Medium parameters used (interpolated):  $f = 860$  MHz;  $\sigma = 0.98$  mho/m;  $\epsilon_r = 53.2$ ;  $\rho = 1000$  kg/m<sup>3</sup>  
Phantom section: Flat Section

DASY4 Configuration:

- Probe: ET3DV6 - SN1604; ConvF(6.28, 6.28, 6.28); Calibrated: 8/24/2012
- Sensor-Surface: 4mm (Mechanical Surface Detection)
- Electronics: DAE3 Sn456; Calibrated: 3/16/2012
- Phantom: SAM with CRP; Type: Twin SAM; Serial: TP-1032
- Measurement SW: DASY4, V4.7 Build 80; Postprocessing SW: SEMCAD, V1.8 Build 186

**Back Side Touch to the Flat Phantom /Area Scan (61x141x1):** Measurement grid: dx=15mm, dy=15mm  
Maximum value of SAR (interpolated) = 0.207 mW/g

**Back Side Touch to the Flat Phantom /Zoom Scan (7x7x7)/Cube 0:** Measurement grid: dx=5mm, dy=5mm, dz=5mm  
Reference Value = 9.29 V/m; Power Drift = -1.74 dB  
Peak SAR (extrapolated) = 0.203 W/kg

**SAR (1 g) = 0.152 mW/g; SAR (10 g) = 0.113 mW/g**  
Maximum value of SAR (measured) = 0.169 mW/g

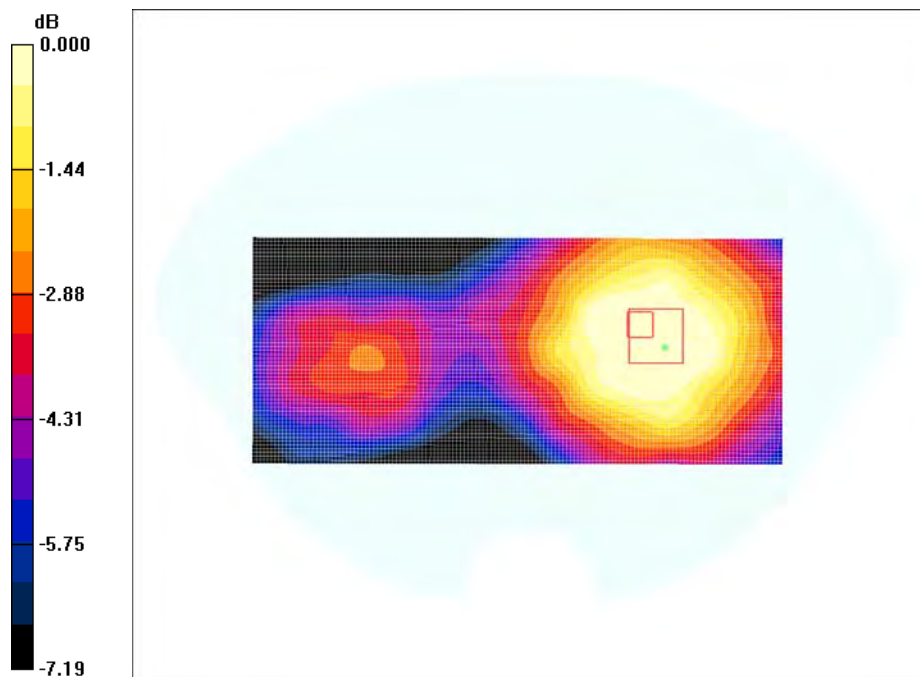

0 dB = 0.169mW/g

**Test Laboratory: Bay Area Compliance Lab Corp. (BACL)**

**Left Head Tilt –TETRA 22 kHz (Middle Channel)**

**DUT: HTT-500 763-870 MHz; Type: Digital Handheld Terminal; Serial: 000127031179070**

Communication System: 854-869 MHz; Frequency: 860 MHz;Duty Cycle: 1:4  
 Medium parameters used (interpolated): f = 860 MHz;  $\sigma = 0.91$  mho/m;  $\epsilon_r = 41.2$ ;  $\rho = 1000$  kg/m<sup>3</sup>  
 Phantom section: Left Section

DASY4 Configuration:

- Probe: ET3DV6 - SN1604; ConvF(6.37, 6.37, 6.37); Calibrated: 8/24/2012
- Sensor-Surface: 4mm (Mechanical Surface Detection)
- Electronics: DAE3 Sn456; Calibrated: 3/16/2012
- Phantom: SAM with CRP; Type: Twin SAM; Serial: TP-1032
- Measurement SW: DASY4, V4.7 Build 80; Postprocessing SW: SEMCAD, V1.8 Build 186

**Left Head Tilt/Area Scan (61x161x1):** Measurement grid: dx=15mm, dy=15mm  
 Maximum value of SAR (interpolated) = 0.683 mW/g

**Left Head Tilt/Zoom Scan (7x7x7)/Cube 0:** Measurement grid: dx=5mm, dy=5mm, dz=5mm  
 Reference Value = 21.3 V/m; Power Drift = -1.31 dB  
 Peak SAR (extrapolated) = 0.972 W/kg

**SAR (1 g) = 0.600 mW/g; SAR (10 g) = 0.409 mW/g**  
 Maximum value of SAR (measured) = 0.669 mW/g

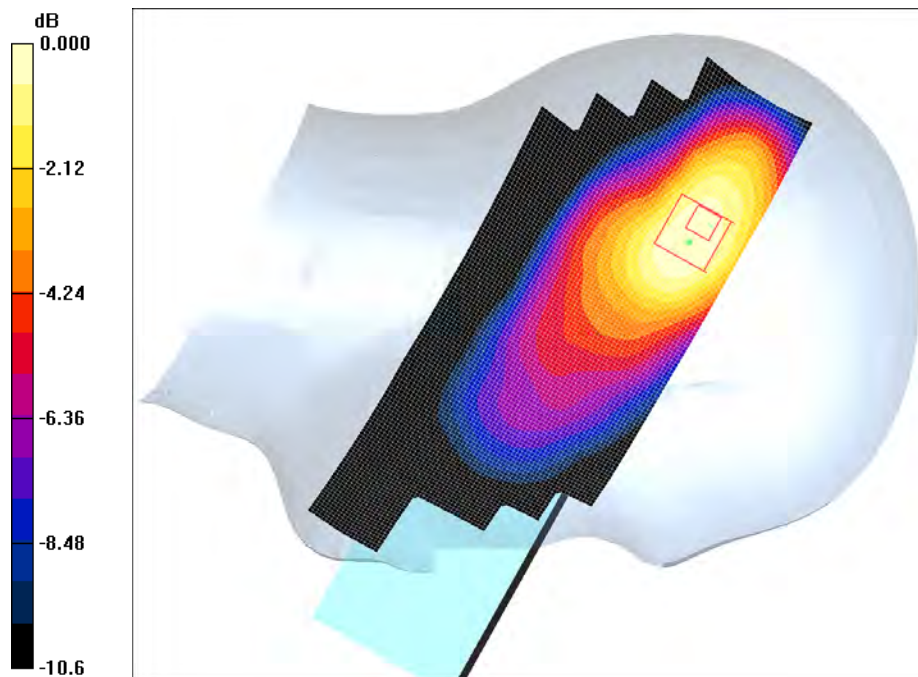

#45

**Test Laboratory: Bay Area Compliance Lab Corp. (BACL)**

**Left Head Touch-TETRA 22 kHz (Middle Channel)**

**DUT: HTT-500 763-870 MHz; Type: Digital Handheld Terminal; Serial: 000127031179070**

Communication System: 854-869 MHz; Frequency: 860 MHz; Duty Cycle: 1:4  
 Medium parameters used (interpolated):  $f = 860$  MHz;  $\sigma = 0.91$  mho/m;  $\epsilon_r = 41.2$ ;  $\rho = 1000$  kg/m<sup>3</sup>  
 Phantom section: Left Section

DASY4 Configuration:

- Probe: ET3DV6 - SN1604; ConvF(6.37, 6.37, 6.37); Calibrated: 8/24/2012
- Sensor-Surface: 4mm (Mechanical Surface Detection)
- Electronics: DAE3 Sn456; Calibrated: 3/16/2012
- Phantom: SAM with CRP; Type: Twin SAM; Serial: TP-1032
- Measurement SW: DASY4, V4.7 Build 80; Postprocessing SW: SEMCAD, V1.8 Build 186

**Left Head Touch/Area Scan (61x161x1):** Measurement grid: dx=15mm, dy=15mm  
 Maximum value of SAR (interpolated) = 0.503 mW/g

**Left Head Touch/Zoom Scan (7x7x7)/Cube 0:** Measurement grid: dx=5mm, dy=5mm, dz=5mm  
 Reference Value = 23.2 V/m; Power Drift = 0.390 dB  
 Peak SAR (extrapolated) = 0.592 W/kg

**SAR (1 g) = 0.481 mW/g; SAR (10 g) = 0.356 mW/g**  
 Maximum value of SAR (measured) = 0.541 mW/g

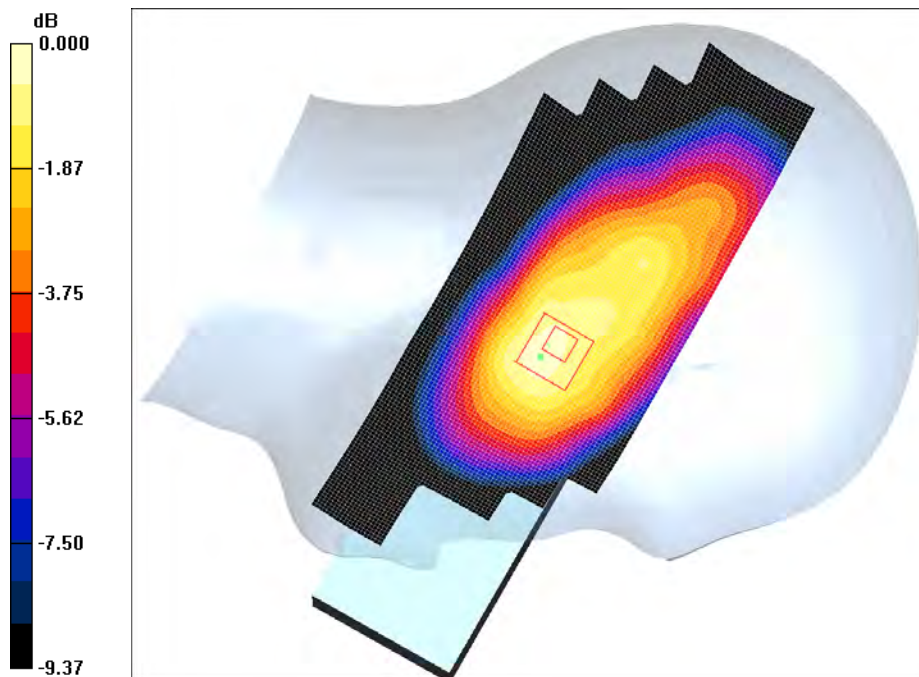

0 dB = 0.541mW/g

#46

**Test Laboratory: Bay Area Compliance Lab Corp. (BACL)**

**Right Head Tilt-TETRA 22 kHz (Middle Channel)**

**DUT: HTT-500 763-870 MHz; Type: Digital Handheld Terminal; Serial: 000127031179070**

Communication System: 854-869 MHz; Frequency: 860 MHz; Duty Cycle: 1:4  
 Medium parameters used (interpolated):  $f = 860 \text{ MHz}$ ;  $\sigma = 0.91 \text{ mho/m}$ ;  $\epsilon_r = 41.2$ ;  $\rho = 1000 \text{ kg/m}^3$   
 Phantom section: Right Section

DASY4 Configuration:

- Probe: ET3DV6 - SN1604; ConvF(6.37, 6.37, 6.37); Calibrated: 8/24/2012
- Sensor-Surface: 4mm (Mechanical Surface Detection)
- Electronics: DAE3 Sn456; Calibrated: 3/16/2012
- Phantom: SAM with CRP; Type: Twin SAM; Serial: TP-1032
- Measurement SW: DASY4, V4.7 Build 80; Postprocessing SW: SEMCAD, V1.8 Build 186

**Right Head Tilt /Area Scan (61x161x1):** Measurement grid:  $dx=15\text{mm}$ ,  $dy=15\text{mm}$

Maximum value of SAR (interpolated) = 0.516 mW/g

**Right Head Tilt /Zoom Scan (7x7x7)/Cube 0:** Measurement grid:  $dx=5\text{mm}$ ,  $dy=5\text{mm}$ ,  $dz=5\text{mm}$

Reference Value = 21.3 V/m; Power Drift = -1.02 dB

Peak SAR (extrapolated) = 0.683 W/kg

**SAR (1 g) = 0.472 mW/g; SAR (10 g) = 0.333 mW/g**

Maximum value of SAR (measured) = 0.530 mW/g

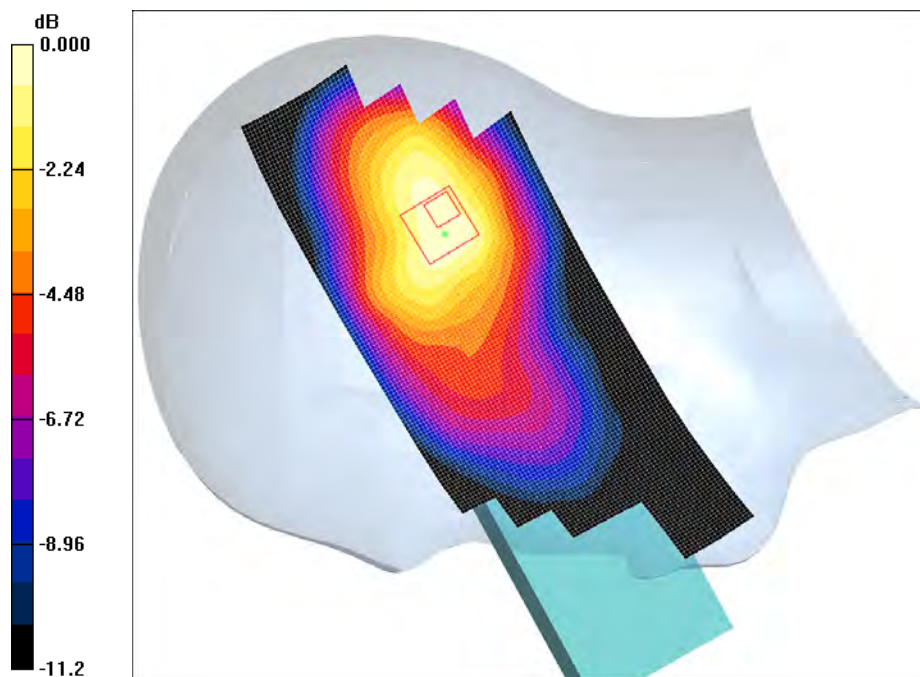

#47



**Test Laboratory: Bay Area Compliance Lab Corp. (BACL)**

**Right Head Touch-TETRA 22 kHz (Middle Channel)**

**DUT: HTT-500 763-870 MHz; Type: Digital Handheld Terminal; Serial: 000127031179070**

Communication System: 854-869 MHz; Frequency: 860 MHz; Duty Cycle: 1:4  
 Medium parameters used (interpolated):  $f = 860$  MHz;  $\sigma = 0.91$  mho/m;  $\epsilon_r = 41.2$ ;  $\rho = 1000$  kg/m<sup>3</sup>  
 Phantom section: Right Section

DASY4 Configuration:

- Probe: ET3DV6 - SN1604; ConvF(6.37, 6.37, 6.37); Calibrated: 8/24/2012
- Sensor-Surface: 4mm (Mechanical Surface Detection)
- Electronics: DAE3 Sn456; Calibrated: 3/16/2012
- Phantom: SAM with CRP; Type: Twin SAM; Serial: TP-1032
- Measurement SW: DASY4, V4.7 Build 80; Postprocessing SW: SEMCAD, V1.8 Build 186

**Right Head Touch/Area Scan (61x161x1):** Measurement grid: dx=15mm, dy=15mm  
 Maximum value of SAR (interpolated) = 0.408 mW/g

**Right Head Touch/Zoom Scan (7x7x7)/Cube 0:** Measurement grid: dx=5mm, dy=5mm, dz=5mm  
 Reference Value = 17.1 V/m; Power Drift = -0.009 dB  
 Peak SAR (extrapolated) = 0.510 W/kg

**SAR (1 g) = 0.362 mW/g; SAR (10 g) = 0.272 mW/g**  
 Maximum value of SAR (measured) = 0.405 mW/g

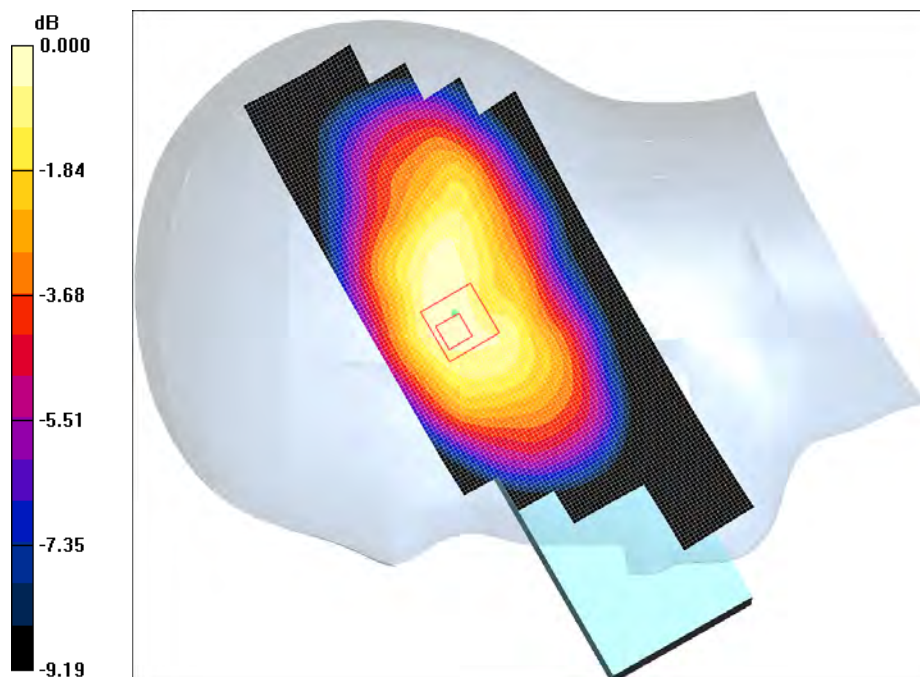

#48

## 16 Appendix F – Test Setup Photos

### 16.1 2.5CM Face Up to the Flat Phantom Setup Photo



### 16.2 Back Side Touch to the Flat Phantom with Belt Clip Setup Photo



### 16.3 Left Head Tilt Setup Photo



### 16.4 Left Head Touch Setup Photo



### 16.5 Right Head Tilt Setup Photo



### 16.6 Right Head Touch Setup Photo

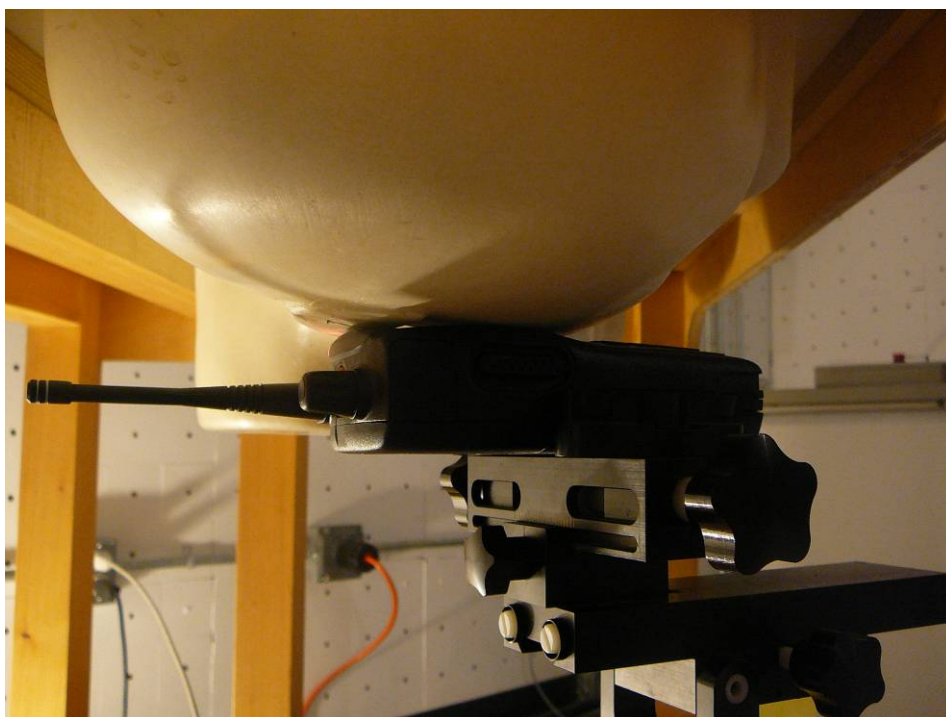

## 17 Appendix G – EUT Photos

### 17.1 EUT-Front Side View



### 17.2 EUT-Back Side View



### 17.3 EUT-Battery off View



### 17.4 EUT-Battery View



**17.5 EUT- Remote Micro speaker View**



**17.6 EUT-Belt Clip View**



### 17.7 EUT-Charger View

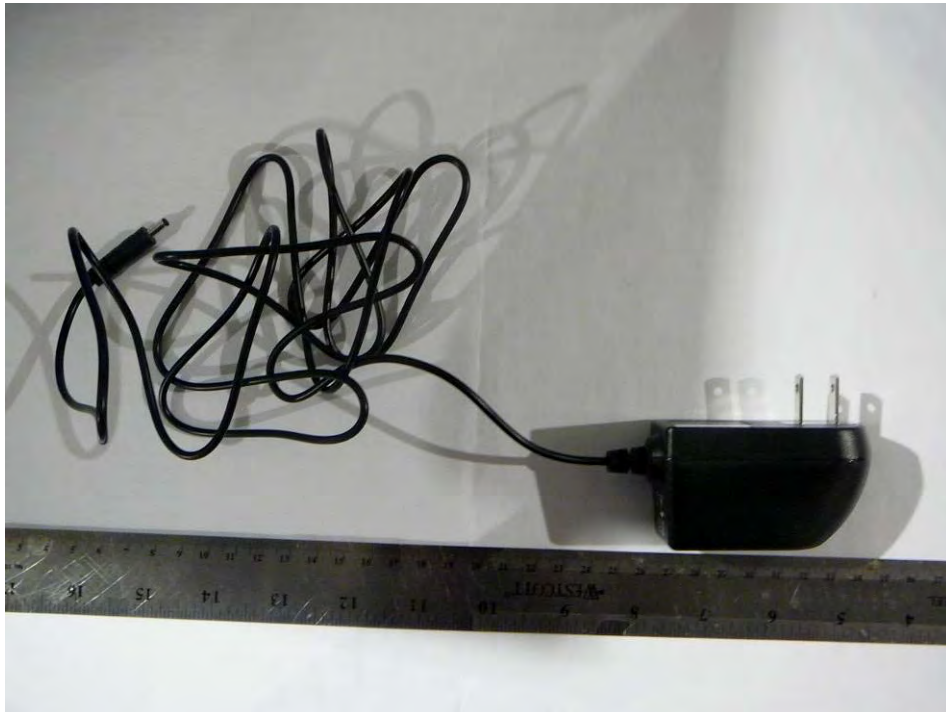



## 18 Appendix H - Informative References

---

- [1] Federal Communications Commission, \Report and order: Guidelines for evaluating the environmental effects of radiofrequency radiation", Tech. Rep. FCC 96-326, FCC, Washington, D.C. 20554, 1996.
- [2] David L. Means Kwok Chan, Robert F. Cleveland, \Evaluating compliance with FCC guidelines for human exposure to radiofrequency electromagnetic fields", Tech. Rep., Federal Communication Commission, Office of Engineering & Technology, Washington, DC, 1997.
- [3] Thomas Schmid, Oliver Egger, and Niels Kuster, \Automated E-field scanning system for dosimetric assessments", IEEE Transactions on Microwave Theory and Techniques, vol. 44, pp. 105{113, Jan. 1996.
- [4] Niels Kuster, Ralph Kastle, and Thomas Schmid, \Dosimetric evaluation of mobile communications equipment with known precision", IEICE Transactions on Communications, vol. E80-B, no. 5, pp. 645{652, May 1997.
- [5] CENELEC, \Considerations for evaluating of human exposure to electromagnetic fields (EMFs) from mobile telecommunication equipment (MTE) in the frequency range 30MHz - 6GHz", Tech. Rep., CENELEC, European Committee for Electrotechnical Standardization, Brussels, 1997.
- [6] ANSI, ANSI/IEEE C95.1-1992: IEEE Standard for Safety Levels with Respect to Human Exposure to Radio Frequency Electromagnetic Fields, 3 kHz to 300 GHz, The Institute of Electrical and Electronics Engineers, Inc., New York, NY 10017, 1992.
- [7] Katja Pokovic, Thomas Schmid, and Niels Kuster, \Robust setup for precise calibration of E-field probes in tissue simulating liquids at mobile communications frequencies", in ICECOM \_ 97, Dubrovnik, October 15{17, 1997, pp. 120-24.
- [8] Katja Pokovic, Thomas Schmid, and Niels Kuster, \E-field probe with improved isotropy in brain simulating liquids", in Proceedings of the ELMAR, Zadar, Croatia, 23{25 June, 1996, pp. 172-175.
- [9] Volker Hombach, Klaus Meier, Michael Burkhardt, Eberhard Kuhn, and Niels Kuster, \The dependence of EM energy absorption upon human head modeling at 900 MHz", IEEE Transactions on Microwave Theory and Techniques, vol. 44, no. 10, pp. 1865-1873, Oct. 1996.
- [10] Klaus Meier, Ralf Kastle, Volker Hombach, Roger Tay, and Niels Kuster, \The dependence of EM energy absorption upon human head modeling at 1800 MHz", IEEE Transactions on Microwave Theory and Techniques, Oct. 1997, in press.
- [11] W. Gander, Computermathematik, Birkhaeuser, Basel, 1992.
- [12] W. H. Press, S. A. Teukolsky, W. T. Vetterling, and B. P. Flannery, Numerical Recipes in C, The Art of Scientific Computing, Second Edition, Cambridge University Press, 1992. Dosimetric Evaluation of Sample device, month 1998 9
- [13] NIS81 NAMAS, \The treatment of uncertainty in EMC measurement", Tech. Rep., NAMAS Executive, National Physical Laboratory, Teddington, Middlesex, England, 1994.
- [14] Barry N. Taylor and Christ E. Kuyatt, \Guidelines for evaluating and expressing the uncertainty of NIST measurement results", Tech. Rep., National Institute of Standards and Technology, 1994. Dosimetric Evaluation of Sample device, month 1998 10.

--- END OF REPORT ---