

Annex 2: Internal photographs 20-1-0017102T02a-A2

Number of pages:	4	Date of Report:	2021-Mar-16
Testing company:	CETECOM GmbH Im Teelbruch 116 45219 Essen Germany Tel. + 49 (0) 20 54 / 95 19-0 Fax: + 49 (0) 20 54 / 95 19-150	Applicant:	SICK AG
Test Object / Tested Device(s):	UWB Tag, LOCU101-0110		
FCC ID:	WRMLOCU1	IC:	10066A-LOCU1
Testing has been carried out in accordance with:	Title 47 CFR, Chapter I FCC Regulations, Subchapter A §15.247 (DTS) ISED-Regulations RSS-Gen, Issue 5 RSS 247, Issue 2 Deviations, modifications or clarifications (if any) to above mentioned documents are written in each section under "Test method and limit".		

Table of Contents

Contents

1	Internal photographs.....	3
1.1	Main device under test (EUT/DUT).....	3

1 Internal photographs

1.1 Main device under test (EUT/DUT)

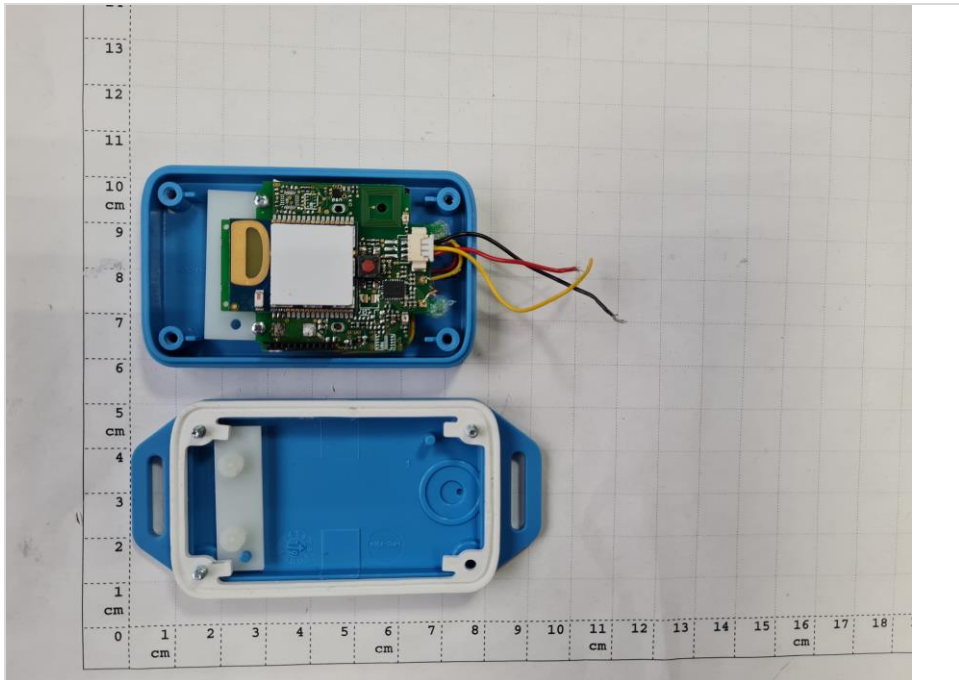

Photograph 1: EUT 1_Inside view 1

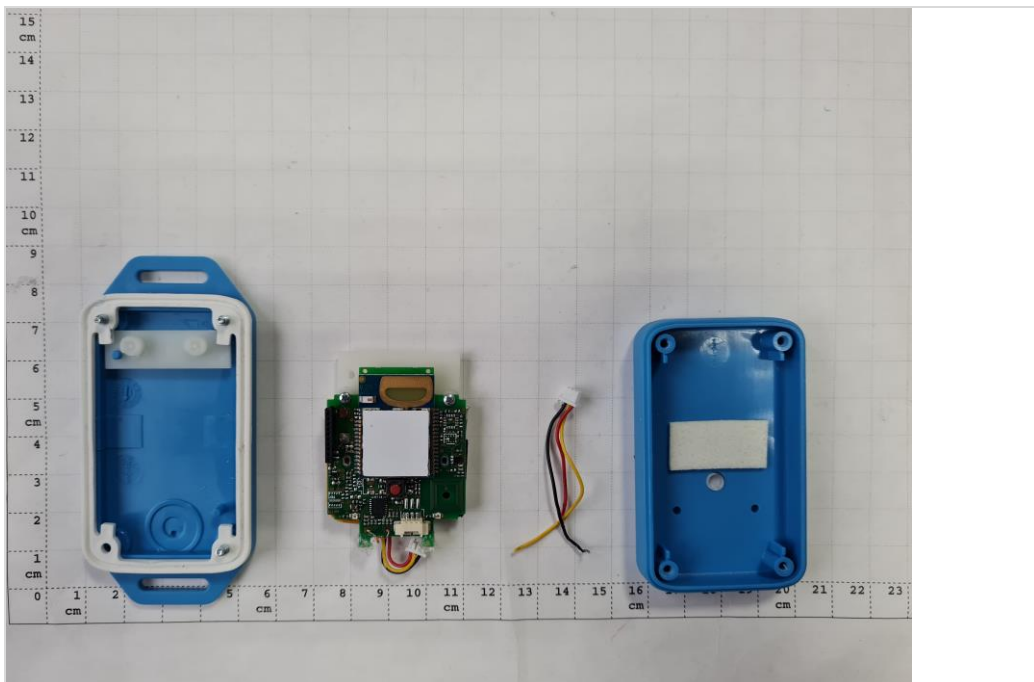

Photograph 2: EUT 1_Inside view 2 including CAB 03 (see chapter 3.3 of Main Test Report)

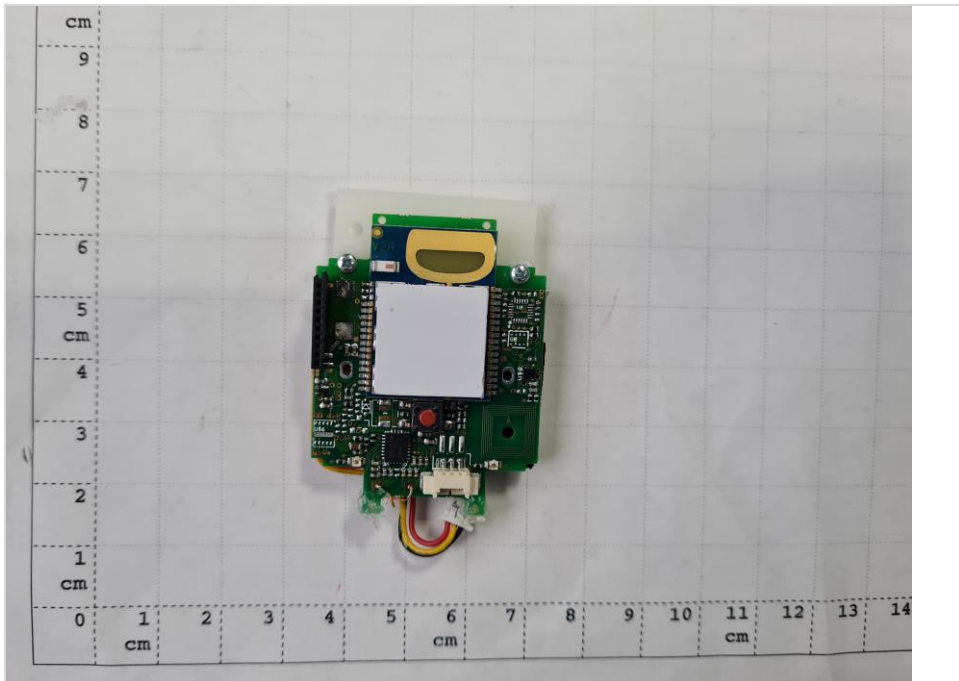

Photograph 3: EUT 1_Inside view 3

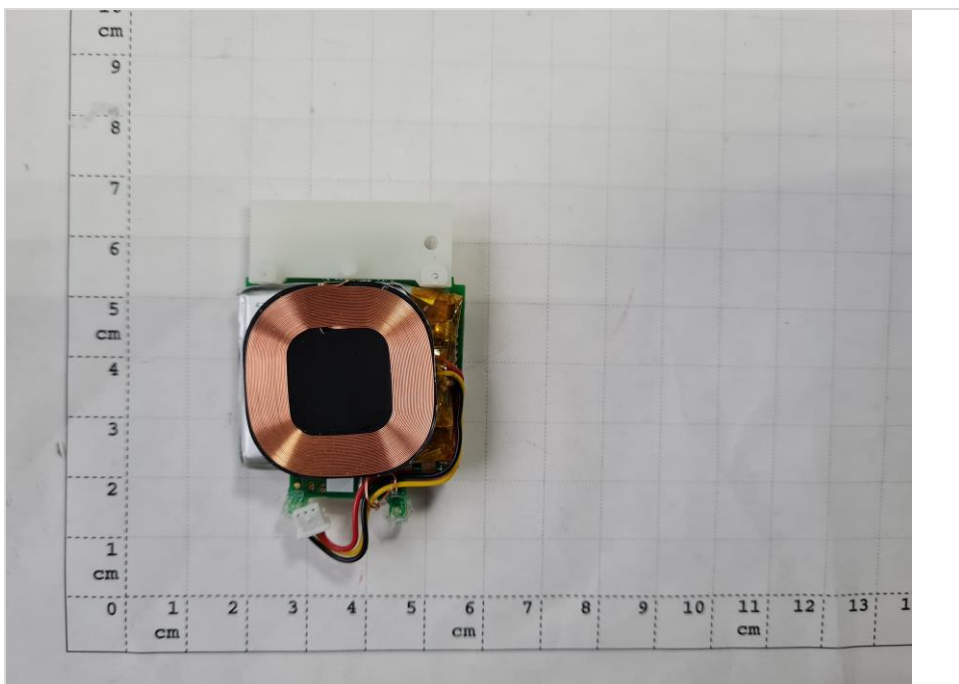

Photograph 4: EUT 1_Inside view 4

End Of Annex 2