Pairing
1. Press and release the button
2. Check your alarm will ring if pairing was successful
3. Press the button

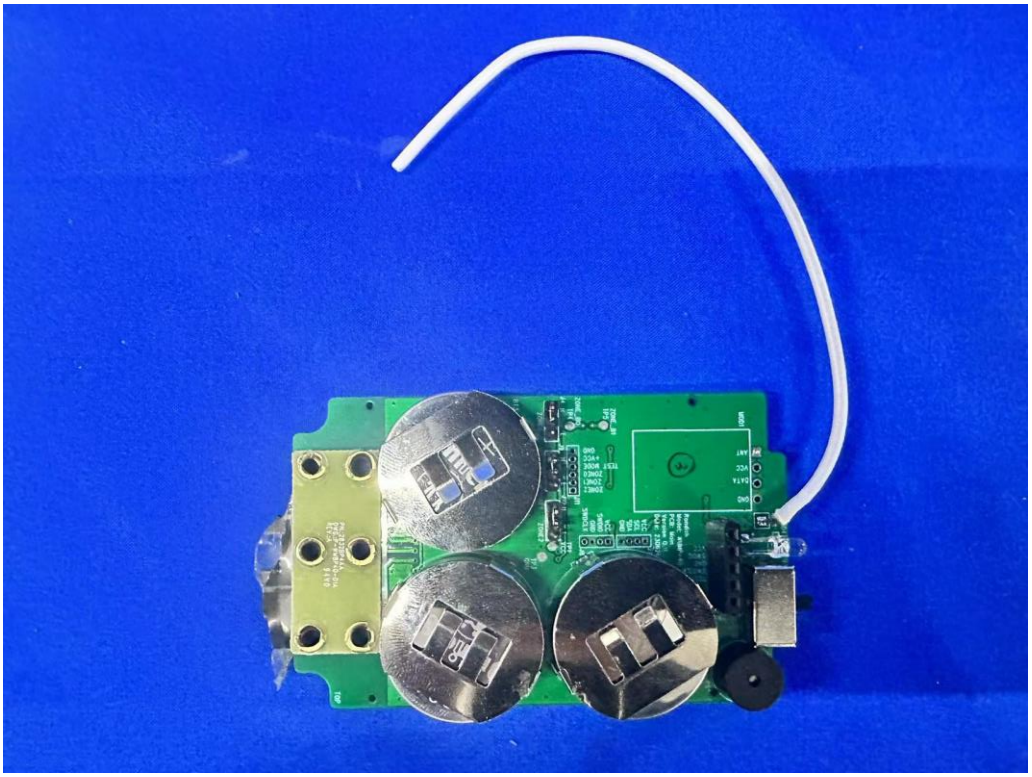

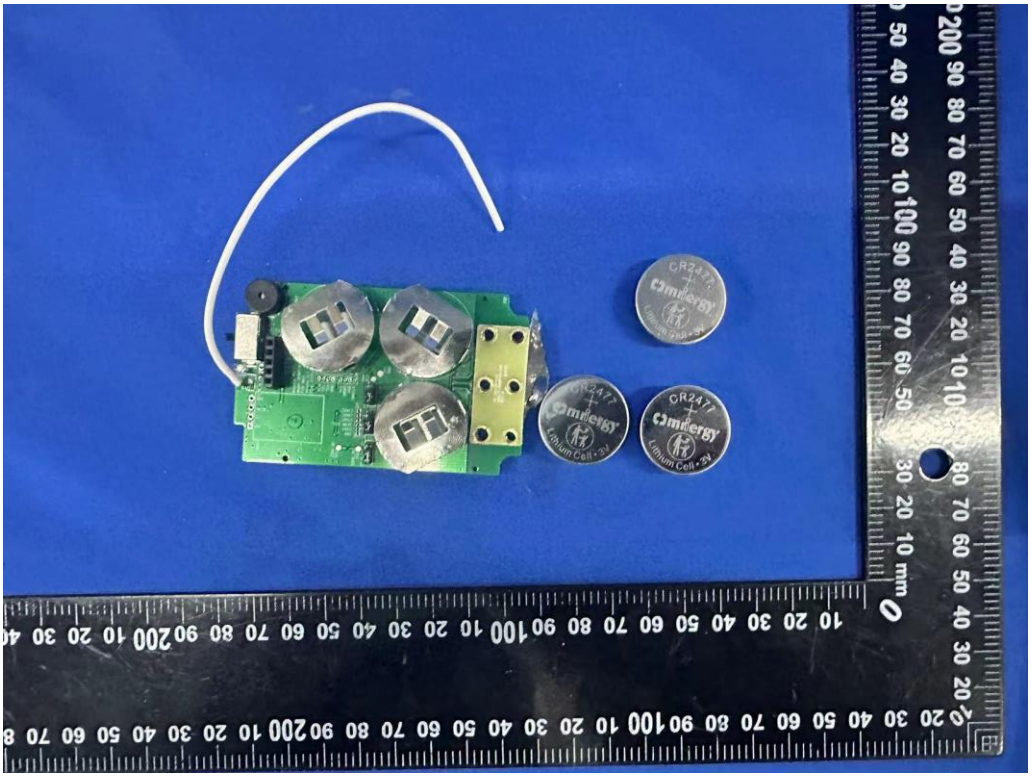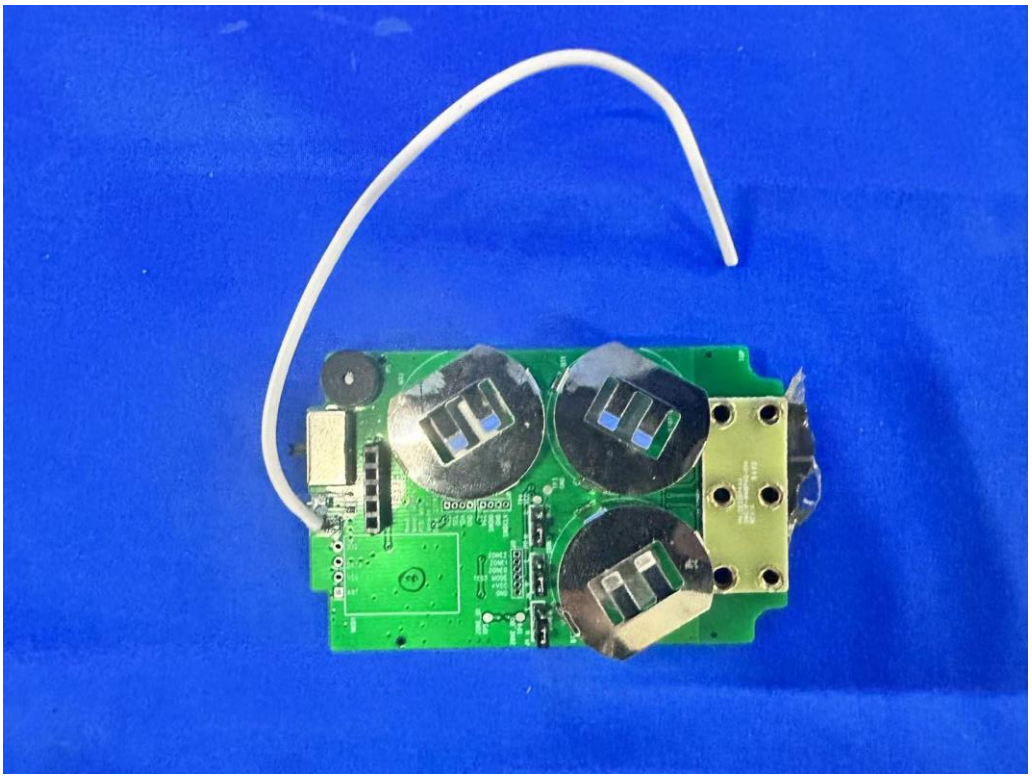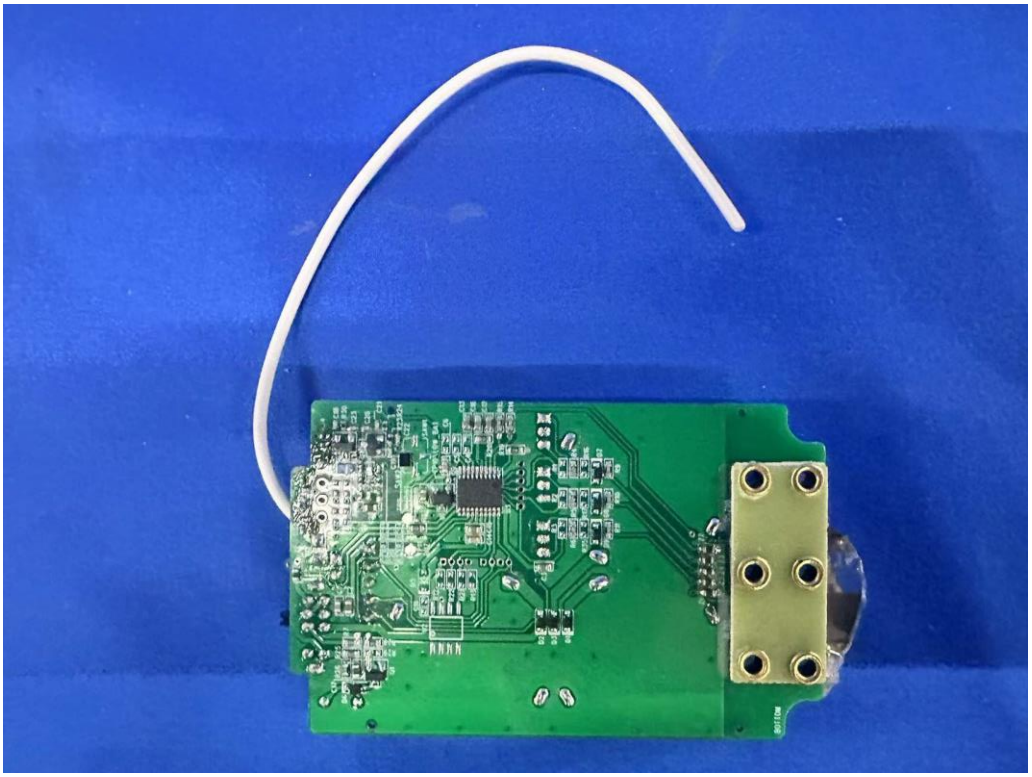
CR2477
CR2477
CR2477