M5D ANTENNA SPEC

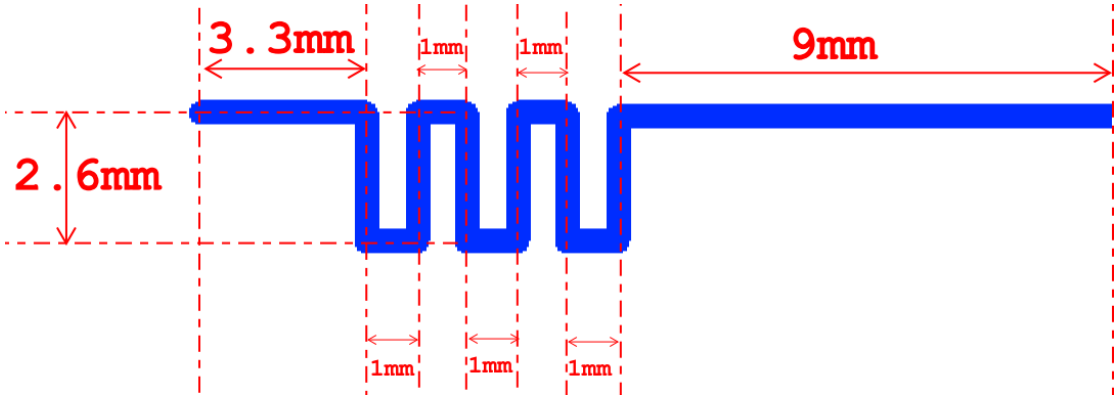

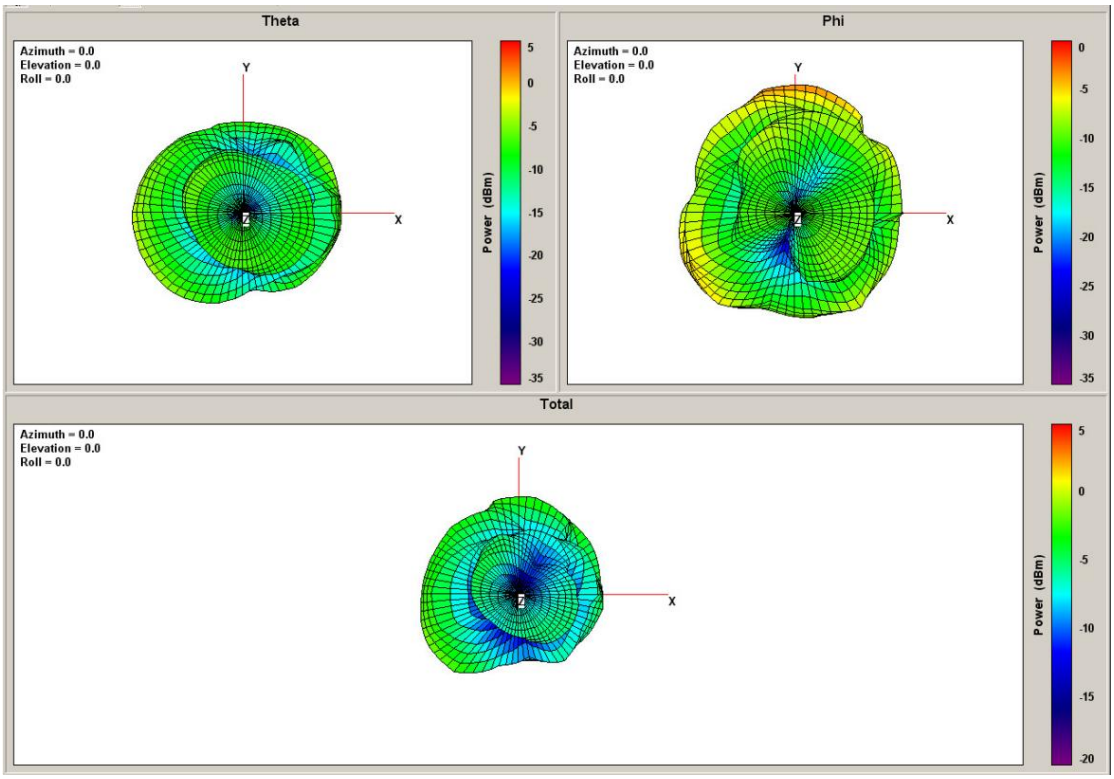

Antenna Model : PCBANT006 Antenna Length : 32.9mm

Antenna Line Width : 0.5mm Antenna Gain : 5dBi

Operation Frequency : 2408-2474MHz Impedance : 50Ω

manufacturer: MOSART SEMICONDUCTOR CORP.

manufacturer address:23F, No.33, Sec. 1, MinSheng Road, Banciao Dist.,

New Taipei City 22069, Taiwan(R.O.C)