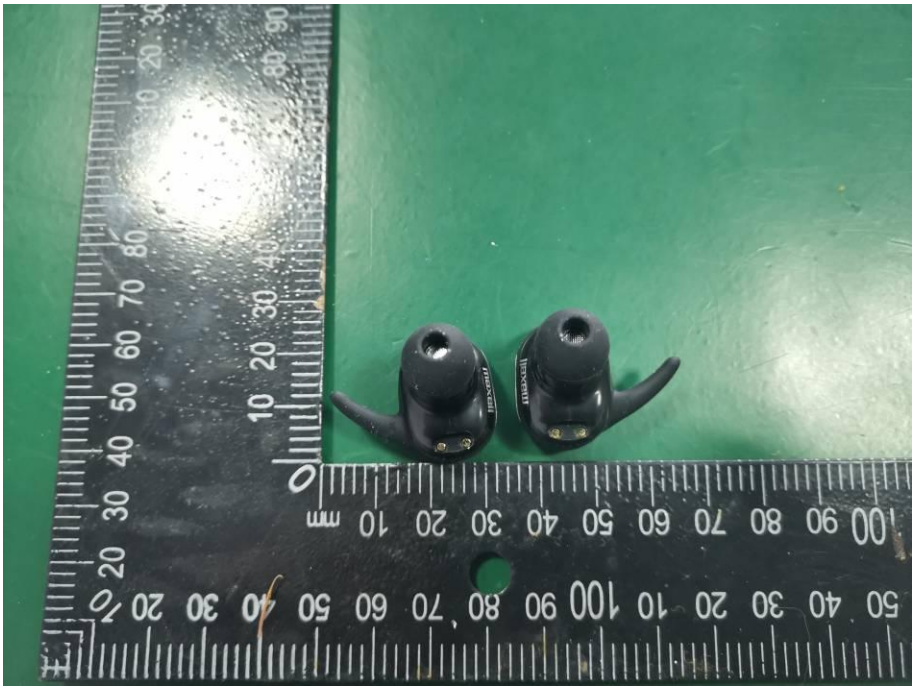

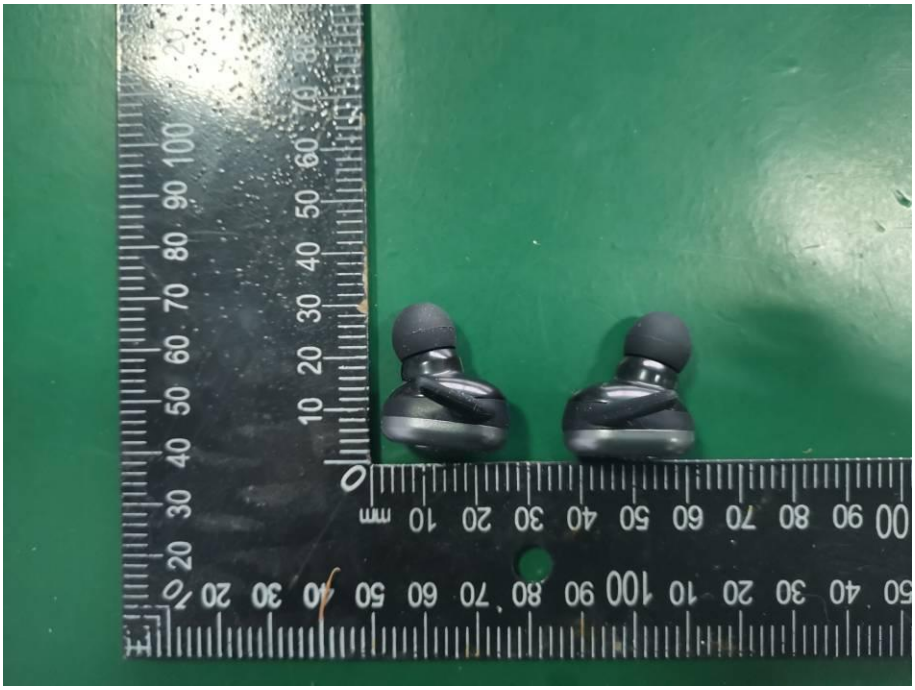

maxell
maxell