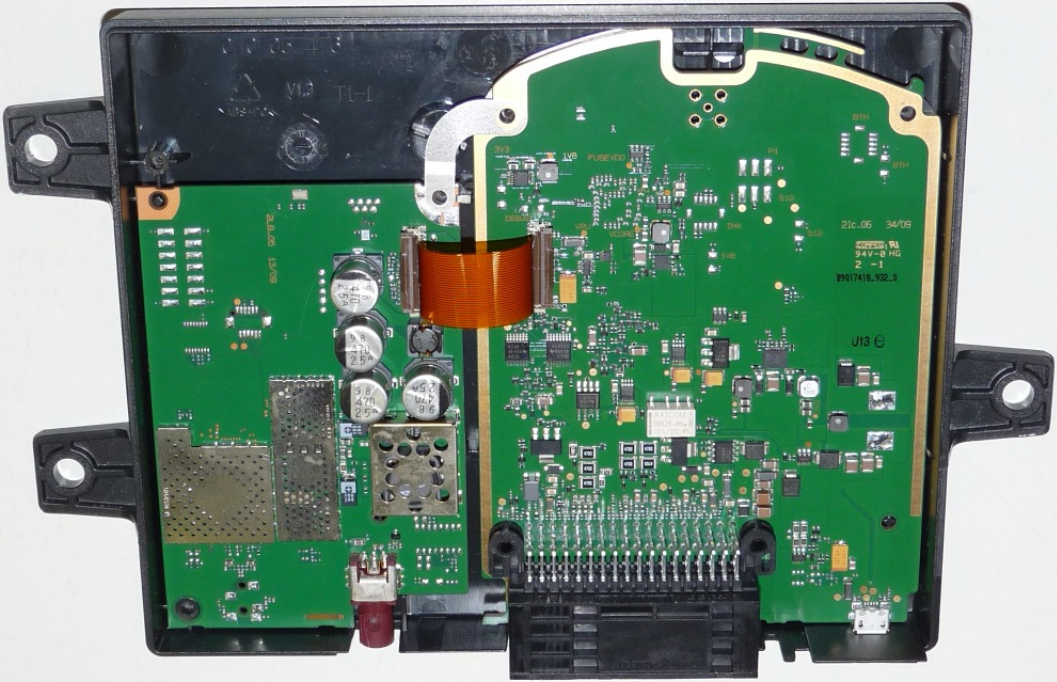
V13
T1-1
3V3
1V8
PUSEVDD
BTH
21C..06 34/09
94V-0 HG
2 -1
U13

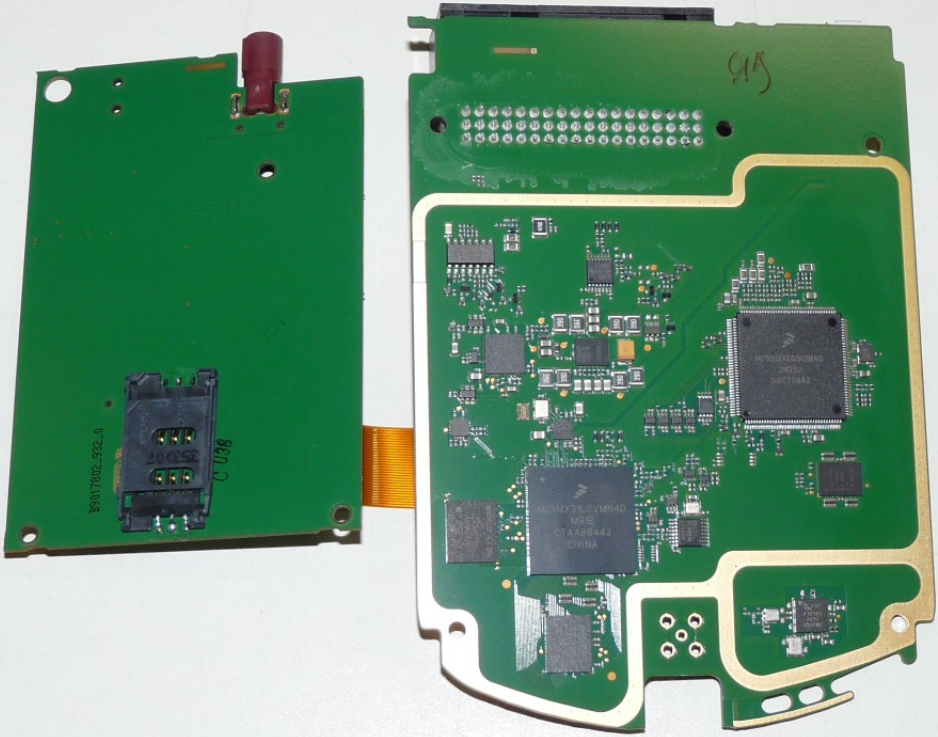
3S01780Z_S9Z_0
C U38
MC9S08SE8CWMAG
2M25L
0GC70843
MC9MX31LCVMN4D
M91E
CTAA8844J
CHINA

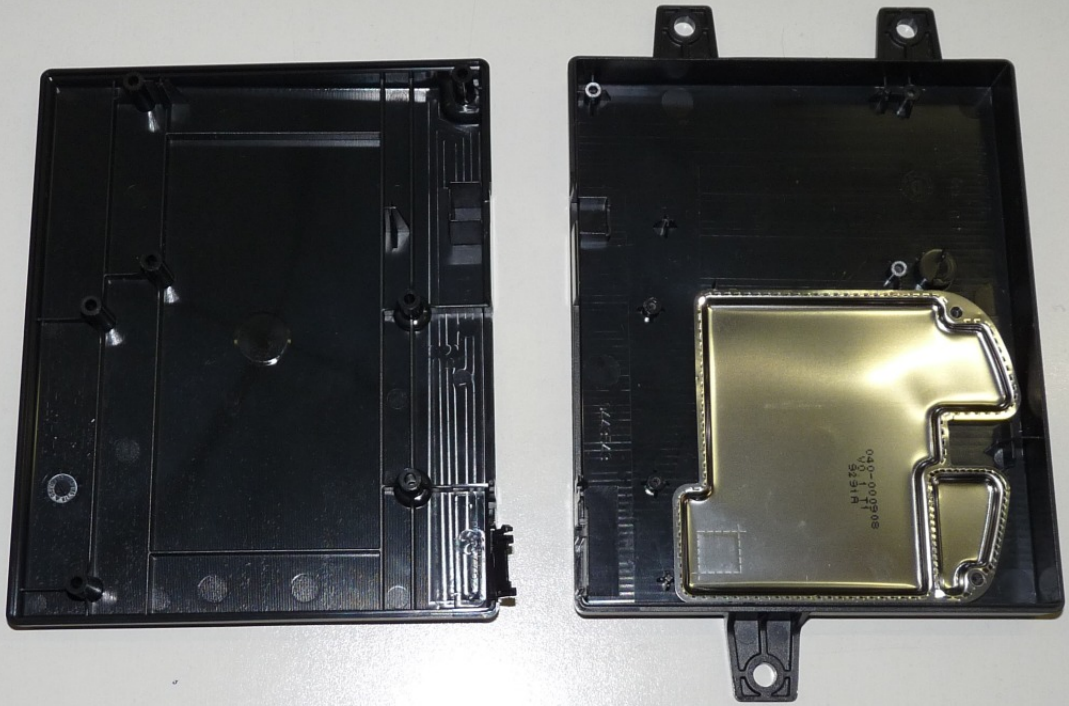
040-000208
01
S291A