Y1
RC
Y2
G/B
G
C
RH
W1
W2
W2/AUX
ACC

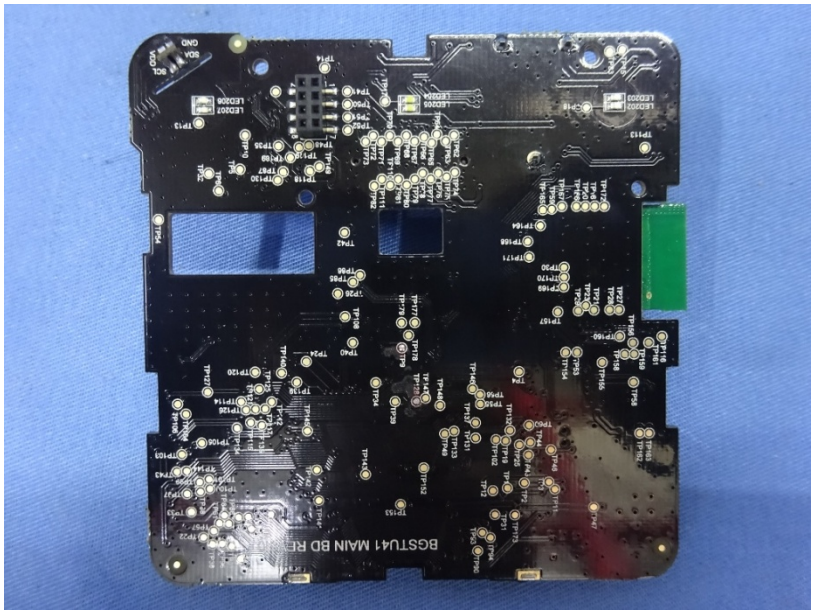
BGSTU41 MAIN BD RE

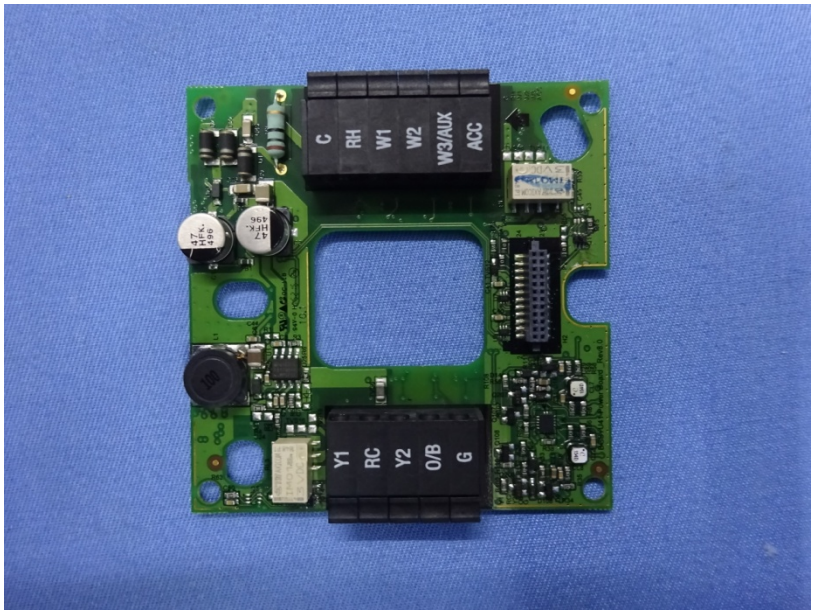
C
RH
W1
W2
W3/AUX
ACC
Y1
RC
Y2
O/B
G

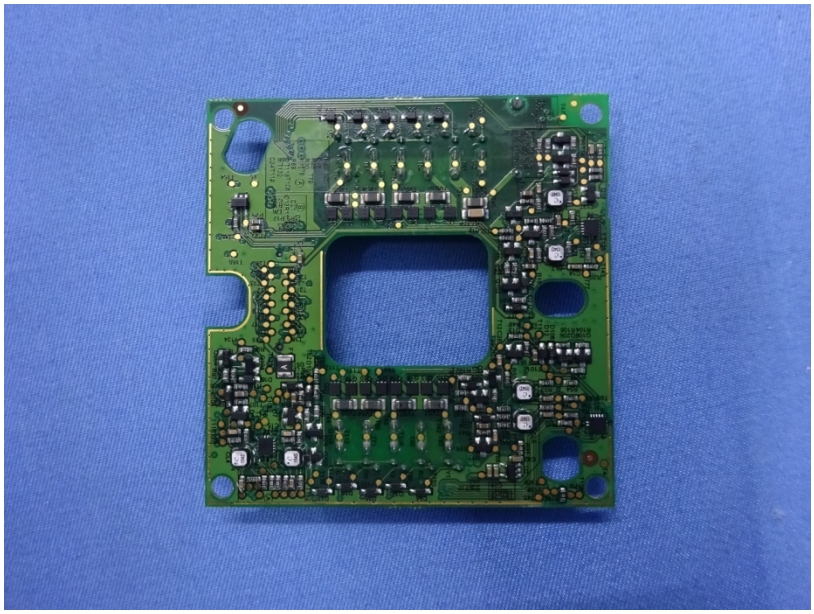

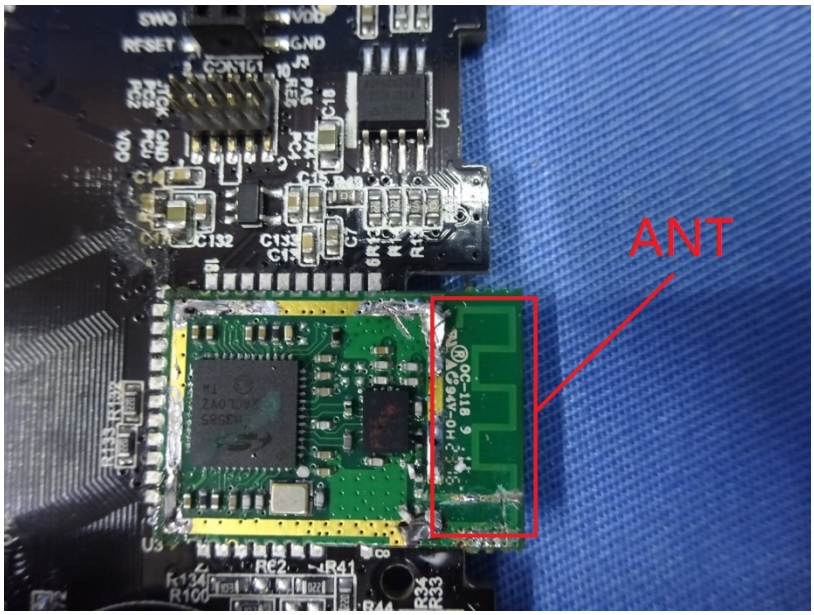
ANT