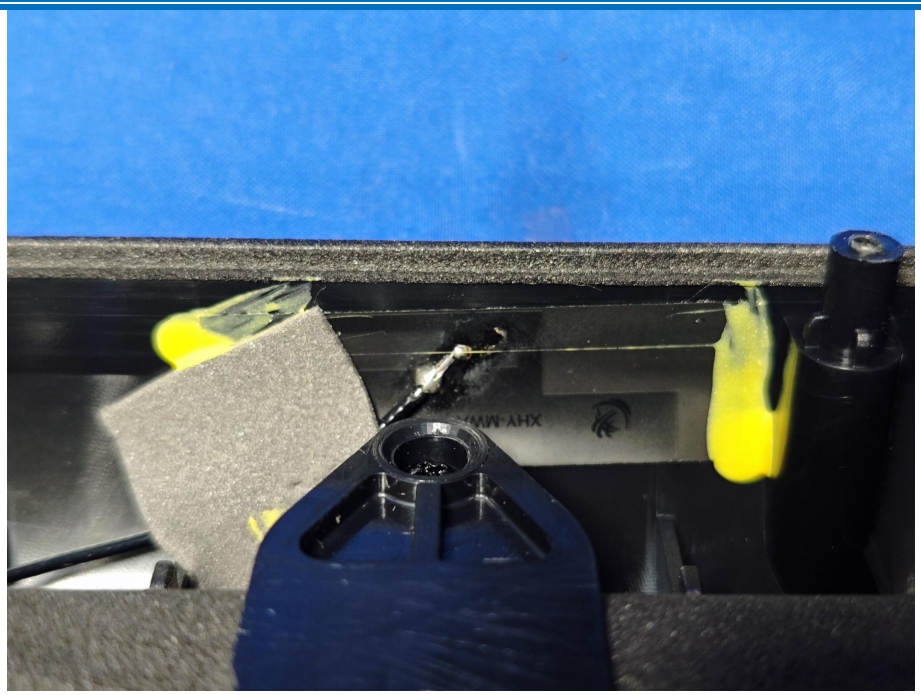

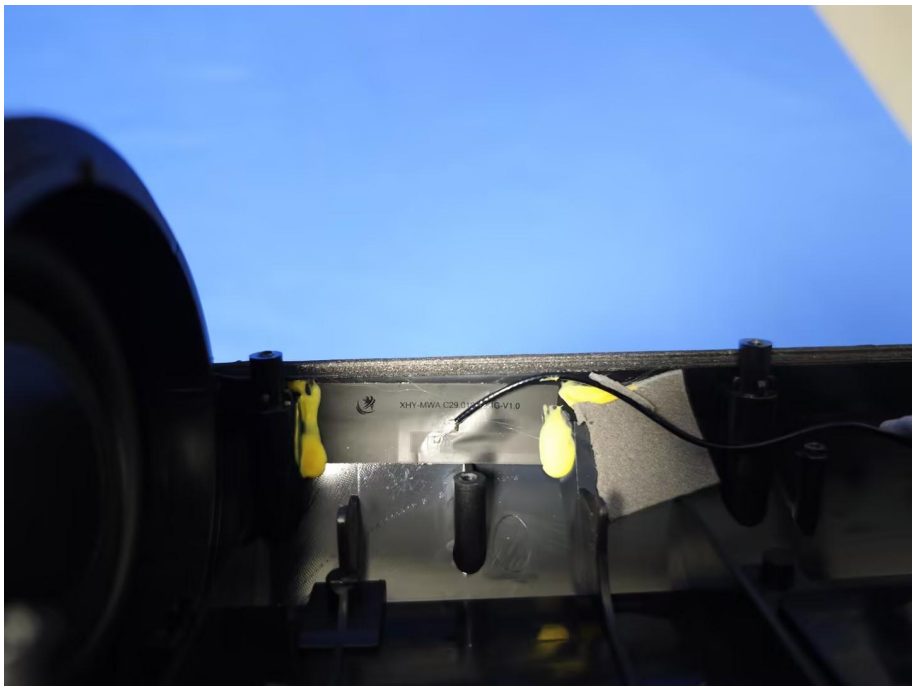

锂离子电池组 / Li-ion Battery
型号 / Model : ICR18650-1S2P-5000
参数 / Parameter : 3.7V 5000mAh 18.5Wh
充电限制电压 / Limited Charge Voltage : 4.2V
Thanksun®
警告：禁止拆解、撞击、挤压或投入火中，若出现严重鼓胀，请勿继续使用，
请勿置于高温环境中，电池浸水后禁止使用！
WARNING : Prohibited to disassemble, hit, squeeze,or into the fire. If severe
ballooning, please do not continue to use. Please do not in high
temperature environment.Battery after flooding is prohibited to use!
深圳市思商科技有限公司
http://www.thank-sun.com
3L12

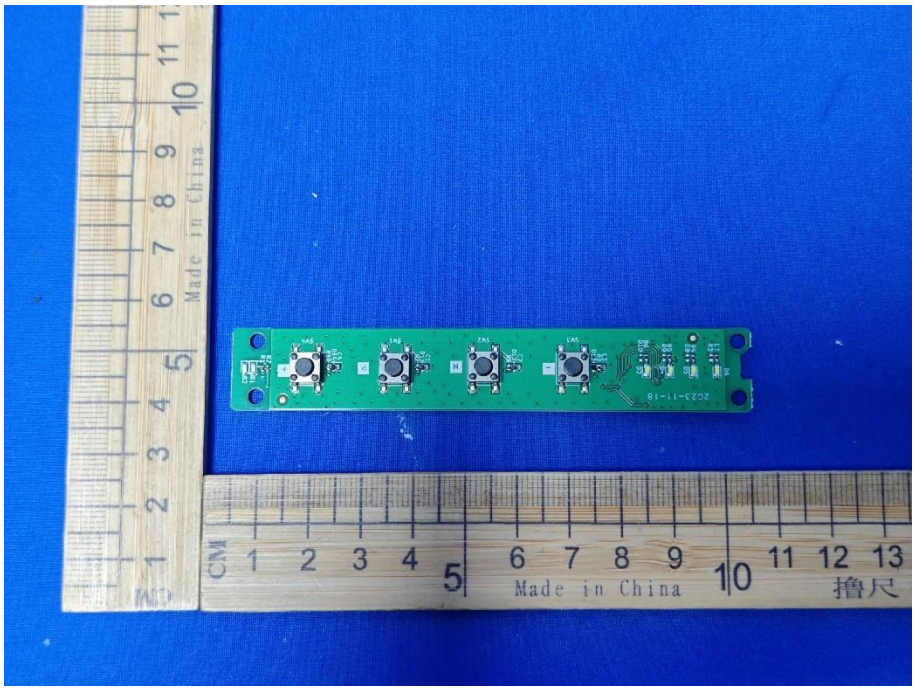
Made in China
CM
Made in China
撸尺

Made in China
CM
Made in China

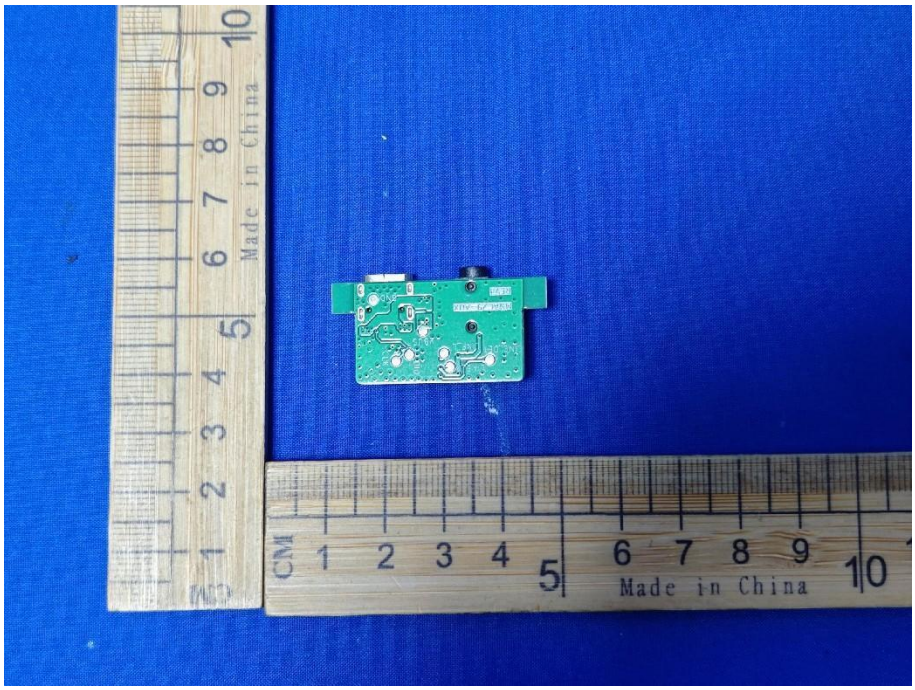
Made in China
CM
Made in China

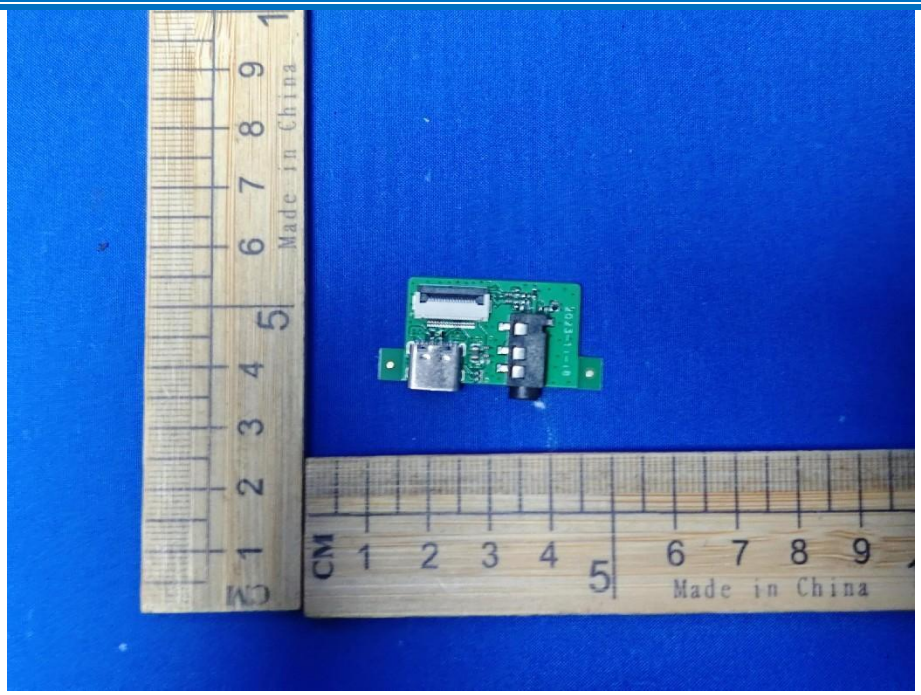
Made in China
CM
Made in China

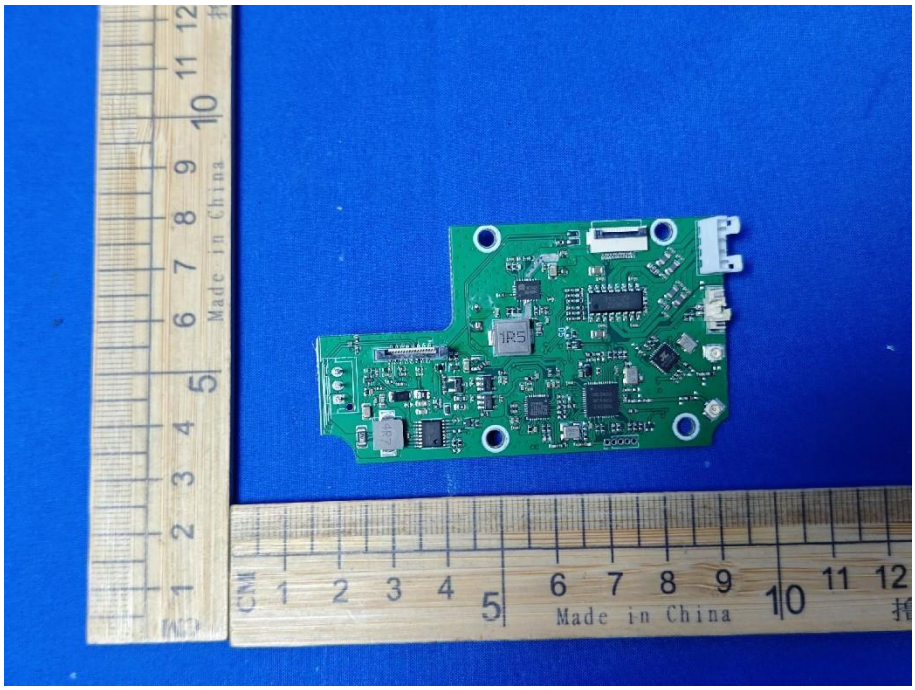
Made in China
CM
Made in China

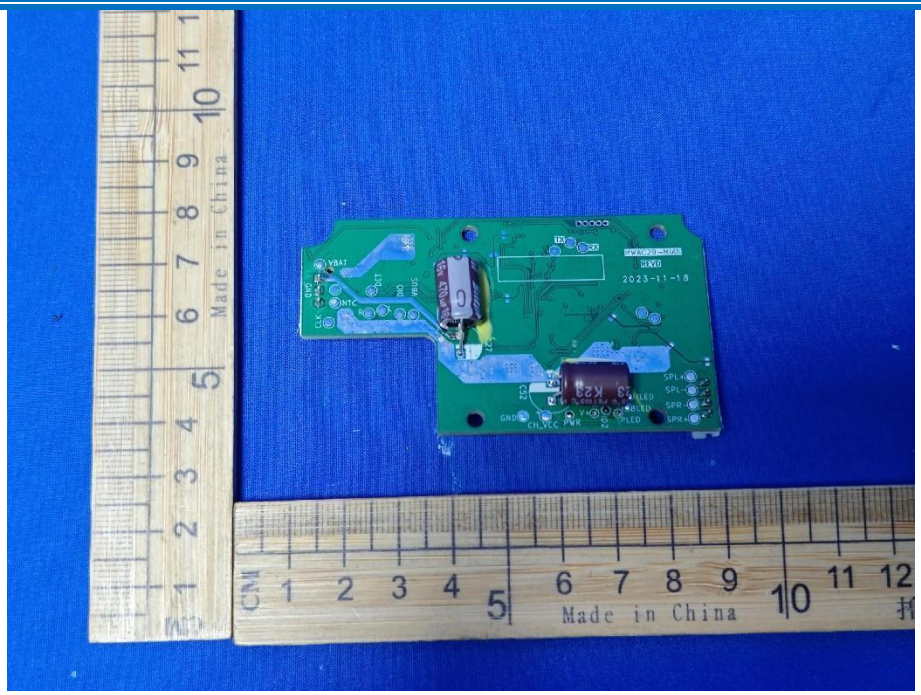

*** END OF REPORT ***