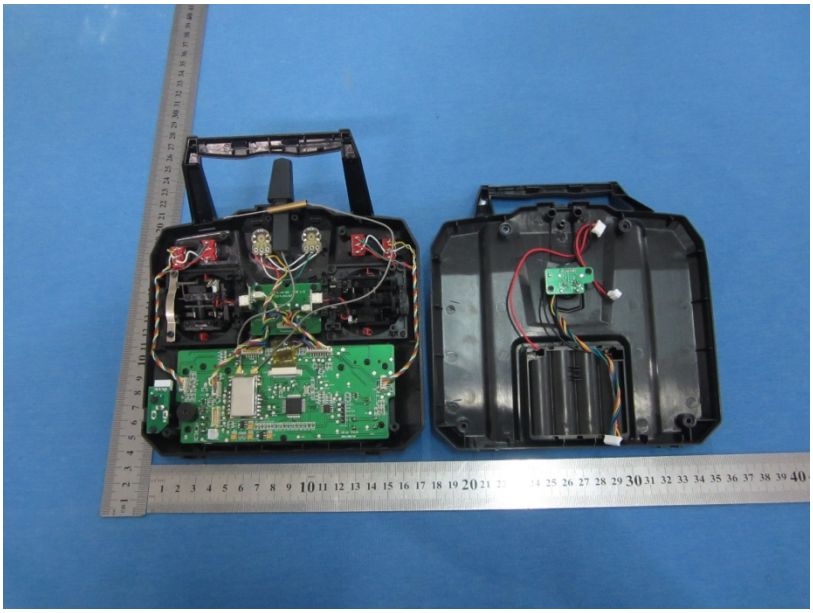

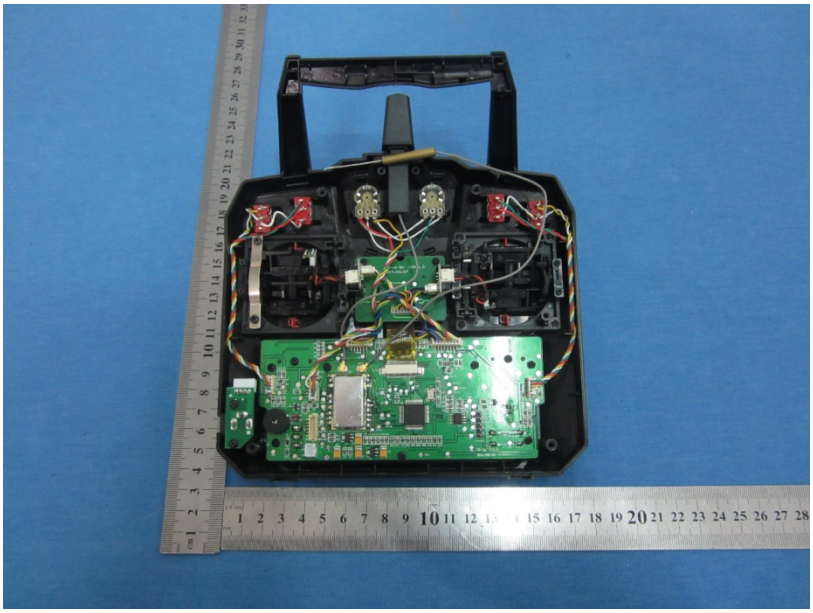

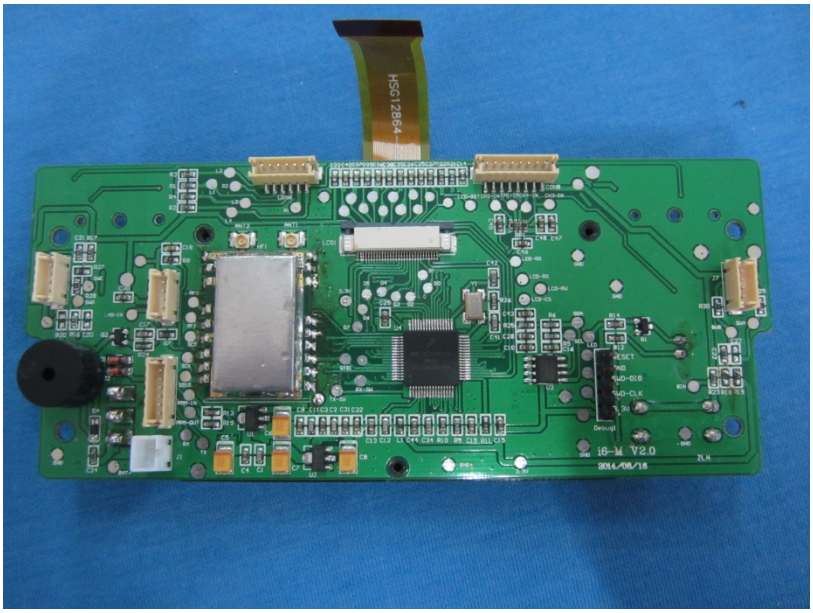
HSG12864
16-M V2.0
2014/08/16

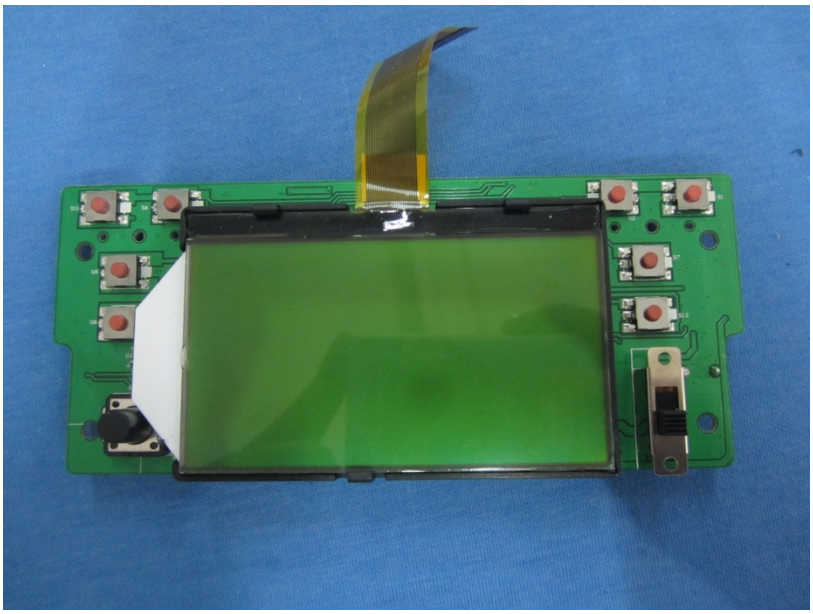

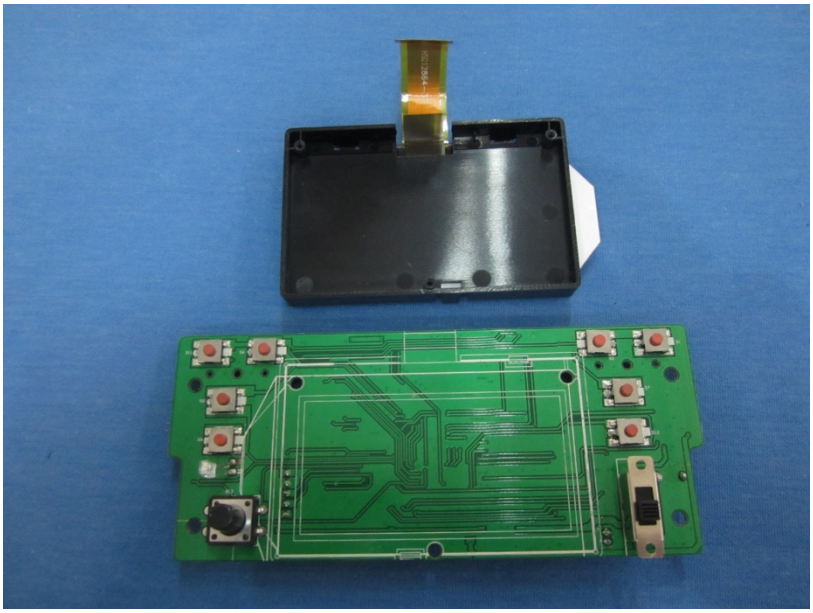

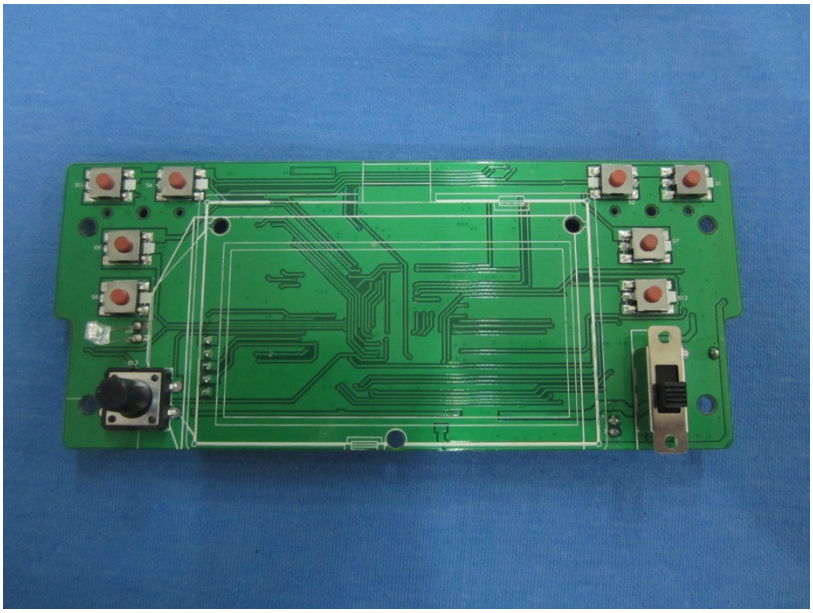

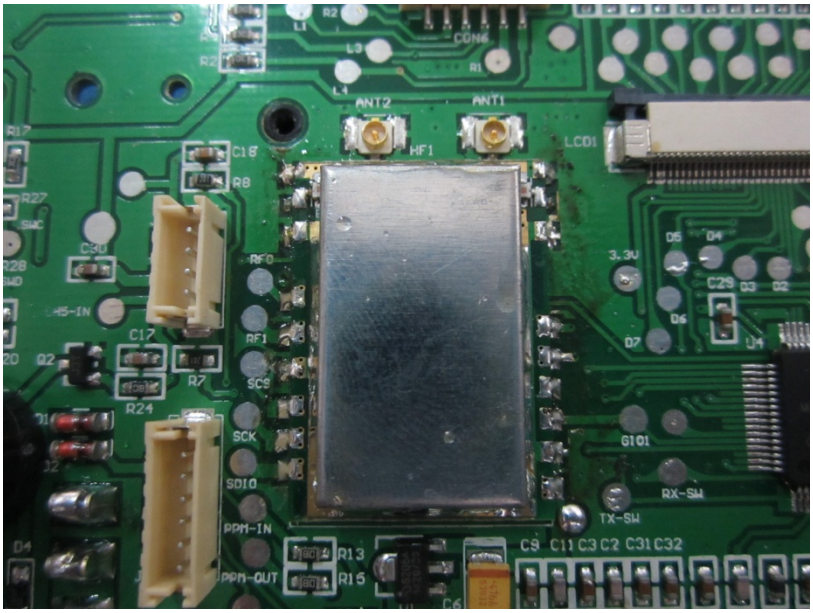
CON6
ANT2
ANT1
HF1
LCD1
C18
R8
C30
RF0
RF1
SCS
SCK
SDIO
PPM-IN
PPM-OUT
C17
R7
R24
Q2
3.3V
C29
D5
D4
D6
D7
U4
GIO1
RX-SW
TX-SW
R13
R15
C9 C11 C3 C2 C31 C32
C6

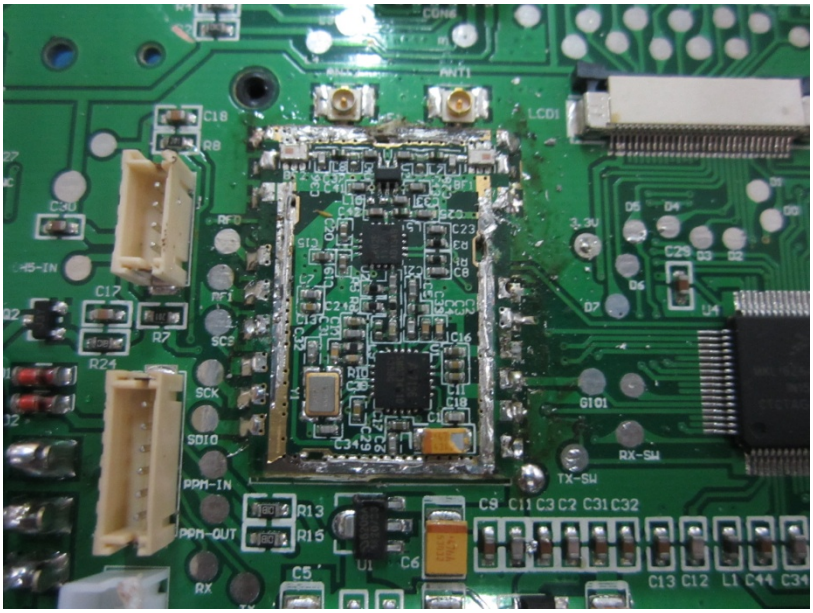
CON6
ANT1
LCD1
C18
R8
C30
RF0
RF1
SCS
SCK
SDIO
PPM-IN
PPM-OUT
C17
R7
R24
3.3V
C29
D5
D4
D6
D7
U4
GIO1
RX-SW
TX-SW
R13
R15
C9 C11 C3 C2 C31 C32
U1
C6
C5
RX
C13 C12 L1 C44 C34

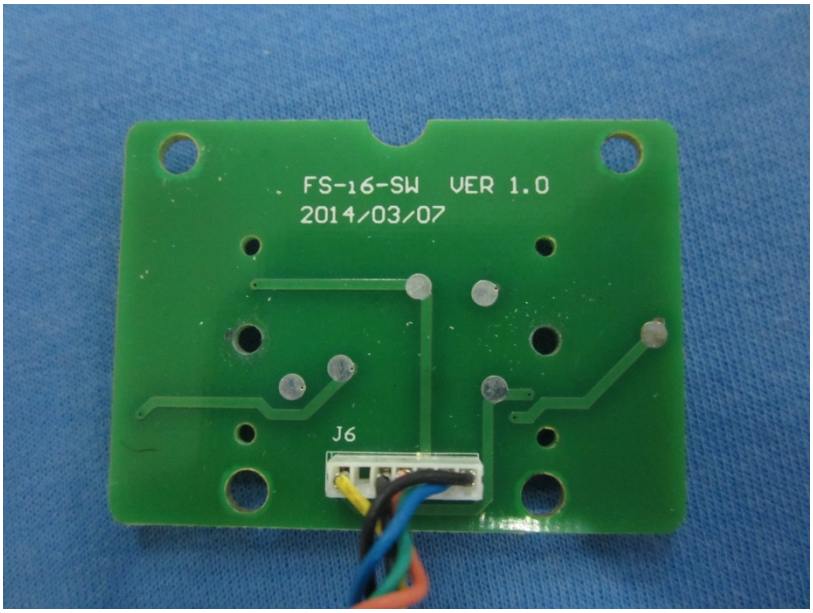
FS-16-SW VER 1.0
2014/03/07
J6

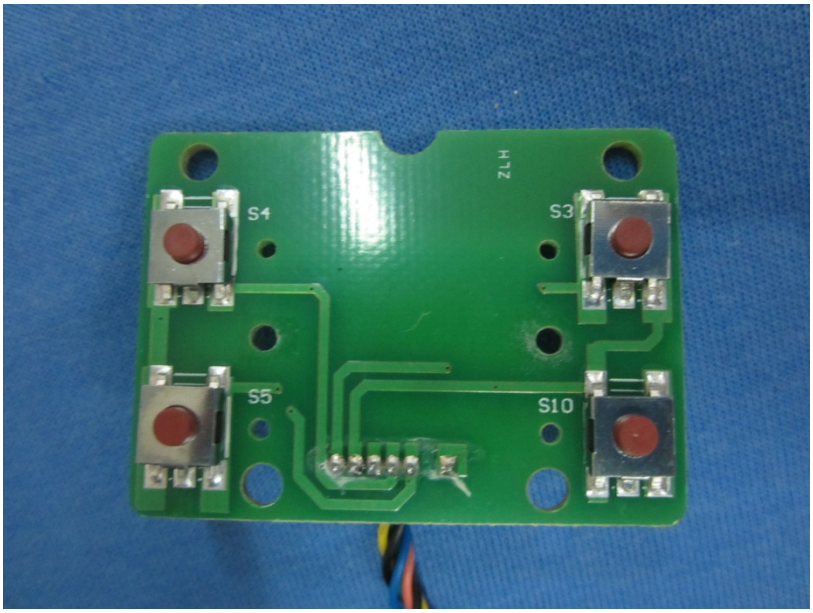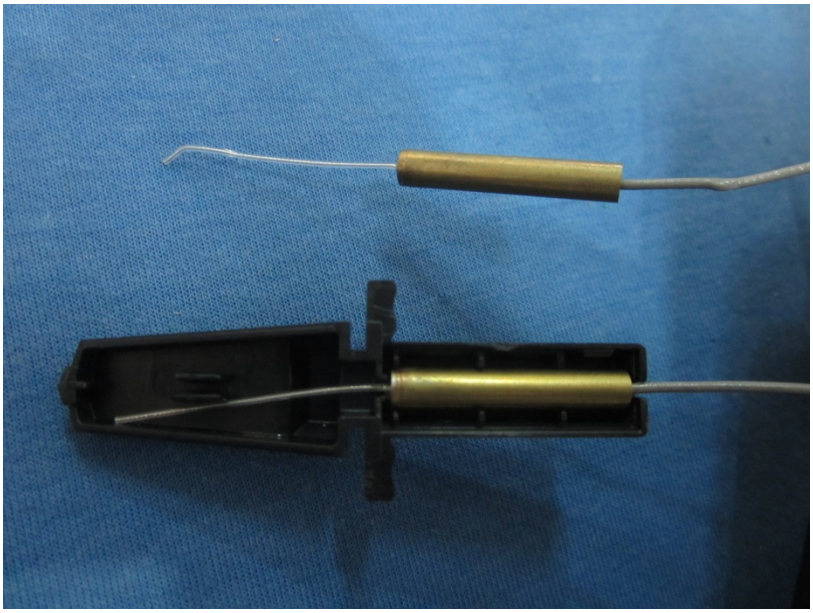
S4
S3
S5
S10