APPENDIX B. Photographs of EUT

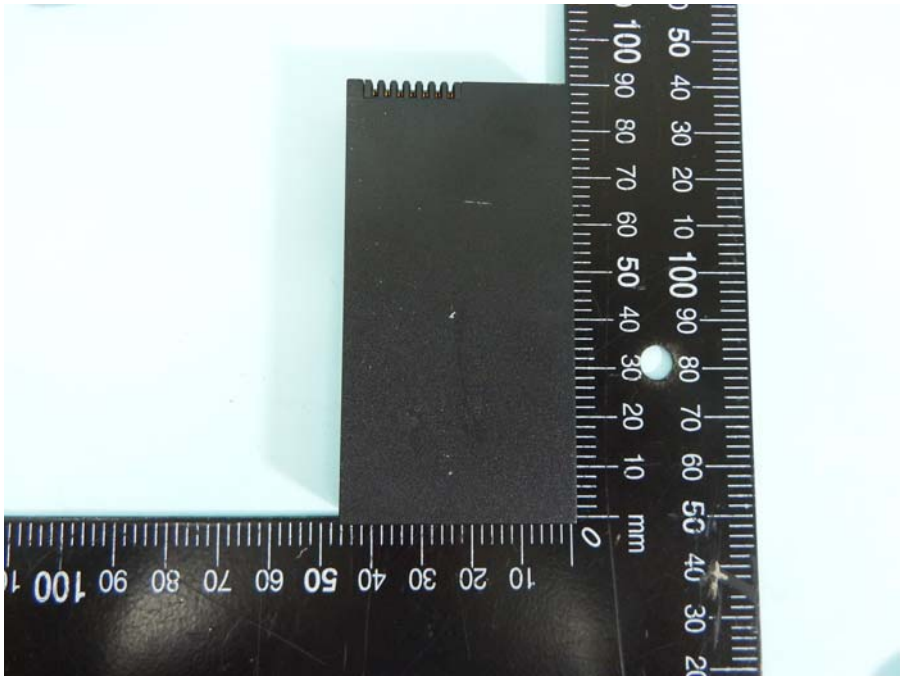

--hsc++
AE424271P4HHR-2S
7.4V 1060mAh 7.84Wh
Li Polymer Battery
Rechargeable Battery Pack
CAUTION: Use specified Castles Charger only. Do not expose to fire or high temperature. Do not short or disassemble.
ATTENTION: Utilier exclusivement le chargeur Castles spécifié. Ne pas exposer au feu ou à des températures élevées. Ne pas court-circuiter ni démonter.
RoHS
LISTED
Pb
GL30+
mm

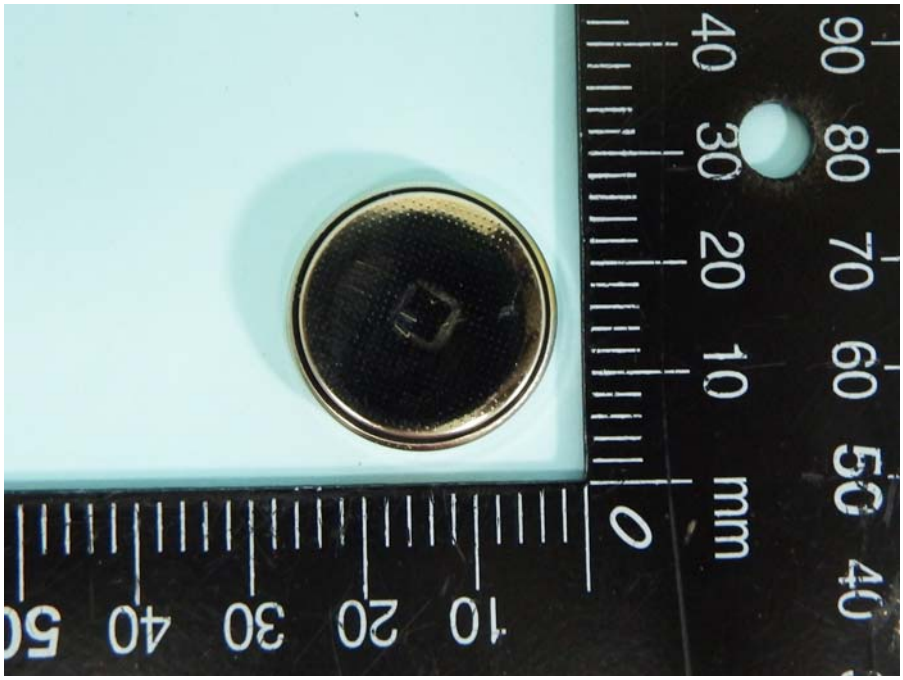
mm

CR2450
LITHIUM
3V
MITSUBISHI
MADE IN CHINA
mm

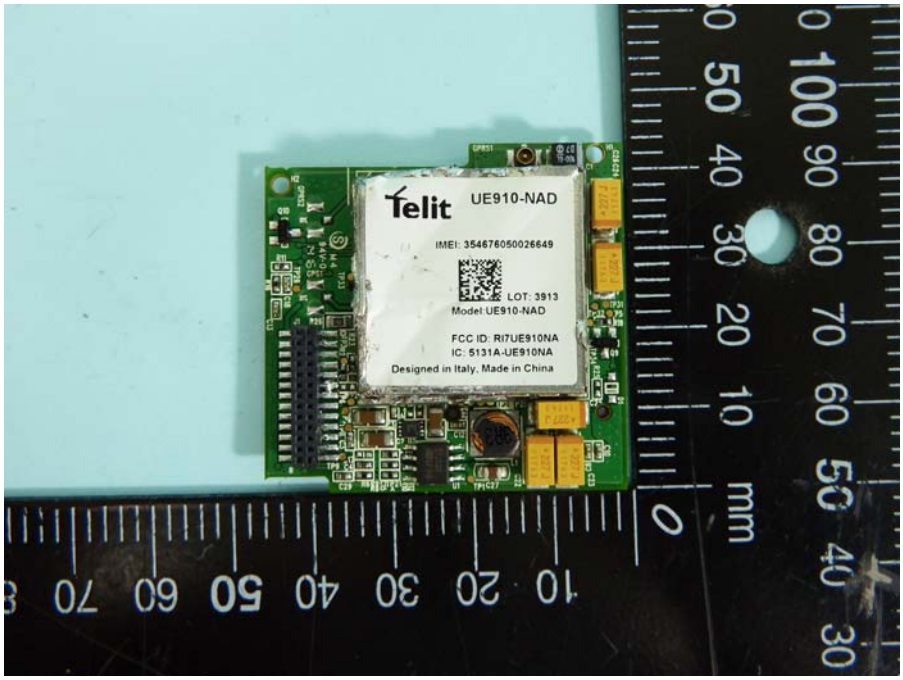
Telit
UE910-NAD
IMEI: 354676050026649
LOT: 3913
Model:UE910-NAD
FCC ID: RI7UE910NA
IC: 5131A-UE910NA
Designed in Italy, Made in China

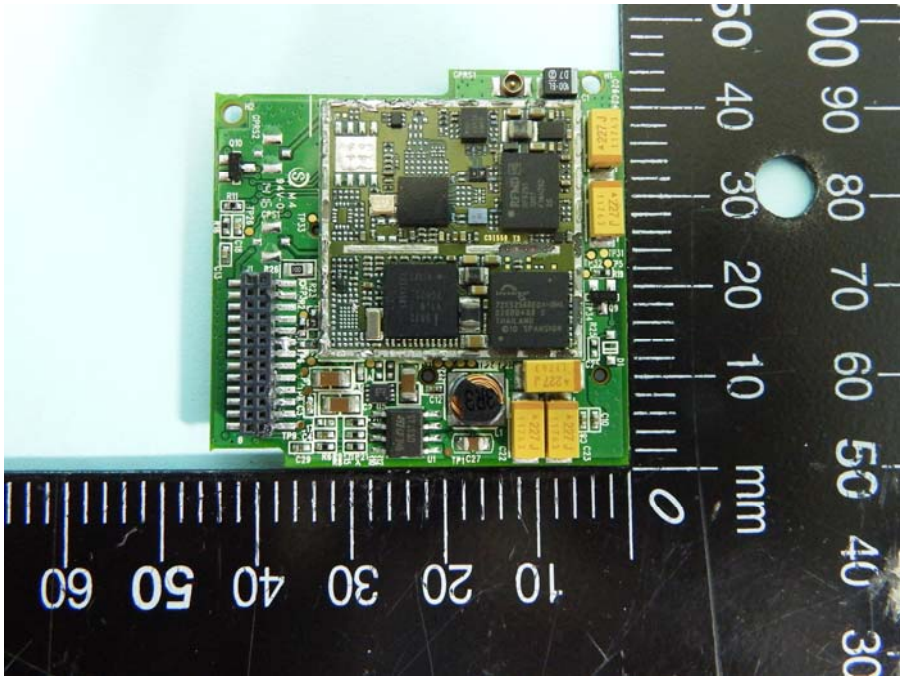

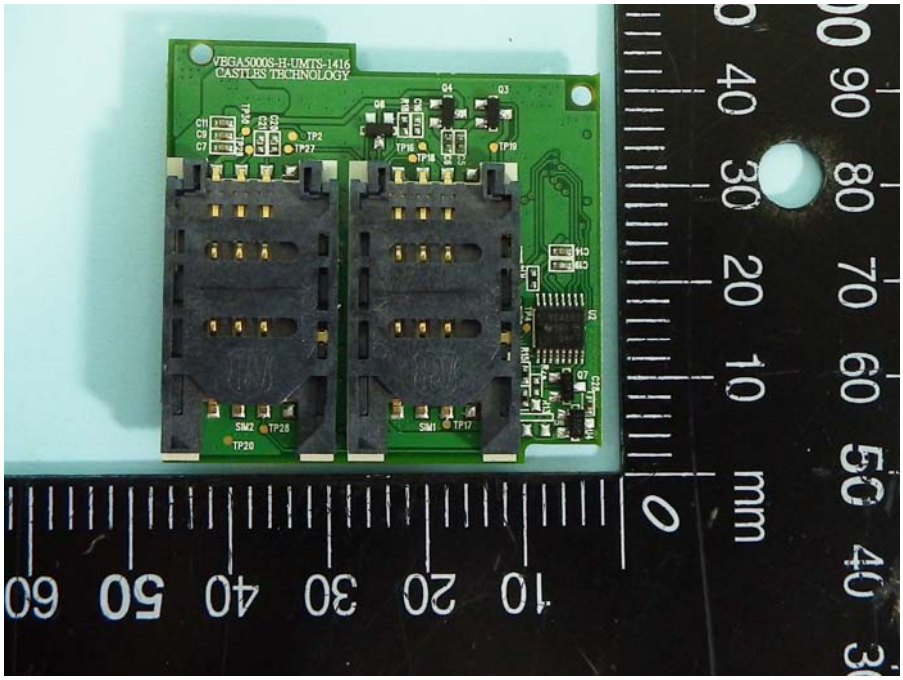
VEGA5000S-H-UMTS-1416
CASTLES TECHNOLOGY

CASTLES V5

CASTLES V5

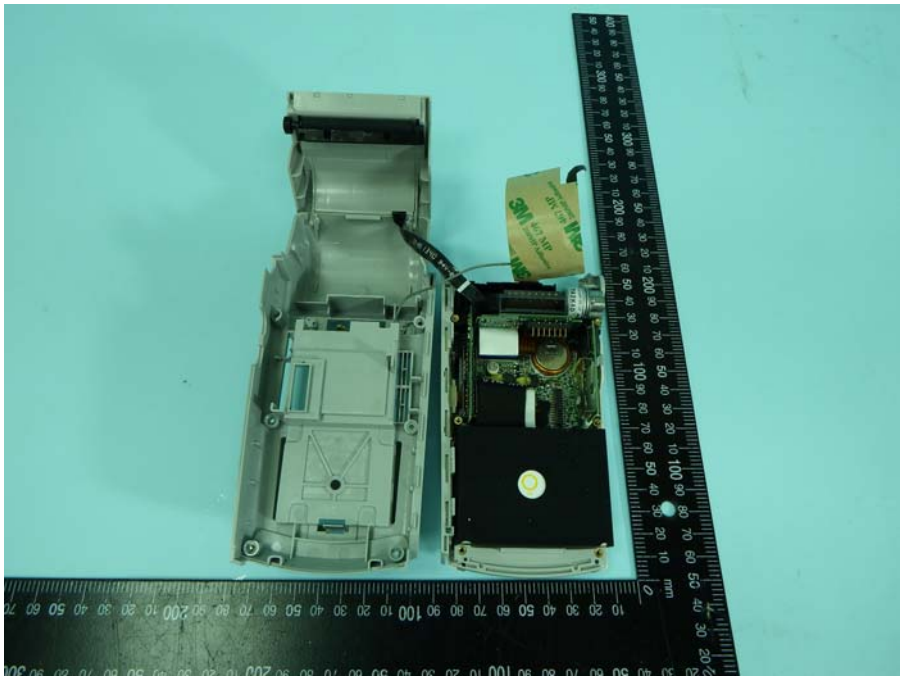

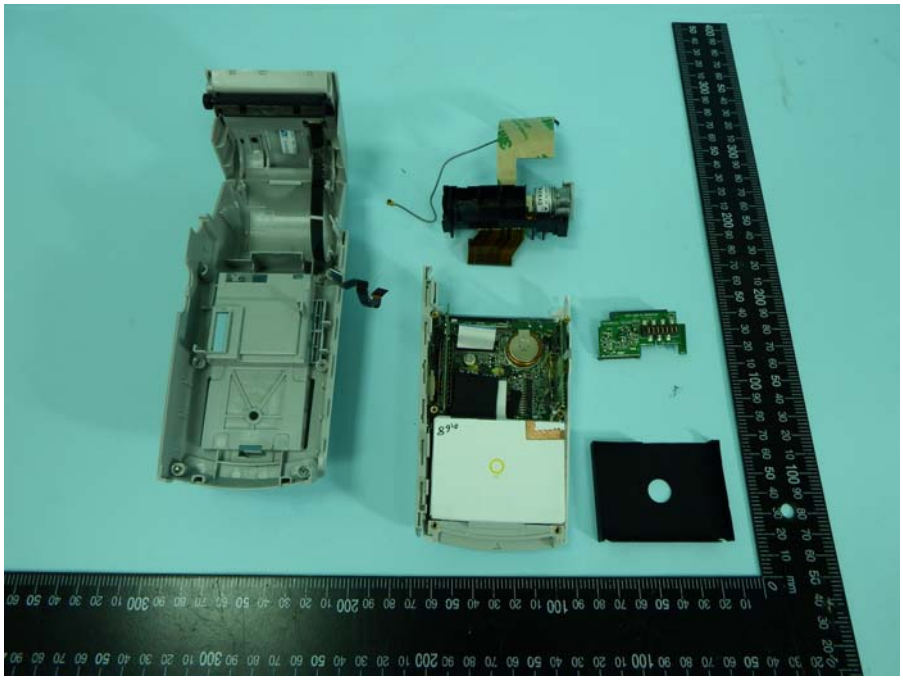

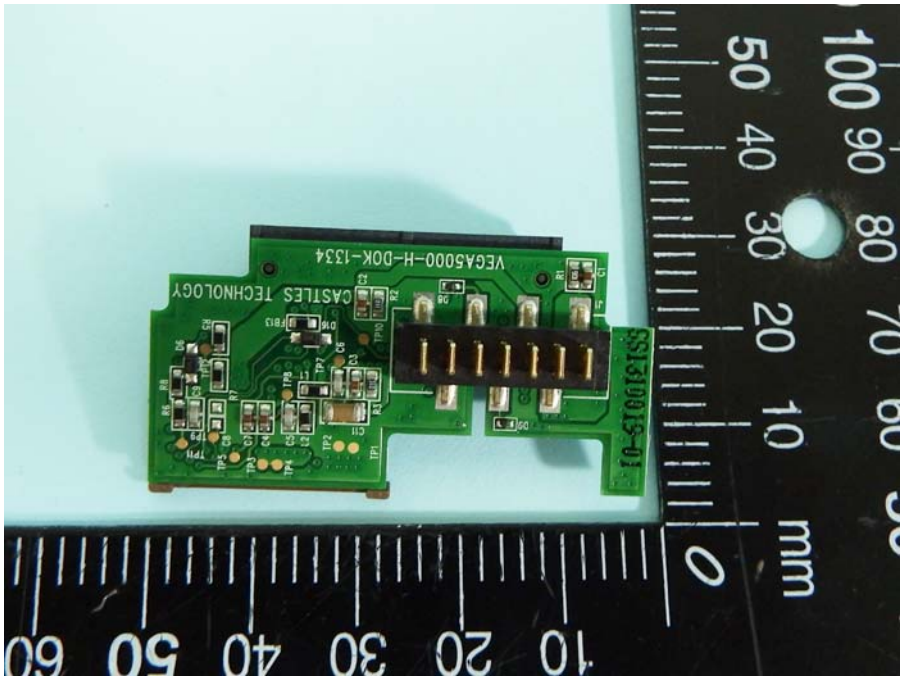
VEGA5000-H-DOK-1334
CASTLES TECHNOLOGY

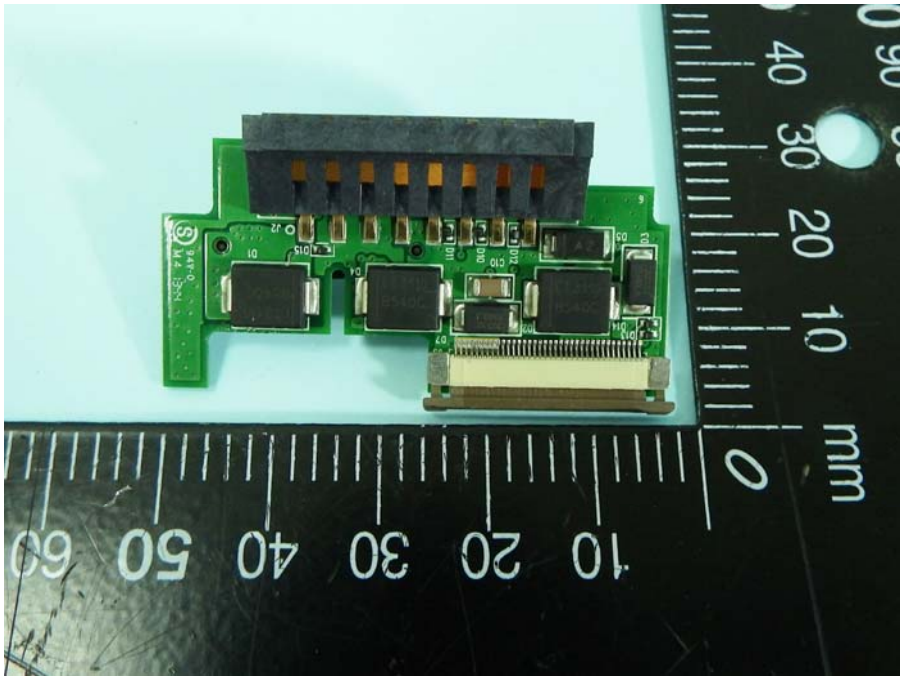

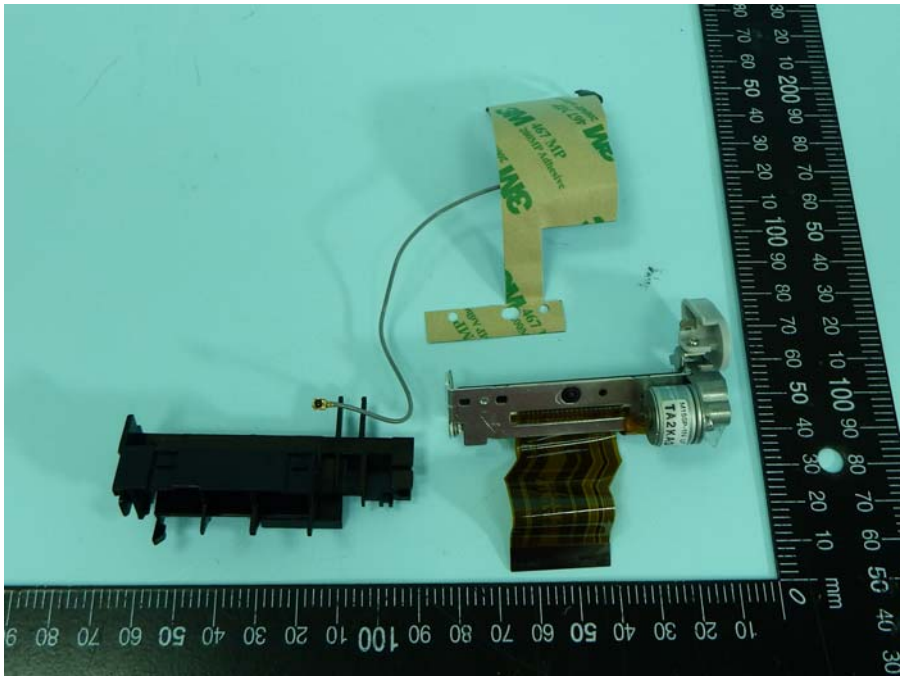

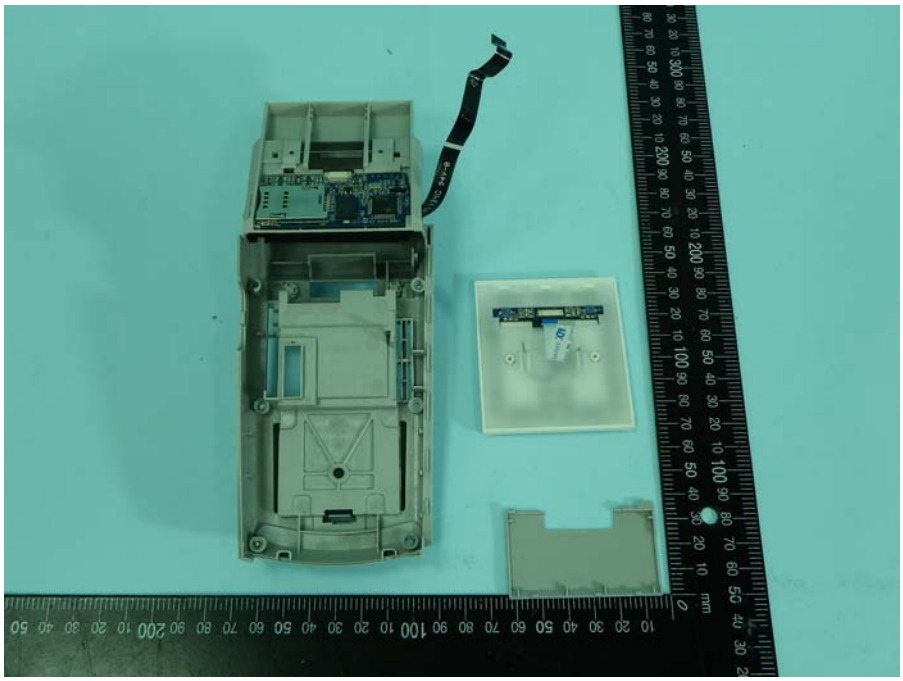

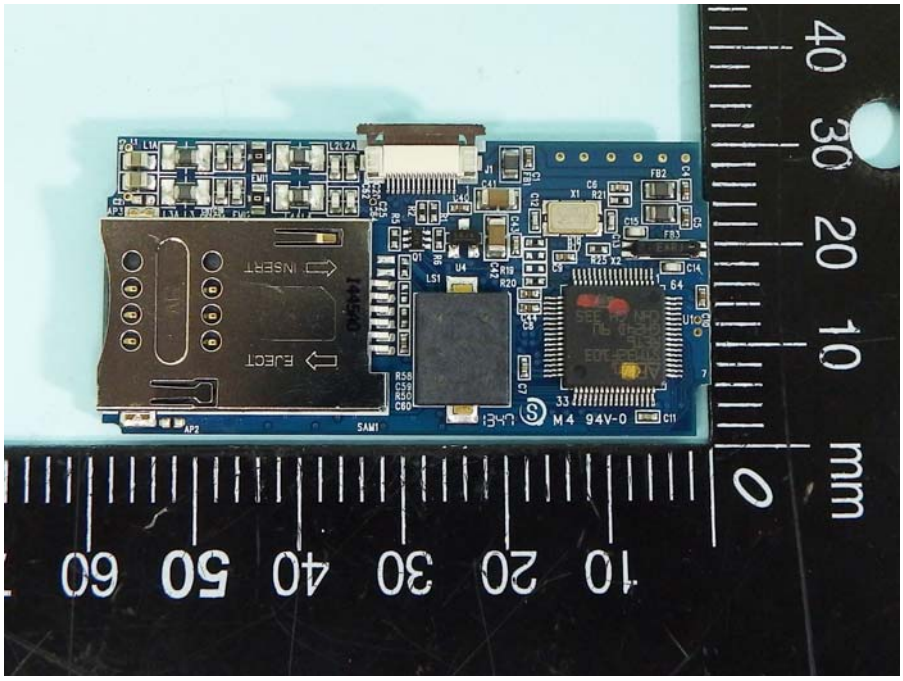
INSERT
EJECT
M4 94V-0

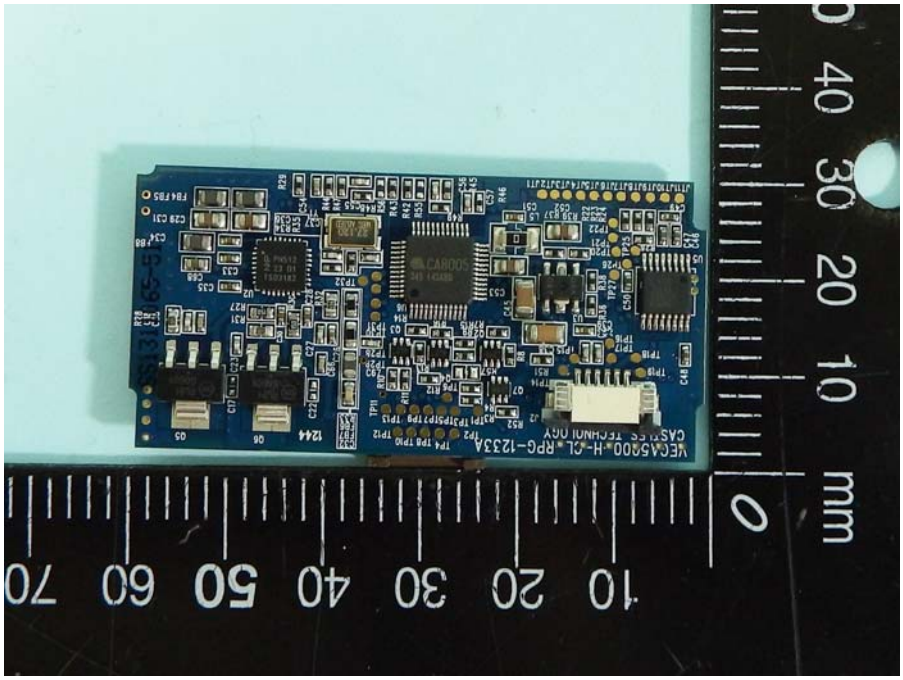

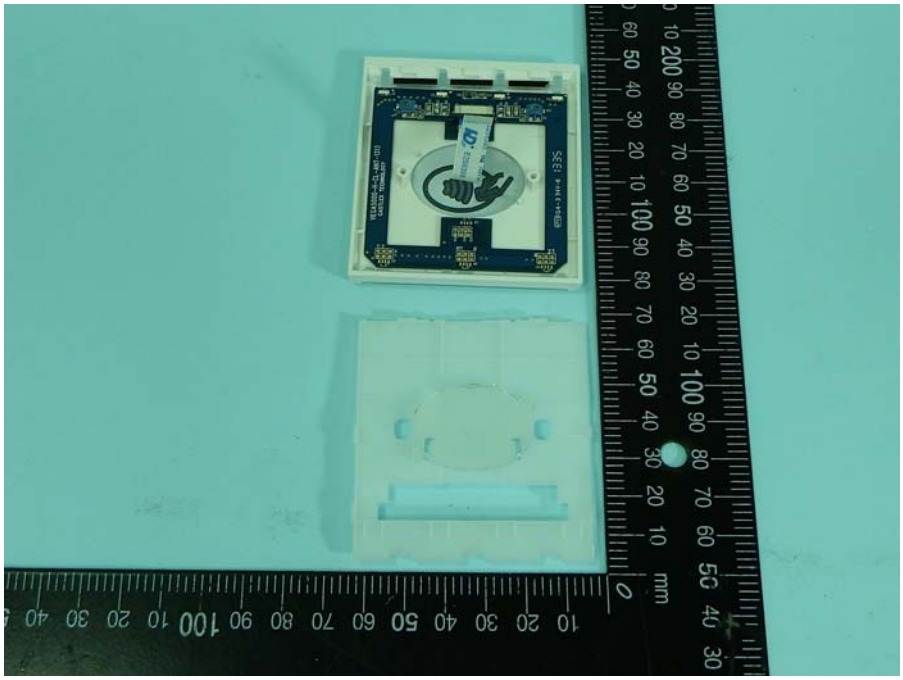

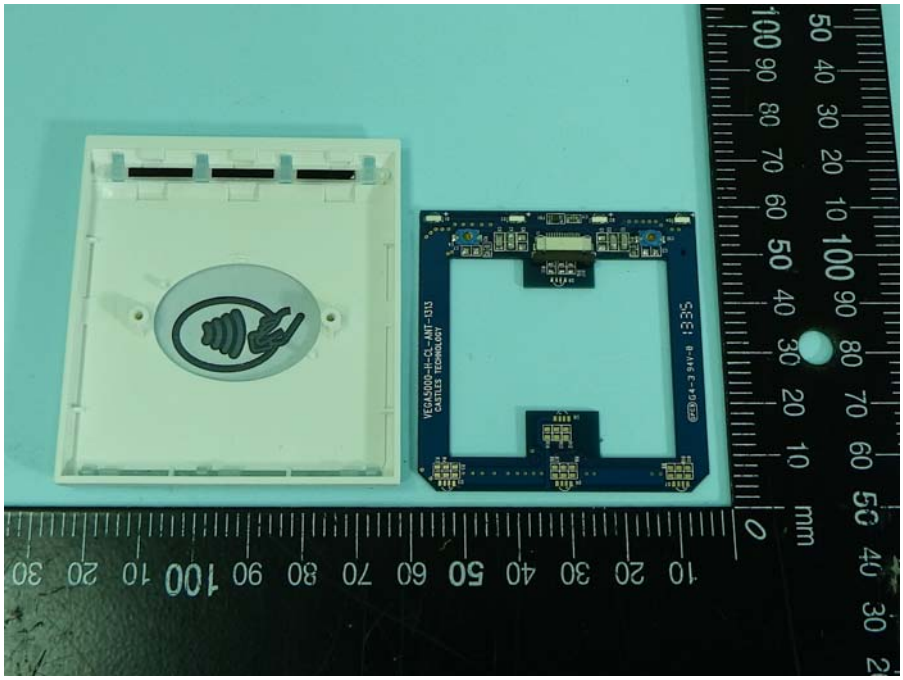
VEGA5000-H-CL-ANT-1313
CASTLES TECHNOLOGY
13E3
mm

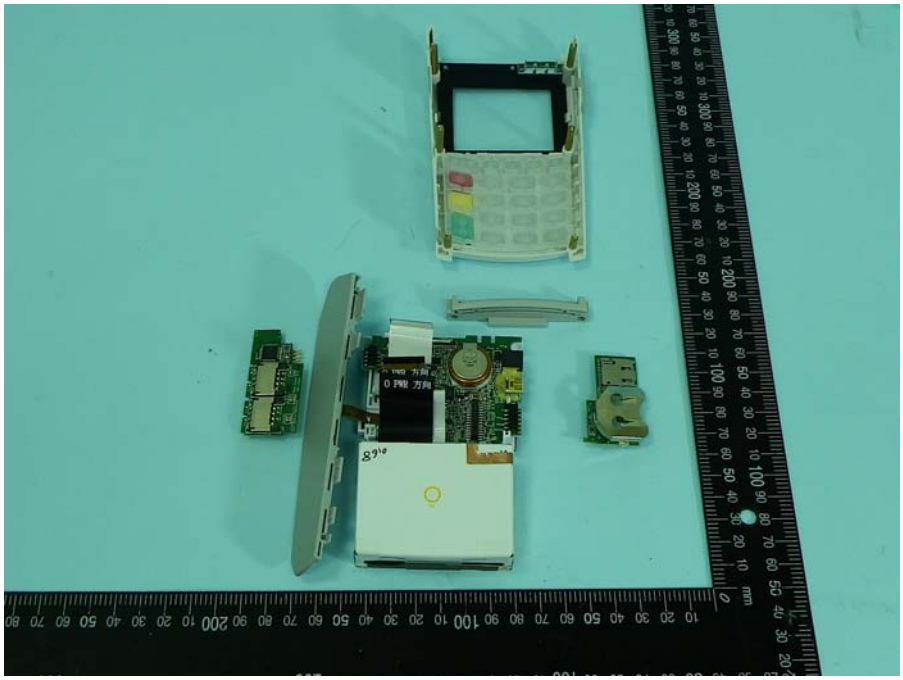
mm

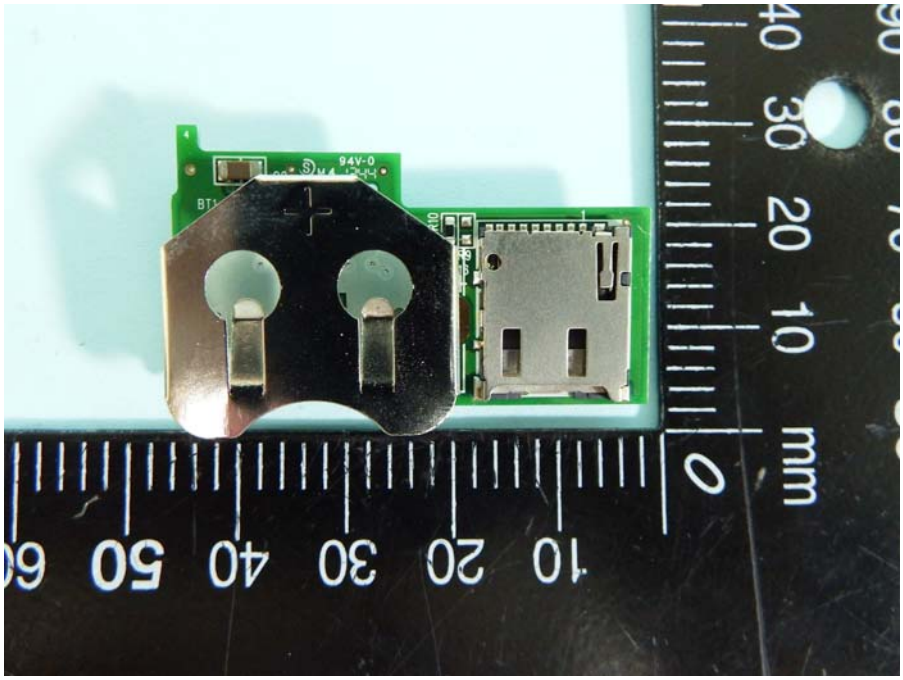

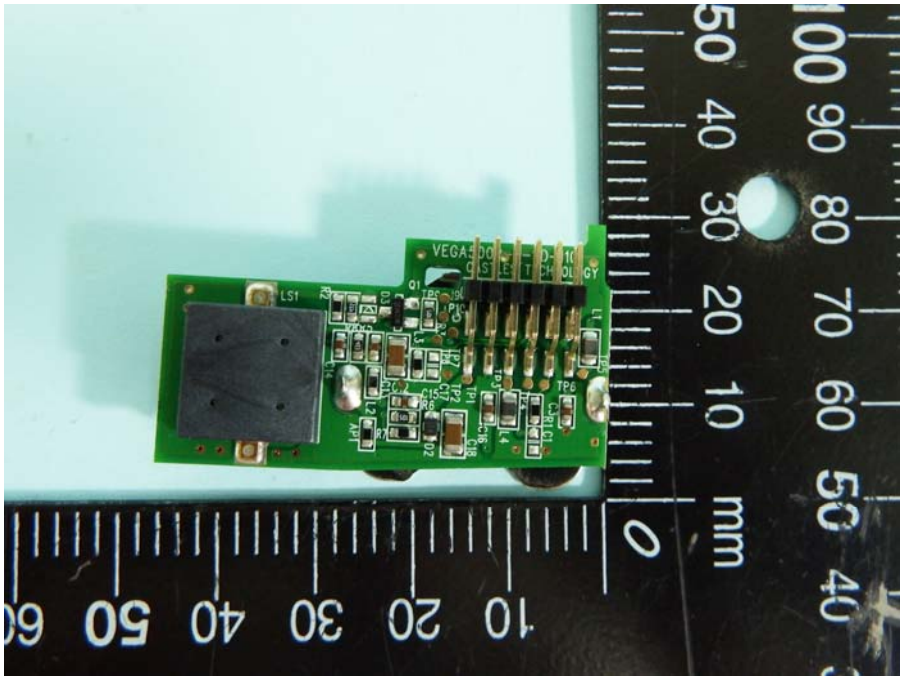

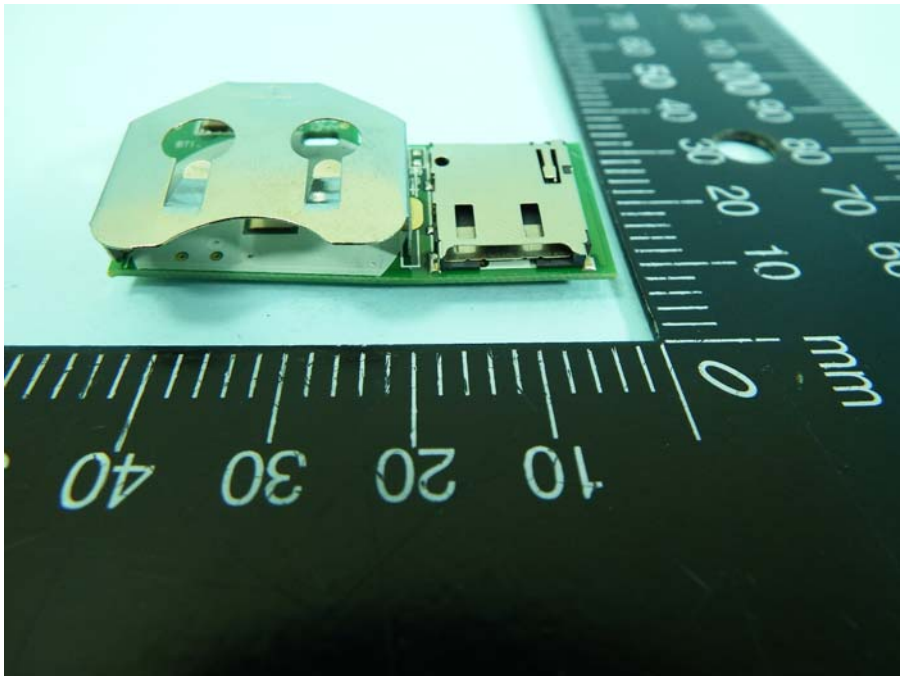

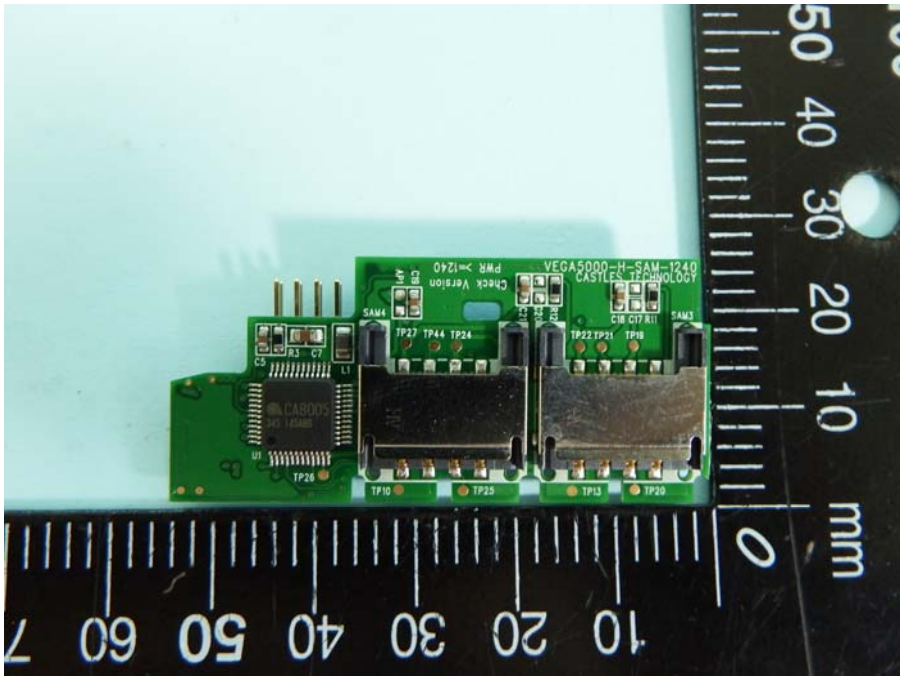
VEGA5000-H-SAM-1240
CASTLES TECHNOLOGY
Check Version
PWR >=1240
SAM4
SAM3
TP27 TP44 TP24
TP22 TP21 TP18
TP26
TP10
TP25
TP13
TP20

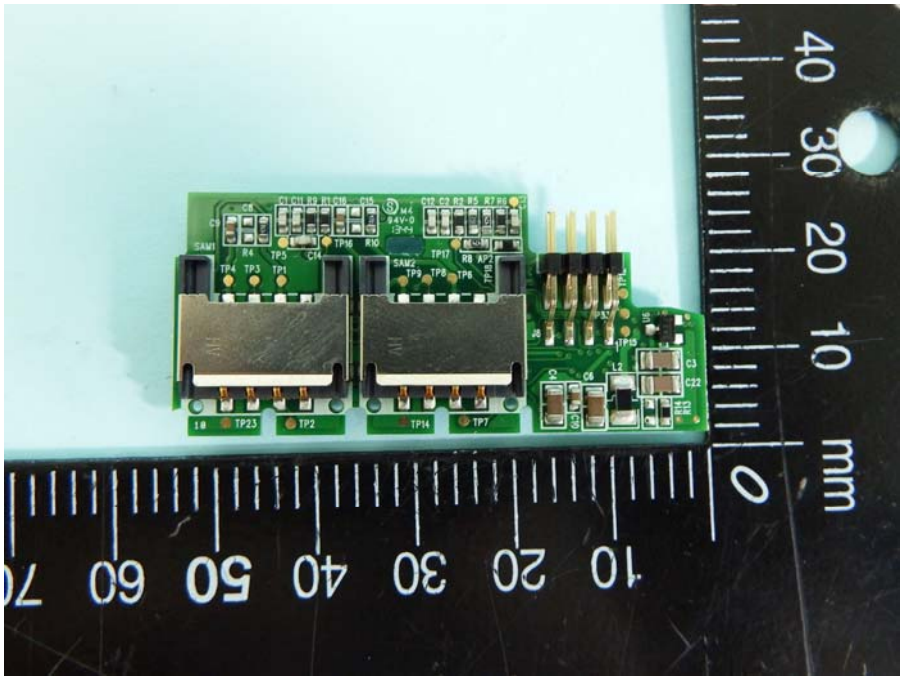

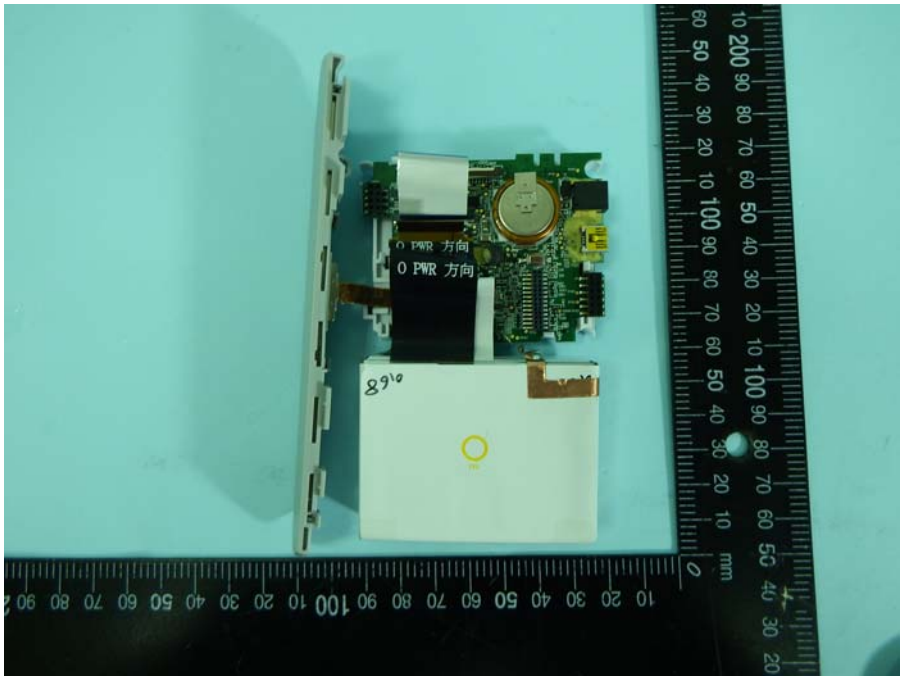
O PWR 方向
O PWR 方向

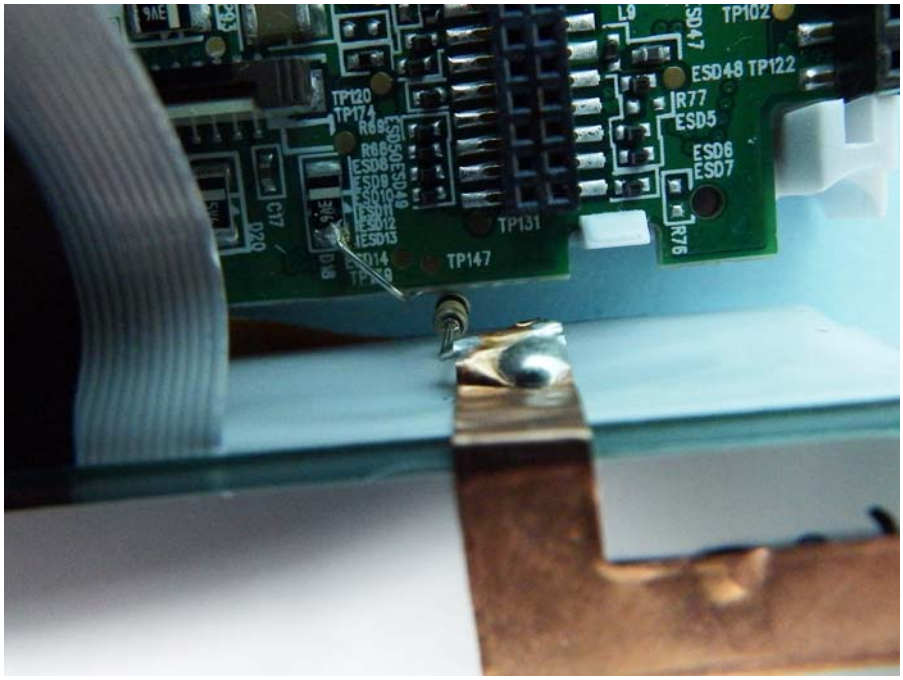
TP102
ESD48 TP122
R77
ESD5
ESD6
ESD7
R76
TP120
TP174
TP131
TP147

O PWR 方向

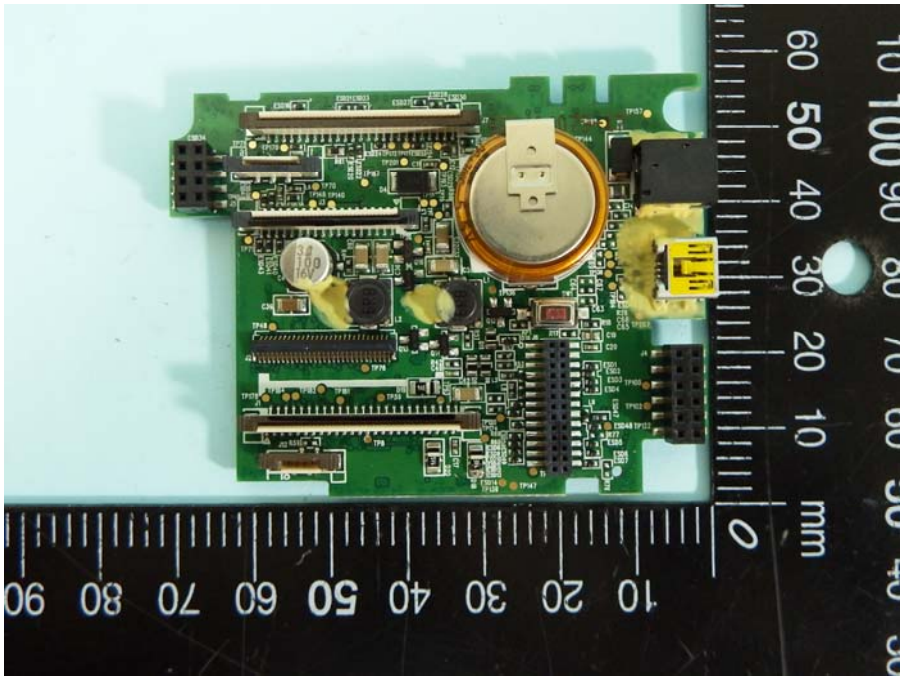

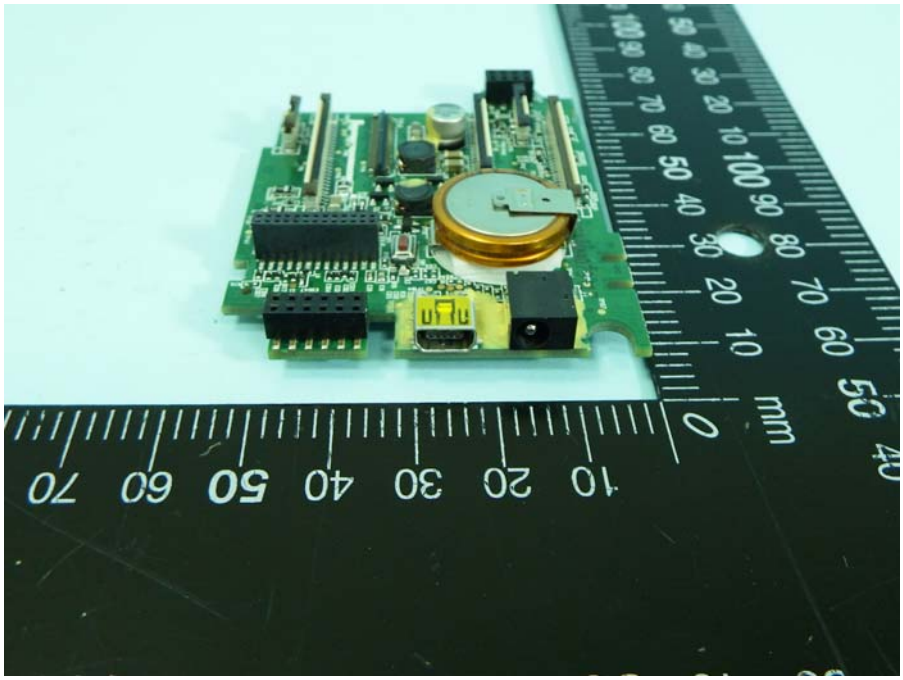

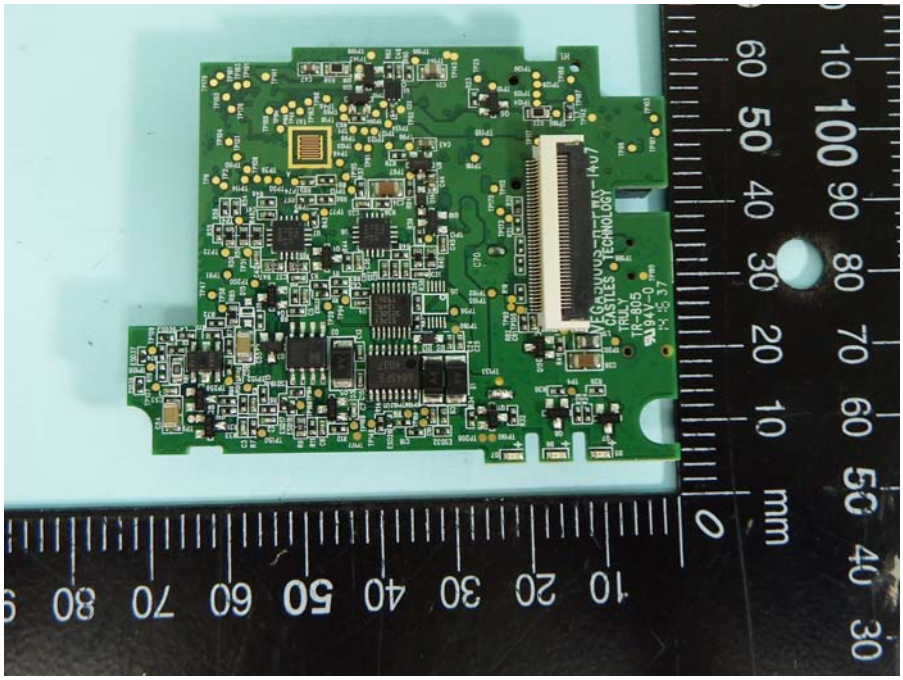
TRULY
TR-805
TECHNOLOGY
CASTLES

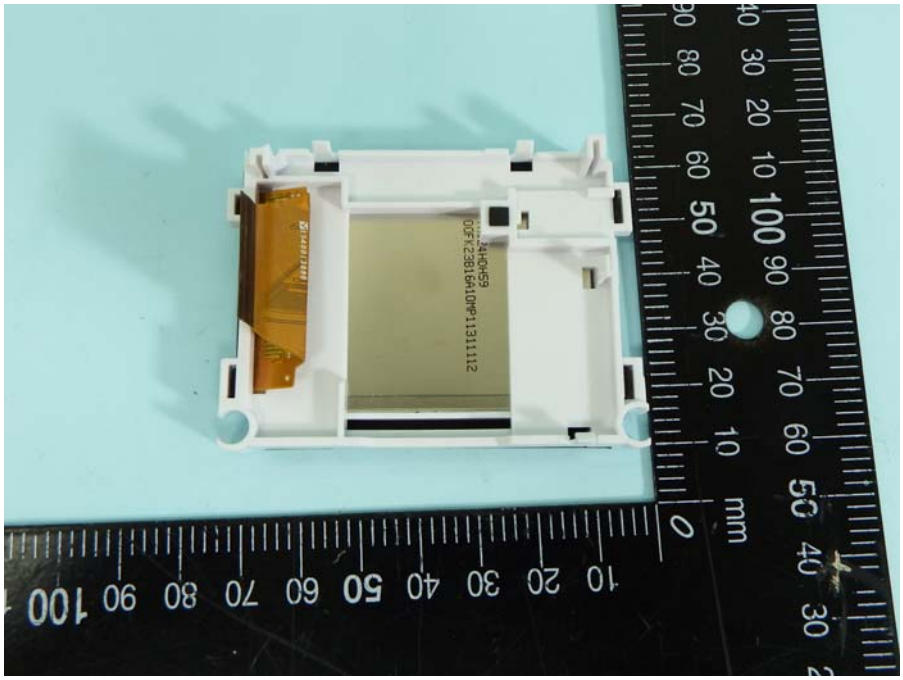

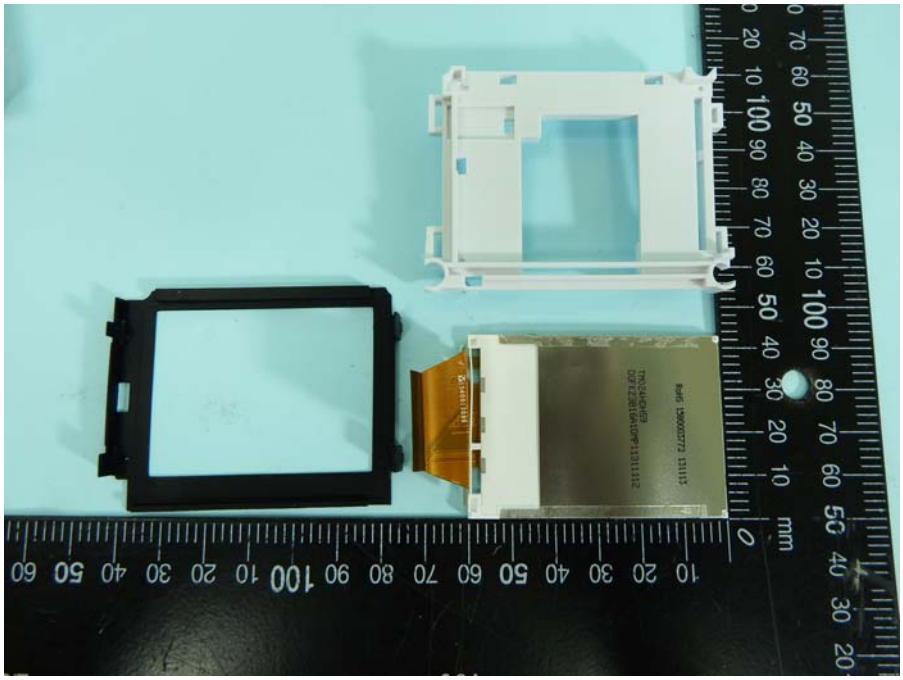

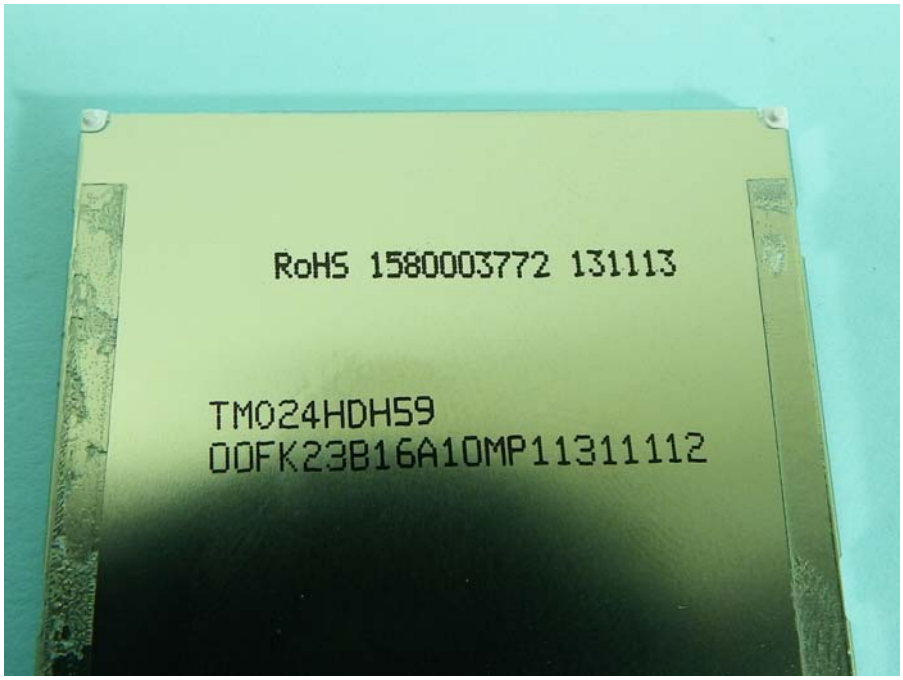
RoHS 1580003772 131113
TM024HDH59
00FK23B16A10MP11311112

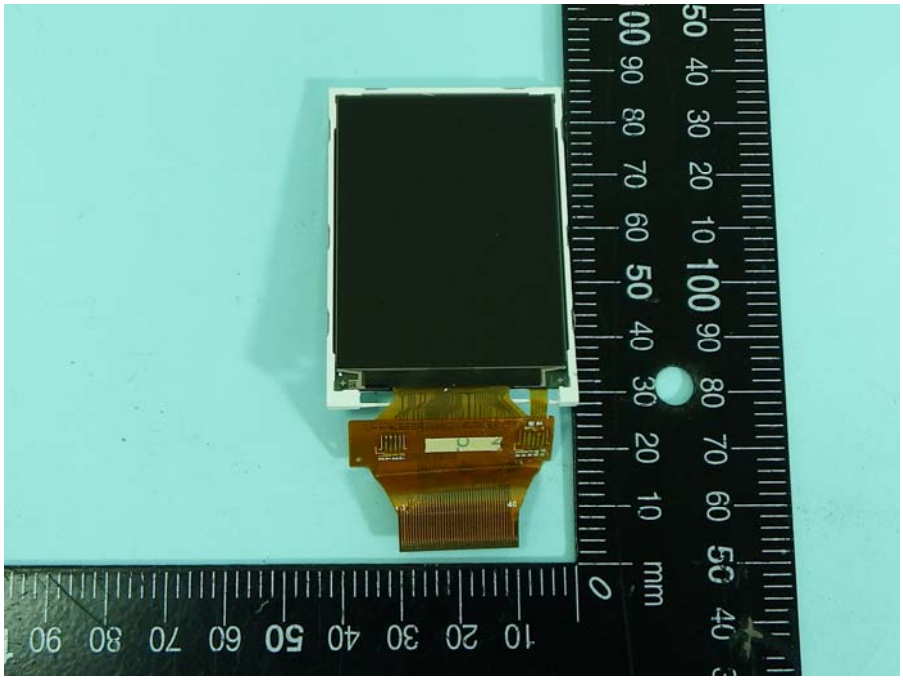

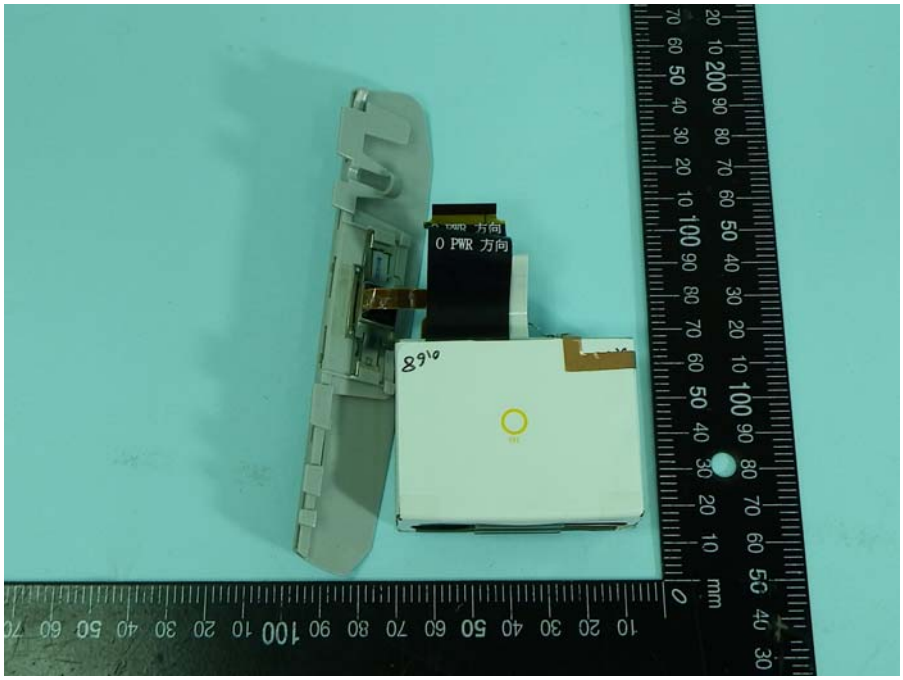
0 PWR 方向

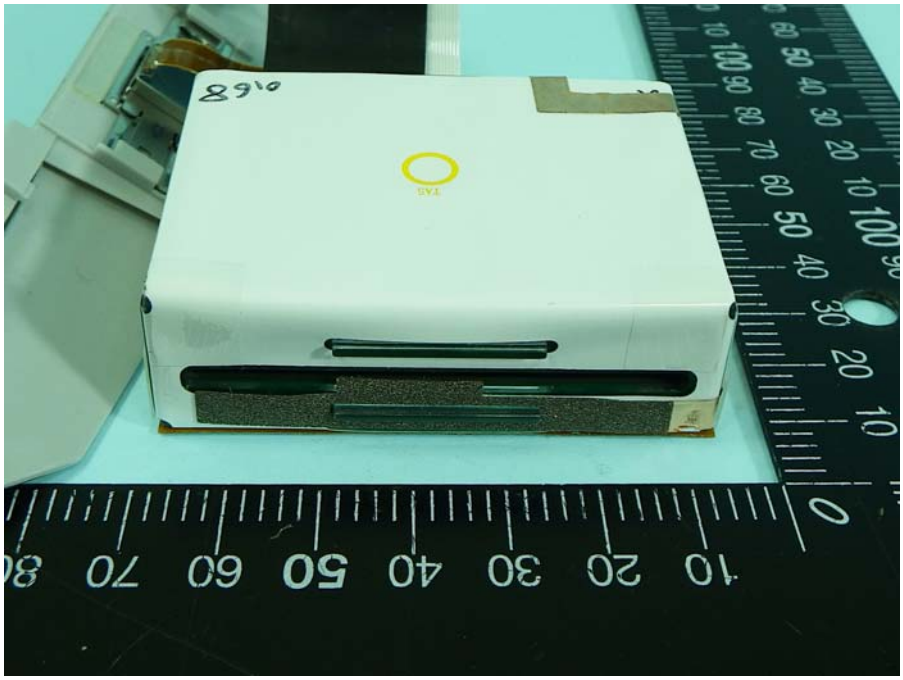

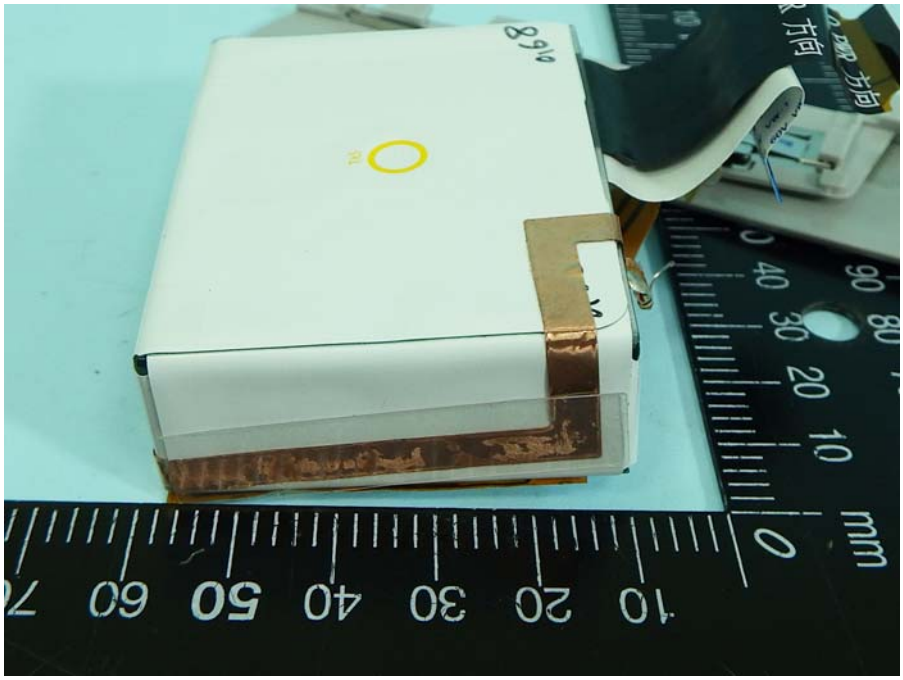

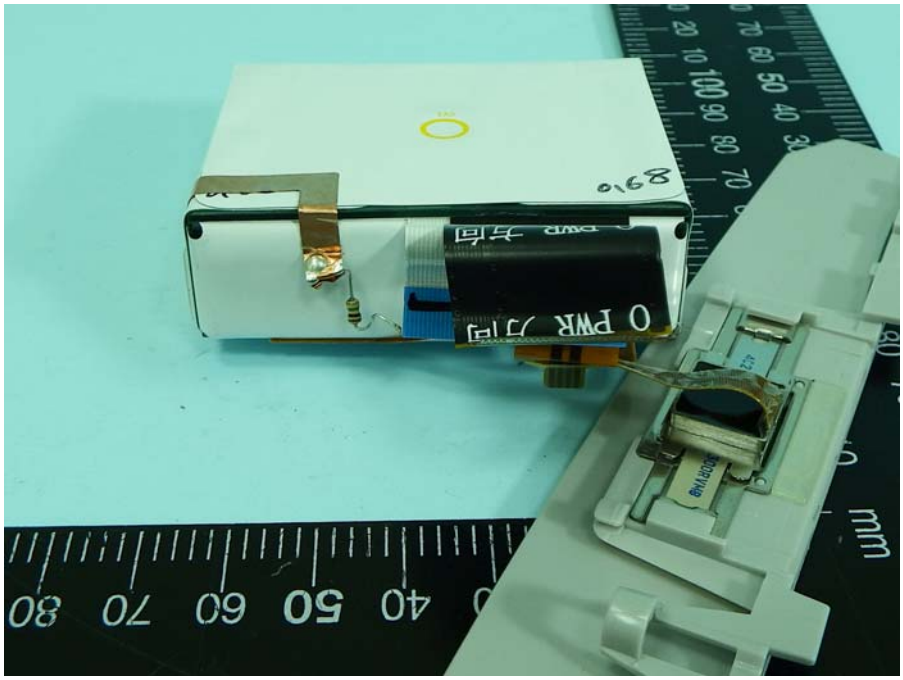
PWR
mm

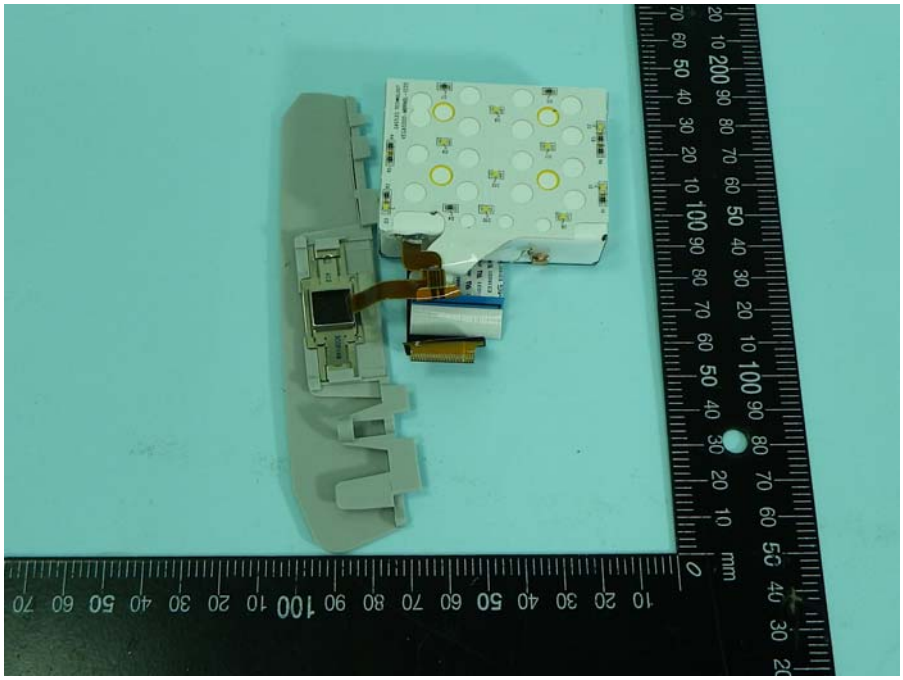
mm

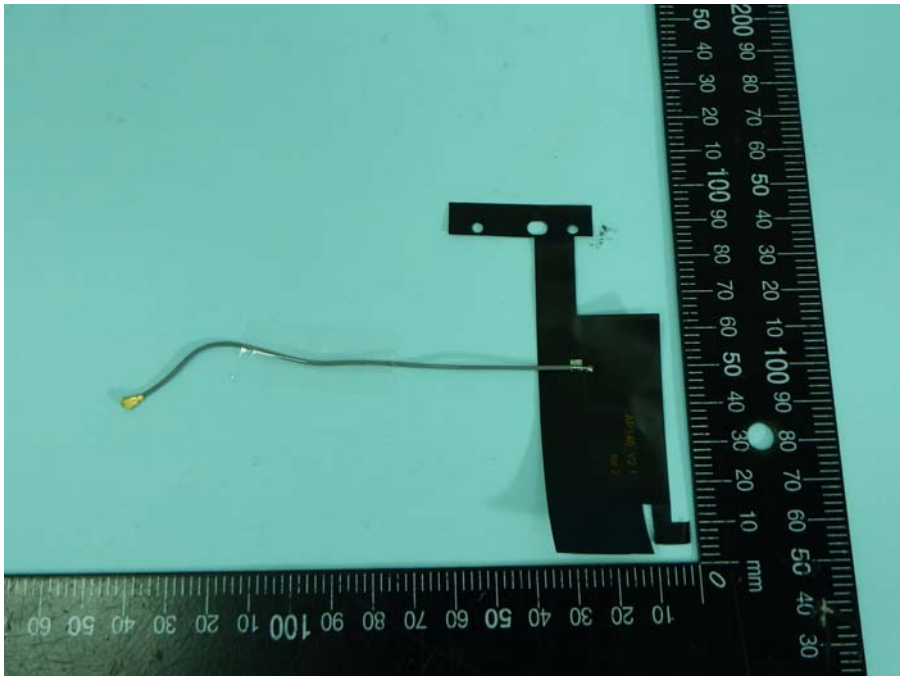

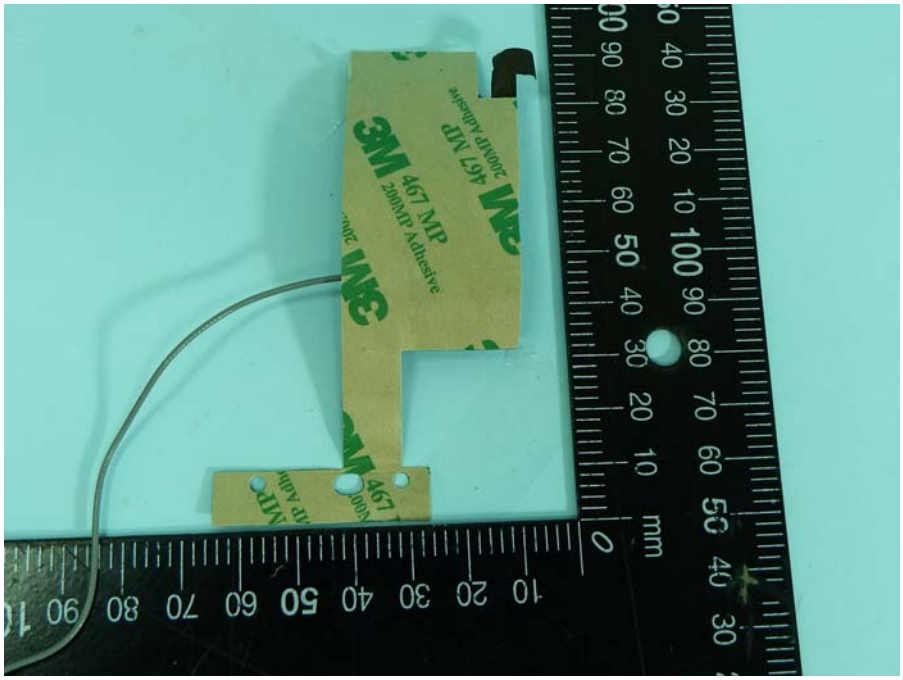
3M 467 MP
200MP Adhesive

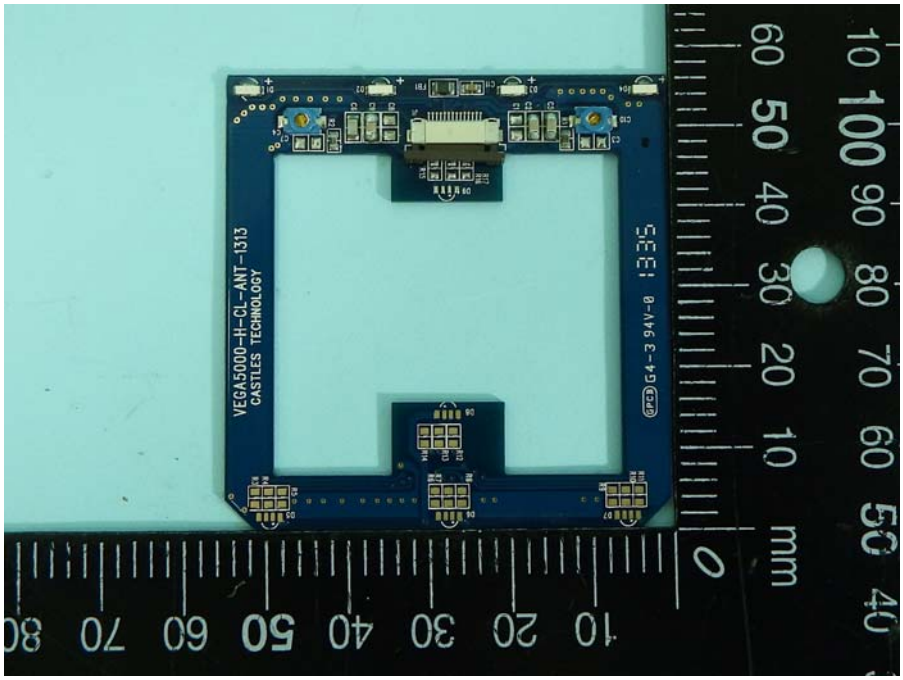
VEGA5000-H-CL-ANT-1313
CASTLES TECHNOLOGY
G4-394V-0
mm

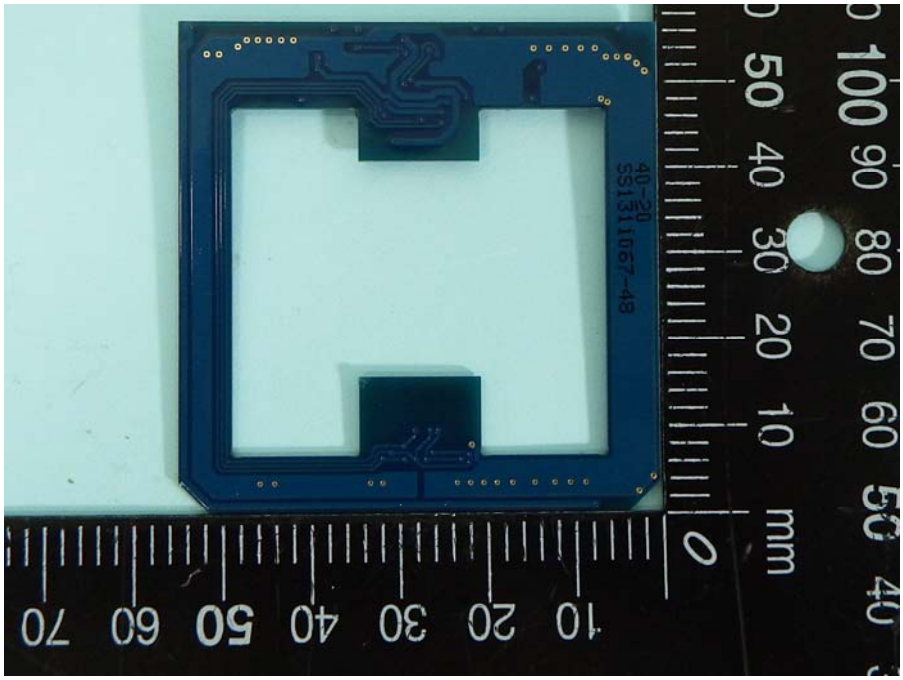
40-20
SS131067-48
mm

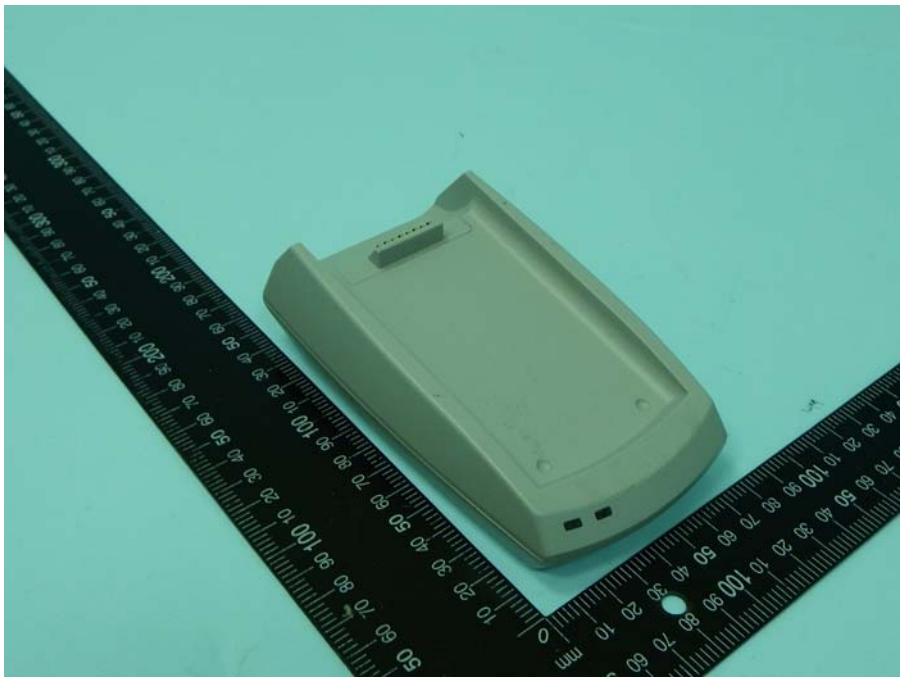

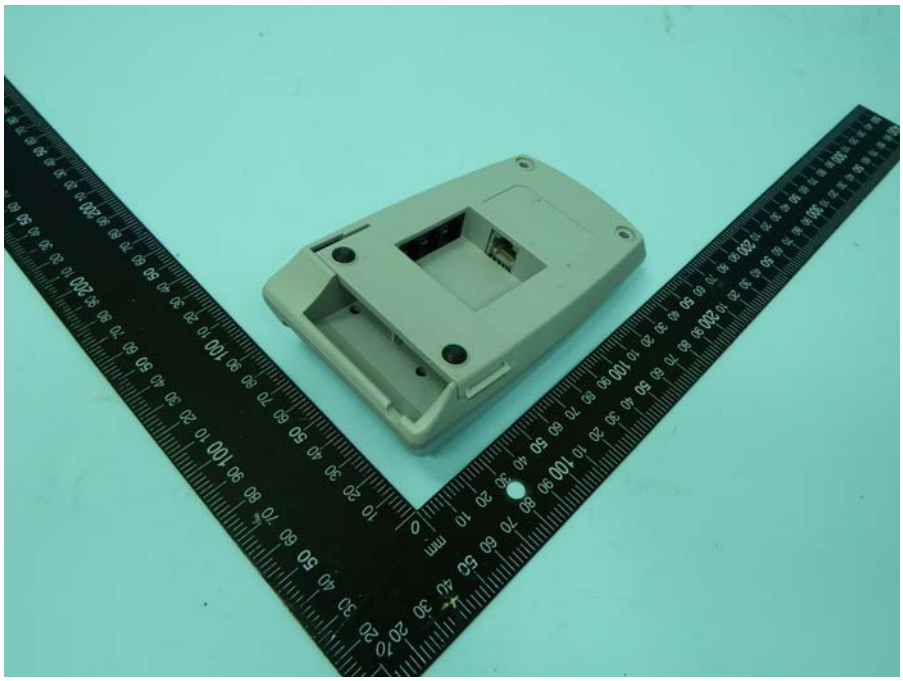

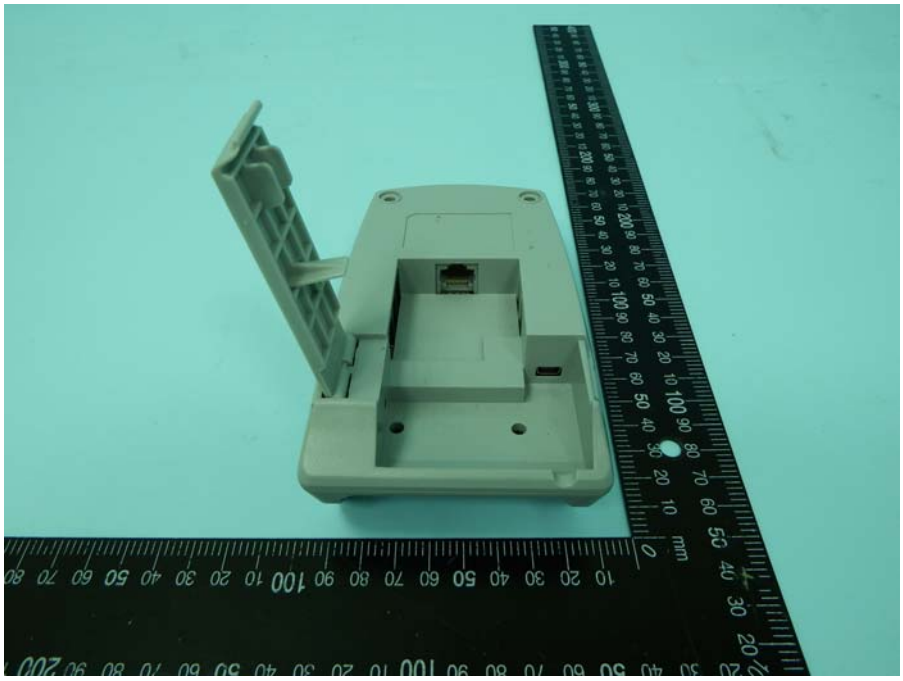

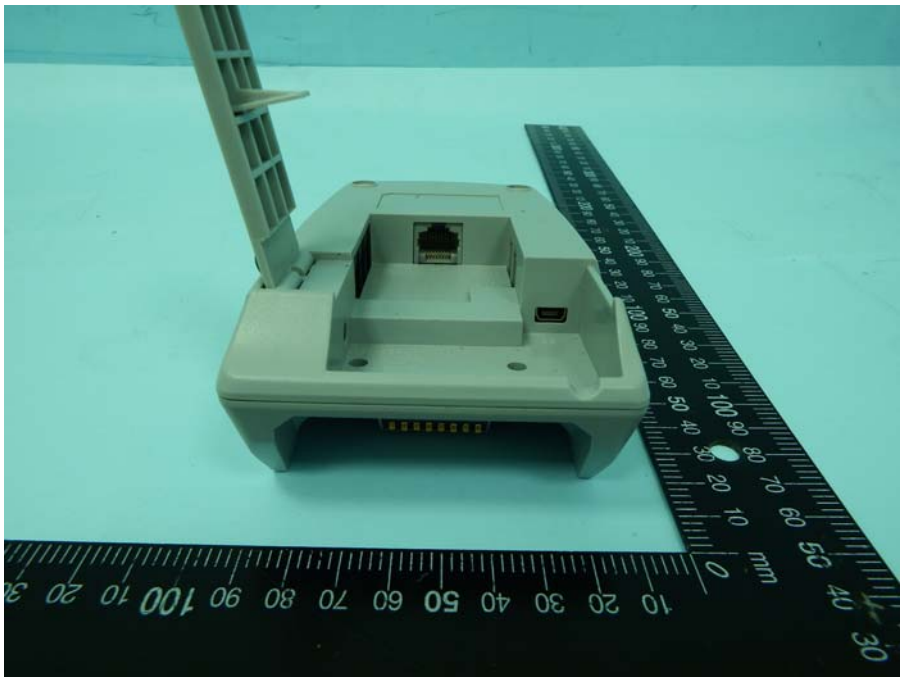

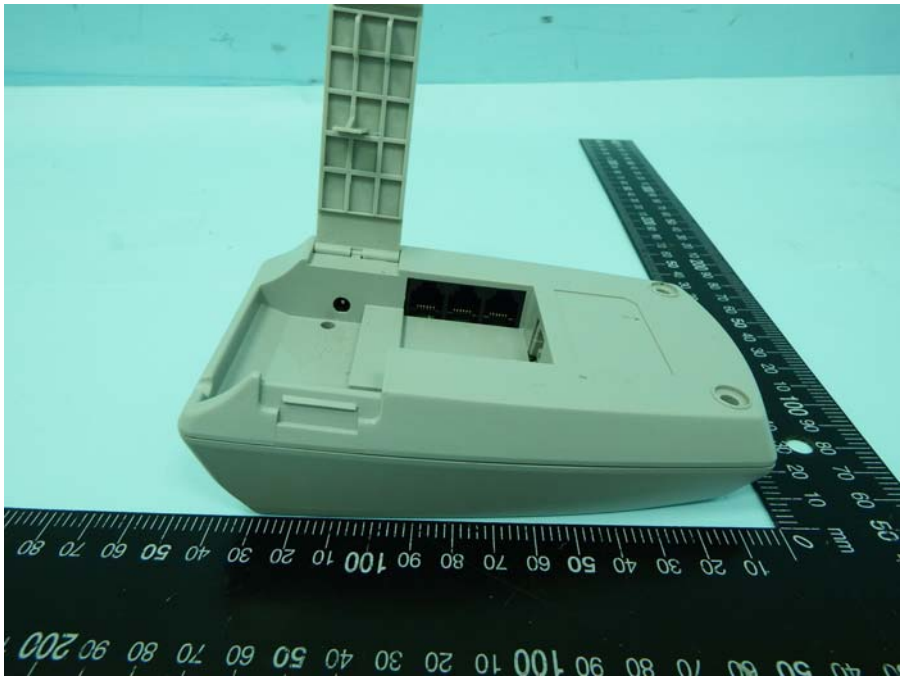

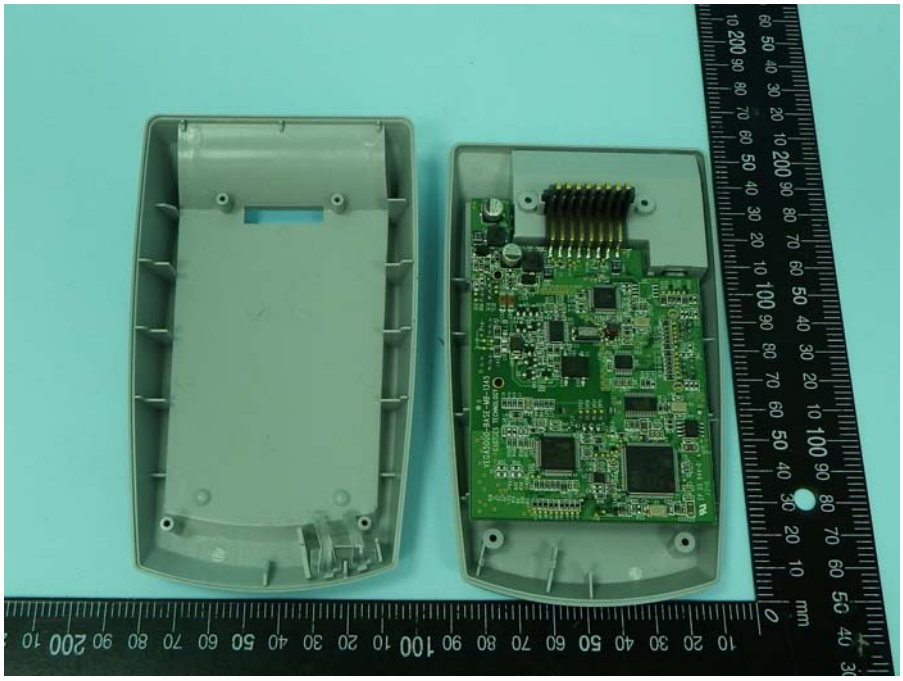

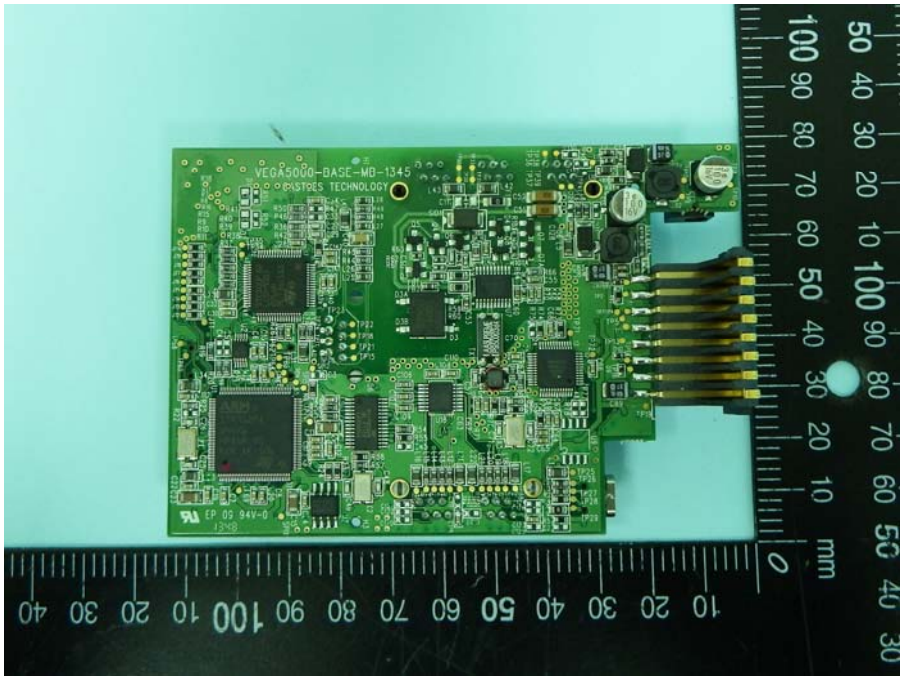
VEGA5000-BASE-MB-1345
©ASTOES TECHNOLOGY

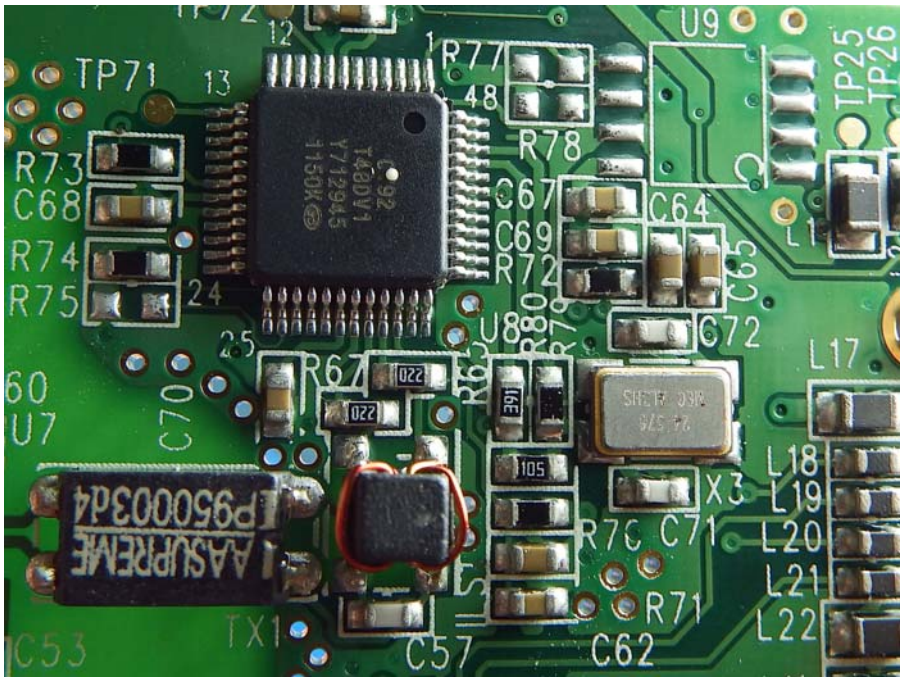
TP71
R73
C68
R74
R75
R77
R78
U9
TP25
TP26
C67
C69
R72
C64
C65
L1
U8
R67
C72
L17
C70
U7
X3
L18
L19
L20
L21
L22
R70
C71
R71
TX1
C57
C62

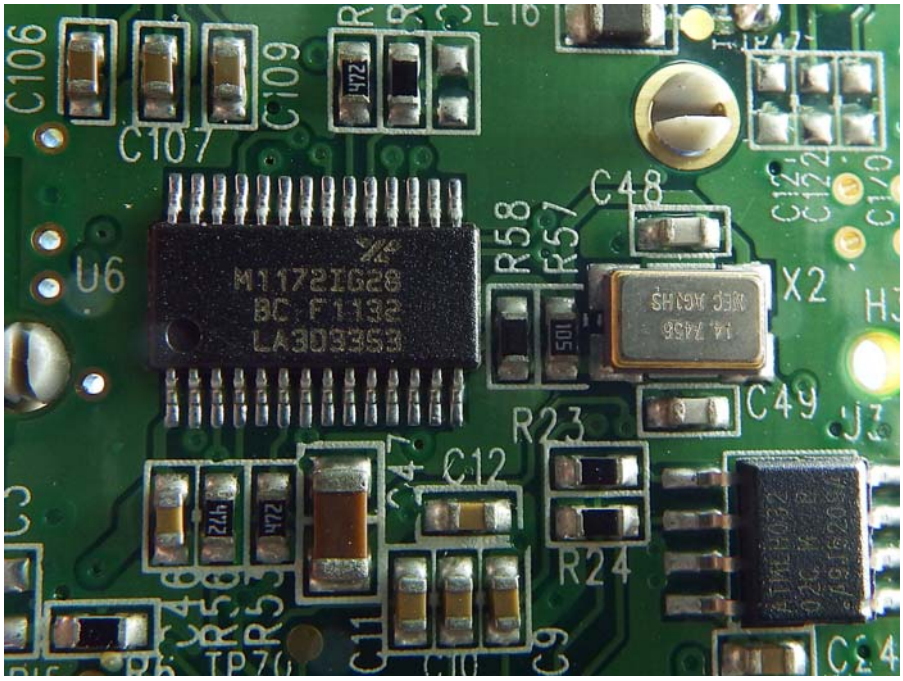
C106
C107
C109
C48
U6
R58
R57
X2
C49
R23
C12
R24
TP70
C11
C24

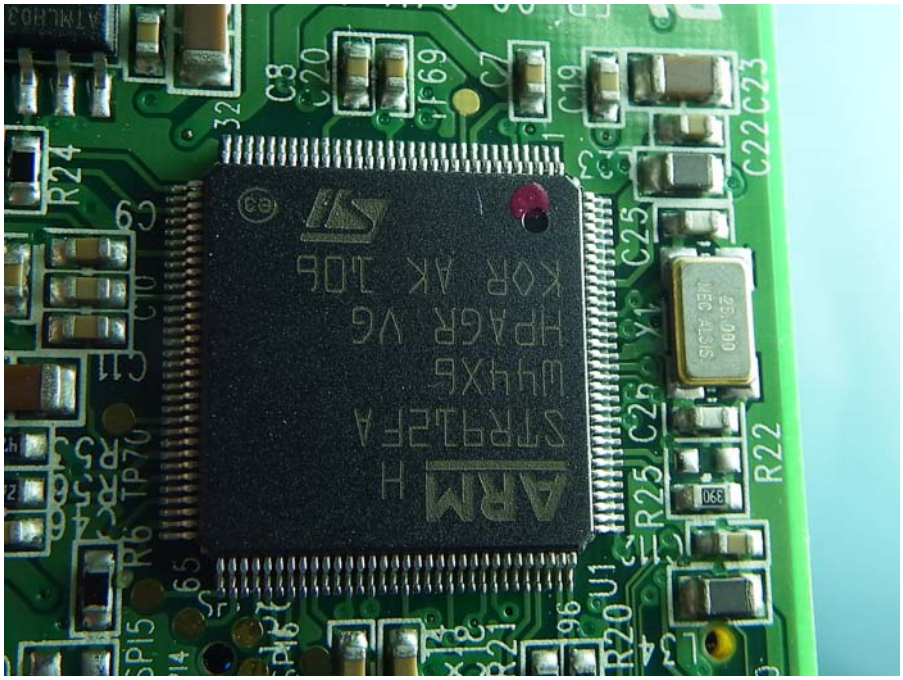
ARM
STM32F4
HPAGR V6
KOR AK 1.06
C3
C20
C7
C19
C22
C23
C25
C26
R24
R22
R25
R20
U1
R6
TP70
R5
R4
C10
C11
TP15
TP16
TP17
TP14
L34
X1
25.000
MEC ALSIS

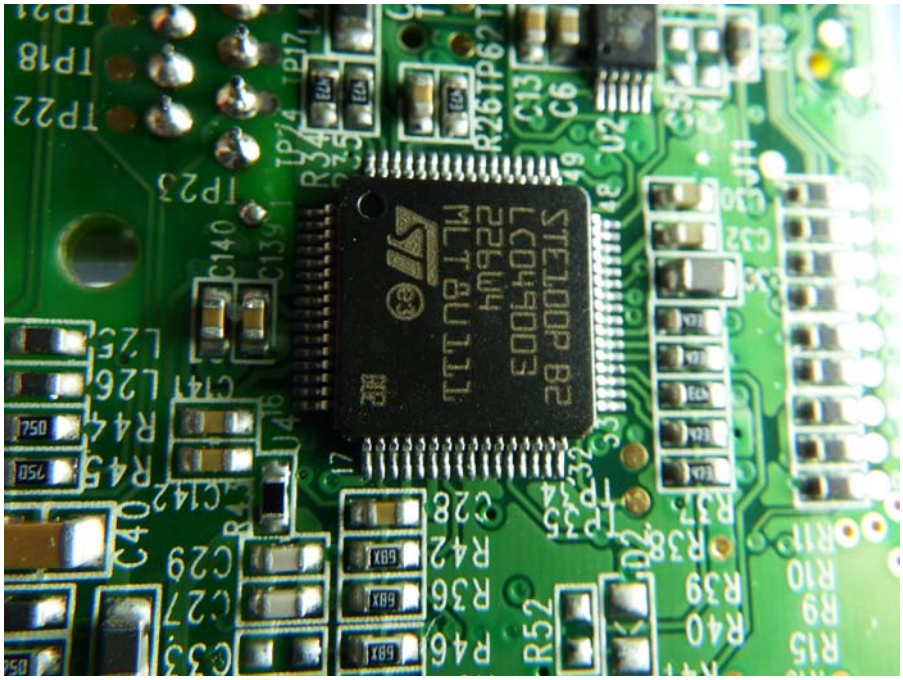
STEL00P B2
E00640C7
4M9E22
MLT8UTLLM
TP18
TP22
TP23
TP21
TP74
TP17
R34
R26
TP67
C13
C6
U2
C140
C139
L25
L26
C141
R44
R45
C142
C40
C29
C27
C33
C28
R42
R36
R46
R52
TP35
R37
R38
R39
R40
R9
R10
R15
R11

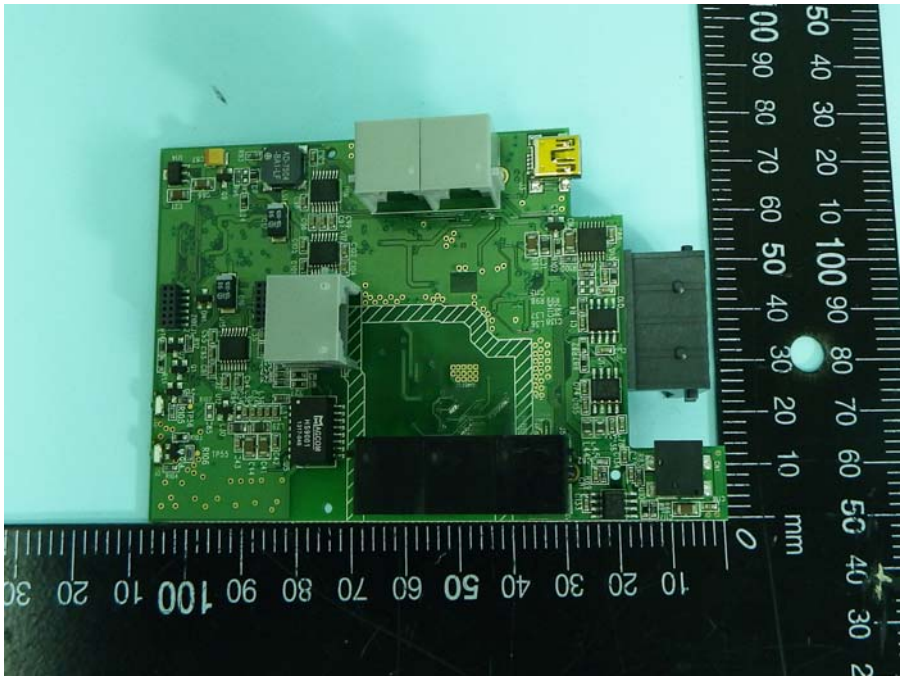

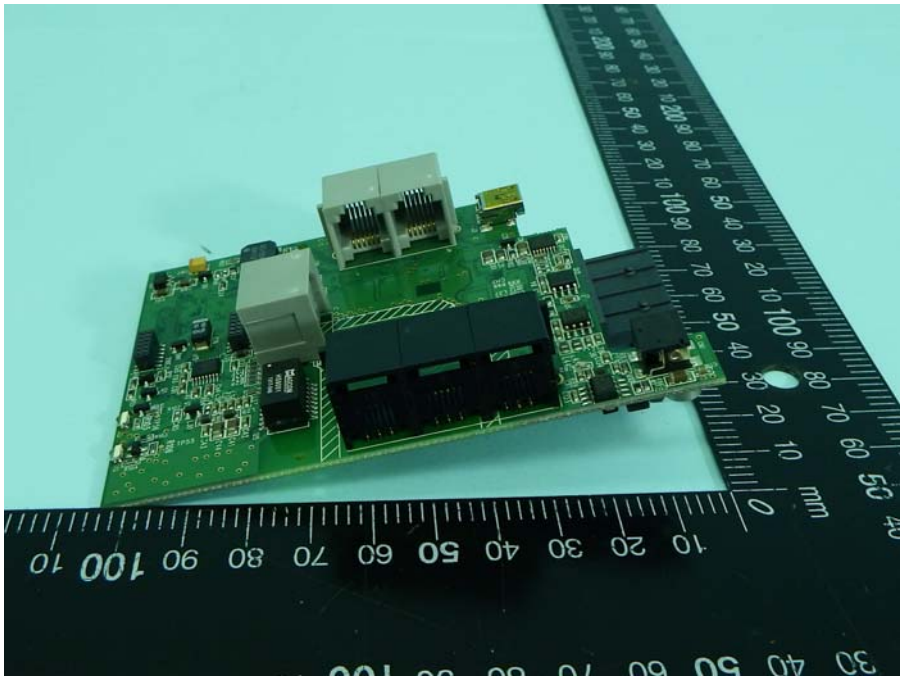

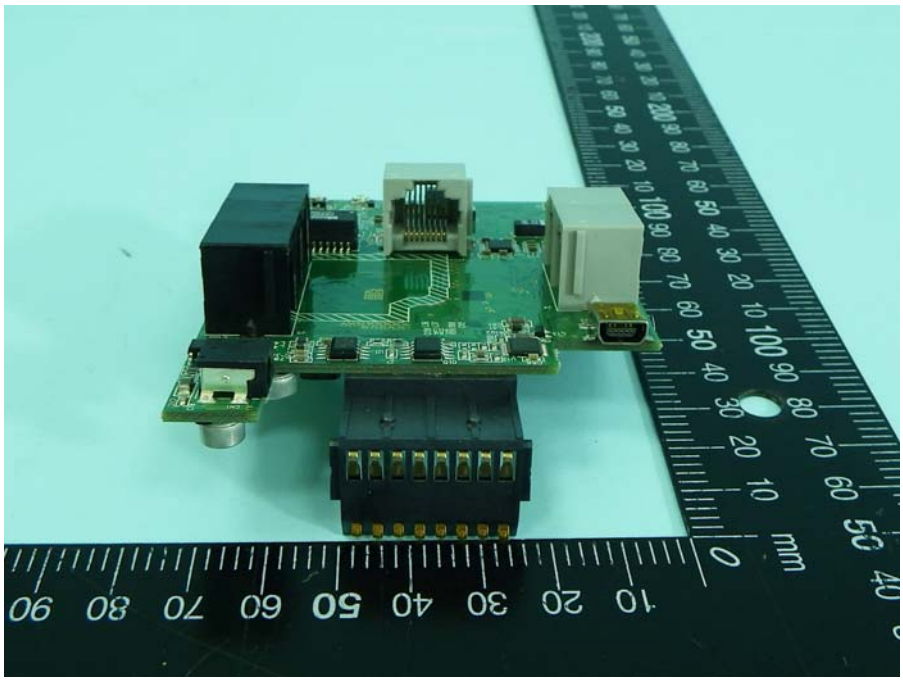

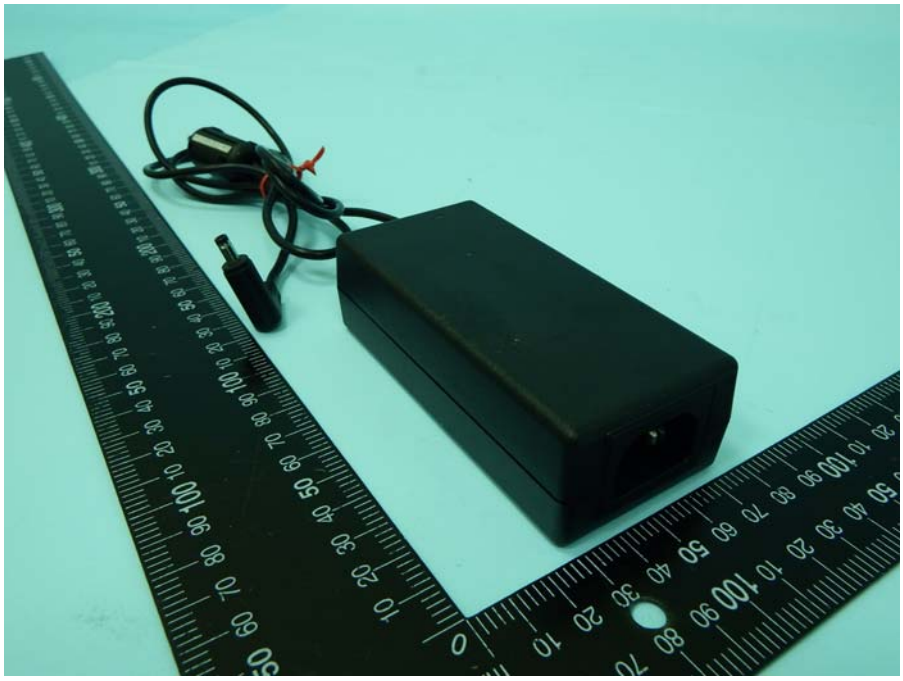

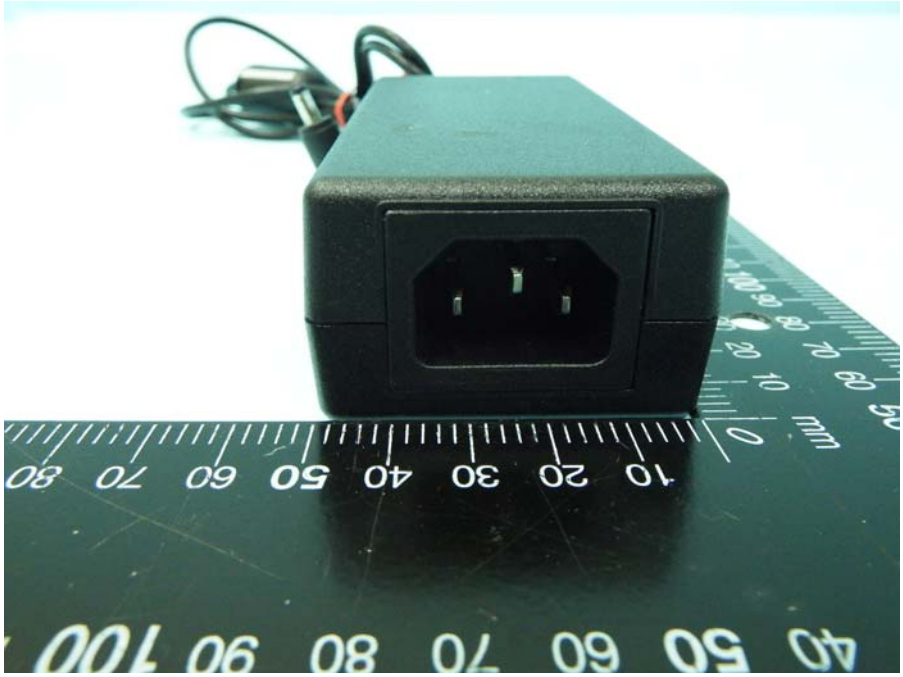

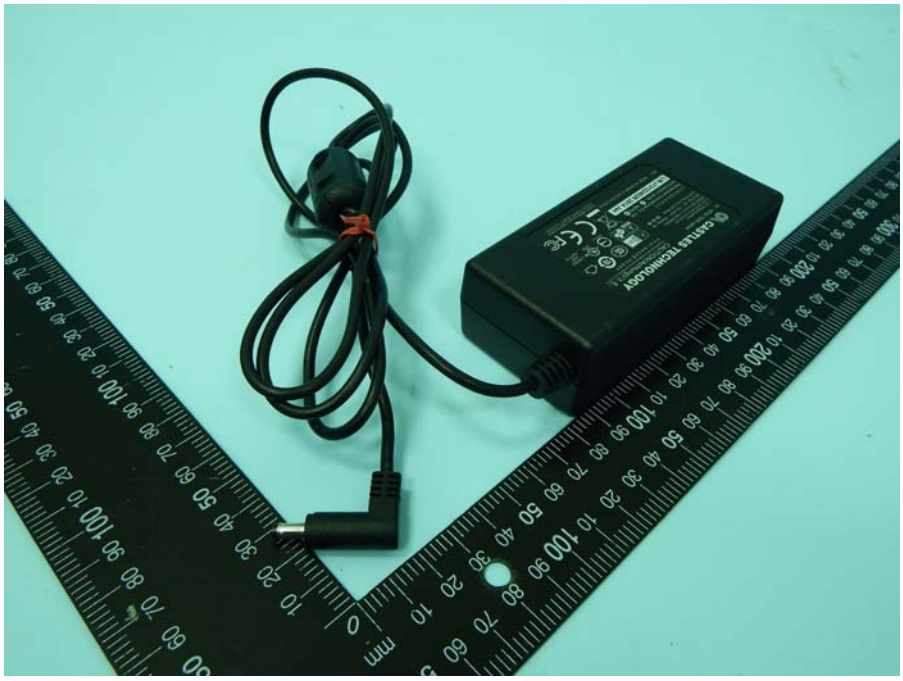

CASTLES TECHNOLOGY
for VEGA 5000 series
CAUTION(Achtung)/注意:
I. T. E. POWER SUPPLY
MODEL NO./型號/型号:AU1360903n
INPUT/輸入/輸入:100-240V~ 50/60Hz 2A
OUTPUT/輸出/輸出:9V 4A
元宏国际股份有限公司
Elementech International Co., Ltd.
EFFICIENCY LEVEL: MEPS
L/N:J13122402R 2014 Jan
EC1 MADE IN CHINA (中国製造/中国制造)
LISTED
35DP
E244170
LPS
R53240
仅适用于海拔2000m以下地区安全使用
仅适用于非热带气候条件下安全使用