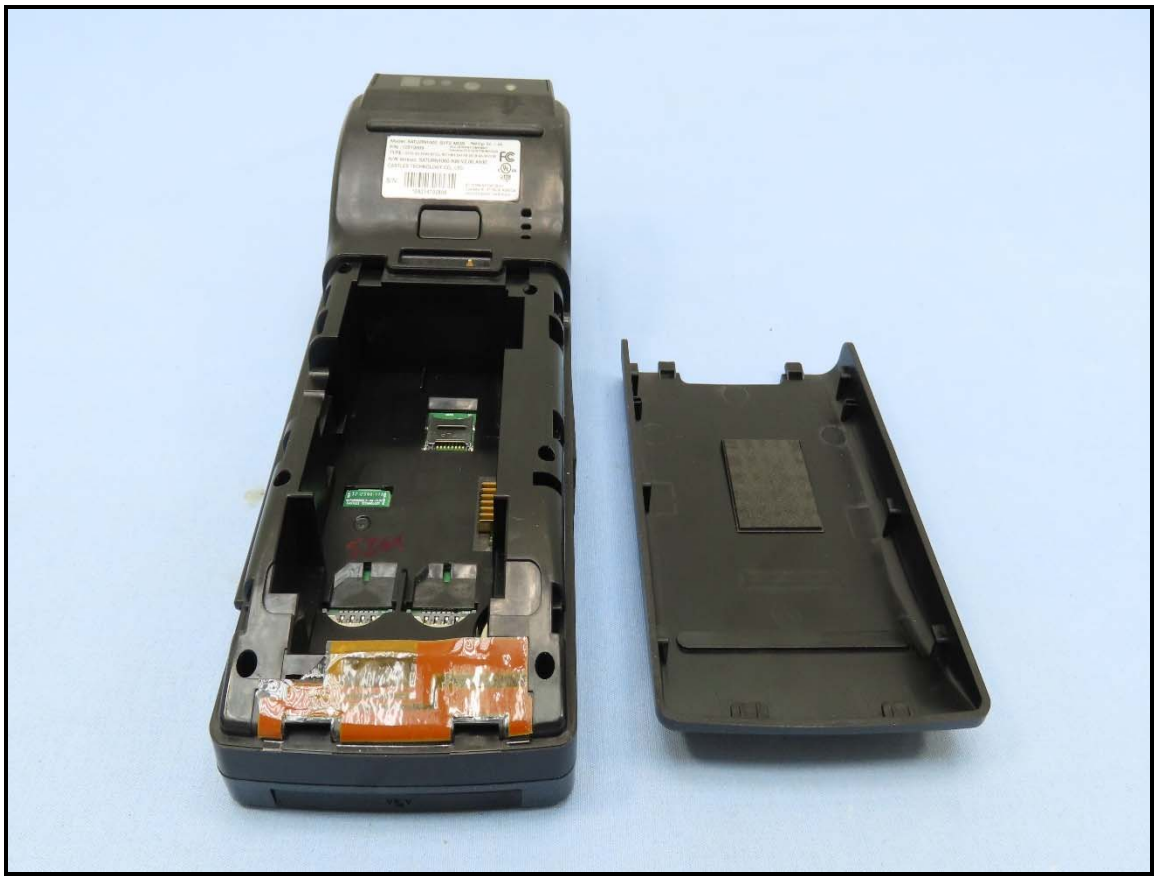

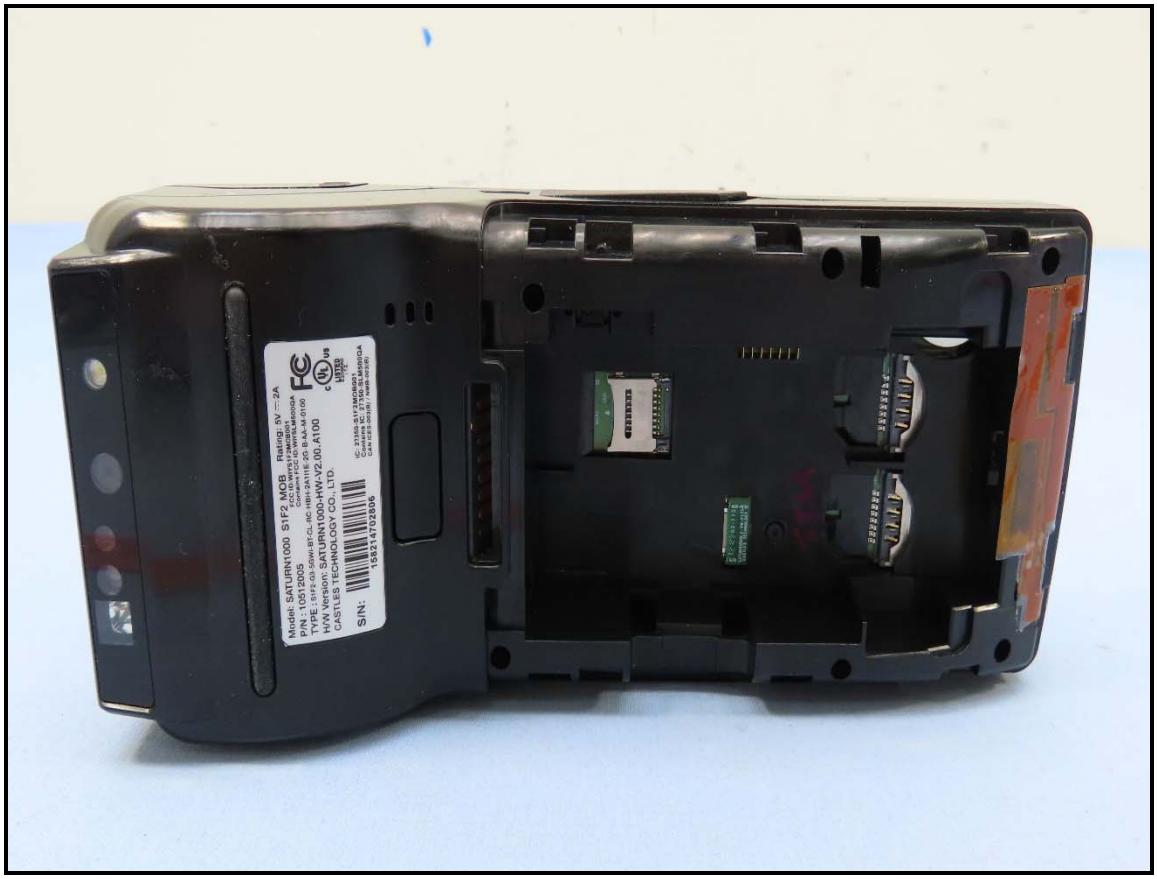
Model: SATURN1000 S1F2 MOB Rating: 5V ⎓ 2A
FCC ID: RFCG-WWSLM0100A
IC: 21193-S1F2MOB01
TYPE: S1F2-G3-SGW-BT-CL-RC-HBH-2A1116 2G B-4-M-U100
H/W Version: SATURN1000-HW-V2.00.A100
CASTLES TECHNOLOGY CO., LTD.
S/N: 1582147102306

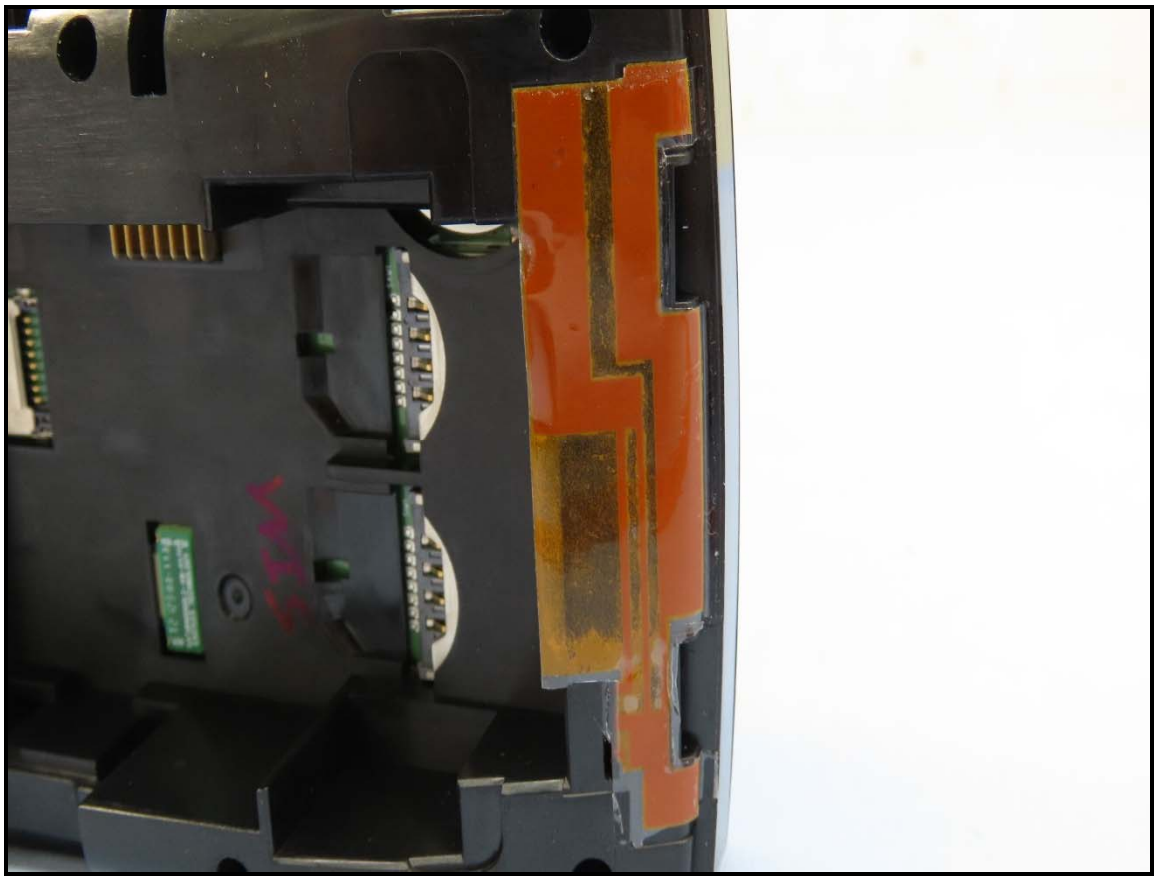

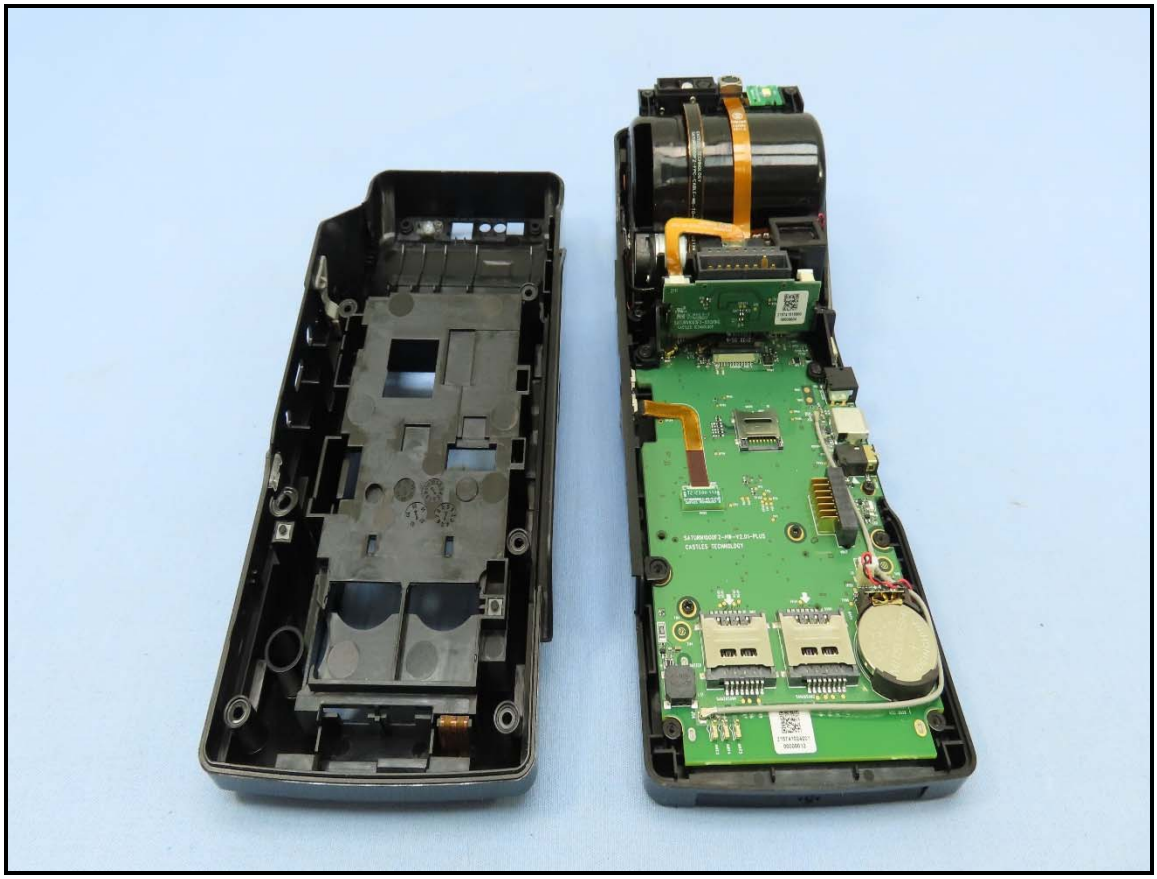

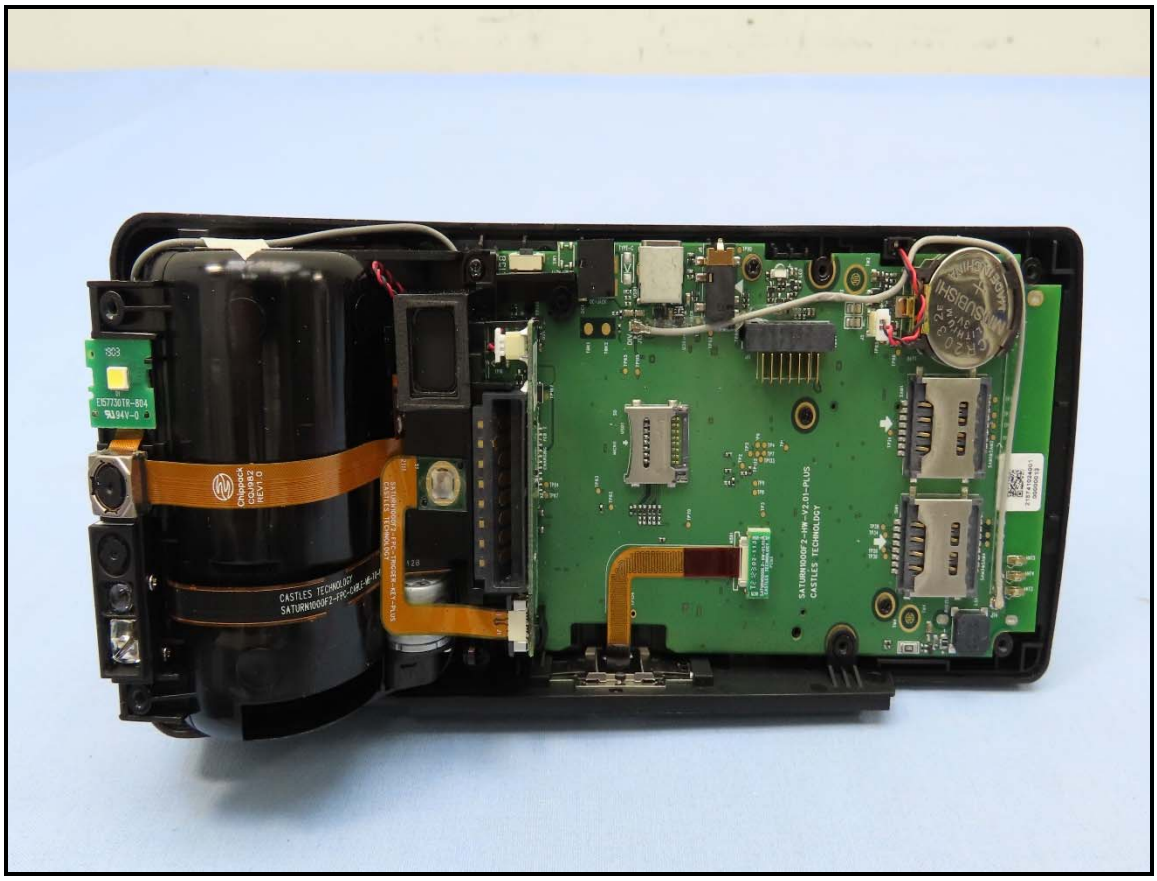
CASTLES TECHNOLOGY
SATURN1000F2-HW-V2.01-PLUS
CASTLES TECHNOLOGY

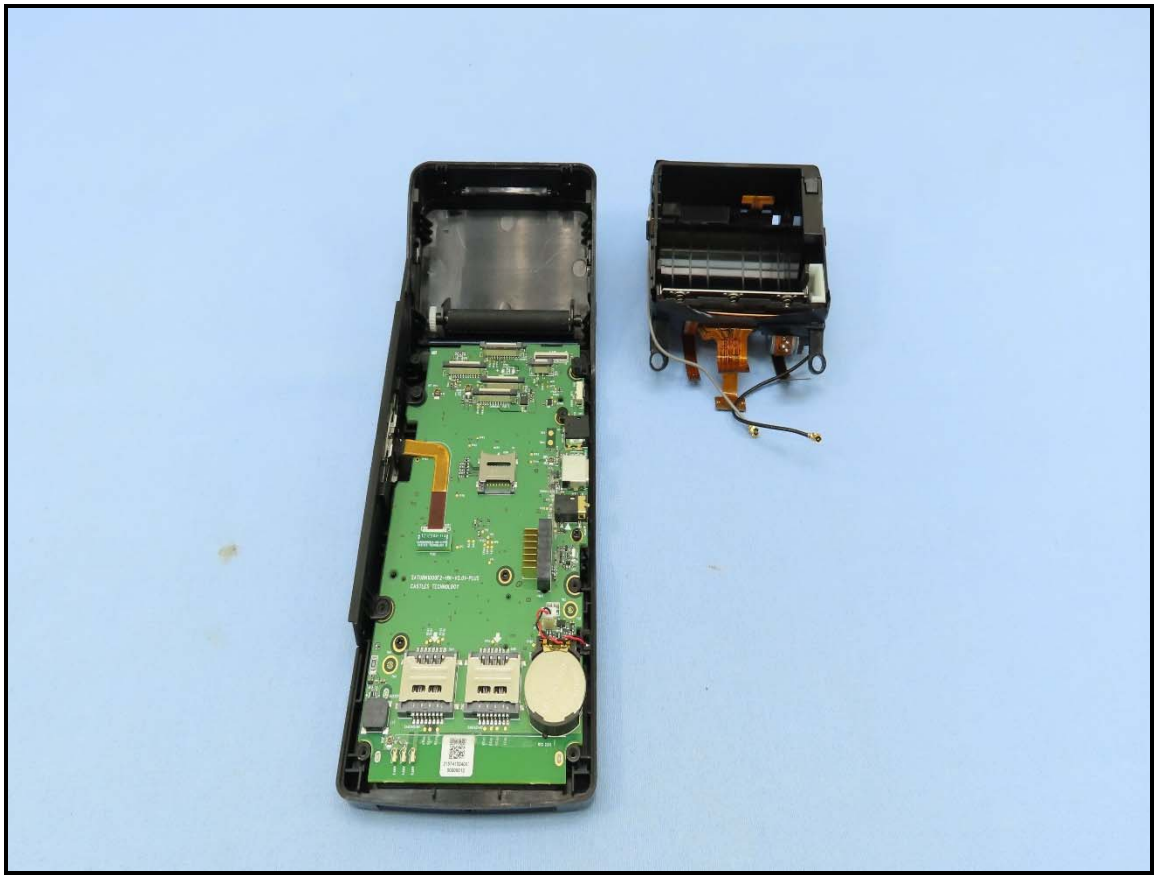

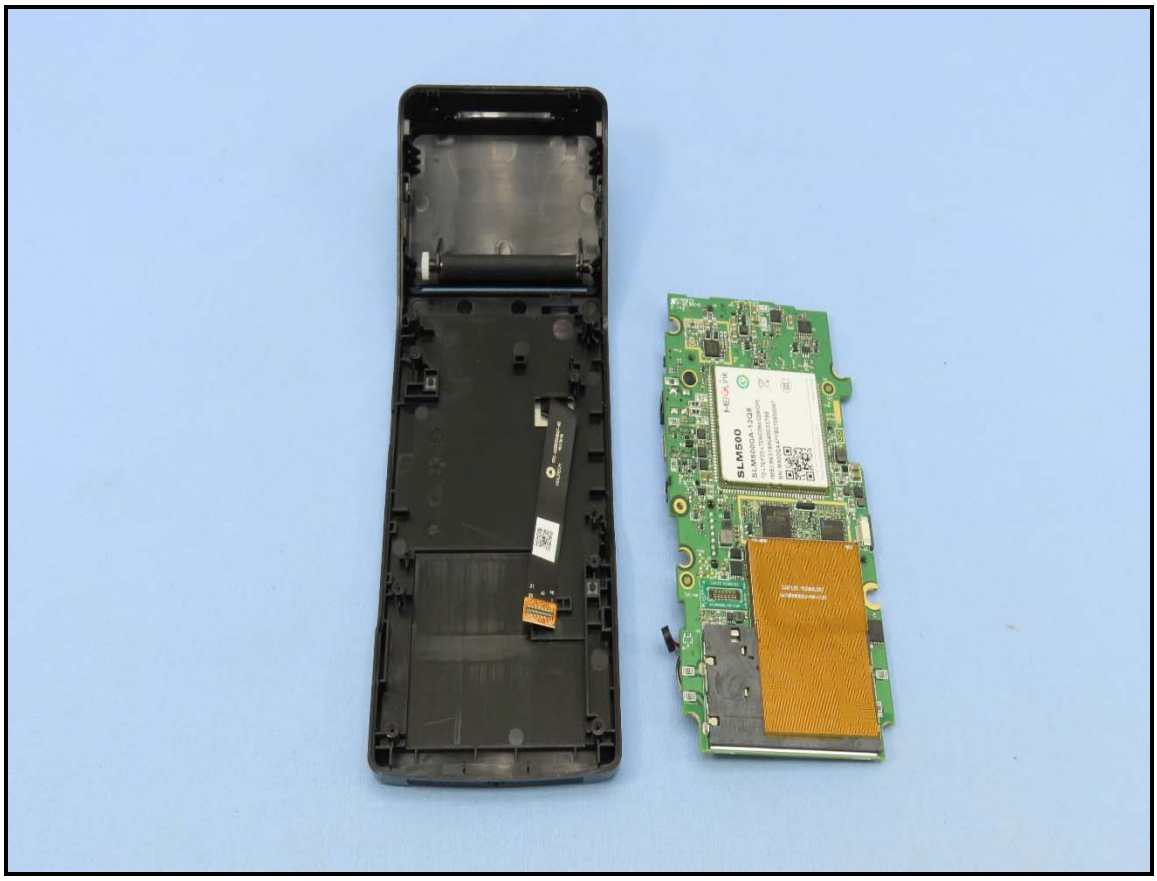
SLM500

MEIGLink
SLM500
SLM500QA-12Q8
TD-LTE/FDD-LTE/WCDMA/GSM/GPS
IMEI:863188040033788
SN:M500QA4PYB070600087
MeiG Smart Technology Co., LTD
Made in China

MEIGLink
SLM500
SLM500QA-12Q8
TD-LTE/FDD-LTE/WCDMA/GSM/GPS
IMEI:863188040033788
SN:M500QA4PYB070600087
MeiG Smart Technology Co., LTD
Made in China
FPC-MESH

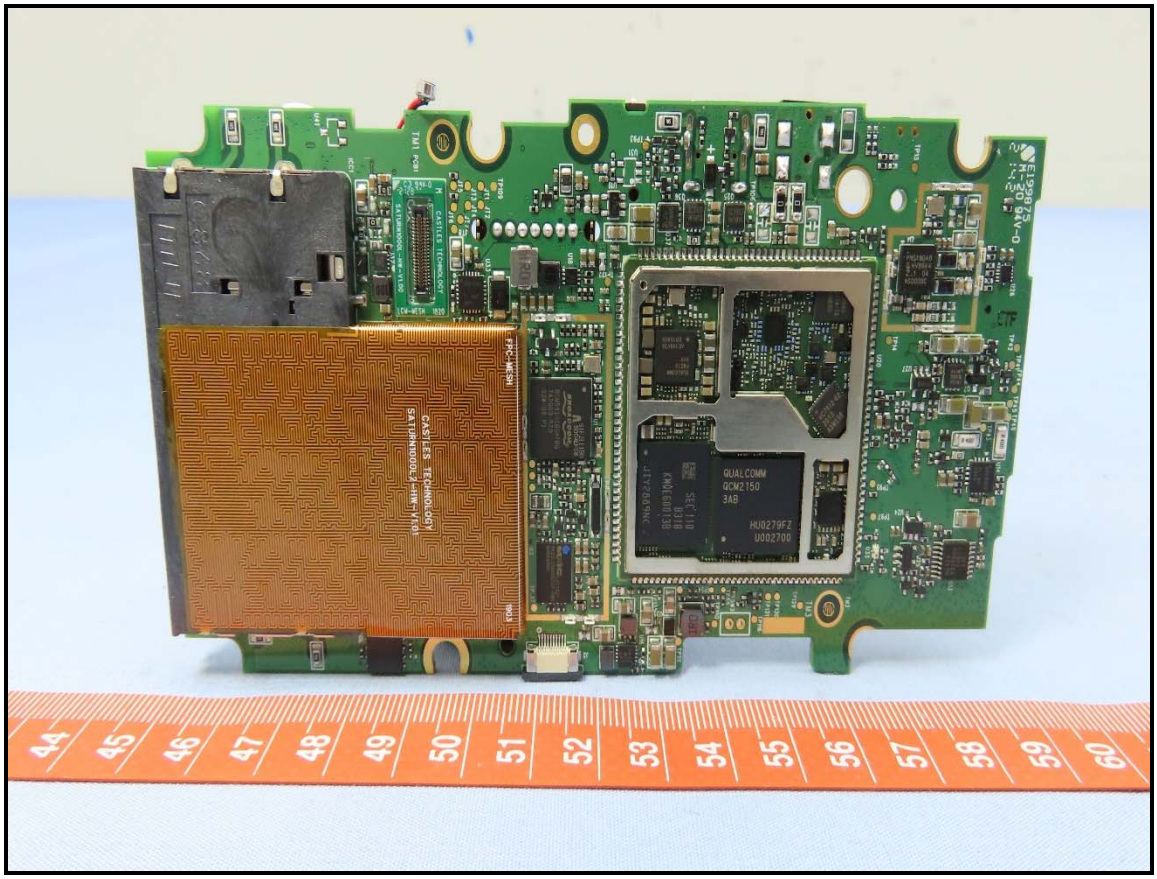
FPC-MESH
CASTLES TECHNOLOGY
QUALCOMM
QCM2150
44
45
46
47
48
49
50
51
52
53
54
55
56
57
58
59
60

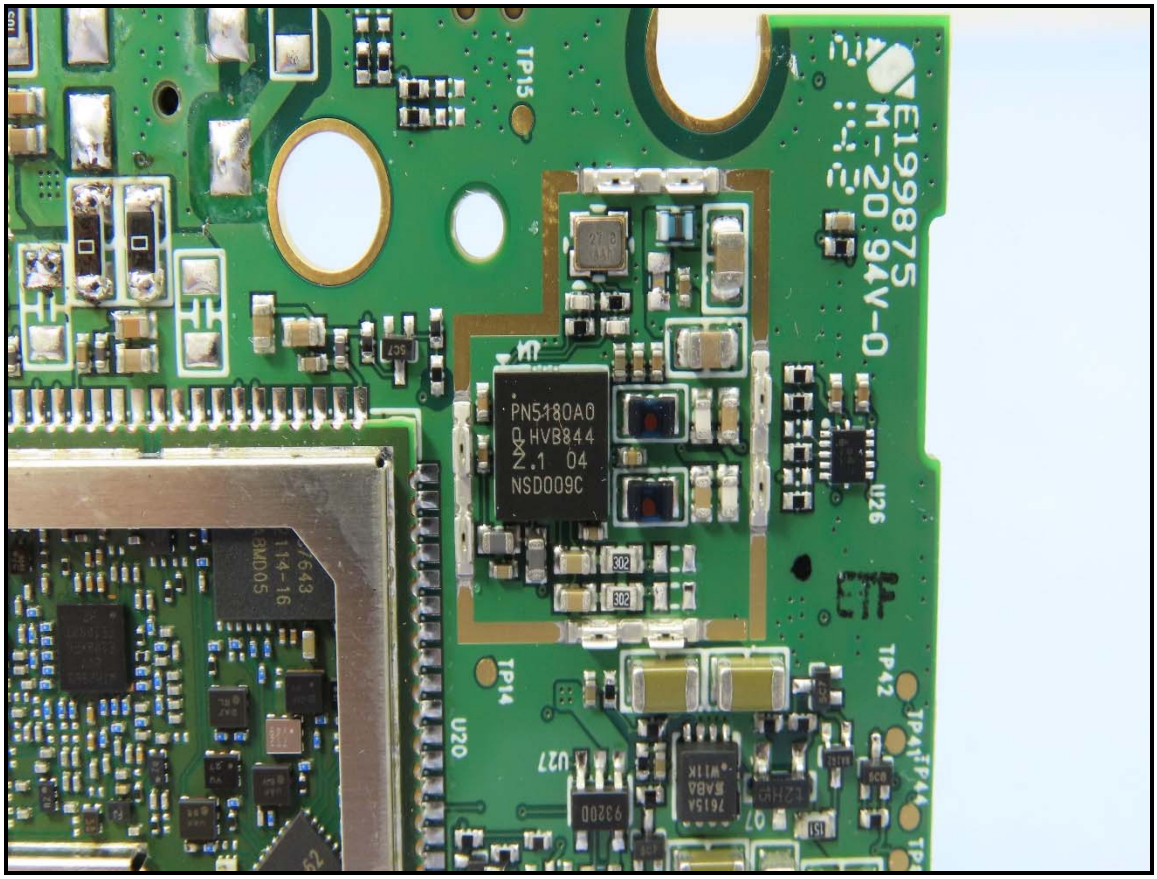
E199875
M-20 94V-0
PN5180A0
HVB844
Z.1 04
NSD009C
TP15
TP14
TP42
TP41
TP44
U20
U27
U26
93200
7643
114-16
BMD05

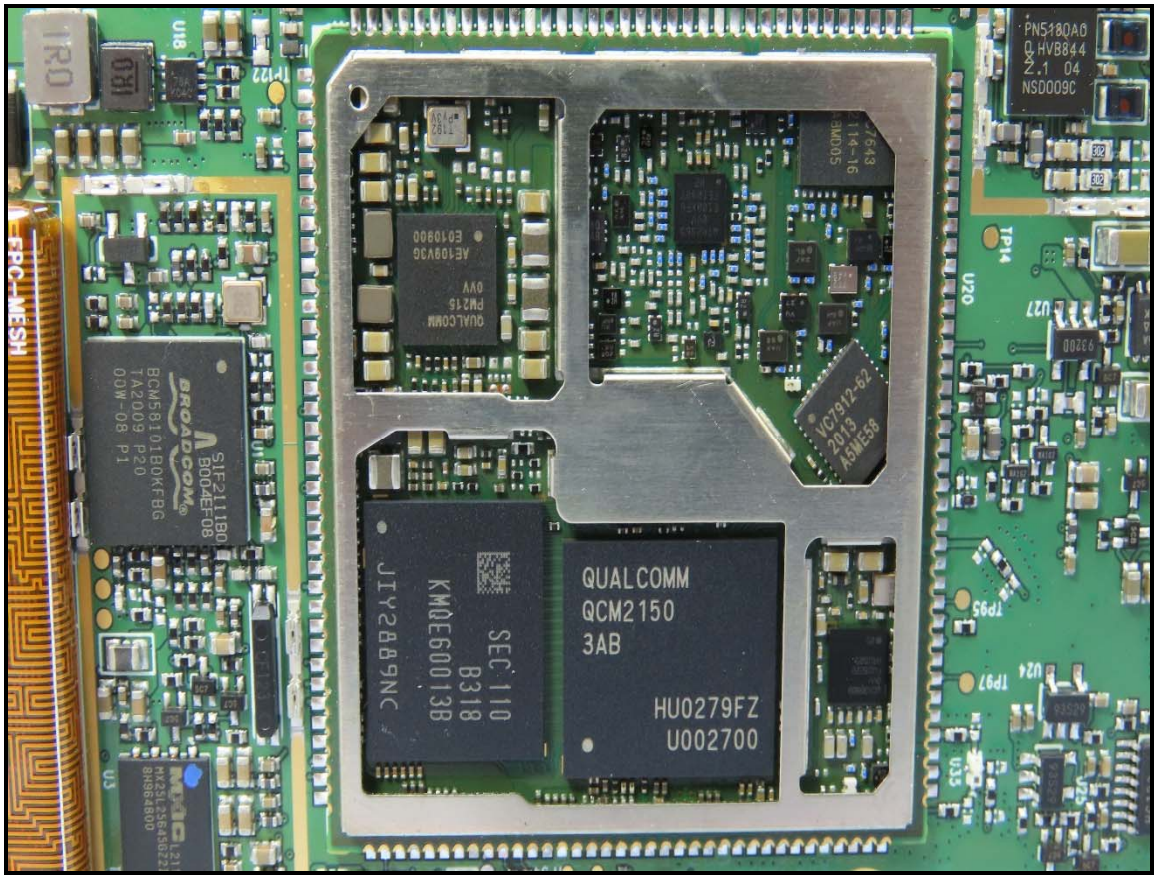
FPC-MESH
QUALCOMM
QCM2150
3AB
HU0279FZ
U002700
KMQE60013B
SEC 110
B318
JIY2889NC
BROADCOM
S1F2111B0
B004EF08
BCM58101BOKFBG
TA2009 P20
00M-08 P1
QUALCOMM
PM215
0VY
AE109V30
E010900
VC7912-62
2013
A5ML59
PN5180A0
HVB844
Z.1 04
NSD009C
7643
114-16
BMD05
TP14
U20
U27
93200
TP95
TP97
U24
U33
U18
U17
U3
1R0

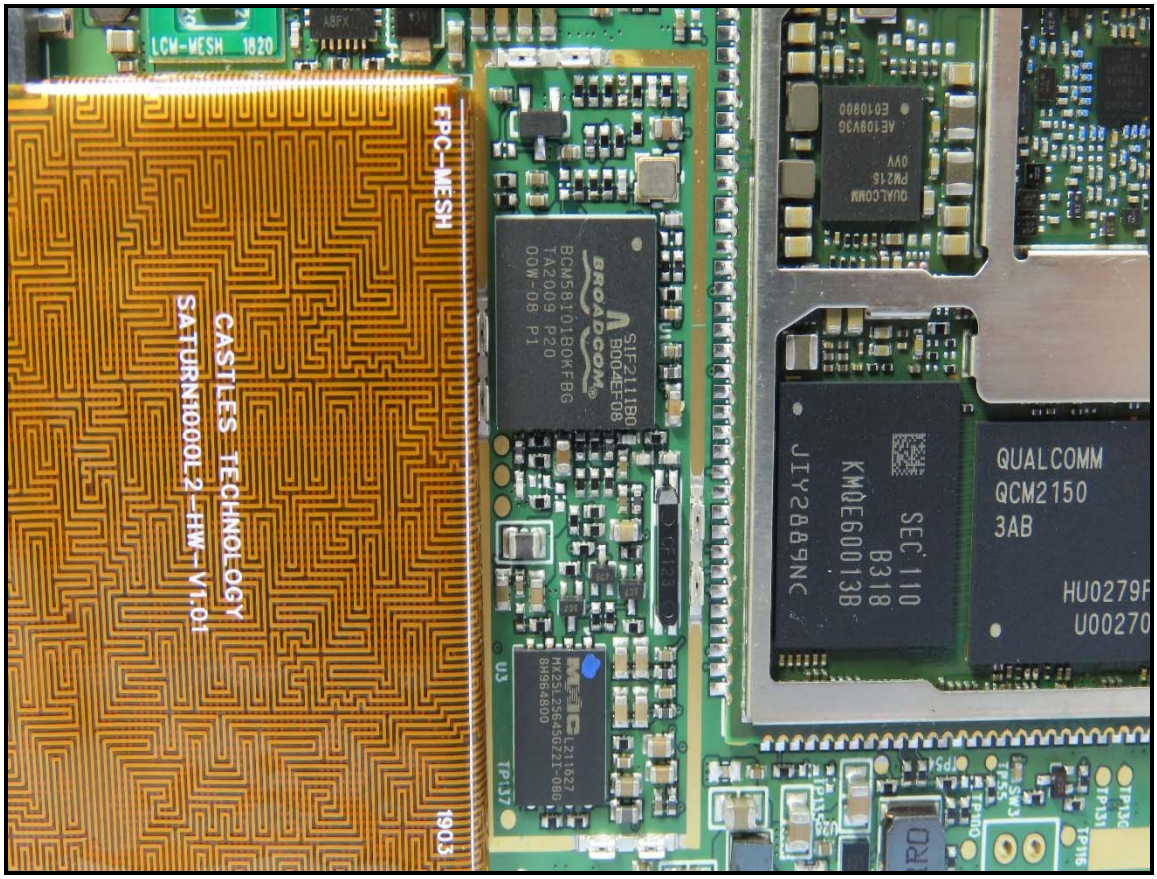
LCM-MESH 1820
FPC-MESH
CASTLES TECHNOLOGY
SATURN1000L2-HW-V1.01
1603
BROADCOM
BCM58101B0KFBG
TA2009 P20
00W-08 P1
S1F21118B0
B004EE08
U3
TP137
QUALCOMM
QCM2150
3AB
HU0279F
U00270
SEC 110
B318
KMQE60013B
JIY2889NC
QUALCOMM
PM215
0VV
AE109V36
E010900

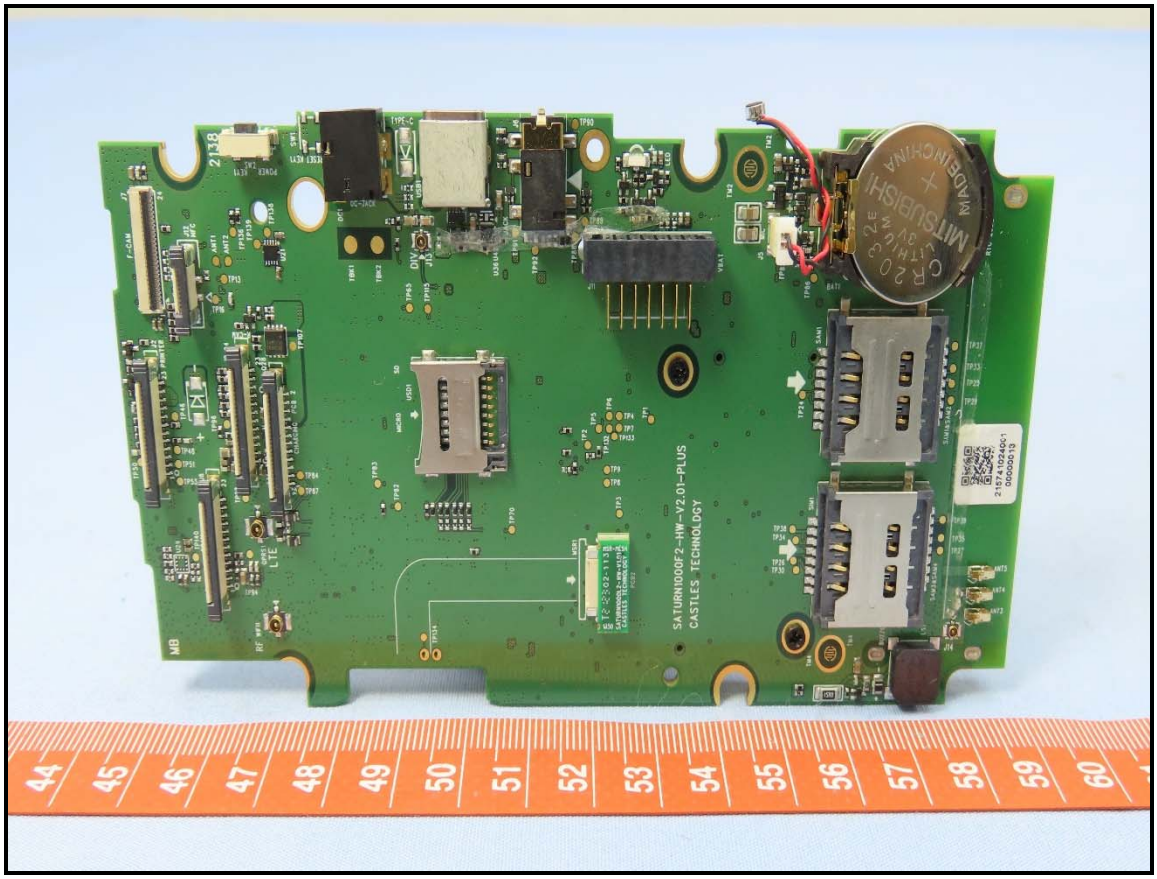
2138
SATURN1000F2-HW-V2.01-PLUS
CASTLES TECHNOLOGY
MITSUBISHI
CR2032
MADE IN CHINA
44
45
46
47
48
49
50
51
52
53
54
55
56
57
58
59
60

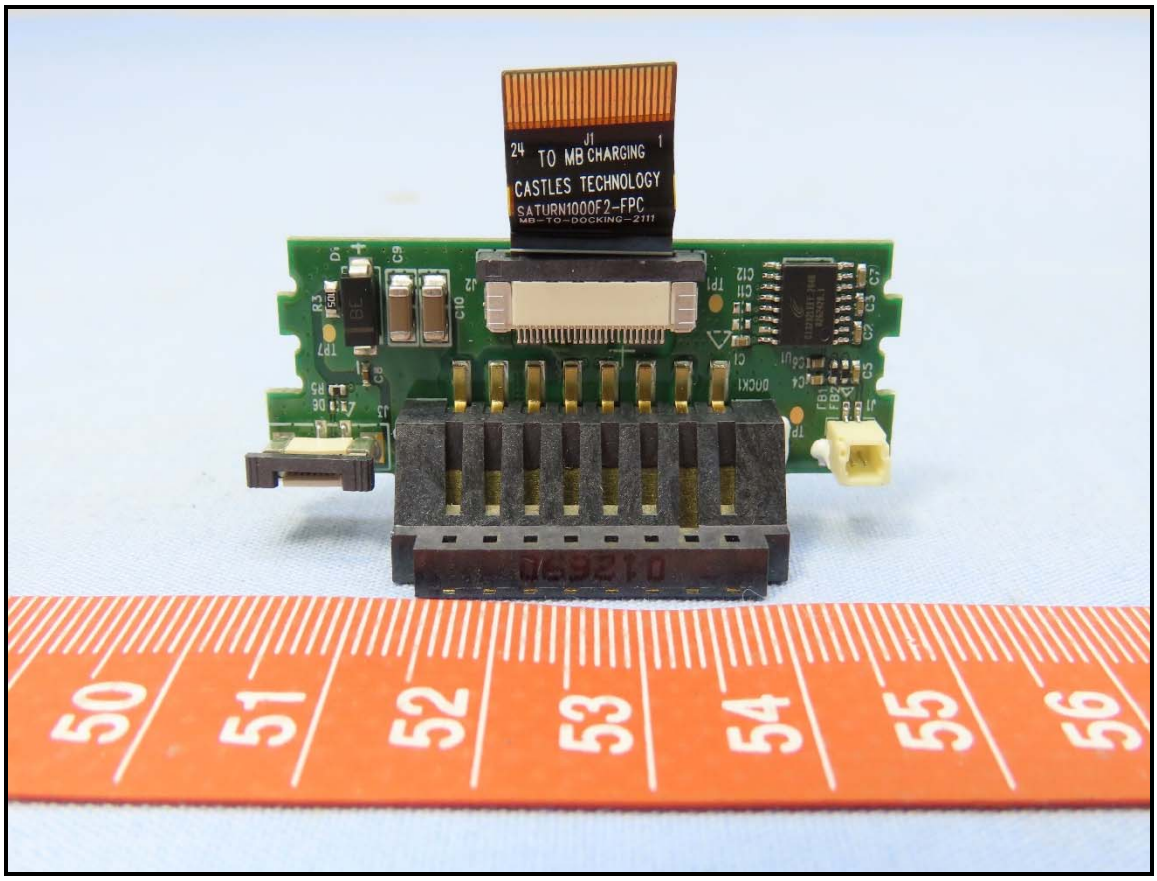
24
J1
TO MB CHARGING
1
CASTLES TECHNOLOGY
SATURN1000F2-FPC
MB-TO-DOCKING-2111

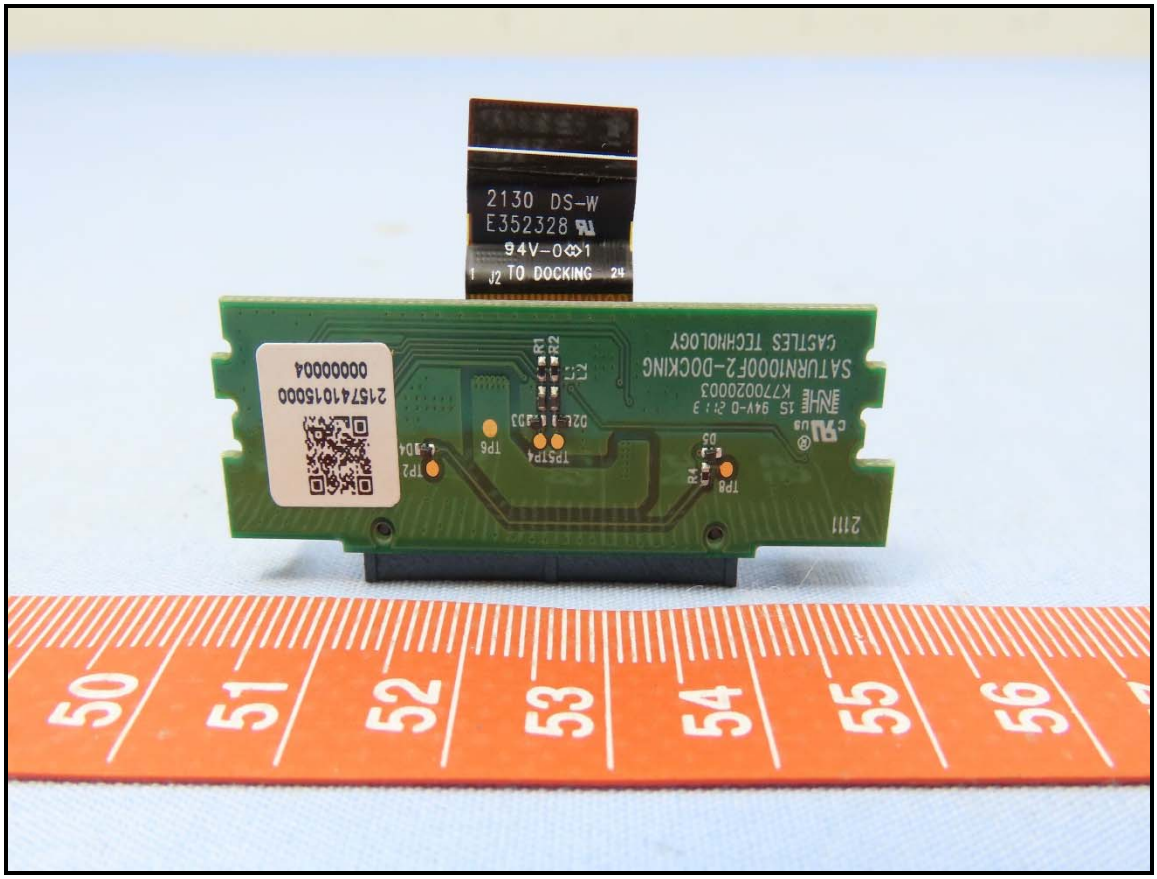
2130 DS-W
E352328
94V-0
1
J2
TO DOCKING
24
SATURN1000F2-DOCKING
CASTLES TECHNOLOGY
2111

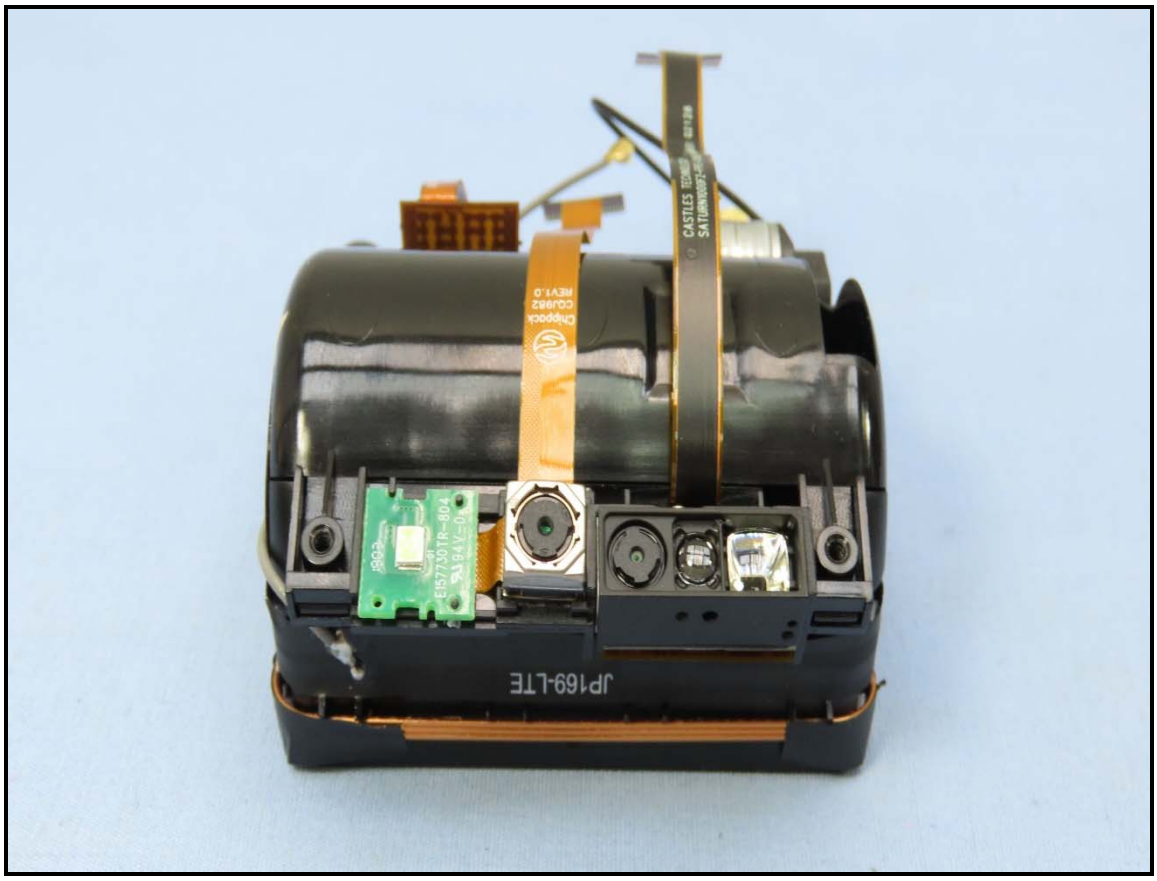
JP169-LTE

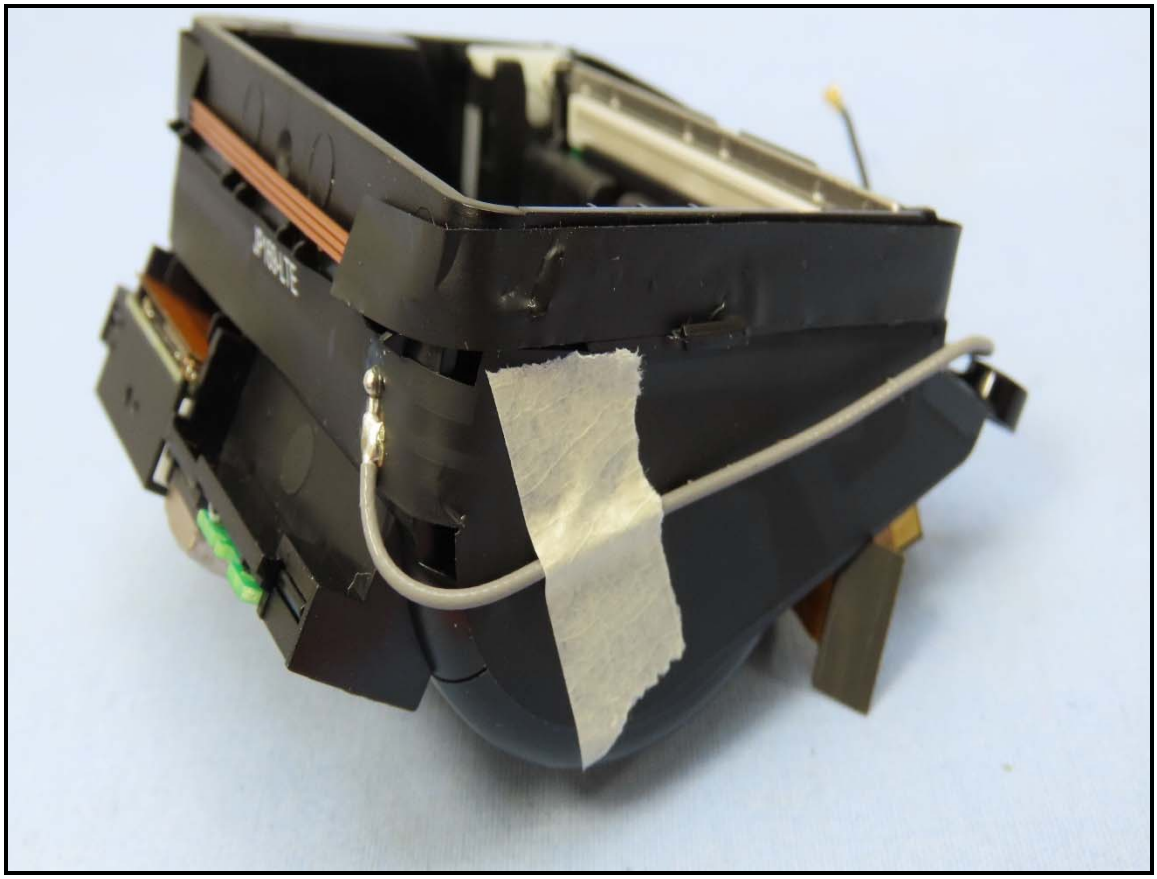

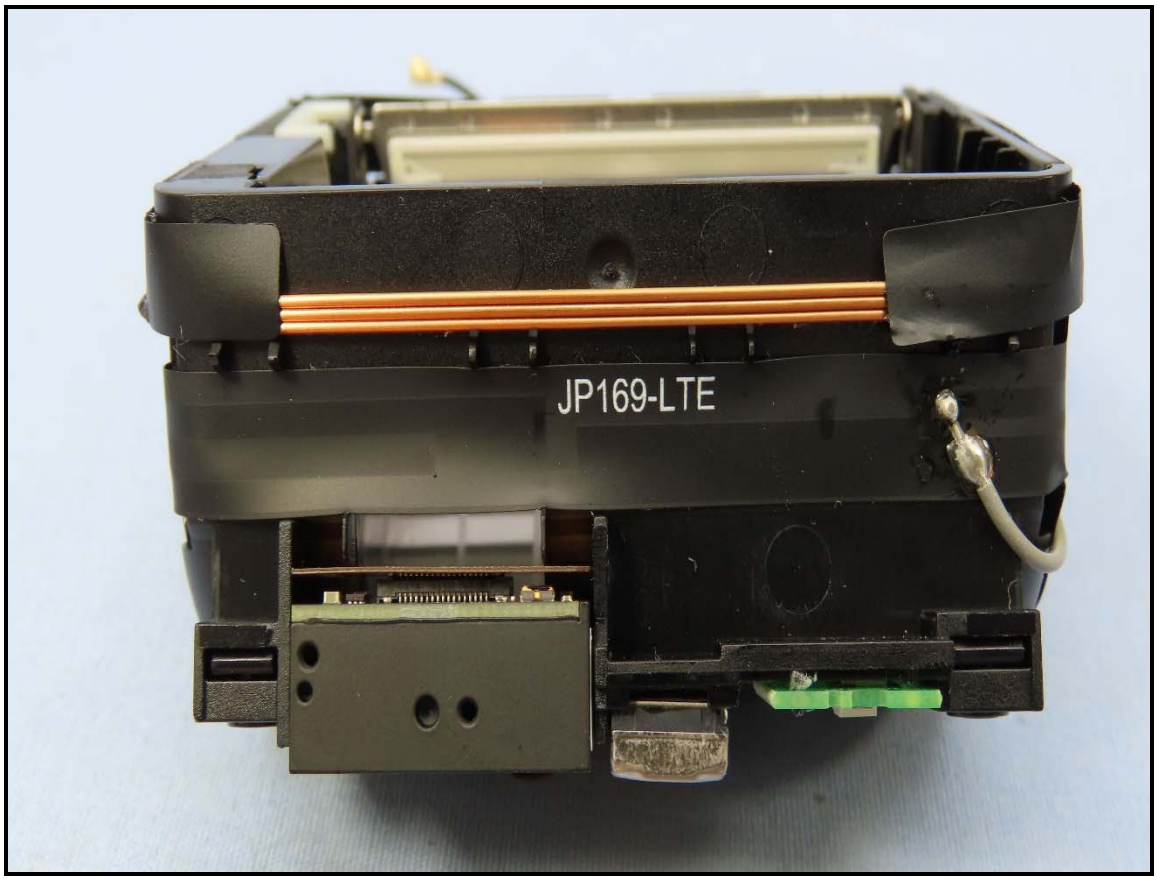
JP169-LTE

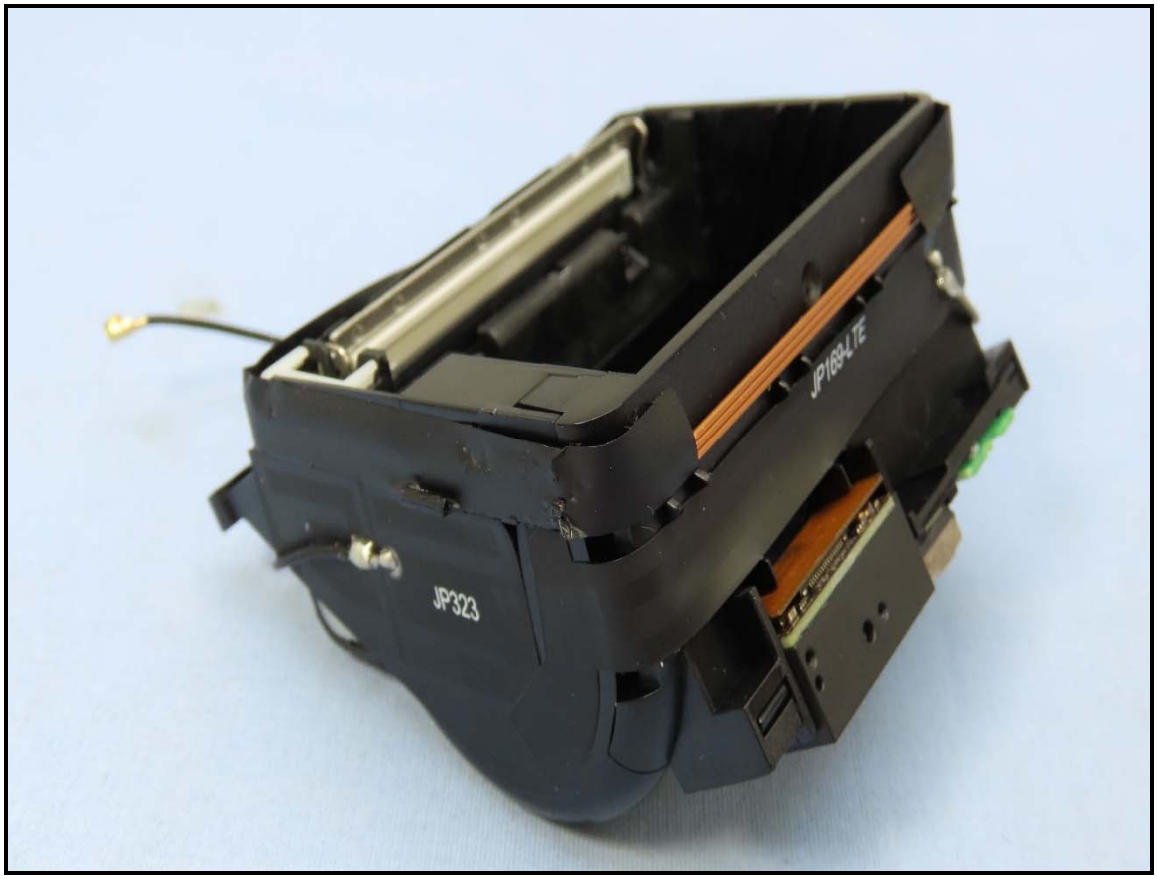
JP169-LTE
JP323

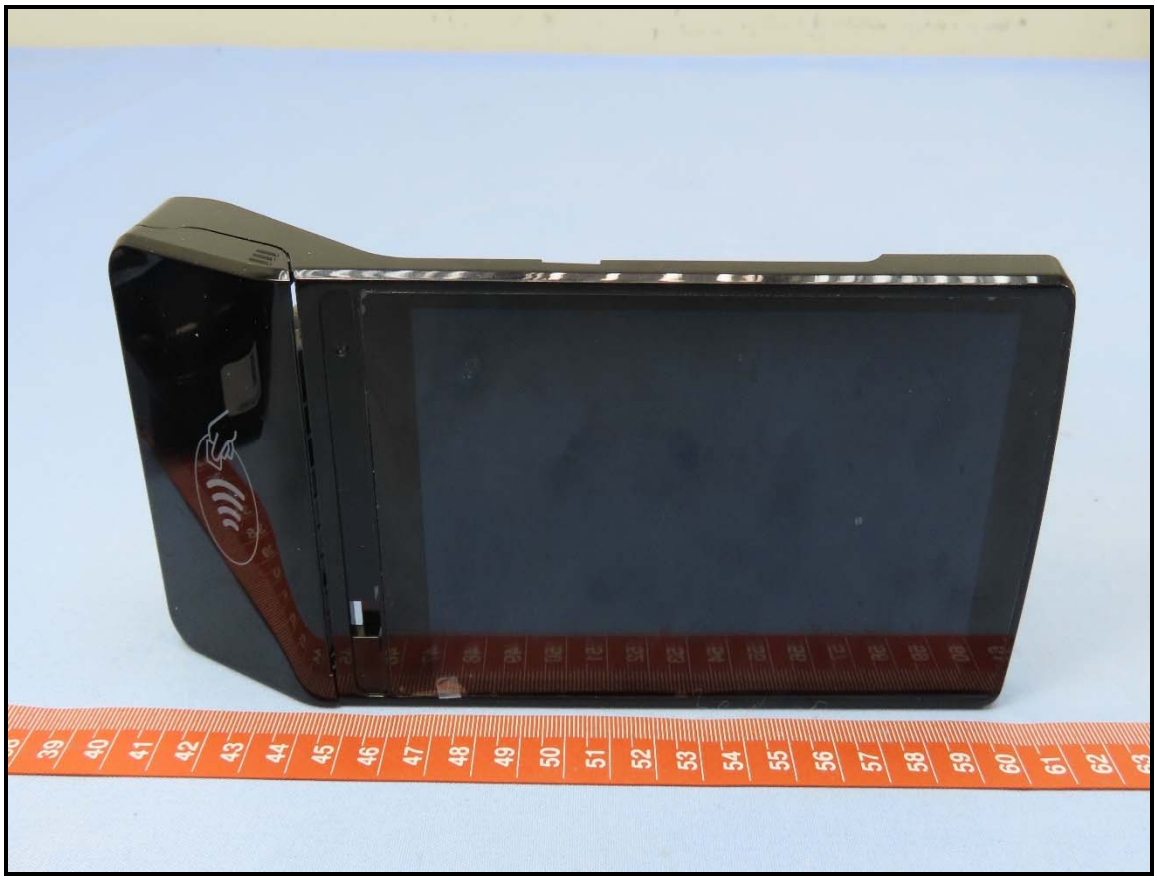

CASTLES
TECHNOLOGY
3.65V 5.9Ah
CAUTION
Li-ion
R37224
MH64353
K11

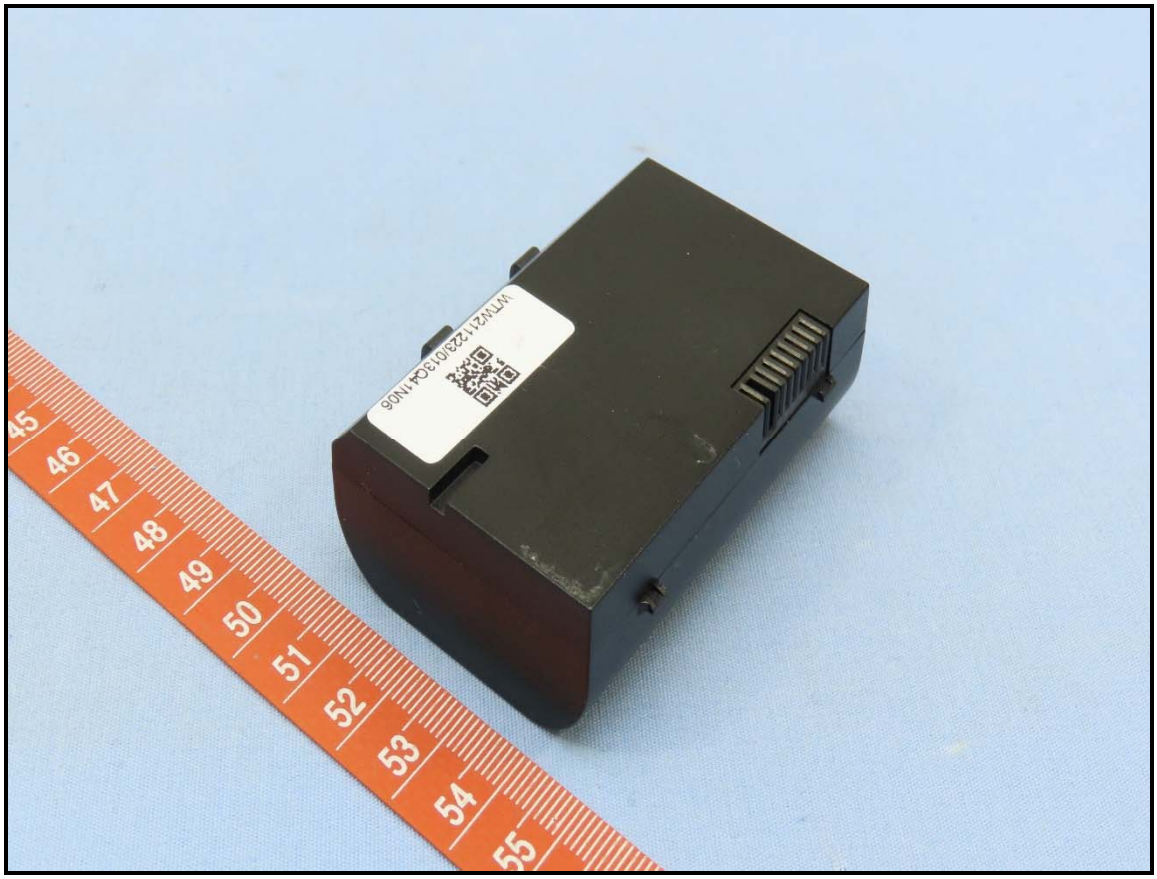
WTNM211223013C4-1N06

CASTLES
TECHNOLOGY
Rechargeable Li-Ion Battery Pack
可充電鋰離子電池組
Model:SATURN1000
型 號:SATURN1000
Nominal Voltage:3.65V
標稱電壓:3.65V
Rated Capacity:5840mAh/21.316Wh
額定容量:5840mAh/21.316Wh
Charge Voltage Limit:4.2V
充電上限電壓:4.2V
1INR19/66-2
Made In China
中國 製造
Date:21/05/24
R33724
MH 64353
Li-Ion
廢電池請回收
3.65V 5.84Ah
xxxxxx株式会社
CAUTION:
警 告:
Use specified Castles charger only.
只能使用專用充電器.
Do not short-circuit battery.
不能短路電池.
Do not expose above 45°C(113°F).
不能把電池放置在 45°C(113°F) 環境中.
May expose if disposed of in fire.
不能投入火中會引起電池爆炸.
Manufacturer/製造商:
DONG GUAN KAYO BATTERY CO., LTD
東莞市嘉洋電池有限公司

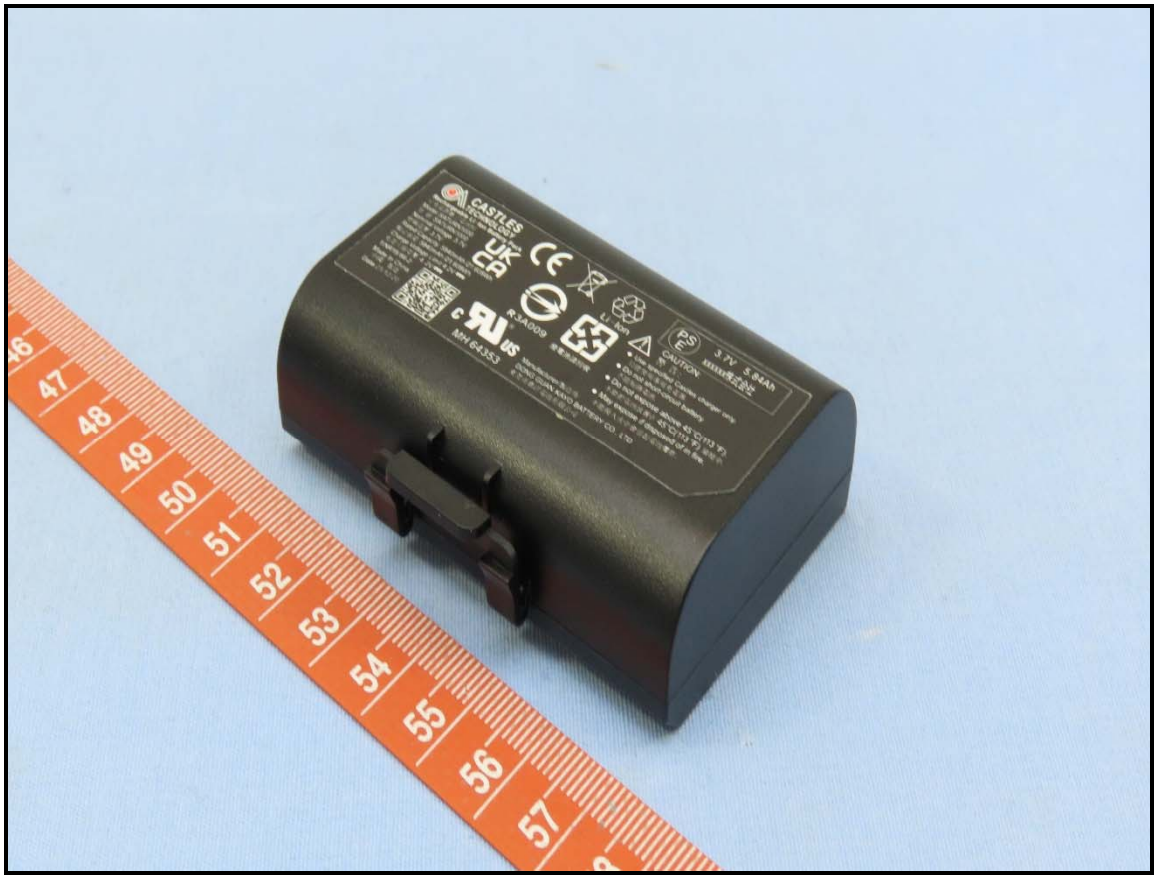

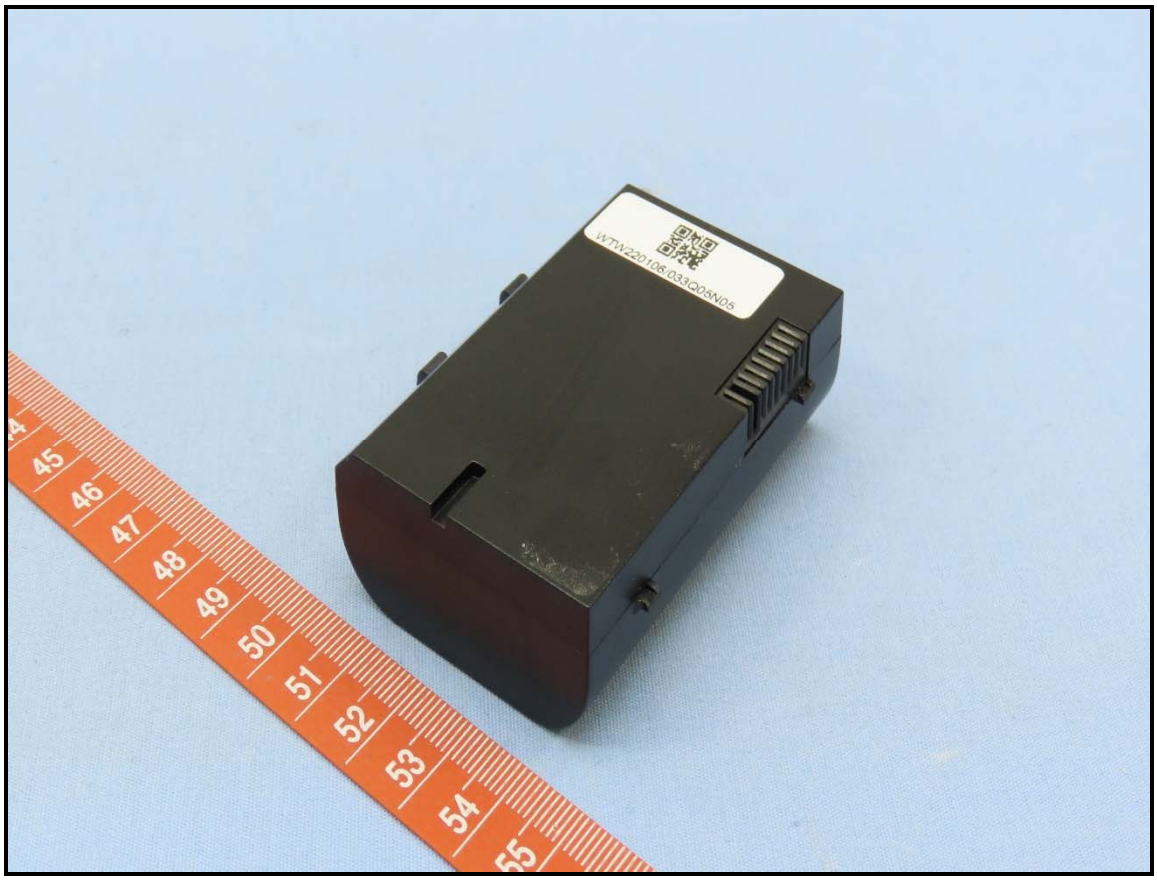
WTW220106/033Q05N05
45
46
47
48
49
50
51
52
53
54
55

CASTLES
TECHNOLOGY
Rechargeable Li-Ion Battery Pack
可充電鋰離子電池組
Model:SATURN1000
型號:SATURN1000
Nominal Voltage:3.7V
標稱電壓:3.7V
Rated Capacity:5840mAh /21.608Wh
額定容量:5840mAh /21.608Wh
Charge Voltage Limit:4.2V
充電上限電壓:4.2V
1INR19/66-2
Made In China
中國 製造
Date:21/12/20
CE
UK
CA
R3A009
Li-Ion
廢電池請回收
c UL us
MH 64353
PS
E
3.7V 5.84Ah
XXXXXX株式会社
CAUTION:
警告:
Use specified Castles charger only.
只能使用專用充電器.
Do not short-circuit battery.
不能短路電池.
Do not expose above 45°C(113°F).
不能把電池放置在45°C(113°F)環境中.
May expose if disposed of in fire.
不能投入火中會引起電池爆炸.
Manufacturer/製造商:
DONG GUAN KAYO BATTERY CO., LTD
東莞市嘉洋電池有限公司