

RF Exposure Lab

802 N. Twin Oaks Valley Road, Suite 105 • San Marcos, CA 92069 • U.S.A.

TEL (760) 471-2100 • FAX (760) 471-2121

<http://www.rfexposurelab.com>

CERTIFICATE OF COMPLIANCE SAR EVALUATION

Fluke Networks
6290 Seaway Boulevard
Everett, WA 98203

Dates of Test: Jan. 31 – Feb. 3, 2011
Test Report Number: SAR.20110201

FCC ID:	WA7-OPTIVIEW XG
IC Certificate:	6627C-OPTIVIEW XG
Model(s):	OPTIVIEW XG Family
Test Sample:	Engineering Unit Same as Production
Serial No.:	Eng 1
Equipment Type:	Wireless Tablet
Classification:	Portable Transmitter Next to Body
TX Frequency Range:	2412 – 2462 MHz, 5180 – 5240 MHz, 5260 – 5320 MHz, 5745 – 5805 MHz
Frequency Tolerance:	± 2.5 ppm
Maximum RF Output:	2450 MHz (b) – 12.83 dBm, 2450 MHz (g) – 11.96 dBm, 2450 (n20) – 11.81 dBm, 2450 MHz (n40) – 8.19 dBm, 5250 MHz (a) – 11.87 dBm, 5250 MHz (n20) – 10.86 dBm, 5250 MHz (n40) – 10.42 dBm, 5600 MHz (a) – 13.93 dBm, 5600 MHz (n20) – 10.13 dBm, 5600 MHz (n40) – 10.06 dBm, 5800 MHz (a) – 13.97 dBm, 5800 MHz (n20) – 13.35 dBm, 5800 MHz (n40) – 12.46 dBm Conducted
Signal Modulation:	DSSS, OFDM
Antenna Type (Length):	Internal
Application Type:	Certification
FCC Rule Parts:	Part 2, 15.247, Part 15.407
Industry Canada:	RSS-102

This wireless mobile and/or portable device has been shown to be compliant for localized specific absorption rate (SAR) for uncontrolled environment/general exposure limits specified in ANSI/IEEE Std. C95.1-1992 and had been tested in accordance with the measurement procedures specified in IEEE 1528-2003, OET Bulletin 65 Supp. C, RSS-102 and Safety Code 6 (See test report).

I attest to the accuracy of the data. All measurements were performed by myself or were made under my supervision and are correct to the best of my knowledge and belief. I assume full responsibility for the completeness of these measurements and vouch for the qualifications of all persons taking them.

RF Exposure Lab, LLC certifies that no party to this application is subject to a denial of Federal benefits that includes FCC benefits pursuant to Section 5301 of the Anti-Drug Abuse Act of 1988, 21 U.S.C. 853(a).

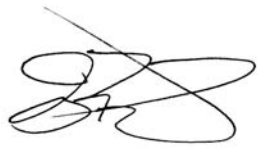

Jay M. Moulton
Vice President



Certificate # 2387.01

Table of Contents

1.	Introduction	3
	SAR Definition [5].....	3
2.	SAR Measurement Setup	4
	Robotic System	4
	System Hardware	4
	System Description	4
	E-Field Probe	5
3.	Robot Specifications	7
4.	Probe and Dipole Calibration	8
5.	Phantom & Simulating Tissue Specifications	9
	SAM Phantom.....	9
	Head & Body Simulating Mixture Characterization	9
	Device Holder	9
	Body Worn Configurations	10
6.	ANSI/IEEE C95.1 – 1992 RF Exposure Limits [2].....	11
	Uncontrolled Environment.....	11
	Controlled Environment	11
7.	Measurement Uncertainty	12
8.	System Validation	13
	Tissue Verification.....	13
	Test System Verification	13
9.	SAR Test Data Summary.....	14
	Procedures Used To Establish Test Signal.....	14
	Device Test Condition	14
10.	SAR Identification Location	18
	SAR Data Summary – 2450 MHz Body	19
	SAR Data Summary – 5150 MHz Body	20
	SAR Data Summary – 5250 MHz Body	21
	SAR Data Summary – 5600 MHz Body	22
	SAR Data Summary – 5800 MHz Body	23
11.	Test Equipment List	24
12.	Conclusion	25
13.	References.....	26
	Appendix A – System Validation Plots and Data	27
	Appendix B – SAR Test Data Plots.....	48
	Appendix C – SAR Test Setup Photos	214
	Appendix D – Probe Calibration Data Sheets.....	221
	Appendix E – Dipole Calibration Data Sheets	262
	Appendix F – Phantom Calibration Data Sheets	284

1. Introduction

This measurement report shows compliance of the Fluke Networks Model OPTIVIEW XG Family FCC ID: WA7-OPTIVIEW XG with FCC Part 2, 1093, ET Docket 93-62 Rules for mobile and portable devices and IC Certificate: 6627C-OPTIVIEW XG with RSS102 & Safety Code 6. The FCC have adopted the guidelines for evaluating the environmental effects of radio frequency radiation in ET Docket 93-62 on August 6, 1996 to protect the public and workers from the potential hazards of RF emissions due to FCC regulated portable devices. [1], [6]

The test procedures, as described in ANSI C95.1 – 1999 Standard for Safety Levels with Respect to Human Exposure to Radio Frequency Electromagnetic Fields, 3 kHz to 300 GHz [2], ANSI C95.3 – 2002 Recommended Practice for the Measurement of Potentially Hazardous Electromagnetic Fields [3], FCC OET Bulletin 65 Supp. C – 2001 [4], IEEE Std.1528 – 2003 Recommended Practice [5], and Industry Canada Safety Code 6 Limits of Human Exposure to Radiofrequency Electromagnetic Fields in the Frequency Range from 3kHz to 300 GHz were employed.

SAR Definition [5]

Specific Absorption Rate is defined as the time derivative (rate) of the incremental energy (dW) absorbed by (dissipated in) an incremental mass (dm) contained in a volume element (dV) of a given density (ρ).

$$SAR = \frac{d}{dt} \left(\frac{dW}{dm} \right) = \frac{d}{dt} \left(\frac{dW}{\rho dV} \right)$$

SAR is expressed in units of watts per kilogram (W/kg). SAR can be related to the electric field at a point by

$$SAR = \frac{\sigma |E|^2}{\rho}$$

where:

σ = conductivity of the tissue (S/m)

ρ = mass density of the tissue (kg/m³)

E = rms electric field strength (V/m)

2. SAR Measurement Setup

Robotic System

The measurements are conducted utilizing the ALSAS-10-U automated dosimetric assessment system. The ALSAS-10-U is designed and manufactured by Aprel Laboratories in Nepean, Ontario, Canada. The system utilizes a Robcomm 3 robot manufactured by ThermoCRS located in Michigan USA.

System Hardware

The system consists of a six axis articulated arm, controller for precise probe positioning (0.05 mm repeatability), a power supply, a teach pendant for teaching area scans, near field probe, an IBM Pentium 4™ 2.66 GHz PC with Windows XP Pro™, and custom software developed to enable communications between the robot controller software and the host operating system.

An amplifier is located on the articulated arm, which is isolated from the custom designed end effector and robot arm. The end effector provides the mechanical touch detection functionality and probe connection interface. The amplifier is functionally validated within the manufacturer's site and calibrated at NCL Calibration Laboratories. A Data Acquisition Card (DAC) is used to collect the signal as detected by the isotropic e-field probe. The DAC manufacturer calibrates the DAC to NIST standards. A formal validation is executed using all mechanical and electronic components to prove conformity of the measurement platform as a whole.

System Description

The ALSAS-10-U has been designed to measure devices within the compliance environment to meet all recognized standards. The system also conforms to standards, which are currently being developed by the scientific and manufacturing community.

The course scan resolution is defined by the operator and reflects the requirements of the standard to which the device is being tested. Precise measurements are made within the predefined course scan area and the values are logged.

The user predefines the sample rate for which the measurements are made so as to ensure that the full duty-cycle of a pulse modulation device is covered during the sample. The following algorithm is an example of the function used by the system for linearization of the output for the probe.

$$V_i = U_i + U_i^2 \bullet \frac{cf}{dcp_i}$$



The April E-Field probe is evaluated to establish the diode compression point.

A complex algorithm is then used to calculate the values within the measured points down to a resolution of 1mm. The data from this process is then used to provide the co-ordinates from which the cube scan is created for the determination of the 1 g and 10 g averages.

Cube scan averaging consists of a number of complex algorithms, which are used to calculate the one, and ten gram averages. The basis for the cube scan process is centered on the location where the maximum measured SAR value was found. When a secondary peak value is found which is within 60% of the initial peak value, the system will report this back to the operator who can then assess the need for further analysis of both the peak values prior to the one and ten-gram cube scan averaging process. The algorithm consists of 3D cubic Spline, and Lagrange extrapolation to the surface, which form the matrix for calculating the measurement output for the one and ten gram average values. The resolution for the physical scan integral is user defined with a final calculated resolution down to 1mm.

In-depth analysis for the differential of the physical scanning resolution for the cube scan analysis has been carried out, to identify the optimum setting for the probe positioning steps, and this has been determined at 8mm increments on the X, & Y planes. The reduction of the physical step increment increased the time taken for analysis but did not provide a better uncertainty or return on measured values.

The final output from the system provides data for the area scan measurements, physical and splined (1mm resolution) cube scan with physical and calculated values (1mm resolution).

The overall uncertainty for the methodology and algorithms the ALSAS-10-U used during the SAR calculation was evaluated using the data from IEEE 1528 f3 algorithm:

$$f_3(x, y, z) = A \frac{a^2}{\frac{a^2}{4} + x'^2 + y'^2} \left(e^{-\frac{2z}{a}} + \frac{a^2}{2(a + 2z)^2} \right)$$

The probe used during the measurement process has been assessed to provide values for diode compression. These values are calculated during the probe calibration exercise and are used in the mathematical calculations for the assessment of SAR.

E-Field Probe

The E-field probe used by RF Exposure Lab, LLC, has been fully calibrated and assessed for isotropic, and boundary effect. The probe utilizes a triangular sensor arrangement as detailed in the diagram below right.

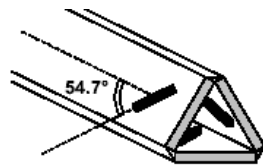

Δ-BEAM

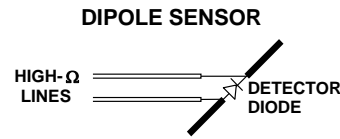

The SAR is assessed with the probe which moves at a default height of 4mm from the center of the diode, which is mounted to the sensor, to the phantom surface (Z height). The diagram above right shows how the center of the sensor is defined with the location of the diode placed at the center of the dipole. The 4mm default in the Z axis is the optimum height for assessing SAR where the boundary effect is at its least, with the probe located closest to the phantom surface (boundary).

The manufacturer specified precision of the robot is ± 0.05 mm and the precision of the APREL bottom detection device is ± 0.1 mm. These precisions are calibrated and tested in the manufacturing process of the bottom detection device. A constant distance is maintained because the surface of the phantom is dynamically detected for each point. The surface detection algorithm corrects the position of the robot so that the probe rests on the surface of the phantom. The probe is then moved to the measurement location 2.44 mm above the phantom surface resulting in the probe center location to be at 4.0 mm above the phantom surface. Therefore, the probe sensor will be at 4.0 mm above the phantom surface ± 0.1 mm for each SAR location for frequencies below 3 GHz. The probe is moved to the measurement location 1.44 mm above the phantom surface resulting in the probe center location to be at 2.0 mm above the phantom surface. Therefore, the probe sensor will be at 2.0 mm above the phantom surface ± 0.1 mm for each SAR location for frequencies above 3 GHz.

The probe boundary effect compensation cannot be disabled in the ALSAS-10U testing system. The probe tip will always be at least half a probe tip diameter from the phantom surface. For frequencies up to 3 GHz, the probe diameter is 5 mm. With the sensor offset set at 1.54 mm (default setting), the sensor to phantom gap will be 4.0 mm which is greater than half the probe tip diameter. For frequencies greater than 3 GHz, the probe diameter is 3 mm. With the sensor offset set at 0.56 mm (default setting), the sensor to phantom gap will be 3.0 mm which is greater than half the probe tip diameter.

The separation of the first 2 measurement points in the zoom scan is specified in the test setup software. For frequencies below 3 GHz, the user must specify a zoom scan resolution of less than 6 mm in the z-axis to have the first two measurements within 1 cm of the surface. The z-axis is set to 4 mm as shown on each of the data sheets in Appendix B. For frequencies above 3 GHz, the user must specify a zoom scan resolution of less than 3 mm in the z-axis to have the first two measurements within 5 mm of the surface. The z-axis is set to 2 mm as shown on each of the data sheets in Appendix B.

The zoom scan volume for devices ≤ 3 GHz with a cube scan of 5x5x8 yields a volume of 32x32x28 mm³. For devices >3 GHz and <4.5 GHz, the cube scan of 9x9x9 yields a volume of 32x32x24 mm³. For devices ≥ 4.5 GHz, the cube scan of 7x7x12 yields a volume of 24x24x22 mm³.

3. Robot Specifications

Specifications

Positioner: ThermoCRS, Robot Model: Robocomm 3
Repeatability: 0.05 mm
No. of axis: 6

Data Acquisition Card (DAC) System

Cell Controller

Processor: Pentium 4™
Clock Speed: 2.66 GHz
Operating System: Windows XP Pro™

Data Converter

Features: Signal Amplifier, End Effector, DAC
Software: ALSAS 10-U Software

E-Field Probe

Model: Various See Probe Calibration Sheet
Serial Number: Various See Probe Calibration Sheet
Construction: Triangular Core Touch Detection System
Frequency: 10MHz to 6GHz

Phantom

Phantom: Uniphantom, Right Phantom, Left Phantom



4. Probe and Dipole Calibration

See Appendix D and E.

5. Phantom & Simulating Tissue Specifications

SAM Phantom



The Aprel system utilizes three separate phantoms. Each phantom for SAR assessment testing is a low loss dielectric shell, with shape and dimensions derived from the anthropomorphic data of the 90th percentile adult male head dimensions as tabulated by the US Army. The SAM phantom shell is bisected along the mid sagittal plane into right and left halves. The perimeter sidewalls of each phantom half is extended to allow filling with liquid to a depth of 15 cm that is sufficient to minimize reflections from the upper surface [5]. The Uni-Phantom is used to conduct body measurements and held to face measurements. The depth of the phantom allows for 15 cm of tissue material to be filled within the phantom. See photos in Appendix C.

Head & Body Simulating Mixture Characterization

The head and body mixtures consist of the material based on the table listed below. The mixture is calibrated to obtain proper dielectric constant (permittivity) and conductivity of the desired tissue. Body tissue parameters that have not been specified in P1528 are derived from the tissue dielectric parameters computed from the 4-Cole-Cole equations.

Table 5.1 Typical Composition of Ingredients for Tissue

Ingredients		Simulating Tissue			
		2450 MHz Body	5250 MHz Body	5600 MHz Body	5800 MHz Body
Mixing Percentage					
Water		73.20	70.00	76.50	76.50
Sugar		0.00	0.00	0.00	0.00
Salt		0.04	1.50	1.50	1.50
HEC		0.00	0.00	0.00	0.00
Bactericide		0.00	0.00	0.00	0.00
DGBE		26.70	28.50	22.00	22.00
Dielectric Constant	Target	52.70	48.96	48.47	48.25
Conductivity (S/m)	Target	1.95	5.35	5.77	5.96

Device Holder



In combination with the SAM phantom, the mounting device enables the rotation of the mounted transmitter in spherical coordinates whereby the rotation point is the ear opening. The devices can easily, accurately, and repeatably be positioned according to the FCC specifications. The device holder can be locked at different phantom locations (left head, right head, and uni-phantom).

Body Worn Configurations

Body-worn operating configurations are tested in a normal use configuration. Body dielectric parameters are used.

In all cases SAR measurements are performed to investigate the worst-case positioning. Worst-case positioning is then documented and used to perform Body SAR testing. All test position spacings are documented.

In order for users to be aware of the body-worn operating requirements for meeting RF exposure compliance, operating instructions and cautions statements are included in the user's manual.

6. ANSI/IEEE C95.1 – 1992 RF Exposure Limits [2]

Uncontrolled Environment

Uncontrolled Environments are defined as locations where there is the exposure of individuals who have no knowledge or control of their exposure. The general population/uncontrolled exposure limits are applicable to situations in which the general public may be exposed or in which persons who are exposed as a consequence of their employment may not be made fully aware of the potential for exposure or cannot exercise control over their exposure. Members of the general public would come under this category when exposure is not employment-related; for example, in the case of a wireless transmitter that exposes persons in its vicinity.

Controlled Environment

Controlled Environments are defined as locations where there is exposure that may be incurred by persons who are aware of the potential for exposure, (i.e. as a result of employment or occupation). In general, occupational/controlled exposure limits are applicable to situations in which persons are exposed as a consequence of their employment, who have been made fully aware of the potential for exposure and can exercise control over their exposure. This exposure category is also applicable when the exposure is of a transient nature due to incidental passage through a location where the exposure levels may be higher than the general population/uncontrolled limits, but the exposed person is fully aware of the potential for exposure and can exercise control over his or her exposure by leaving the area or by some other appropriate means.

Table 6.1 Human Exposure Limits

	UNCONTROLLED ENVIRONMENT General Population (W/kg) or (mW/g)	CONTROLLED ENVIROMENT Professional Population (W/kg) or (mW/g)
SPATIAL PEAK SAR ¹ Head	1.60	8.00
SPATIAL AVERAGE SAR ² Whole Body	0.08	0.40
SPATIAL PEAK SAR ³ Hands, Feet, Ankles, Wrists	4.00	20.00

¹ The Spatial Peak value of the SAR averaged over any 1 gram of tissue (defined as a tissue volume in the shape of a cube) and over the appropriate averaging time.

² The Spatial Average value of the SAR averaged over the whole body.

³ The Spatial Peak value of the SAR averaged over any 10 grams of tissue (defined as a tissue volume in the shape of a cube) and over the appropriate averaging time.

7. Measurement Uncertainty

Exposure Assessment Measurement Uncertainty

Source of Uncertainty	Tolerance Value	Probability Distribution	Divisor	c_i^1 (1-g)	c_i^1 (10-g)	Standard Uncertainty (1-g) %	Standard Uncertainty (10-g) %	v_i
Measurement System								
Probe Calibration	3.5	normal	1	1	1	3.5	3.5	∞
Axial Isotropy	3.7	rectangular	$\sqrt{3}$	0.7	0.7	1.5	1.5	∞
Hemispherical Isotropy	10.9	rectangular	$\sqrt{3}$	0.7	0.7	4.4	4.4	∞
Boundary Effect	1.0	rectangular	$\sqrt{3}$	1	1	0.6	0.6	∞
Linearity	4.7	rectangular	$\sqrt{3}$	1	1	2.7	2.7	∞
Detection Limit	1.0	rectangular	$\sqrt{3}$	1	1	0.6	0.6	∞
Readout Electronics	1.0	normal	1	1	1	1.0	1.0	∞
Response Time	0.8	rectangular	$\sqrt{3}$	1	1	0.5	0.5	∞
Integration Time	1.7	rectangular	$\sqrt{3}$	1	1	1.0	1.0	∞
RF Ambient Condition	3.0	rectangular	$\sqrt{3}$	1	1	1.7	1.7	∞
Probe Positioner Mech. Restriction	0.4	rectangular	$\sqrt{3}$	1	1	0.2	0.2	∞
Probe Positioning with respect to Phantom Shell	2.9	rectangular	$\sqrt{3}$	1	1	1.7	1.7	∞
Extrapolation and Integration	3.7	rectangular	$\sqrt{3}$	1	1	2.1	2.1	∞
Test Sample Positioning	4.0	normal	1	1	1	4.0	4.0	7
Device Holder Uncertainty	2.0	normal	1	1	1	2.0	2.0	2
Drift of Output Power	4.2	rectangular	$\sqrt{3}$	1	1	2.4	2.4	∞
Phantom and Setup								
Phantom Uncertainty (shape & thickness tolerance)	3.4	rectangular	$\sqrt{3}$	1	1	2.0	2.0	∞
Liquid Conductivity (target)	5.0	rectangular	$\sqrt{3}$	0.7	0.5	2.0	1.4	∞
Liquid Conductivity (meas.)	0.5	normal	1	0.7	0.5	0.4	0.3	5
Liquid Permittivity (target)	5.0	rectangular	$\sqrt{3}$	0.6	0.5	1.7	1.4	∞
Liquid Permittivity (meas.)	1.0	normal	1	0.6	0.5	0.6	0.5	5
Combined Uncertainty		RSS				9.6	9.4	>500
Combined Uncertainty (coverage factor=2)		Normal (k=2)				19.1	18.8	>500

8. System Validation

Tissue Verification

Table 8.1 Measured Tissue Parameters

		2450 MHz Body		5250 MHz Body		5250 MHz Body	
Date(s)		Jan. 31, 2011		Feb. 1, 2011		Feb. 2, 2011	
Liquid Temperature (°C)	20.0	Target	Measured	Target	Measured	Target	Measured
Dielectric Constant: ϵ		52.70	52.21	48.95	48.53	48.95	48.71
Conductivity: σ		1.95	1.96	5.36	5.41	5.36	5.42
		5600 MHz Body		5600 MHz Body		5785 MHz Body	
Date(s)		Feb. 2, 2011		Feb. 3, 2011		Feb. 3, 2011	
Liquid Temperature (°C)	20.0	Target	Measured	Target	Measured	Target	Measured
Dielectric Constant: ϵ		48.47	48.57	48.47	48.35	48.22	48.12
Conductivity: σ		5.77	5.91	5.77	5.92	5.98	5.99

See Appendix A for data printout.

Test System Verification

Prior to assessment, the system is verified to the $\pm 10\%$ of the specifications at the test frequency by using the system kit. Power is normalized to 1 watt. (Graphic Plots Attached)

Table 8.2 System Dipole Validation Target & Measured

Date	Test Frequency	Head/Body	Targeted SAR _{1g} (W/kg)	Measure SAR _{1g} (W/kg)	Deviation (%)
31-Jan-2011	2450 MHz	Body	51.50	50.24	- 2.45
01-Feb-2011	5250 MHz	Body	59.81	60.51	+ 1.34
02-Feb-2011	5250 MHz	Body	59.81	62.27	+ 4.11
02-Feb-2011	5600 MHz	Body	63.10	64.42	+ 2.09
03-Feb-2011	5600 MHz	Body	63.10	62.28	- 1.30
03-Feb-2011	5800 MHz	Body	61.36	60.08	- 2.09

See Appendix A for data plots.

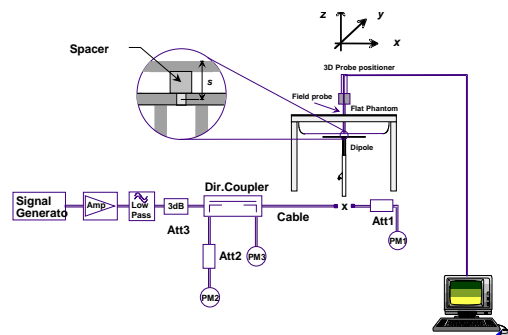

Figure 10.1 Dipole Validation Test Setup

9. SAR Test Data Summary

See Measurement Result Data Pages

See Appendix B for SAR Test Data Plots.
See Appendix C for SAR Test Setup Photos.

Procedures Used To Establish Test Signal

The device was either placed into simulated transmit mode using the manufacturer's test codes or the actual transmission is activated through a base station simulator or similar equipment. See data pages for actual procedure used in measurement.

Device Test Condition

In order to verify that the device was tested at full power, conducted output power measurements were performed before and after each SAR measurement to confirm the output power unless otherwise noted. If a conducted power deviation of more than 5% occurred, the test was repeated. The power drift of each test is measured at the start of the test and again at the end of the test. The drift percentage is calculated by the formula $((\text{end}/\text{start})-1)*100$ and rounded to three decimal places. The drift percentage is calculated into the resultant SAR value on the data sheet for each test.

The testing was conducted on the back face and each of the side which would bring the antenna within 5 cm of the body. All remaining sides were not tested as the distance would have been greater than the distance of the tested side resulting in an even lower SAR value than what had been measured. The device contains two WiFi modules. Each module is a 3x3 transmitter. Each of the antennas was tested a maximum power as a stand-alone antenna. The antennas for the two modules are located at each end of the device which keeps the closest antenna distance at greater than 20 cm. The antennas on each module has a minimum of 15 mm between antennas. Therefore, no simultaneous transmit testing was required.

802.11b					802.11a 5.2 GHz				
Freq	Channel	Data Rate	Antenna	Power	Freq	Channel	Data Rate	Antenna	Power
2412	1	1	Chain 0	12.72	5.18	36	6	Chain 0	11.67
2437	6	1	Chain 0	12.83	5.20	40	6	Chain 0	11.79
2462	11	1	Chain 0	12.64	5.22	44	6	Chain 0	11.76
2412	1	1	Chain 1	12.65	5.24	48	6	Chain 0	11.84
2437	6	1	Chain 1	12.74	5.26	52	6	Chain 0	11.81
2462	11	1	Chain 1	12.60	5.28	56	6	Chain 0	11.73
2412	1	1	Chain 2	12.70	5.30	60	6	Chain 0	11.69
2437	6	1	Chain 2	12.82	5.32	64	6	Chain 0	11.72
2462	11	1	Chain 2	12.67	5.18	36	6	Chain 1	11.70
					5.20	40	6	Chain 1	11.72
					5.22	44	6	Chain 1	11.76
					5.24	48	6	Chain 1	11.85
2412	1	6	Chain 0	11.84	5.26	52	6	Chain 1	11.87
2437	6	6	Chain 0	11.96	5.28	56	6	Chain 1	11.71
2462	11	6	Chain 0	11.87	5.30	60	6	Chain 1	11.76
2412	1	6	Chain 1	11.88	5.32	64	6	Chain 1	11.73
2437	6	6	Chain 1	11.94	5.18	36	6	Chain 2	11.67
2462	11	6	Chain 1	11.82	5.20	40	6	Chain 2	11.71
2412	1	6	Chain 2	11.81	5.22	44	6	Chain 2	11.78
2437	6	6	Chain 2	11.92	5.24	48	6	Chain 2	11.86
2462	11	6	Chain 2	11.87	5.26	52	6	Chain 2	11.84
					5.28	56	6	Chain 2	11.79
					5.30	60	6	Chain 2	11.71
					5.32	64	6	Chain 2	11.76
2412	1	6.5	Chain 0	11.72					
2437	6	6.5	Chain 0	11.81					
2462	11	6.5	Chain 0	11.76	5.21	42	13.5	Chain 0	10.26
2412	1	6.5	Chain 1	11.69	5.25	50	13.5	Chain 0	10.31
2437	6	6.5	Chain 1	11.72	5.29	58	13.5	Chain 0	10.22
2462	11	6.5	Chain 1	11.70	5.21	42	13.5	Chain 1	10.38
2412	1	6.5	Chain 2	11.66	5.25	50	13.5	Chain 1	10.42
2437	6	6.5	Chain 2	11.68	5.29	58	13.5	Chain 1	10.30
2462	11	6.5	Chain 2	11.64	5.21	42	13.5	Chain 2	10.31
					5.25	50	13.5	Chain 2	10.35
					5.29	58	13.5	Chain 2	10.29
2437	6	13.5	Chain 0	8.13					
2437	6	13.5	Chain 1	8.19					
2437	6	13.5	Chain 2	8.14					

10. SAR Identification Location

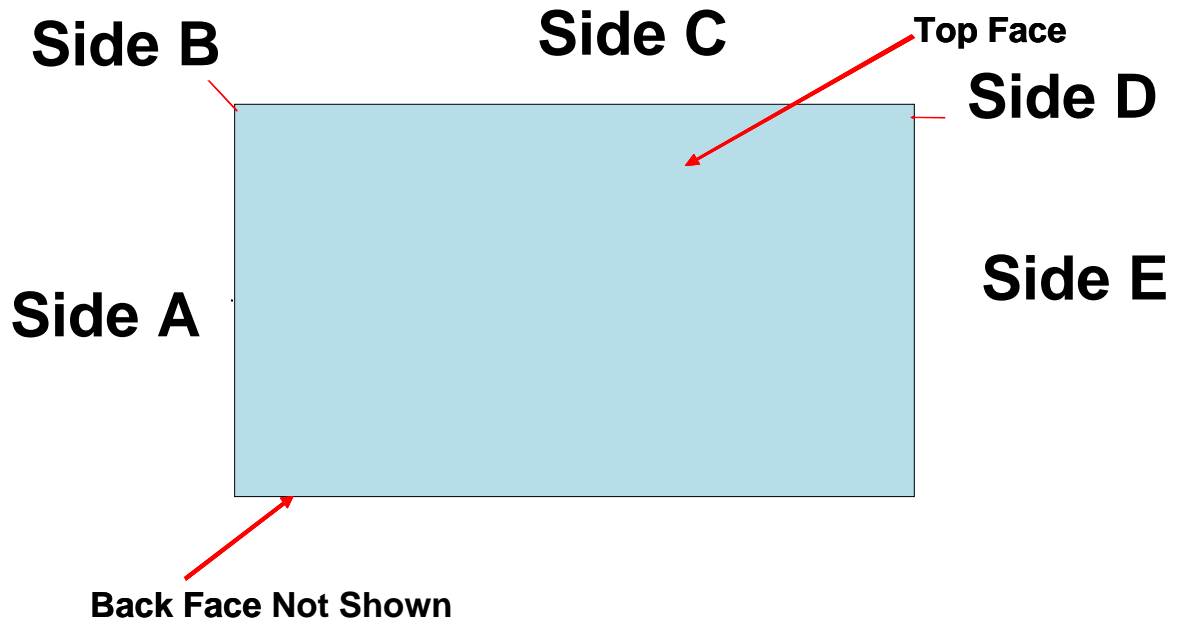

SAR Data Summary – 2450 MHz Body

MEASUREMENT RESULTS							
Gap	Module/ Antenna	Position	Frequency		Modulation	End Power	SAR (W/kg)
			MHz	Ch.		(dBm)	
0 mm	Left/ Chain 2	Back Face	2437	6	DSSS	12.82	0.171
		Side A	2437	6	DSSS	12.82	0.333
		Side B	2437	6	DSSS	12.82	0.159
		Side C	2437	6	DSSS	12.82	0.154
	Left/ Chain 1	Back Face	2437	6	DSSS	12.74	0.255
		Side A	2437	6	DSSS	12.74	0.626
	Left/ Chain 0	Back Face	2437	6	DSSS	12.83	0.256
		Side A	2437	6	DSSS	12.83	0.591
	Right/ Chain 2	Back Face	2437	6	DSSS	12.82	0.371
		Side E	2437	6	DSSS	12.82	0.313
	Right/ Chain 0	Back Face	2437	6	DSSS	12.83	0.198
		Side C	2437	6	DSSS	12.83	0.789
		Side D	2437	6	DSSS	12.83	0.304
		Side E	2437	6	DSSS	12.83	0.158
	Right/ Chain 1	Back Face	2437	6	DSSS	12.74	0.174
		Side E	2437	6	DSSS	12.74	0.350

Body
1.6 W/kg (mW/g)
averaged over 1 gram

1. Battery is fully charged for all tests.
 Power Measured Conducted ERP EIRP
2. SAR Measurement
 Phantom Configuration Left Head Uniphantom Right Head
 SAR Configuration Head Body
3. Test Signal Call Mode Test Code Base Station Simulator
4. Test Configuration With Belt Clip Without Belt Clip N/A
5. Tissue Depth is at least 15.0 cm



Jay M. Moulton
 Vice President

Note: When the mid channel is 3 dB or more below the limit the remaining channels are not required to be tested per KDB 447498 section 1) e). See the photo in Appendix C for a pictorial of the setups, labeling of the sides tested and antenna locations.

SAR Data Summary – 5150 MHz Body

MEASUREMENT RESULTS							
Gap	Module/ Antenna	Position	Frequency		Modulation	End Power	SAR (W/kg)
			MHz	Ch.		(dBm)	
0 mm	Left/ Chain 2	Back Face	5240	48	OFDM	11.86	0.230
		Side A	5240	48	OFDM	11.86	0.545
		Side B	5240	48	OFDM	11.86	0.444
		Side C	5240	48	OFDM	11.86	0.451
	Left/ Chain 1	Back Face	5240	48	OFDM	11.85	0.405
		Side A	5240	48	OFDM	11.85	0.532
	Left/ Chain 0	Back Face	5240	48	OFDM	11.84	0.503
		Side A	5240	48	OFDM	11.84	0.561
	Right/ Chain 2	Back Face	5240	48	OFDM	11.86	0.494
		Side E	5240	48	OFDM	11.86	0.451
	Right/ Chain 0	Back Face	5240	48	OFDM	11.84	0.463
		Side C	5240	48	OFDM	11.84	0.451
		Side D	5240	48	OFDM	11.84	0.463
		Side E	5240	48	OFDM	11.84	0.450
	Right/ Chain 1	Back Face	5240	48	OFDM	11.85	0.437
		Side E	5240	48	OFDM	11.85	0.454

Body
1.6 W/kg (mW/g)
averaged over 1 gram

1. Battery is fully charged for all tests.
 Power Measured Conducted ERP EIRP
2. SAR Measurement
 Phantom Configuration Left Head Uniphantom Right Head
 SAR Configuration Head Body
3. Test Signal Call Mode Test Code Base Station Simulator
4. Test Configuration With Belt Clip Without Belt Clip N/A
5. Tissue Depth is at least 15.0 cm



Jay M. Moulton
 Vice President

Note: When the mid channel is 3 dB or more below the limit the remaining channels are not required to be tested per KDB 447498 section 1) e). See the photo in Appendix C for a pictorial of the setups, labeling of the sides tested and antenna locations.

SAR Data Summary – 5250 MHz Body

MEASUREMENT RESULTS							
Gap	Module/ Antenna	Position	Frequency		Modulation	End Power	SAR (W/kg)
			MHz	Ch.		(dBm)	
0 mm	Left/ Chain 2	Back Face	5260	52	OFDM	11.84	0.260
		Side A	5260	52	OFDM	11.84	0.539
		Side B	5260	52	OFDM	11.84	0.546
		Side C	5260	52	OFDM	11.84	0.538
	Left/ Chain 1	Back Face	5260	52	OFDM	11.87	0.351
		Side A	5260	52	OFDM	11.87	0.536
	Left/ Chain 0	Back Face	5260	52	OFDM	11.81	0.361
		Side A	5260	52	OFDM	11.81	0.598
	Right/ Chain 2	Back Face	5260	52	OFDM	11.84	0.498
		Side E	5260	52	OFDM	11.84	0.455
	Right/ Chain 0	Back Face	5260	52	OFDM	11.81	0.443
		Side C	5260	52	OFDM	11.81	0.472
		Side D	5260	52	OFDM	11.81	0.457
		Side E	5260	52	OFDM	11.81	0.468
	Right/ Chain 1	Back Face	5260	52	OFDM	11.87	0.452
		Side E	5260	52	OFDM	11.87	0.481

Body
1.6 W/kg (mW/g)
averaged over 1 gram

1. Battery is fully charged for all tests.
 Power Measured Conducted ERP EIRP
2. SAR Measurement
 Phantom Configuration Left Head Uniphantom Right Head
 SAR Configuration Head Body
3. Test Signal Call Mode Test Code Base Station Simulator
4. Test Configuration With Belt Clip Without Belt Clip N/A
5. Tissue Depth is at least 15.0 cm



Jay M. Moulton
 Vice President

Note: When the mid channel is 3 dB or more below the limit the remaining channels are not required to be tested per KDB 447498 section 1) e). See the photo in Appendix C for a pictorial of the setups, labeling of the sides tested and antenna locations.

SAR Data Summary – 5600 MHz Body

MEASUREMENT RESULTS							
Gap	Module/ Antenna	Position	Frequency		Modulation	End Power	SAR (W/kg)
			MHz	Ch.		(dBm)	
0 mm	Left/ Chain 2	Back Face	5580	116	OFDM	13.93	0.626
		Side A	5580	116	OFDM	13.93	0.620
		Side B	5580	116	OFDM	13.93	0.602
		Side C	5580	116	OFDM	13.93	0.608
	Left/ Chain 1	Back Face	5580	116	OFDM	13.91	0.621
		Side A	5580	116	OFDM	13.91	0.608
	Left/ Chain 0	Back Face	5580	116	OFDM	13.92	0.556
		Side A	5580	116	OFDM	13.92	0.568
	Right/ Chain 2	Back Face	5580	116	OFDM	13.93	0.577
		Side E	5580	116	OFDM	13.93	0.622
	Right/ Chain 0	Back Face	5580	116	OFDM	13.92	0.560
		Side C	5580	116	OFDM	13.92	0.590
		Side D	5580	116	OFDM	13.92	0.555
		Side E	5580	116	OFDM	13.92	0.504
	Right/ Chain 1	Back Face	5580	116	OFDM	13.91	0.529
		Side E	5580	116	OFDM	13.91	0.546

Body
1.6 W/kg (mW/g)
averaged over 1 gram

1. Battery is fully charged for all tests.
 Power Measured Conducted ERP EIRP
2. SAR Measurement
 Phantom Configuration Left Head Uniphantom Right Head
 SAR Configuration Head Body
3. Test Signal Call Mode Test Code Base Station Simulator
4. Test Configuration With Belt Clip Without Belt Clip N/A
5. Tissue Depth is at least 15.0 cm



Jay M. Moulton
 Vice President

Note: When the mid channel is 3 dB or more below the limit the remaining channels are not required to be tested per KDB 447498 section 1) e). See the photo in Appendix C for a pictorial of the setups, labeling of the sides tested and antenna locations.

SAR Data Summary – 5800 MHz Body

MEASUREMENT RESULTS							
Gap	Module/ Antenna	Position	Frequency		Modulation	End Power	SAR (W/kg)
			MHz	Ch.		(dBm)	
0 mm	Left/ Chain 2	Back Face	5785	157	OFDM	13.96	0.595
		Side A	5785	157	OFDM	13.96	0.608
		Side B	5785	157	OFDM	13.96	0.599
		Side C	5785	157	OFDM	13.96	0.590
	Left/ Chain 1	Back Face	5785	157	OFDM	13.95	0.584
		Side A	5785	157	OFDM	13.95	0.594
	Left/ Chain 0	Back Face	5785	157	OFDM	13.97	0.611
		Side A	5785	157	OFDM	13.97	0.611
	Right/ Chain 2	Back Face	5785	157	OFDM	13.96	0.587
		Side E	5785	157	OFDM	13.96	0.612
	Right/ Chain 0	Back Face	5785	157	OFDM	13.97	0.598
		Side C	5785	157	OFDM	13.97	0.613
		Side D	5785	157	OFDM	13.97	0.603
		Side E	5785	157	OFDM	13.97	0.596
	Right/ Chain 1	Back Face	5785	157	OFDM	13.95	0.608
		Side E	5785	157	OFDM	13.95	0.594

Body
1.6 W/kg (mW/g)
averaged over 1 gram

1. Battery is fully charged for all tests.
 Power Measured Conducted ERP EIRP
2. SAR Measurement
 Phantom Configuration Left Head Uniphantom Right Head
 SAR Configuration Head Body
3. Test Signal Call Mode Test Code Base Station Simulator
4. Test Configuration With Belt Clip Without Belt Clip N/A
5. Tissue Depth is at least 15.0 cm



Jay M. Moulton
 Vice President

Note: When the mid channel is 3 dB or more below the limit the remaining channels are not required to be tested per KDB 447498 section 1) e). See the photo in Appendix C for a pictorial of the setups, labeling of the sides tested and antenna locations.

11. Test Equipment List

Table 11.1 Equipment Specifications

Type	Calibration Due Date	Serial Number
ThermoCRS Robot	N/A	RAF0338198
ThermoCRS Controller	N/A	RCF0338224
ThermoCRS Teach Pendant (Joystick)	N/A	STP0334405
IBM Computer, 2.66 MHz P4	N/A	8189D8U KCPR08N
Apriel E-Field Probe ALS-E020	09/22/2011	RFE-215
Apriel E-Field Probe ALS-E030	07/12/2011	E030-001
Apriel Dummy Probe	N/A	023
Apriel Left Phantom	N/A	RFE-267
Apriel Right Phantom	N/A	RFE-268
Apriel UniPhantom	N/A	RFE-273
Apriel Valid. Dipole ALS-D-450-S-2 – Head	01/12/2012	RFE-362
Apriel Valid. Dipole ALS-D-450-S-2 – Body	01/19/2012	RFE-362
Apriel Valid. Dipole ALS-D-835-S-2 – Head	01/14/2012	180-00561
Apriel Valid. Dipole ALS-D-835-S-2 – Body	11/16/2011	180-00561
Apriel Valid. Dipole ALS-D-900-S-2 – Head	01/12/2012	RFE-275
Apriel Valid. Dipole ALS-D-900-S-2 – Body	11/19/2011	RFE-275
Apriel Valid. Dipole ALS-D-1900-S-2 – Head	01/15/2012	210-00713
Apriel Valid. Dipole ALS-D-1900-S-2 – Body	11/16/2011	210-00713
Apriel Valid. Dipole ALS-D-2450-S-2 – Head	01/12/2012	RFE-278
Apriel Valid. Dipole ALS-D-2450-S-2 – Body	11/18/2011	RFE-278
Apriel Valid. Dipole RFE-D-2600-S-2 – Body	01/18/2012	RFE-121
Apriel Valid. Dipole RFE-D-BB-S-2 – Body	01/19/2012	235-00801
Agilent (HP) 437B Power Meter	03/24/2011	3125U08837
Agilent (HP) 8481B Power Sensor	03/24/2011	3318A05384
Advantest R3261A Spectrum Analyzer	03/24/2011	31720068
Agilent (HP) 8350B Signal Generator	04/19/2011	2749A10226
Agilent (HP) 83525A RF Plug-In	04/19/2011	2647A01172
Agilent (HP) 8753C Vector Network Analyzer	03/25/2011	3135A01724
Agilent (HP) 85047A S-Parameter Test Set	03/25/2011	2904A00595
Agilent (HP) E55125C Base Station Sim.	03/25/2012	MY48360364
Apriel Dielectric Probe Assembly	N/A	0011
Head Equivalent Matter (450 MHz)	N/A	N/A
Head Equivalent Matter (835 MHz)	N/A	N/A
Head Equivalent Matter (1900 MHz)	N/A	N/A
Head Equivalent Matter (2450 MHz)	N/A	N/A
Body Equivalent Matter (450 MHz)	N/A	N/A
Body Equivalent Matter (835 MHz)	N/A	N/A
Body Equivalent Matter (1900 MHz)	N/A	N/A
Body Equivalent Matter (2450 MHz)	N/A	N/A
Body Equivalent Matter (5200 MHz)	N/A	N/A
Body Equivalent Matter (5800 MHz)	N/A	N/A

12. Conclusion

The SAR measurement indicates that the EUT complies with the RF radiation exposure limits of the FCC. These measurements are taken to simulate the RF effects exposure under worst-case conditions. Precise laboratory measures were taken to assure repeatability of the tests. The tested device complies with the requirements in respect to all parameters subject to the test. The test results and statements relate only to the item(s) tested.

Please note that the absorption and distribution of electromagnetic energy in the body is a very complex phenomena that depends on the mass, shape, and size of the body; the orientation of the body with respect to the field vectors; and, the electrical properties of both the body and the environment. Other variables that may play a substantial role in possible biological effects are those that characterize the environment (e.g. ambient temperature, air velocity, relative humidity, and body insulation) and those that characterize the individual (e.g. age, gender, activity level, debilitation, or disease). Because innumerable factors may interact to determine the specific biological outcome of an exposure to electromagnetic fields, any protection guide shall consider maximal amplification of biological effects as a result of field-body interactions, environmental conditions, and physiological variables.

13. References

- [1] Federal Communications Commission, ET Docket 93-62, Guidelines for Evaluating the Environmental Effects of Radio Frequency Radiation, August 1996
- [2] ANSI/IEEE C95.1 – 1992, American National Standard Safety Levels with respect to Human Exposure to Radio Frequency Electromagnetic Fields, 300kHz to 100GHz, New York: IEEE, 1992.
- [3] ANSI/IEEE C95.3 – 1992, IEEE Recommended Practice for the Measurement of Potentially Hazardous Electromagnetic Fields – RF and Microwave, New York: IEEE, 1992.
- [4] Federal Communications Commission, OET Bulletin 65 (Edition 97-01), Supplement C (Edition 01-01), Evaluating Compliance with FCC Guidelines for Human Exposure to Radio Frequency Electromagnetic Fields, June 2001.
- [5] IEEE Standard 1528 – 2003, IEEE Recommended Practice for Determining the Peak-Spatial Average Specific Absorption Rate (SAR) in the Human Head from Wireless Communication Devices: Measurement Techniques, October 2003.
- [6] Industry Canada, RSS – 102e, Radio Frequency Exposure Compliance of Radiocommunication Apparatus (All Frequency Bands), March 2010.
- [7] Health Canada, Safety Code 6, Limits of Human Exposure to Radiofrequency Electromagnetic Fields in the Frequency Range from 3kHz to 300 GHz, 2009.

Appendix A – System Validation Plots and Data

```

*****
Test Result for UIM Dielectric Parameter
Mon 31/Jan/2011 09:00:27
Freq Frequency(GHz)
FCC_eH      FCC Bulletin 65 Supplement C ( June 2001) Limits for Head Epsilon
FCC_sH      FCC Bulletin 65 Supplement C (June 2001) Limits for Head Sigma
FCC_eB      FCC Limits for Body Epsilon
FCC_sB      FCC Limits for Body Sigma
Test_e      Epsilon of UIM
Test_s      Sigma of UIM
*****
Freq      FCC_eB      FCC_sB      Test_e      Test_s
2.4200    52.74      1.92      52.29      1.92
2.4300    52.73      1.93      52.26      1.94
2.4400    52.71      1.94      52.24      1.95
2.4500    52.70      1.95      52.22      1.96
2.4600    52.69      1.96      52.20      1.97
2.4700    52.67      1.98      52.17      1.99
2.4800    52.66      1.99      52.15      2.01

```

```

*****
Test Result for UIM Dielectric Parameter
Tue 01/Feb/2011 07:08:36
Freq Frequency(GHz)
FCC_eH      FCC Bulletin 65 Supplement C ( June 2001) Limits for Head Epsilon
FCC_sH      FCC Bulletin 65 Supplement C (June 2001) Limits for Head Sigma
FCC_eB      FCC Limits for Body Epsilon
FCC_sB      FCC Limits for Body Sigma
Test_e      Epsilon of UIM
Test_s      Sigma of UIM
*****
Freq      FCC_eB      FCC_sB      Test_e      Test_s
5.2200    48.99      5.32      47.60      5.36
5.2300    48.97      5.33      47.57      5.37
5.2400    48.96      5.35      47.55      5.40
5.2500    48.95      5.36      48.53      5.41
5.2600    48.93      5.37      47.51      5.42
5.2700    48.92      5.38      47.49      5.44
5.2800    48.91      5.39      47.47      5.45

```

Test Result for UIM Dielectric Parameter

Wed 02/Feb/2011 07:12:18

Freq Frequency(GHz)

FCC_eH FCC Bulletin 65 Supplement C (June 2001) Limits for Head Epsilon

FCC_sH FCC Bulletin 65 Supplement C (June 2001) Limits for Head Sigma

FCC_eB FCC Limits for Body Epsilon

FCC_sB FCC Limits for Body Sigma

Test_e Epsilon of UIM

Test_s Sigma of UIM

Freq	FCC_eB	FCC_sB	Test_e	Test_s
5.2200	48.99	5.32	47.79	5.37
5.2300	48.97	5.33	47.75	5.39
5.2400	48.96	5.35	47.73	5.41
5.2500	48.95	5.36	48.71	5.42
5.2600	48.93	5.37	47.68	5.43
5.2700	48.92	5.38	47.66	5.44
5.2800	48.91	5.39	47.63	5.45

Test Result for UIM Dielectric Parameter

Wed 02/Feb/2011 03:27:34

Freq Frequency(GHz)

FCC_eH FCC Bulletin 65 Supplement C (June 2001) Limits for Head Epsilon

FCC_sH FCC Bulletin 65 Supplement C (June 2001) Limits for Head Sigma

FCC_eB FCC Limits for Body Epsilon

FCC_sB FCC Limits for Body Sigma

Test_e Epsilon of UIM

Test_s Sigma of UIM

Freq	FCC_eB	FCC_sB	Test_e	Test_s
5.5700	48.51	5.73	48.63	5.85
5.5800	48.50	5.74	48.61	5.87
5.5900	48.48	5.75	48.59	5.89
5.6000	48.47	5.77	48.57	5.91
5.6100	48.46	5.78	48.56	5.93
5.6200	48.44	5.79	48.54	5.95
5.6300	48.43	5.80	48.52	5.97

Test Result for UIM Dielectric Parameter

Thu 03/Feb/2011 06:54:51

Freq Frequency(GHz)

FCC_eH FCC Bulletin 65 Supplement C (June 2001) Limits for Head Epsilon

FCC_sH FCC Bulletin 65 Supplement C (June 2001) Limits for Head Sigma

FCC_eB FCC Limits for Body Epsilon

FCC_sB FCC Limits for Body Sigma

Test_e Epsilon of UIM

Test_s Sigma of UIM

Freq	FCC_eB	FCC_sB	Test_e	Test_s
5.5700	48.51	5.73	48.42	5.85
5.5800	48.50	5.74	48.40	5.87
5.5900	48.48	5.75	48.37	5.89
5.6000	48.47	5.77	48.35	5.92
5.6100	48.46	5.78	48.33	5.93
5.6200	48.44	5.79	48.31	5.95
5.6300	48.43	5.80	48.29	5.97

Test Result for UIM Dielectric Parameter

Thu 03/Feb/2011 11:28:36

Freq Frequency(GHz)

FCC_eH FCC Bulletin 65 Supplement C (June 2001) Limits for Head Epsilon

FCC_sH FCC Bulletin 65 Supplement C (June 2001) Limits for Head Sigma

FCC_eB FCC Limits for Body Epsilon

FCC_sB FCC Limits for Body Sigma

Test_e Epsilon of UIM

Test_s Sigma of UIM

Freq	FCC_eB	FCC_sB	Test_e	Test_s
5.7550	48.26	5.95	48.18	5.95
5.7650	48.25	5.96	48.16	5.96
5.7750	48.23	5.97	48.14	5.98
5.7850	48.22	5.98	48.12	5.99
5.7950	48.21	5.99	48.10	6.01
5.8050	48.19	6.01	48.07	6.02
5.8150	48.18	6.02	48.05	6.03

SAR Test Report

By Operator : Jay
Measurement Date : 31-Jan-2011
Starting Time : 31-Jan-2011 09:08:22 AM
End Time : 31-Jan-2011 09:21:17 AM
Scanning Time : 775 secs

Product Data

Device Name : Validation
Serial No. : 2450
Type : Dipole
Model : ALS-D-2450-S-2
Frequency : 2450.00 MHz
Max. Transmit Pwr : 0.1 W
Drift Time : 0 min(s)
Length : 51.5 mm
Width : 3.6 mm
Depth : 30.4 mm
Antenna Type : Internal
Orientation : Touch
Power Drift-Start : 5.906 W/kg
Power Drift-Finish: 5.871 W/kg
Power Drift (%) : -0.582

Phantom Data

Name : APREL-Uni
Type : Uni-Phantom
Size (mm) : 280 x 280 x 200
Serial No. : System Default
Location : Center
Description : Uni-Phantom

Tissue Data

Type : BODY
Serial No. : 2450
Frequency : 2450.00 MHz
Last Calib. Date : 31-Jan-2011
Temperature : 20.00 °C
Ambient Temp. : 23.00 °C
Humidity : 45.00 RH%
Epsilon : 52.21 F/m
Sigma : 1.96 S/m
Density : 1000.00 kg/cu. m

Probe Data

Name : Probe 215 - RFEL
Model : E020
Type : E-Field Triangle
Serial No. : 215
Last Calib. Date : 22-Sep-2010
Frequency : 2450.00 MHz
Duty Cycle Factor: 1
Conversion Factor: 4.5
Probe Sensitivity: 1.20 1.20 1.20 $\mu\text{V}/(\text{V}/\text{m})^2$
Compression Point: 95.00 mV
Offset : 1.56 mm

Measurement Data

Crest Factor : 1
Scan Type : Complete
Tissue Temp. : 20.00 °C
Ambient Temp. : 23.00 °C
Set-up Date : 31-Jan-2011
Set-up Time : 7:40:13 AM
Area Scan : 5x5x1 : Measurement x=10mm, y=10mm, z=4mm
Zoom Scan : 5x5x8 : Measurement x=8mm, y=8mm, z=4mm

Other Data

DUT Position : Touch
Separation : 10 mm
Channel : Mid

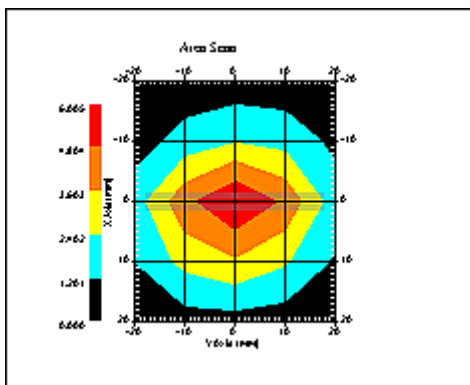

1 gram SAR value : 5.024 W/kg
10 gram SAR value : 2.300 W/kg
Area Scan Peak SAR : 6.005 W/kg
Zoom Scan Peak SAR : 10.380 W/kg

SAR-Z Axis
at Hotspot x:0.22 y:-0.14

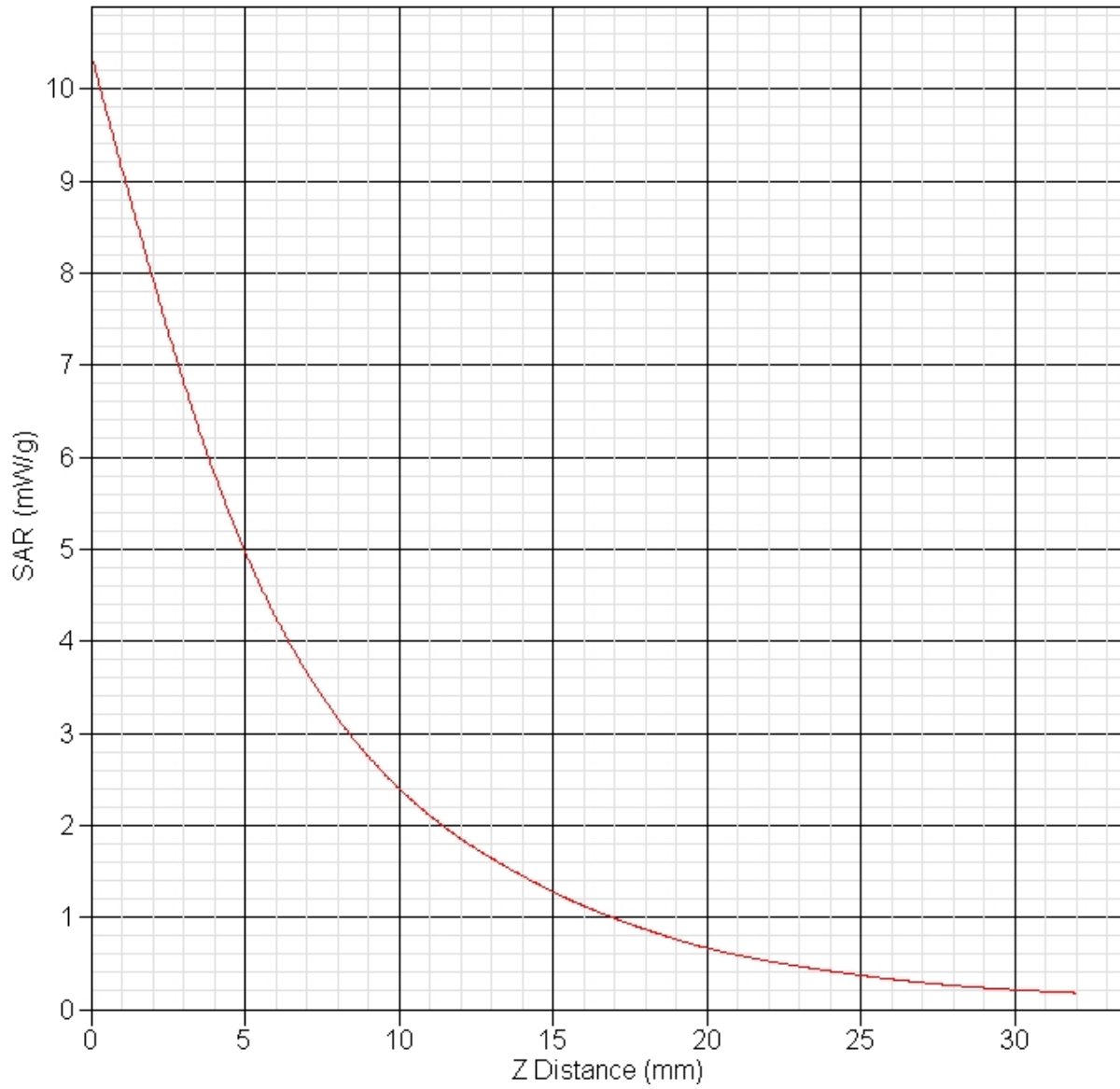

SAR Test Report

By Operator : Jay
Measurement Date : 01-Feb-2011
Starting Time : 01-Feb-2011 07:14:38 AM
End Time : 01-Feb-2011 07:27:51 AM
Scanning Time : 793 secs

Product Data

Device Name : Validation
Serial No. : 5200
Type : Dipole
Model : ALS-D-BB-S-2
Frequency : 5200.00 MHz
Max. Transmit Pwr : 0.1 W
Drift Time : 0 min(s)
Length : 23.1 mm
Width : 3.6 mm
Depth : 20.7 mm
Antenna Type : Internal
Orientation : Touch
Power Drift-Start : 8.608 W/kg
Power Drift-Finish: 8.639 W/kg
Power Drift (%) : 0.358

Phantom Data

Name : APREL-Uni
Type : Uni-Phantom
Size (mm) : 280 x 280 x 200
Serial No. : System Default
Location : Center
Description : Uni-Phantom

Tissue Data

Type : BODY
Serial No. : 5200
Frequency : 5200.00 MHz
Last Calib. Date : 01-Feb-2011
Temperature : 20.00 °C
Ambient Temp. : 23.00 °C
Humidity : 50.00 RH%
Epsilon : 48.53 F/m
Sigma : 5.41 S/m
Density : 1000.00 kg/cu. m

Probe Data

Name : Probe E030-001 - RFEL
Model : E030
Type : E-Field Triangle
Serial No. : E030-001
Last Calib. Date : 12-Jul-2010
Frequency : 5200.00 MHz
Duty Cycle Factor: 1
Conversion Factor: 4.4
Probe Sensitivity: 1.20 1.20 1.20 $\mu\text{V}/(\text{V}/\text{m})^2$
Compression Point: 95.00 mV
Offset : 0.56 mm

Measurement Data

Crest Factor : 1
Scan Type : Complete
Tissue Temp. : 20.00 °C
Ambient Temp. : 23.00 °C
Set-up Date : 01-Feb-2011
Set-up Time : 9:00:47 AM
Area Scan : 5x5x1 : Measurement x=10mm, y=10mm, z=4mm
Zoom Scan : 5x5x8 : Measurement x=8mm, y=8mm, z=4mm

Other Data

DUT Position : Touch
Separation : 10 mm
Channel : Mid

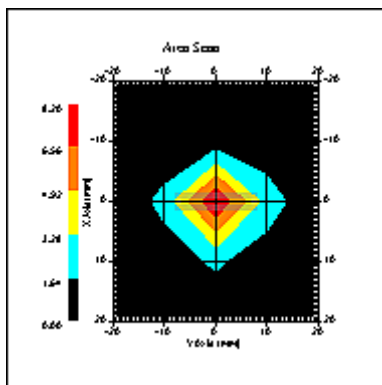

1 gram SAR value : 6.051 W/kg
10 gram SAR value : 1.949 W/kg
Area Scan Peak SAR : 8.199 W/kg
Zoom Scan Peak SAR : 22.418 W/kg

SAR-Z Axis
at Hotspot x:0.31 y:-0.19

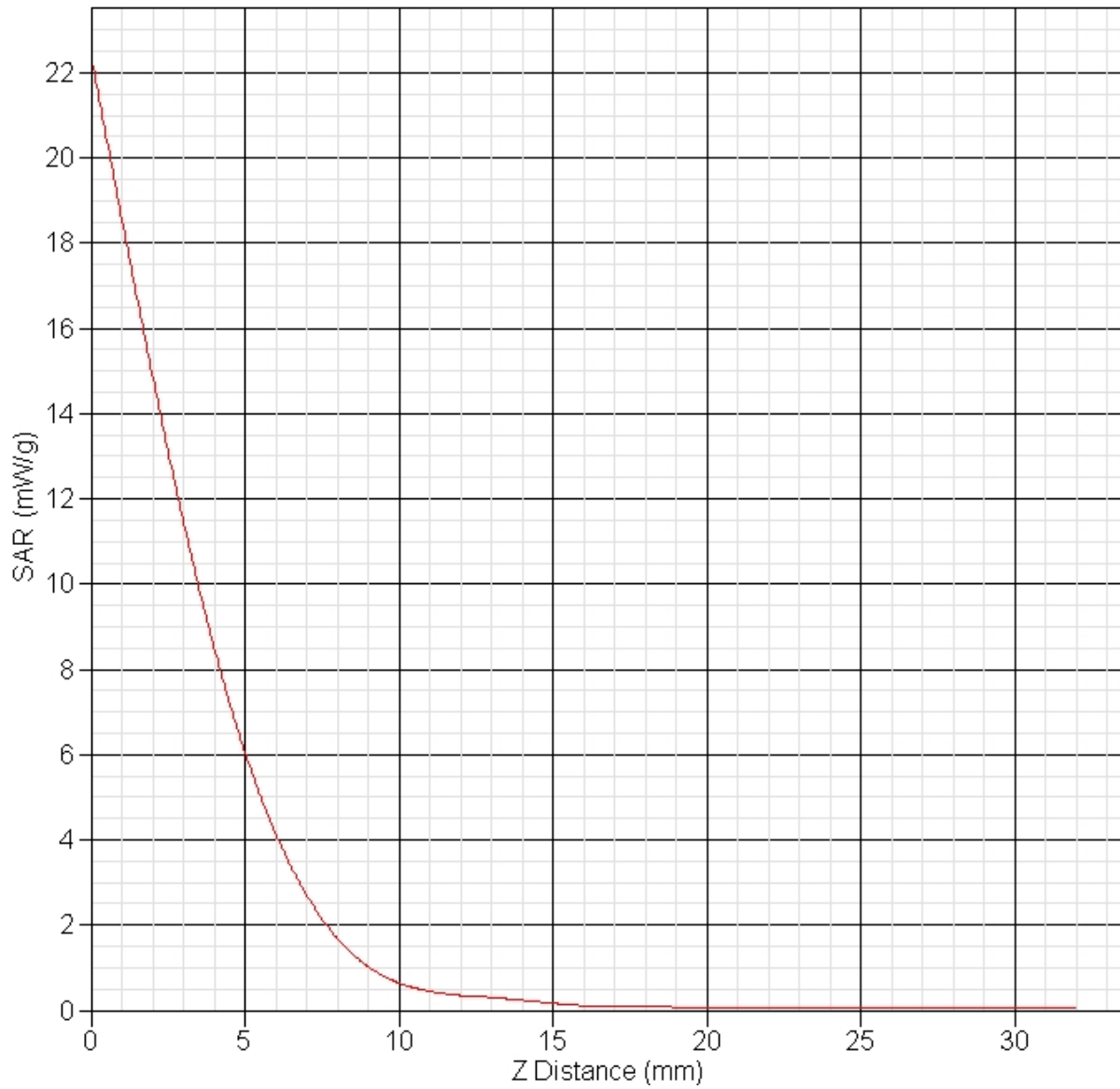

SAR Test Report

By Operator : Jay
Measurement Date : 02-Feb-2011
Starting Time : 02-Feb-2011 07:19:43 AM
End Time : 02-Feb-2011 07:32:59 AM
Scanning Time : 796 secs

Product Data

Device Name : Validation
Serial No. : 5200
Type : Dipole
Model : ALS-D-BB-S-2
Frequency : 5200.00 MHz
Max. Transmit Pwr : 0.1 W
Drift Time : 0 min(s)
Length : 23.1 mm
Width : 3.6 mm
Depth : 20.7 mm
Antenna Type : Internal
Orientation : Touch
Power Drift-Start : 8.662 W/kg
Power Drift-Finish: 8.729 W/kg
Power Drift (%) : 0.776

Phantom Data

Name : APREL-Uni
Type : Uni-Phantom
Size (mm) : 280 x 280 x 200
Serial No. : System Default
Location : Center
Description : Uni-Phantom

Tissue Data

Type : BODY
Serial No. : 5200
Frequency : 5200.00 MHz
Last Calib. Date : 02-Feb-2011
Temperature : 20.00 °C
Ambient Temp. : 23.00 °C
Humidity : 50.00 RH%
Epsilon : 48.71 F/m
Sigma : 5.42 S/m
Density : 1000.00 kg/cu. m

Probe Data

Name : Probe E030-001 - RFEL
Model : E030
Type : E-Field Triangle
Serial No. : E030-001
Last Calib. Date : 12-Jul-2010
Frequency : 5200.00 MHz
Duty Cycle Factor: 1
Conversion Factor: 4.4
Probe Sensitivity: 1.20 1.20 1.20 $\mu\text{V}/(\text{V}/\text{m})^2$
Compression Point: 95.00 mV
Offset : 0.56 mm

Measurement Data

Crest Factor : 1
Scan Type : Complete
Tissue Temp. : 20.00 °C
Ambient Temp. : 23.00 °C
Set-up Date : 02-Feb-2011
Set-up Time : 9:00:47 AM
Area Scan : 5x5x1 : Measurement x=10mm, y=10mm, z=4mm
Zoom Scan : 5x5x8 : Measurement x=8mm, y=8mm, z=4mm

Other Data

DUT Position : Touch
Separation : 10 mm
Channel : Mid

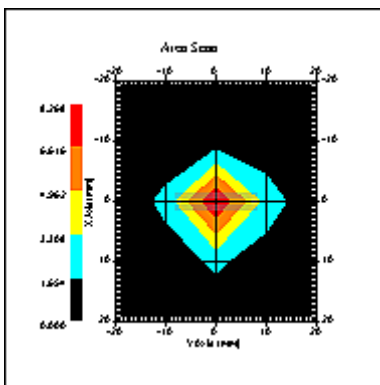

1 gram SAR value : 6.227 W/kg
10 gram SAR value : 1.983 W/kg
Area Scan Peak SAR : 8.268 W/kg
Zoom Scan Peak SAR : 23.318 W/kg

SAR-Z Axis
at Hotspot x:0.41 y:-0.22

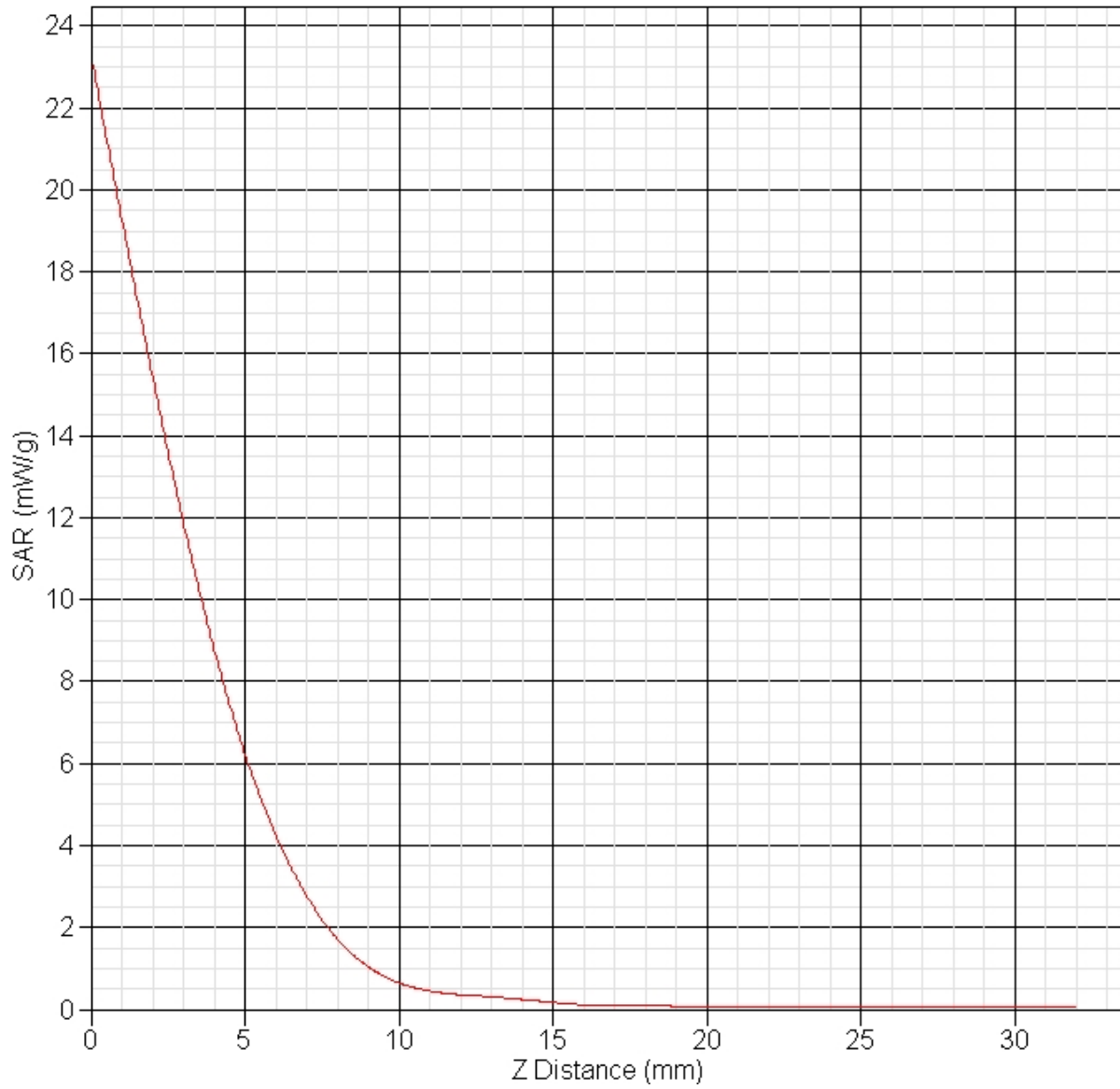

SAR Test Report

By Operator : Jay
Measurement Date : 02-Feb-2011
Starting Time : 02-Feb-2011 03:37:38 PM
End Time : 02-Feb-2011 03:50:36 PM
Scanning Time : 778 secs

Product Data

Device Name : Validation
Serial No. : 5600
Type : Dipole
Model : ALS-D-BB-S-2
Frequency : 5600.00 MHz
Max. Transmit Pwr : 0.1 W
Drift Time : 0 min(s)
Length : 23.1 mm
Width : 3.6 mm
Depth : 20.7 mm
Antenna Type : Internal
Orientation : Touch
Power Drift-Start : 8.510 W/kg
Power Drift-Finish: 8.512 W/kg
Power Drift (%) : 0.031

Phantom Data

Name : APREL-Uni
Type : Uni-Phantom
Size (mm) : 280 x 280 x 200
Serial No. : System Default
Location : Center
Description : Uni-Phantom

Tissue Data

Type : BODY
Serial No. : 5600
Frequency : 5600.00 MHz
Last Calib. Date : 02-Feb-2011
Temperature : 20.00 °C
Ambient Temp. : 23.00 °C
Humidity : 50.00 RH%
Epsilon : 48.57 F/m
Sigma : 5.91 S/m
Density : 1000.00 kg/cu. m

Probe Data

Name : Probe E030-001 - RFEL
Model : E030
Type : E-Field Triangle
Serial No. : E030-001
Last Calib. Date : 12-Jul-2010
Frequency : 5600.00 MHz
Duty Cycle Factor: 1
Conversion Factor: 4
Probe Sensitivity: 1.20 1.20 1.20 $\mu\text{V}/(\text{V}/\text{m})^2$
Compression Point: 95.00 mV
Offset : 0.56 mm

Measurement Data

Crest Factor : 1
Scan Type : Complete
Tissue Temp. : 20.00 °C
Ambient Temp. : 23.00 °C
Set-up Date : 02-Feb-2011
Set-up Time : 8:54:57 AM
Area Scan : 5x5x1 : Measurement x=10mm, y=10mm, z=4mm
Zoom Scan : 5x5x8 : Measurement x=8mm, y=8mm, z=4mm

Other Data

DUT Position : Touch
Separation : 10 mm
Channel : Mid

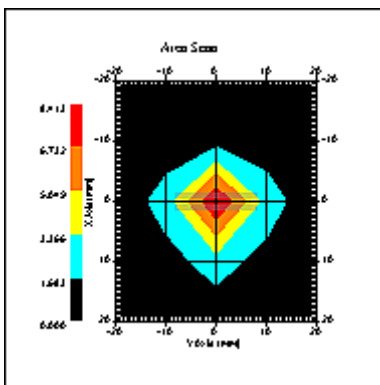

1 gram SAR value : 6.442 W/kg
10 gram SAR value : 2.037 W/kg
Area Scan Peak SAR : 8.413 W/kg
Zoom Scan Peak SAR : 23.318 W/kg

SAR-Z Axis
at Hotspot x:0.32 y:-0.15

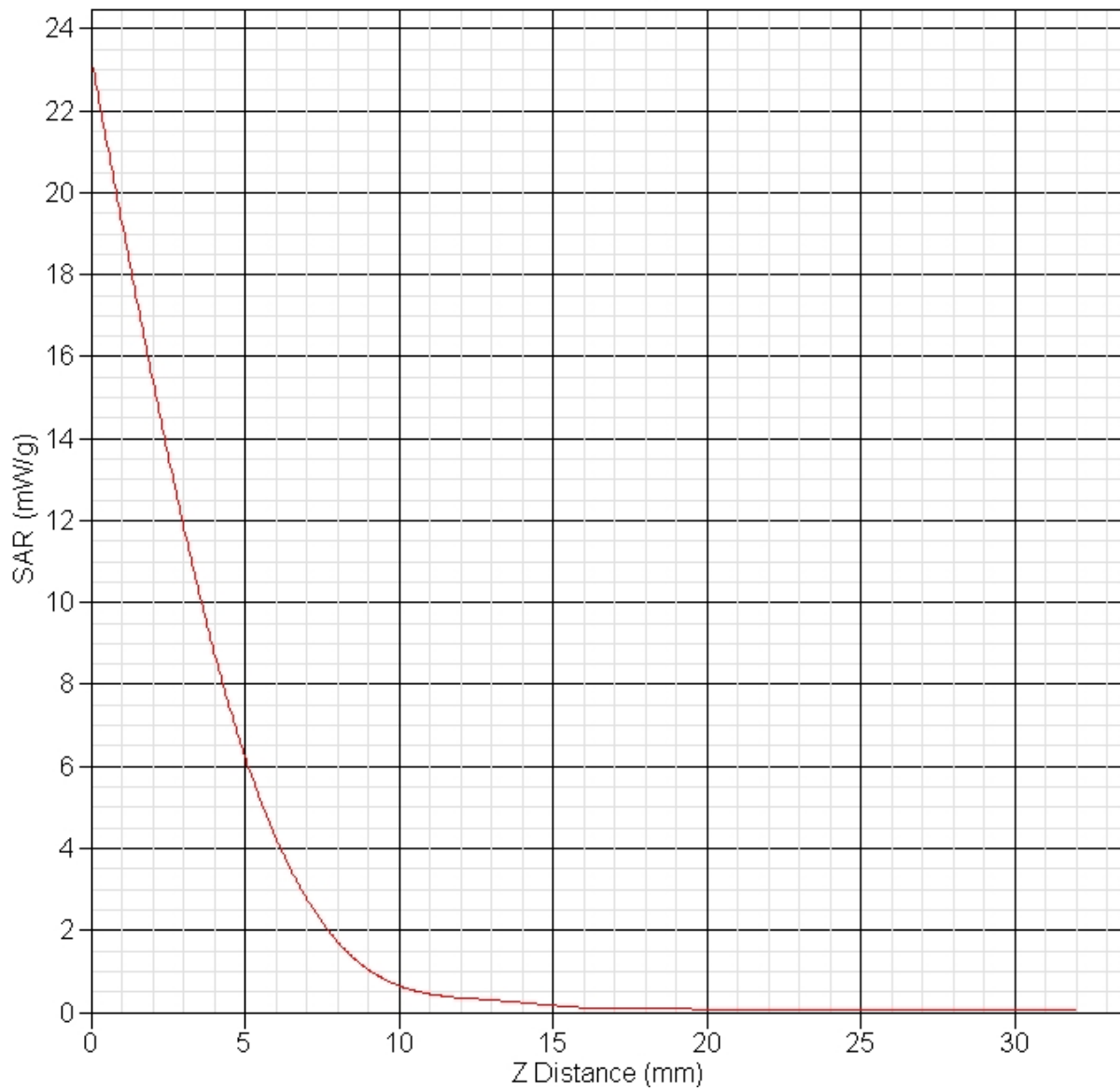

SAR Test Report

By Operator : Jay
Measurement Date : 03-Feb-2011
Starting Time : 03-Feb-2011 07:11:39 AM
End Time : 03-Feb-2011 07:24:27 AM
Scanning Time : 768 secs

Product Data

Device Name : Validation
Serial No. : 5600
Type : Dipole
Model : ALS-D-BB-S-2
Frequency : 5600.00 MHz
Max. Transmit Pwr : 0.1 W
Drift Time : 0 min(s)
Length : 23.1 mm
Width : 3.6 mm
Depth : 20.7 mm
Antenna Type : Internal
Orientation : Touch
Power Drift-Start : 8.011 W/kg
Power Drift-Finish: 8.090 W/kg
Power Drift (%) : 0.984

Phantom Data

Name : APREL-Uni
Type : Uni-Phantom
Size (mm) : 280 x 280 x 200
Serial No. : System Default
Location : Center
Description : Uni-Phantom

Tissue Data

Type : BODY
Serial No. : 5600
Frequency : 5600.00 MHz
Last Calib. Date : 03-Feb-2011
Temperature : 20.00 °C
Ambient Temp. : 23.00 °C
Humidity : 50.00 RH%
Epsilon : 48.35 F/m
Sigma : 5.92 S/m
Density : 1000.00 kg/cu. m

Probe Data

Name : Probe E030-001 - RFEL
Model : E030
Type : E-Field Triangle
Serial No. : E030-001
Last Calib. Date : 12-Jul-2010
Frequency : 5600.00 MHz
Duty Cycle Factor: 1
Conversion Factor: 4
Probe Sensitivity: 1.20 1.20 1.20 $\mu\text{V}/(\text{V}/\text{m})^2$
Compression Point: 95.00 mV
Offset : 0.56 mm

Measurement Data

Crest Factor : 1
Scan Type : Complete
Tissue Temp. : 20.00 °C
Ambient Temp. : 23.00 °C
Set-up Date : 03-Feb-2011
Set-up Time : 8:54:57 AM
Area Scan : 5x5x1 : Measurement x=10mm, y=10mm, z=4mm
Zoom Scan : 5x5x8 : Measurement x=8mm, y=8mm, z=4mm

Other Data

DUT Position : Touch
Separation : 10 mm
Channel : Mid

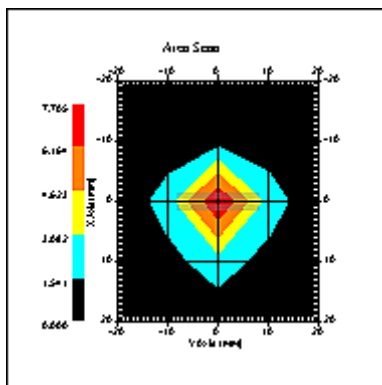

1 gram SAR value : 6.228 W/kg
10 gram SAR value : 2.156 W/kg
Area Scan Peak SAR : 7.705 W/kg
Zoom Scan Peak SAR : 22.217 W/kg

SAR-Z Axis
at Hotspot x:0.35 y:-0.18

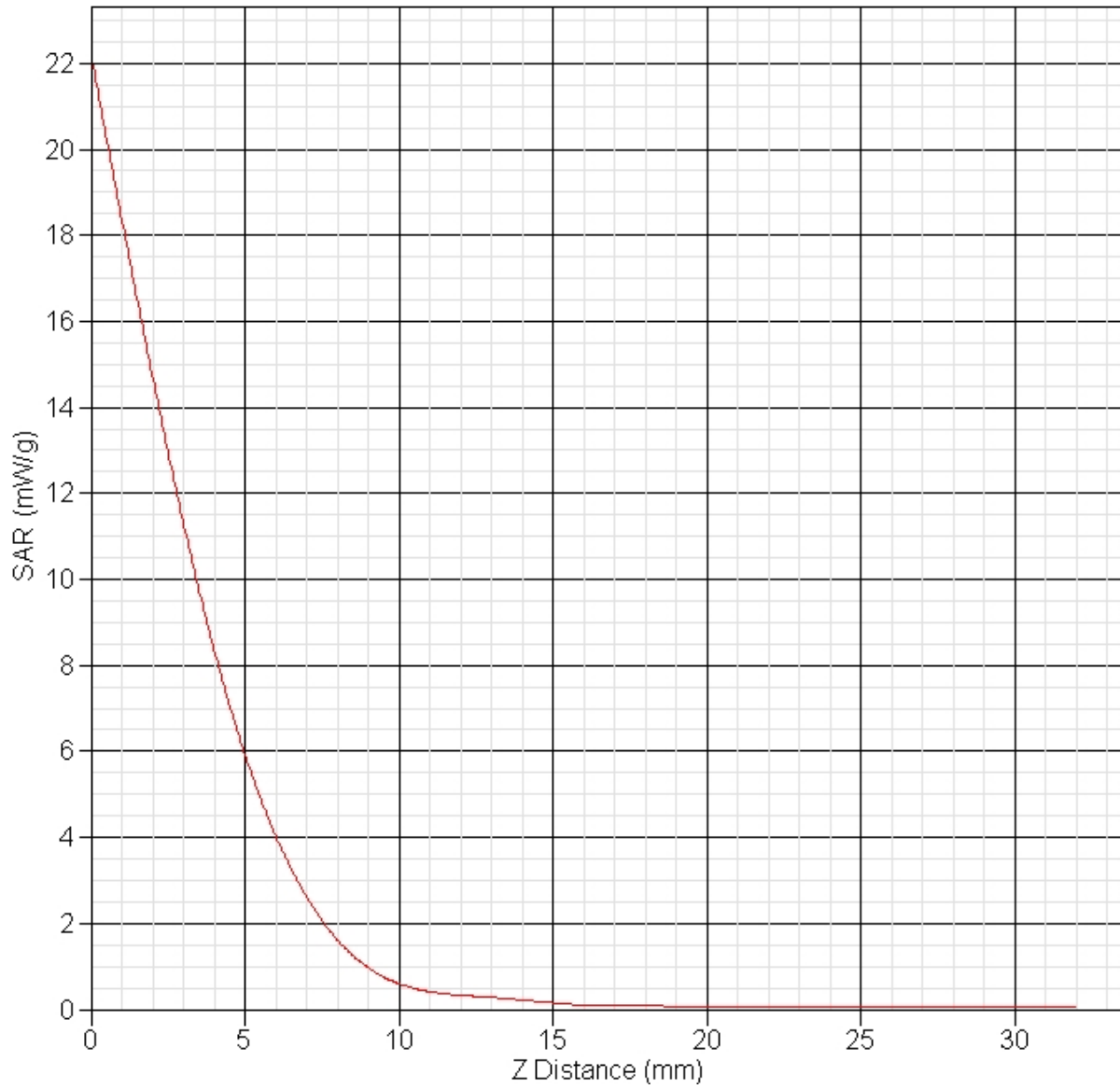

SAR Test Report

By Operator : Jay
Measurement Date : 03-Feb-2011
Starting Time : 03-Feb-2011 11:43:39 AM
End Time : 03-Feb-2011 11:56:30 AM
Scanning Time : 771 secs

Product Data

Device Name : Validation
Serial No. : 5800
Type : Dipole
Model : ALS-D-BB-S-2
Frequency : 5800.00 MHz
Max. Transmit Pwr : 0.1 W
Drift Time : 0 min(s)
Length : 23.1 mm
Width : 3.6 mm
Depth : 20.7 mm
Antenna Type : Internal
Orientation : Touch
Power Drift-Start : 7.479 W/kg
Power Drift-Finish: 7.493 W/kg
Power Drift (%) : 0.189

Phantom Data

Name : APREL-Uni
Type : Uni-Phantom
Size (mm) : 280 x 280 x 200
Serial No. : System Default
Location : Center
Description : Uni-Phantom

Tissue Data

Type : BODY
Serial No. : 5800
Frequency : 5800.00 MHz
Last Calib. Date : 03-Feb-2011
Temperature : 20.00 °C
Ambient Temp. : 23.00 °C
Humidity : 50.00 RH%
Epsilon : 48.12 F/m
Sigma : 5.99 S/m
Density : 1000.00 kg/cu. m

Probe Data

Name : Probe E030-001 - RFEL
Model : E030
Type : E-Field Triangle
Serial No. : E030-001
Last Calib. Date : 12-Jul-2010
Frequency : 5800.00 MHz
Duty Cycle Factor: 1
Conversion Factor: 4.2
Probe Sensitivity: 1.20 1.20 1.20 $\mu\text{V}/(\text{V}/\text{m})^2$
Compression Point: 95.00 mV
Offset : 0.56 mm

Measurement Data

Crest Factor : 1
Scan Type : Complete
Tissue Temp. : 20.00 °C
Ambient Temp. : 23.00 °C
Set-up Date : 03-Feb-2011
Set-up Time : 4:10:18 PM
Area Scan : 5x5x1 : Measurement x=10mm, y=10mm, z=4mm
Zoom Scan : 5x5x8 : Measurement x=8mm, y=8mm, z=4mm

Other Data

DUT Position : Touch
Separation : 10 mm
Channel : Mid

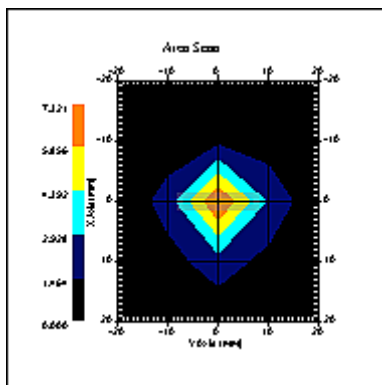

1 gram SAR value : 6.008 W/kg
10 gram SAR value : 1.997 W/kg
Area Scan Peak SAR : 7.321 W/kg
Zoom Scan Peak SAR : 21.617 W/kg

SAR-Z Axis
at Hotspot x:0.32 y:-0.18

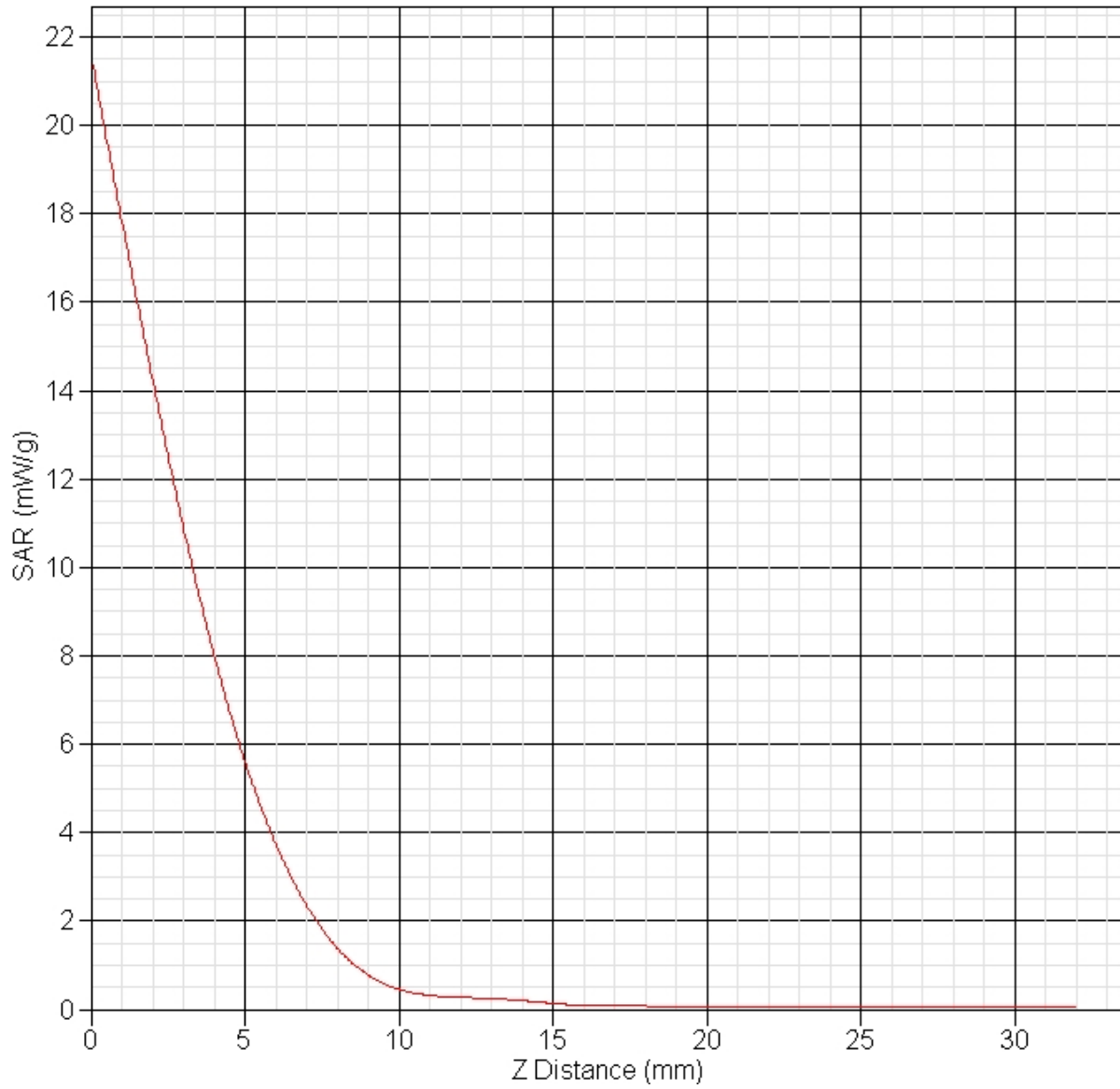

Appendix B – SAR Test Data Plots

Note: In all data sheets in Appendix B, the frequency noted in the ‘Product Data’ section is the frequency band which the device was transmitting. This frequency does not refer to the actual frequency and channel of the test. The channel is listed in the ‘Other Data’ section of the data sheet as Low, Mid or High. The actual test frequency is listed in Section 10 in each of the data summary sheets.

SAR Test Report

By Operator : Jay
Measurement Date : 31-Jan-2011
Starting Time : 31-Jan-2011 10:00:16 AM
End Time : 31-Jan-2011 10:17:02 AM
Scanning Time : 1006 secs

Product Data

Device Name : Fluke Networks
Serial No. : Eng 1
Mode : 802.11b
Model : OPTIVIEW XG Family
Frequency : 2450.00 MHz
Max. Transmit Pwr : 0.02 W
Drift Time : 0 min(s)
Length : 400 mm
Width : 240 mm
Depth : 56 mm
Antenna Type : Left Module Chain 2
Orientation : Back Face
Power Drift-Start : 0.174 W/kg
Power Drift-Finish: 0.167 W/kg
Power Drift (%) : -4.260

Phantom Data

Name : APREL-Uni
Type : Uni-Phantom
Size (mm) : 280 x 280 x 200
Serial No. : System Default
Location : Center
Description : Uni-Phantom

Tissue Data

Type : BODY
Serial No. : 2450
Frequency : 2450.00 MHz
Last Calib. Date : 31-Jan-2011
Temperature : 20.00 °C
Ambient Temp. : 23.00 °C
Humidity : 46.00 RH%
Epsilon : 52.21 F/m
Sigma : 1.96 S/m
Density : 1000.00 kg/cu. m

Probe Data

Name : Probe 215 - RFEL
Model : E020
Type : E-Field Triangle
Serial No. : 215
Last Calib. Date : 22-Sep-2010
Frequency : 2450.00 MHz
Duty Cycle Factor: 1
Conversion Factor: 4.5
Probe Sensitivity: 1.20 1.20 1.20 $\mu\text{V}/(\text{V}/\text{m})^2$
Compression Point: 95.00 mV
Offset : 1.56 mm

Measurement Data

Crest Factor : 1
Scan Type : Complete
Tissue Temp. : 20.00 °C
Ambient Temp. : 23.00 °C
Set-up Date : 31-Jan-2011
Set-up Time : 7:27:33 AM
Area Scan : 7x7x1 : Measurement x=15mm, y=15mm, z=4mm
Zoom Scan : 5x5x8 : Measurement x=8mm, y=8mm, z=4mm

Other Data

DUT Position : Back Face
Separation : 0 mm
Channel : Mid

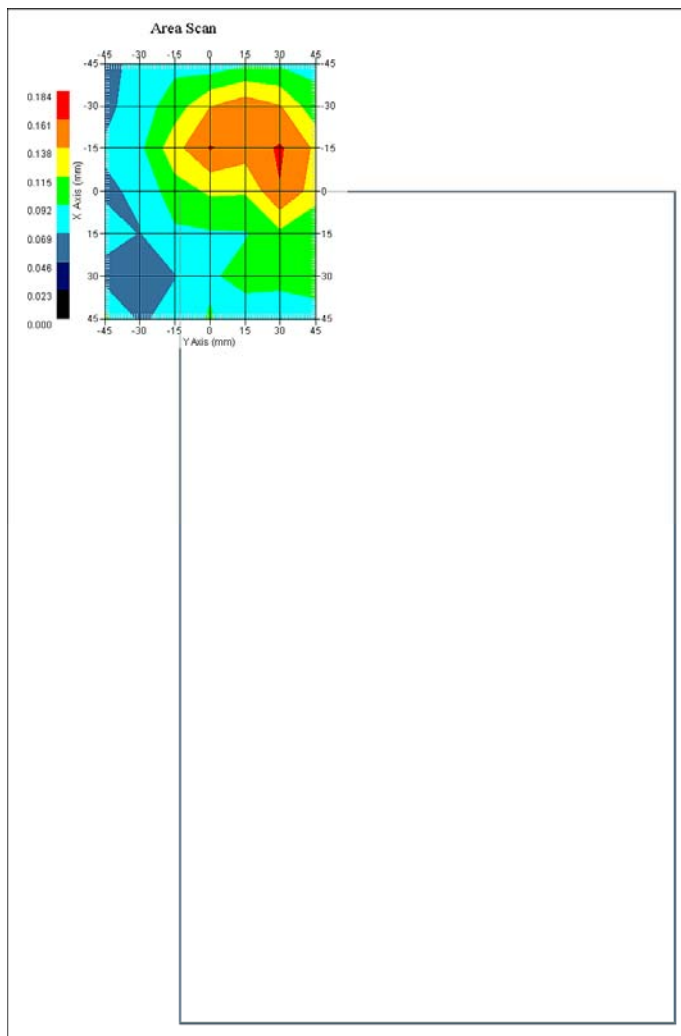

1 gram SAR value : 0.171 W/kg
10 gram SAR value : 0.112 W/kg
Area Scan Peak SAR : 0.164 W/kg
Zoom Scan Peak SAR : 0.330 W/kg

SAR Test Report

By Operator : Jay
Measurement Date : 31-Jan-2011
Starting Time : 31-Jan-2011 10:53:18 AM
End Time : 31-Jan-2011 11:10:03 AM
Scanning Time : 1005 secs

Product Data

Device Name : Fluke Networks
Serial No. : Eng 1
Mode : 802.11b
Model : OPTIVIEW XG Family
Frequency : 2450.00 MHz
Max. Transmit Pwr : 0.02 W
Drift Time : 0 min(s)
Length : 56 mm
Width : 240 mm
Depth : 400 mm
Antenna Type : Left Module Chain 2
Orientation : Side A
Power Drift-Start : 0.110 W/kg
Power Drift-Finish: 0.108 W/kg
Power Drift (%) : -1.816

Phantom Data

Name : APREL-Uni
Type : Uni-Phantom
Size (mm) : 280 x 280 x 200
Serial No. : System Default
Location : Center
Description : Uni-Phantom

Tissue Data

Type : BODY
Serial No. : 2450
Frequency : 2450.00 MHz
Last Calib. Date : 31-Jan-2011
Temperature : 20.00 °C
Ambient Temp. : 23.00 °C
Humidity : 46.00 RH%
Epsilon : 52.21 F/m
Sigma : 1.96 S/m
Density : 1000.00 kg/cu. m

Probe Data

Name : Probe 215 - RFEL
Model : E020
Type : E-Field Triangle
Serial No. : 215
Last Calib. Date : 22-Sep-2010
Frequency : 2450.00 MHz
Duty Cycle Factor: 1
Conversion Factor: 4.5
Probe Sensitivity: 1.20 1.20 1.20 $\mu\text{V}/(\text{V}/\text{m})^2$
Compression Point: 95.00 mV
Offset : 1.56 mm

Measurement Data

Crest Factor : 1
Scan Type : Complete
Tissue Temp. : 20.00 °C
Ambient Temp. : 23.00 °C
Set-up Date : 31-Jan-2011
Set-up Time : 10:53:13 AM
Area Scan : 7x7x1 : Measurement x=15mm, y=15mm, z=4mm
Zoom Scan : 5x5x8 : Measurement x=8mm, y=8mm, z=4mm

Other Data

DUT Position : Side A
Separation : 0 mm
Channel : Mid

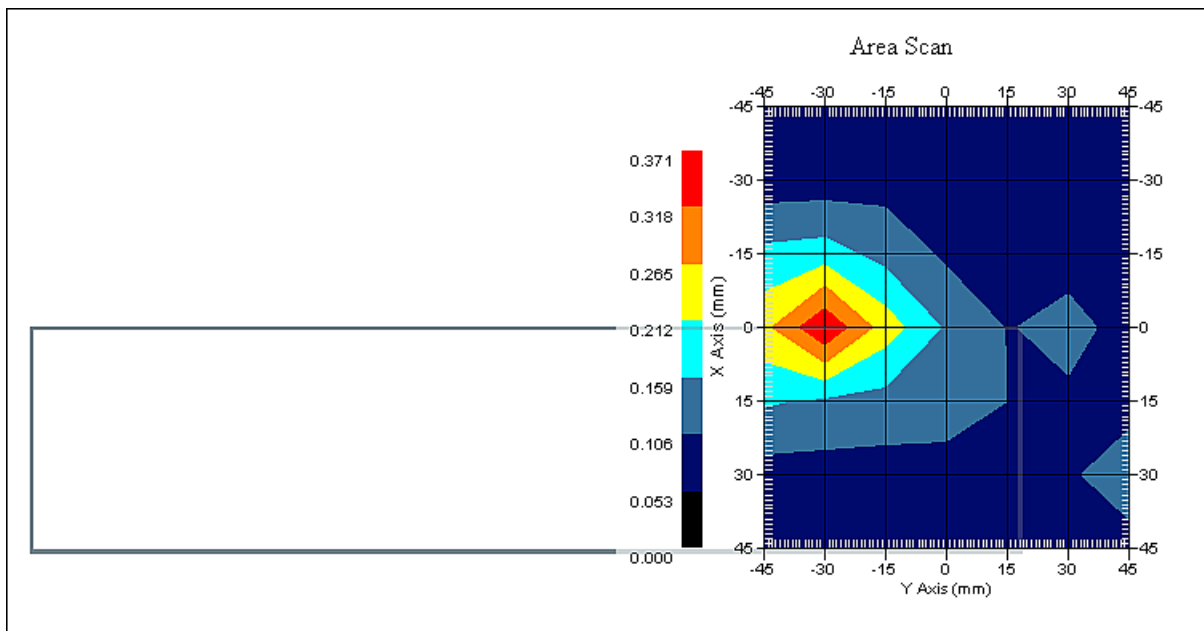

1 gram SAR value : 0.333 W/kg
10 gram SAR value : 0.193 W/kg
Area Scan Peak SAR : 0.368 W/kg
Zoom Scan Peak SAR : 0.560 W/kg

SAR Test Report

By Operator : Jay
Measurement Date : 31-Jan-2011
Starting Time : 31-Jan-2011 11:13:32 AM
End Time : 31-Jan-2011 11:30:02 AM
Scanning Time : 990 secs

Product Data

Device Name : Fluke Networks
Serial No. : Eng 1
Mode : 802.11b
Model : OPTIVIEW XG Family
Frequency : 2450.00 MHz
Max. Transmit Pwr : 0.02 W
Drift Time : 0 min(s)
Length : 56 mm
Width : 20 mm
Depth : 400 mm
Antenna Type : Left Module Chain 2
Orientation : Side B
Power Drift-Start : 0.137 W/kg
Power Drift-Finish: 0.134 W/kg
Power Drift (%) : -1.879

Phantom Data

Name : APREL-Uni
Type : Uni-Phantom
Size (mm) : 280 x 280 x 200
Serial No. : System Default
Location : Center
Description : Uni-Phantom

Tissue Data

Type : BODY
Serial No. : 2450
Frequency : 2450.00 MHz
Last Calib. Date : 31-Jan-2011
Temperature : 20.00 °C
Ambient Temp. : 23.00 °C
Humidity : 46.00 RH%
Epsilon : 52.21 F/m
Sigma : 1.96 S/m
Density : 1000.00 kg/cu. m

Probe Data

Name : Probe 215 - RFEL
Model : E020
Type : E-Field Triangle
Serial No. : 215
Last Calib. Date : 22-Sep-2010
Frequency : 2450.00 MHz
Duty Cycle Factor: 1
Conversion Factor: 4.5
Probe Sensitivity: 1.20 1.20 1.20 $\mu\text{V}/(\text{V}/\text{m})^2$
Compression Point: 95.00 mV
Offset : 1.56 mm

Measurement Data

Crest Factor : 1
Scan Type : Complete
Tissue Temp. : 20.00 °C
Ambient Temp. : 23.00 °C
Set-up Date : 31-Jan-2011
Set-up Time : 10:53:13 AM
Area Scan : 7x7x1 : Measurement x=15mm, y=15mm, z=4mm
Zoom Scan : 5x5x8 : Measurement x=8mm, y=8mm, z=4mm

Other Data

DUT Position : Side B
Separation : 0 mm
Channel : Mid

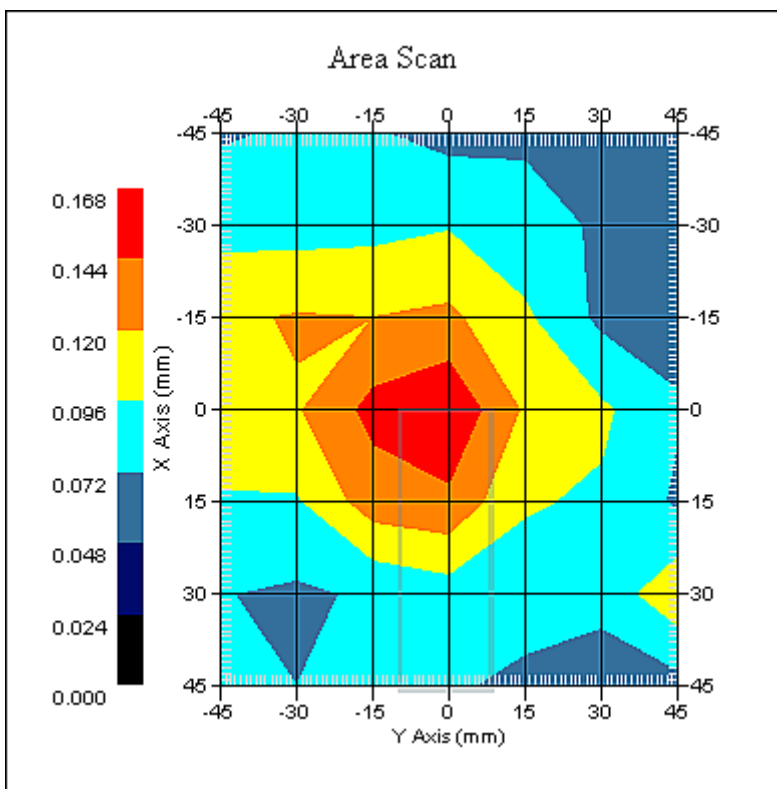

1 gram SAR value : 0.159 W/kg
10 gram SAR value : 0.113 W/kg
Area Scan Peak SAR : 0.165 W/kg
Zoom Scan Peak SAR : 0.170 W/kg

SAR Test Report

By Operator : Jay
Measurement Date : 31-Jan-2011
Starting Time : 31-Jan-2011 11:33:55 AM
End Time : 31-Jan-2011 11:50:34 AM
Scanning Time : 999 secs

Product Data

Device Name : Fluke Networks
Serial No. : Eng 1
Mode : 802.11b
Model : OPTIVIEW XG Family
Frequency : 2450.00 MHz
Max. Transmit Pwr : 0.02 W
Drift Time : 0 min(s)
Length : 56 mm
Width : 400 mm
Depth : 240 mm
Antenna Type : Left Module Chain 2
Orientation : Side C
Power Drift-Start : 0.141 W/kg
Power Drift-Finish: 0.139 W/kg
Power Drift (%) : -2.014

Phantom Data

Name : APREL-Uni
Type : Uni-Phantom
Size (mm) : 280 x 280 x 200
Serial No. : System Default
Location : Center
Description : Uni-Phantom

Tissue Data

Type : BODY
Serial No. : 2450
Frequency : 2450.00 MHz
Last Calib. Date : 31-Jan-2011
Temperature : 20.00 °C
Ambient Temp. : 23.00 °C
Humidity : 46.00 RH%
Epsilon : 52.21 F/m
Sigma : 1.96 S/m
Density : 1000.00 kg/cu. m

Probe Data

Name : Probe 215 - RFEL
Model : E020
Type : E-Field Triangle
Serial No. : 215
Last Calib. Date : 22-Sep-2010
Frequency : 2450.00 MHz
Duty Cycle Factor: 1
Conversion Factor: 4.5
Probe Sensitivity: 1.20 1.20 1.20 $\mu\text{V}/(\text{V}/\text{m})^2$
Compression Point: 95.00 mV
Offset : 1.56 mm

Measurement Data

Crest Factor : 1
Scan Type : Complete
Tissue Temp. : 20.00 °C
Ambient Temp. : 23.00 °C
Set-up Date : 31-Jan-2011
Set-up Time : 10:53:13 AM
Area Scan : 7x7x1 : Measurement x=15mm, y=15mm, z=4mm
Zoom Scan : 5x5x8 : Measurement x=8mm, y=8mm, z=4mm

Other Data

DUT Position : Side C
Separation : 0 mm
Channel : Mid

1 gram SAR value : 0.154 W/kg
10 gram SAR value : 0.110 W/kg
Area Scan Peak SAR : 0.162 W/kg
Zoom Scan Peak SAR : 0.250 W/kg

SAR Test Report

By Operator : Jay
Measurement Date : 31-Jan-2011
Starting Time : 31-Jan-2011 12:18:34 PM
End Time : 31-Jan-2011 12:35:22 PM
Scanning Time : 1008 secs

Product Data

Device Name : Fluke Networks
Serial No. : Eng 1
Mode : 802.11b
Model : OPTIVIEW XG Family
Frequency : 2450.00 MHz
Max. Transmit Pwr : 0.02 W
Drift Time : 0 min(s)
Length : 400 mm
Width : 240 mm
Depth : 56 mm
Antenna Type : Left Module Chain 1
Orientation : Back Face
Power Drift-Start : 0.143 W/kg
Power Drift-Finish: 0.143 W/kg
Power Drift (%) : 0.676

Phantom Data

Name : APREL-Uni
Type : Uni-Phantom
Size (mm) : 280 x 280 x 200
Serial No. : System Default
Location : Center
Description : Uni-Phantom

Tissue Data

Type : BODY
Serial No. : 2450
Frequency : 2450.00 MHz
Last Calib. Date : 31-Jan-2011
Temperature : 20.00 °C
Ambient Temp. : 23.00 °C
Humidity : 46.00 RH%
Epsilon : 52.21 F/m
Sigma : 1.96 S/m
Density : 1000.00 kg/cu. m

Probe Data

Name : Probe 215 - RFEL
Model : E020
Type : E-Field Triangle
Serial No. : 215
Last Calib. Date : 22-Sep-2010
Frequency : 2450.00 MHz
Duty Cycle Factor: 1
Conversion Factor: 4.5
Probe Sensitivity: 1.20 1.20 1.20 $\mu\text{V}/(\text{V}/\text{m})^2$
Compression Point: 95.00 mV
Offset : 1.56 mm

Measurement Data

Crest Factor : 1
Scan Type : Complete
Tissue Temp. : 20.00 °C
Ambient Temp. : 23.00 °C
Set-up Date : 31-Jan-2011
Set-up Time : 12:18:21 PM
Area Scan : 7x7x1 : Measurement x=15mm, y=15mm, z=4mm
Zoom Scan : 5x5x8 : Measurement x=8mm, y=8mm, z=4mm

Other Data

DUT Position : Back Face
Separation : 0 mm
Channel : Mid

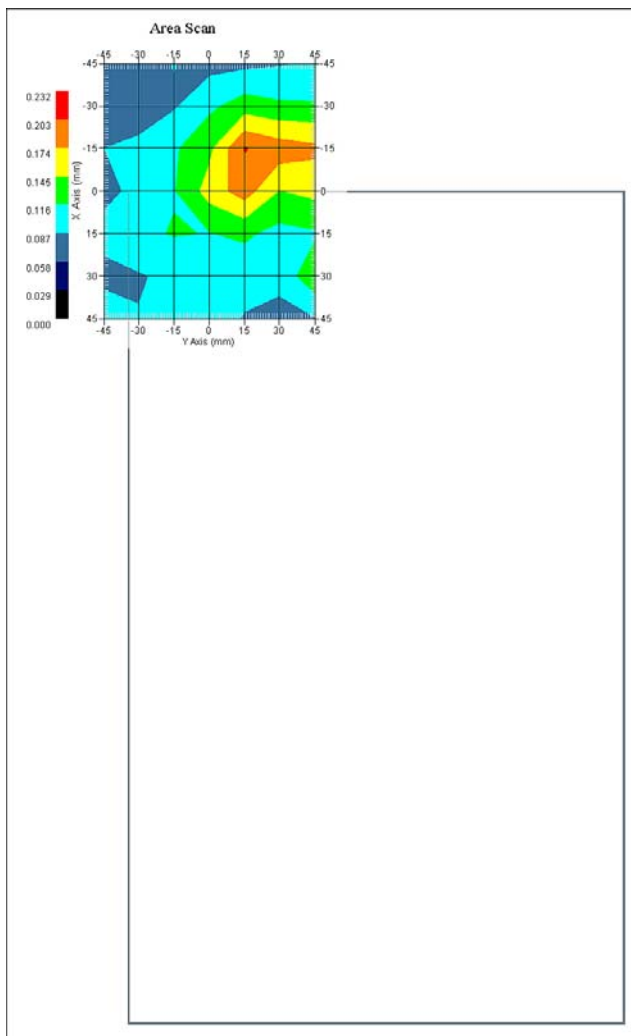

1 gram SAR value : 0.255 W/kg
10 gram SAR value : 0.143 W/kg
Area Scan Peak SAR : 0.205 W/kg
Zoom Scan Peak SAR : 0.630 W/kg

SAR Test Report

By Operator : Jay
Measurement Date : 31-Jan-2011
Starting Time : 31-Jan-2011 12:57:17 PM
End Time : 31-Jan-2011 01:13:43 PM
Scanning Time : 986 secs

Product Data

Device Name : Fluke Networks
Serial No. : Eng 1
Mode : 802.11b
Model : OPTIVIEW XG Family
Frequency : 2450.00 MHz
Max. Transmit Pwr : 0.02 W
Drift Time : 0 min(s)
Length : 56 mm
Width : 240 mm
Depth : 400 mm
Antenna Type : Left Module Chain 1
Orientation : Side A
Power Drift-Start : 0.145 W/kg
Power Drift-Finish: 0.147 W/kg
Power Drift (%) : 1.363

Phantom Data

Name : APREL-Uni
Type : Uni-Phantom
Size (mm) : 280 x 280 x 200
Serial No. : System Default
Location : Center
Description : Uni-Phantom

Tissue Data

Type : BODY
Serial No. : 2450
Frequency : 2450.00 MHz
Last Calib. Date : 31-Jan-2011
Temperature : 20.00 °C
Ambient Temp. : 23.00 °C
Humidity : 46.00 RH%
Epsilon : 52.21 F/m
Sigma : 1.96 S/m
Density : 1000.00 kg/cu. m

Probe Data

Name : Probe 215 - RFEL
Model : E020
Type : E-Field Triangle
Serial No. : 215
Last Calib. Date : 22-Sep-2010
Frequency : 2450.00 MHz
Duty Cycle Factor: 1
Conversion Factor: 4.5
Probe Sensitivity: 1.20 1.20 1.20 $\mu\text{V}/(\text{V}/\text{m})^2$
Compression Point: 95.00 mV
Offset : 1.56 mm

Measurement Data

Crest Factor : 1
Scan Type : Complete
Tissue Temp. : 20.00 °C
Ambient Temp. : 23.00 °C
Set-up Date : 31-Jan-2011
Set-up Time : 12:18:21 PM
Area Scan : 7x7x1 : Measurement x=15mm, y=15mm, z=4mm
Zoom Scan : 5x5x8 : Measurement x=8mm, y=8mm, z=4mm

Other Data

DUT Position : Side A
Separation : 0 mm
Channel : Mid

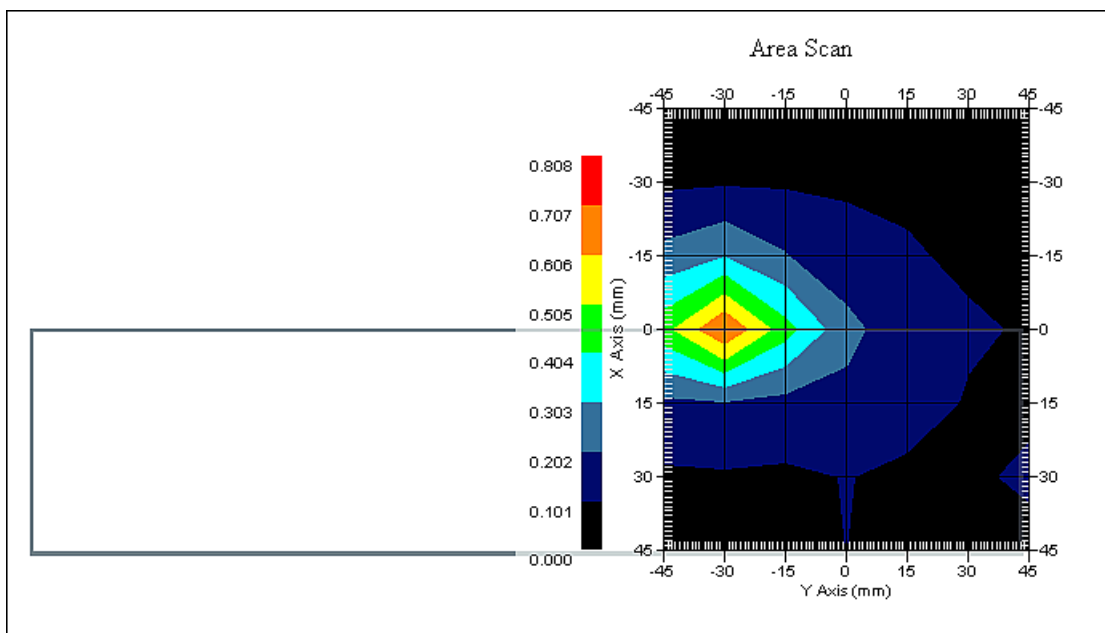

1 gram SAR value : 0.626 W/kg
10 gram SAR value : 0.324 W/kg
Area Scan Peak SAR : 0.709 W/kg
Zoom Scan Peak SAR : 1.211 W/kg

SAR Test Report

By Operator : Jay
Measurement Date : 31-Jan-2011
Starting Time : 31-Jan-2011 02:22:43 PM
End Time : 31-Jan-2011 02:39:15 PM
Scanning Time : 992 secs

Product Data

Device Name : Fluke Networks
Serial No. : Eng 1
Mode : 802.11b
Model : OPTIVIEW XG Family
Frequency : 2450.00 MHz
Max. Transmit Pwr : 0.02 W
Drift Time : 0 min(s)
Length : 400 mm
Width : 240 mm
Depth : 56 mm
Antenna Type : Left Module Chain 0
Orientation : Back Face
Power Drift-Start : 0.192 W/kg
Power Drift-Finish: 0.187 W/kg
Power Drift (%) : -2.682

Phantom Data

Name : APREL-Uni
Type : Uni-Phantom
Size (mm) : 280 x 280 x 200
Serial No. : System Default
Location : Center
Description : Uni-Phantom

Tissue Data

Type : BODY
Serial No. : 2450
Frequency : 2450.00 MHz
Last Calib. Date : 31-Jan-2011
Temperature : 20.00 °C
Ambient Temp. : 23.00 °C
Humidity : 46.00 RH%
Epsilon : 52.21 F/m
Sigma : 1.96 S/m
Density : 1000.00 kg/cu. m

Probe Data

Name : Probe 215 - RFEL
Model : E020
Type : E-Field Triangle
Serial No. : 215
Last Calib. Date : 22-Sep-2010
Frequency : 2450.00 MHz
Duty Cycle Factor: 1
Conversion Factor: 4.5
Probe Sensitivity: 1.20 1.20 1.20 $\mu\text{V}/(\text{V}/\text{m})^2$
Compression Point: 95.00 mV
Offset : 1.56 mm

Measurement Data

Crest Factor : 1
Scan Type : Complete
Tissue Temp. : 20.00 °C
Ambient Temp. : 23.00 °C
Set-up Date : 31-Jan-2011
Set-up Time : 12:18:21 PM
Area Scan : 7x7x1 : Measurement x=15mm, y=15mm, z=4mm
Zoom Scan : 5x5x8 : Measurement x=8mm, y=8mm, z=4mm

Other Data

DUT Position : Back Face
Separation : 0 mm
Channel : Mid

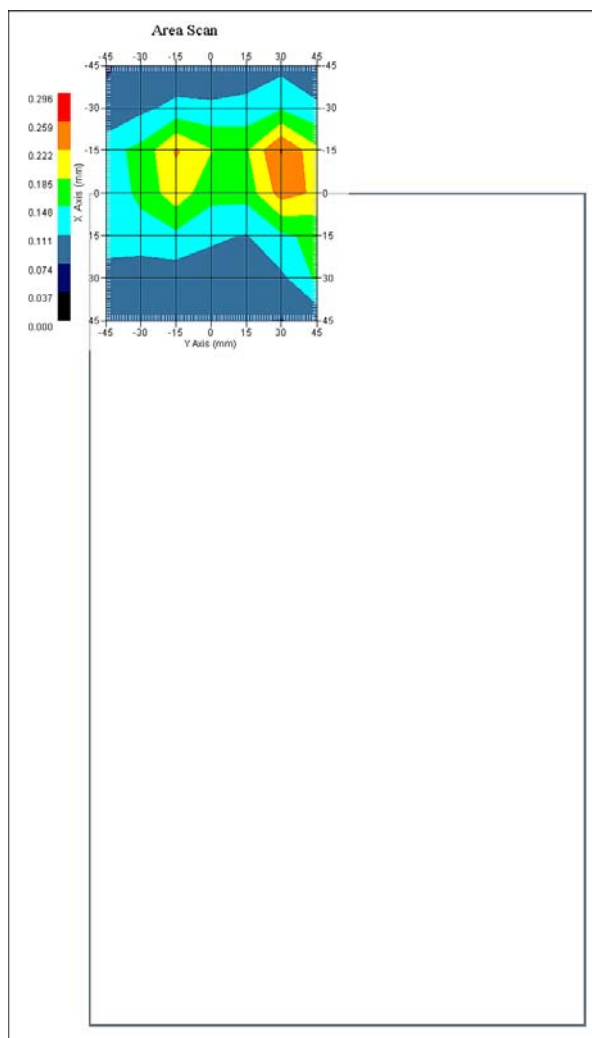

1 gram SAR value : 0.256 W/kg
10 gram SAR value : 0.160 W/kg
Area Scan Peak SAR : 0.262 W/kg
Zoom Scan Peak SAR : 0.440 W/kg

SAR Test Report

By Operator : Jay
Measurement Date : 31-Jan-2011
Starting Time : 31-Jan-2011 02:00:52 PM
End Time : 31-Jan-2011 02:17:27 PM
Scanning Time : 995 secs

Product Data

Device Name : Fluke Networks
Serial No. : Eng 1
Mode : 802.11b
Model : OPTIVIEW XG Family
Frequency : 2450.00 MHz
Max. Transmit Pwr : 0.02 W
Drift Time : 0 min(s)
Length : 56 mm
Width : 240 mm
Depth : 400 mm
Antenna Type : Left Module Chain 0
Orientation : Side A
Power Drift-Start : 0.293 W/kg
Power Drift-Finish: 0.285 W/kg
Power Drift (%) : -2.777

Phantom Data

Name : APREL-Uni
Type : Uni-Phantom
Size (mm) : 280 x 280 x 200
Serial No. : System Default
Location : Center
Description : Uni-Phantom

Tissue Data

Type : BODY
Serial No. : 2450
Frequency : 2450.00 MHz
Last Calib. Date : 31-Jan-2011
Temperature : 20.00 °C
Ambient Temp. : 23.00 °C
Humidity : 46.00 RH%
Epsilon : 52.21 F/m
Sigma : 1.96 S/m
Density : 1000.00 kg/cu. m

Probe Data

Name : Probe 215 - RFEL
Model : E020
Type : E-Field Triangle
Serial No. : 215
Last Calib. Date : 22-Sep-2010
Frequency : 2450.00 MHz
Duty Cycle Factor: 1
Conversion Factor: 4.5
Probe Sensitivity: 1.20 1.20 1.20 $\mu\text{V}/(\text{V}/\text{m})^2$
Compression Point: 95.00 mV
Offset : 1.56 mm

Measurement Data

Crest Factor : 1
Scan Type : Complete
Tissue Temp. : 20.00 °C
Ambient Temp. : 23.00 °C
Set-up Date : 31-Jan-2011
Set-up Time : 12:18:21 PM
Area Scan : 7x7x1 : Measurement x=15mm, y=15mm, z=4mm
Zoom Scan : 5x5x8 : Measurement x=8mm, y=8mm, z=4mm

Other Data

DUT Position : Side A
Separation : 0 mm
Channel : Mid

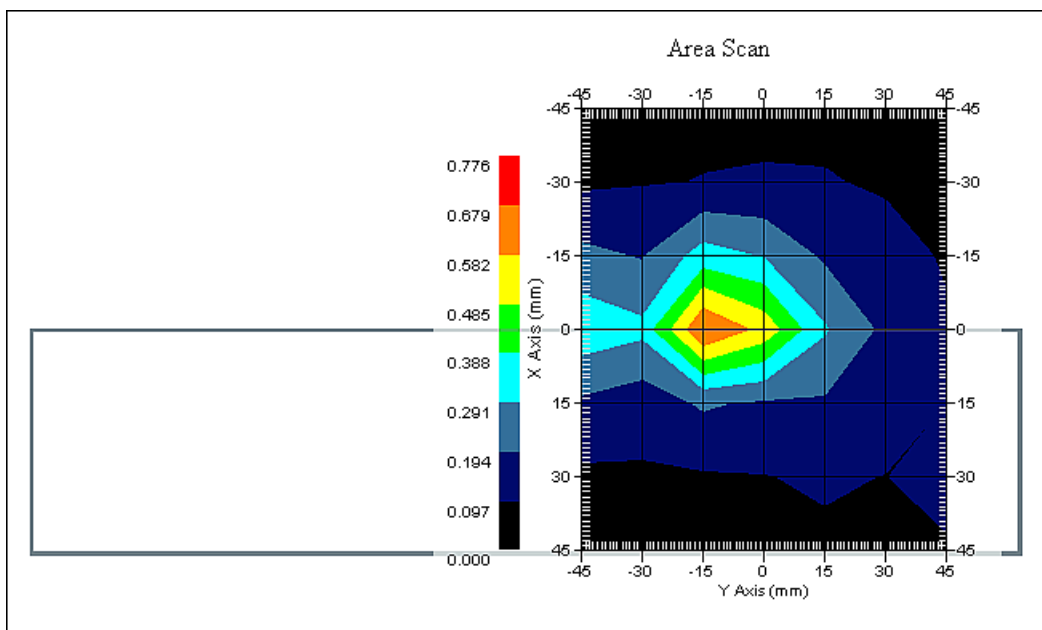

1 gram SAR value : 0.591 W/kg
10 gram SAR value : 0.312 W/kg
Area Scan Peak SAR : 0.680 W/kg
Zoom Scan Peak SAR : 1.100 W/kg

SAR Test Report

By Operator : Jay
Measurement Date : 31-Jan-2011
Starting Time : 31-Jan-2011 03:50:35 PM
End Time : 31-Jan-2011 04:07:22 PM
Scanning Time : 1007 secs

Product Data

Device Name : Fluke Networks
Serial No. : Eng 1
Mode : 802.11b
Model : OPTIVIEW XG Family
Frequency : 2450.00 MHz
Max. Transmit Pwr : 0.02 W
Drift Time : 0 min(s)
Length : 400 mm
Width : 240 mm
Depth : 56 mm
Antenna Type : Right Module Chain 2
Orientation : Back Face
Power Drift-Start : 0.154 W/kg
Power Drift-Finish: 0.153 W/kg
Power Drift (%) : -0.643

Phantom Data

Name : APREL-Uni
Type : Uni-Phantom
Size (mm) : 280 x 280 x 200
Serial No. : System Default
Location : Center
Description : Uni-Phantom

Tissue Data

Type : BODY
Serial No. : 2450
Frequency : 2450.00 MHz
Last Calib. Date : 31-Jan-2011
Temperature : 20.00 °C
Ambient Temp. : 23.00 °C
Humidity : 46.00 RH%
Epsilon : 52.21 F/m
Sigma : 1.96 S/m
Density : 1000.00 kg/cu. m

Probe Data

Name : Probe 215 - RFEL
Model : E020
Type : E-Field Triangle
Serial No. : 215
Last Calib. Date : 22-Sep-2010
Frequency : 2450.00 MHz
Duty Cycle Factor: 1
Conversion Factor: 4.5
Probe Sensitivity: 1.20 1.20 1.20 $\mu\text{V}/(\text{V}/\text{m})^2$
Compression Point: 95.00 mV
Offset : 1.56 mm

Measurement Data

Crest Factor : 1
Scan Type : Complete
Tissue Temp. : 20.00 °C
Ambient Temp. : 23.00 °C
Set-up Date : 31-Jan-2011
Set-up Time : 12:18:21 PM
Area Scan : 7x7x1 : Measurement x=15mm, y=15mm, z=4mm
Zoom Scan : 5x5x8 : Measurement x=8mm, y=8mm, z=4mm

Other Data

DUT Position : Back Face
Separation : 0 mm
Channel : Mid

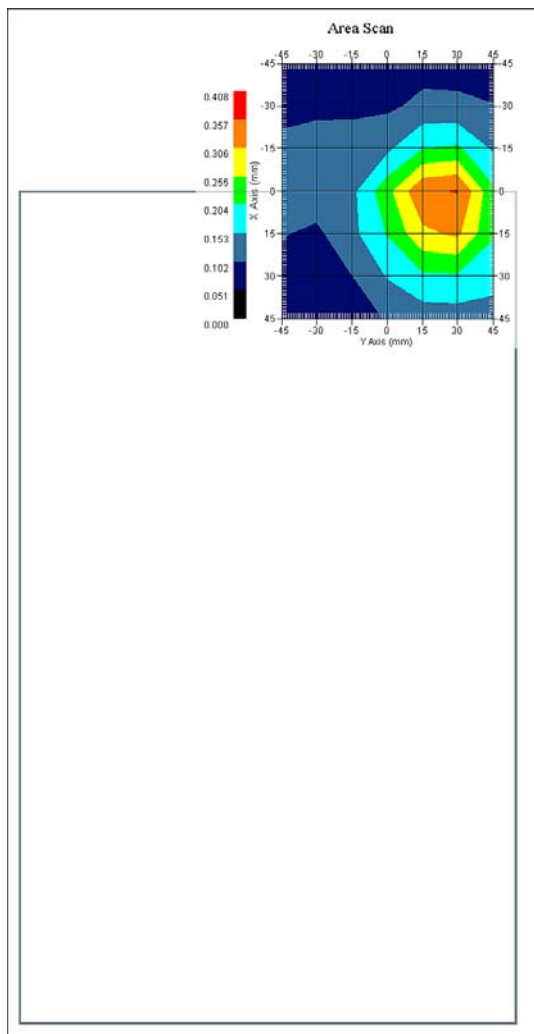

1 gram SAR value : 0.371 W/kg
10 gram SAR value : 0.259 W/kg
Area Scan Peak SAR : 0.360 W/kg
Zoom Scan Peak SAR : 0.580 W/kg

SAR Test Report

By Operator : Jay
Measurement Date : 31-Jan-2011
Starting Time : 31-Jan-2011 05:11:38 PM
End Time : 31-Jan-2011 05:28:23 PM
Scanning Time : 1005 secs

Product Data

Device Name : Fluke Networks
Serial No. : Eng 1
Mode : 802.11b
Model : OPTIVIEW XG Family
Frequency : 2450.00 MHz
Max. Transmit Pwr : 0.02 W
Drift Time : 0 min(s)
Length : 56 mm
Width : 240 mm
Depth : 400 mm
Antenna Type : Right Module Chain 2
Orientation : Side E
Power Drift-Start : 0.202 W/kg
Power Drift-Finish: 0.197 W/kg
Power Drift (%) : -2.475

Phantom Data

Name : APREL-Uni
Type : Uni-Phantom
Size (mm) : 280 x 280 x 200
Serial No. : System Default
Location : Center
Description : Uni-Phantom

Tissue Data

Type : BODY
Serial No. : 2450
Frequency : 2450.00 MHz
Last Calib. Date : 31-Jan-2011
Temperature : 20.00 °C
Ambient Temp. : 23.00 °C
Humidity : 46.00 RH%
Epsilon : 52.21 F/m
Sigma : 1.96 S/m
Density : 1000.00 kg/cu. m

Probe Data

Name : Probe 215 - RFEL
Model : E020
Type : E-Field Triangle
Serial No. : 215
Last Calib. Date : 22-Sep-2010
Frequency : 2450.00 MHz
Duty Cycle Factor: 1
Conversion Factor: 4.5
Probe Sensitivity: 1.20 1.20 1.20 $\mu\text{V}/(\text{V}/\text{m})^2$
Compression Point: 95.00 mV
Offset : 1.56 mm

Measurement Data

Crest Factor : 1
Scan Type : Complete
Tissue Temp. : 20.00 °C
Ambient Temp. : 23.00 °C
Set-up Date : 31-Jan-2011
Set-up Time : 5:00:45 PM
Area Scan : 7x7x1 : Measurement x=15mm, y=15mm, z=4mm
Zoom Scan : 5x5x8 : Measurement x=8mm, y=8mm, z=4mm

Other Data

DUT Position : Side E
Separation : 0 mm
Channel : Mid

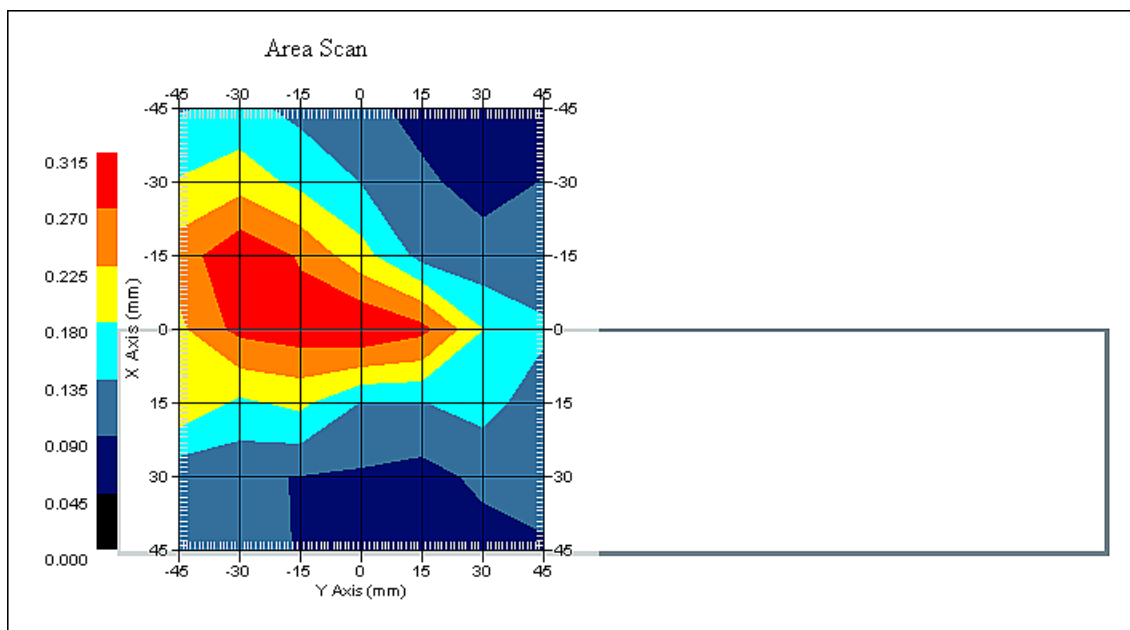

1 gram SAR value : 0.313 W/kg
10 gram SAR value : 0.200 W/kg
Area Scan Peak SAR : 0.312 W/kg
Zoom Scan Peak SAR : 0.500 W/kg

SAR Test Report

By Operator : Jay
Measurement Date : 31-Jan-2011
Starting Time : 31-Jan-2011 07:21:11 PM
End Time : 31-Jan-2011 07:37:44 PM
Scanning Time : 993 secs

Product Data

Device Name : Fluke Networks
Serial No. : Eng 1
Mode : 802.11b
Model : OPTIVIEW XG Family
Frequency : 2450.00 MHz
Max. Transmit Pwr : 0.02 W
Drift Time : 0 min(s)
Length : 400 mm
Width : 240 mm
Depth : 56 mm
Antenna Type : Right Module Chain 0
Orientation : Back Face
Power Drift-Start : 0.189 W/kg
Power Drift-Finish: 0.186 W/kg
Power Drift (%) : -1.581

Phantom Data

Name : APREL-Uni
Type : Uni-Phantom
Size (mm) : 280 x 280 x 200
Serial No. : System Default
Location : Center
Description : Uni-Phantom

Tissue Data

Type : BODY
Serial No. : 2450
Frequency : 2450.00 MHz
Last Calib. Date : 31-Jan-2011
Temperature : 20.00 °C
Ambient Temp. : 23.00 °C
Humidity : 46.00 RH%
Epsilon : 52.21 F/m
Sigma : 1.96 S/m
Density : 1000.00 kg/cu. m

Probe Data

Name : Probe 215 - RFEL
Model : E020
Type : E-Field Triangle
Serial No. : 215
Last Calib. Date : 22-Sep-2010
Frequency : 2450.00 MHz
Duty Cycle Factor: 1
Conversion Factor: 4.5
Probe Sensitivity: 1.20 1.20 1.20 $\mu\text{V}/(\text{V}/\text{m})^2$
Compression Point: 95.00 mV
Offset : 1.56 mm

Measurement Data

Crest Factor : 1
Scan Type : Complete
Tissue Temp. : 20.00 °C
Ambient Temp. : 23.00 °C
Set-up Date : 31-Jan-2011
Set-up Time : 5:00:45 PM
Area Scan : 7x7x1 : Measurement x=15mm, y=15mm, z=4mm
Zoom Scan : 5x5x8 : Measurement x=8mm, y=8mm, z=4mm

Other Data

DUT Position : Back Face
Separation : 0 mm
Channel : Mid

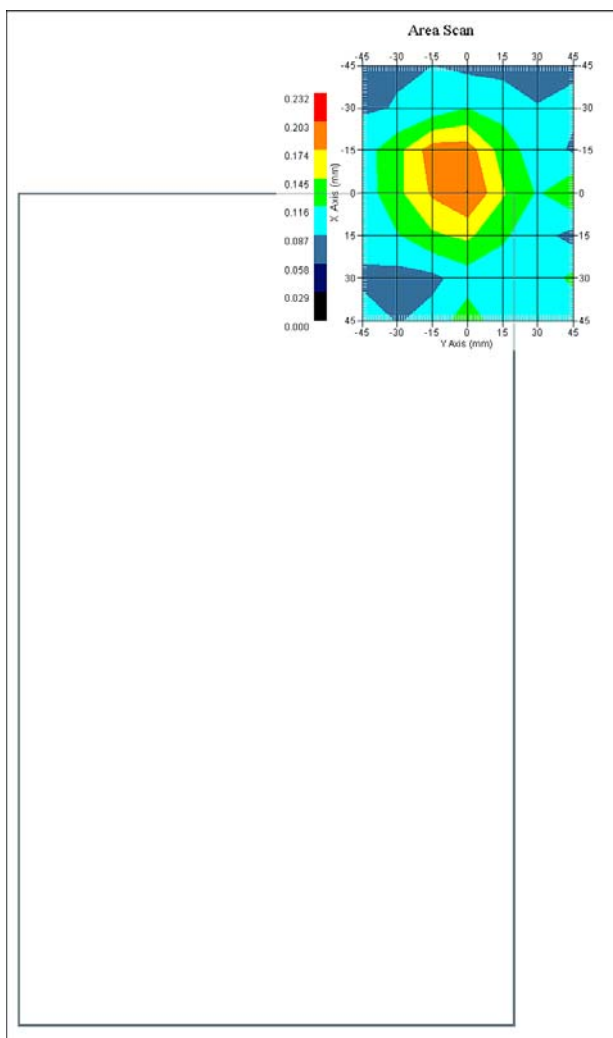

1 gram SAR value : 0.198 W/kg
10 gram SAR value : 0.143 W/kg
Area Scan Peak SAR : 0.204 W/kg
Zoom Scan Peak SAR : 0.270 W/kg

SAR Test Report

By Operator : Jay
Measurement Date : 31-Jan-2011
Starting Time : 31-Jan-2011 07:41:12 PM
End Time : 31-Jan-2011 07:57:25 PM
Scanning Time : 973 secs

Product Data

Device Name : Fluke Networks
Serial No. : Eng 1
Mode : 802.11b
Model : OPTIVIEW XG Family
Frequency : 2450.00 MHz
Max. Transmit Pwr : 0.02 W
Drift Time : 0 min(s)
Length : 56 mm
Width : 400 mm
Depth : 240 mm
Antenna Type : Right Module Chain 0
Orientation : Side C
Power Drift-Start : 0.115 W/kg
Power Drift-Finish: 0.115 W/kg
Power Drift (%) : 0.497

Phantom Data

Name : APREL-Uni
Type : Uni-Phantom
Size (mm) : 280 x 280 x 200
Serial No. : System Default
Location : Center
Description : Uni-Phantom

Tissue Data

Type : BODY
Serial No. : 2450
Frequency : 2450.00 MHz
Last Calib. Date : 31-Jan-2011
Temperature : 20.00 °C
Ambient Temp. : 23.00 °C
Humidity : 46.00 RH%
Epsilon : 52.21 F/m
Sigma : 1.96 S/m
Density : 1000.00 kg/cu. m

Probe Data

Name : Probe 215 - RFEL
Model : E020
Type : E-Field Triangle
Serial No. : 215
Last Calib. Date : 22-Sep-2010
Frequency : 2450.00 MHz
Duty Cycle Factor: 1
Conversion Factor: 4.5
Probe Sensitivity: 1.20 1.20 1.20 $\mu\text{V}/(\text{V}/\text{m})^2$
Compression Point: 95.00 mV
Offset : 1.56 mm

Measurement Data

Crest Factor : 1
Scan Type : Complete
Tissue Temp. : 20.00 °C
Ambient Temp. : 23.00 °C
Set-up Date : 31-Jan-2011
Set-up Time : 5:00:45 PM
Area Scan : 7x7x1 : Measurement x=15mm, y=15mm, z=4mm
Zoom Scan : 5x5x8 : Measurement x=8mm, y=8mm, z=4mm

Other Data

DUT Position : Side C
Separation : 0 mm
Channel : Mid

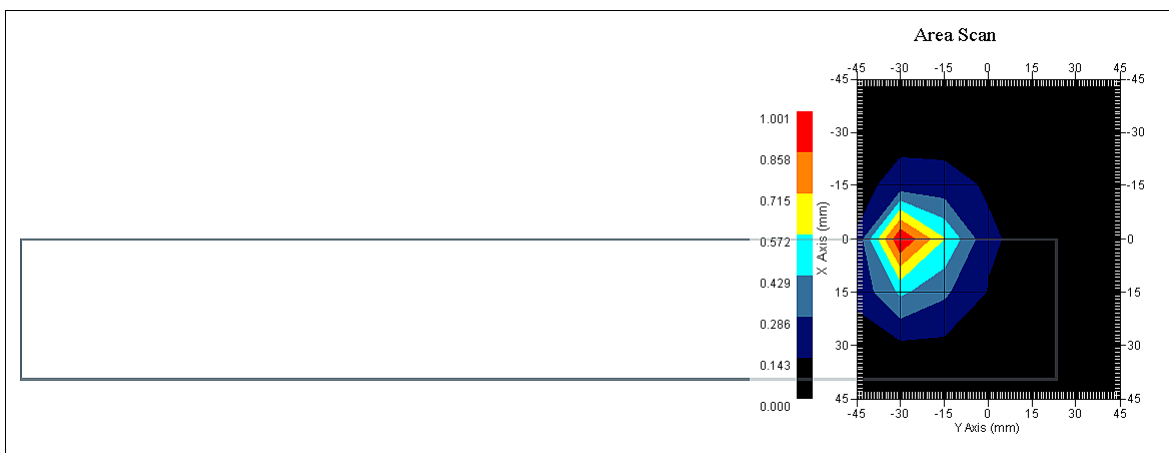

1 gram SAR value : 0.789 W/kg
10 gram SAR value : 0.351 W/kg
Area Scan Peak SAR : 1.001 W/kg
Zoom Scan Peak SAR : 2.011 W/kg

SAR-Z Axis
at Hotspot x:15.01 y:-30.16

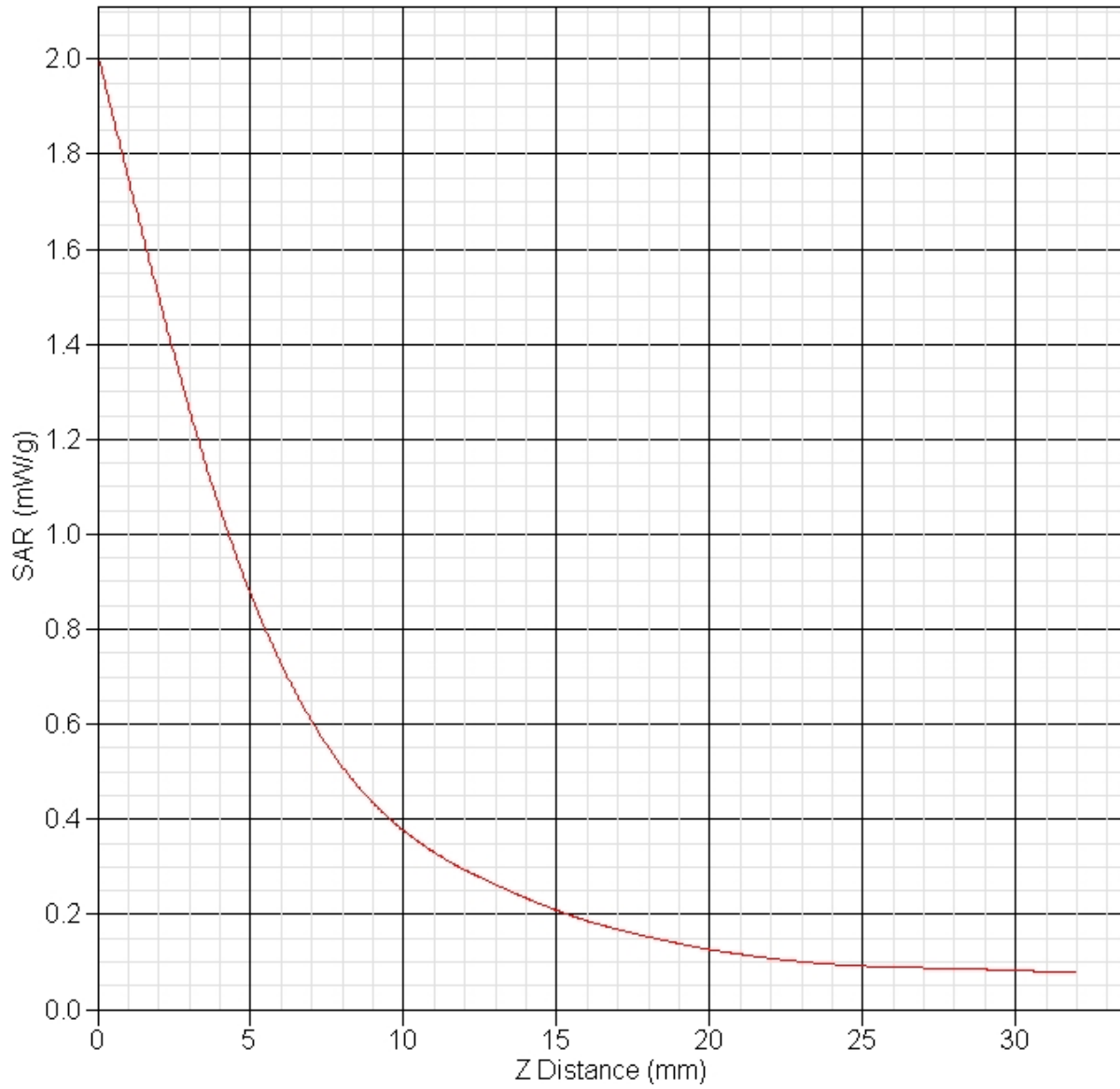

SAR Test Report

By Operator : Jay
Measurement Date : 31-Jan-2011
Starting Time : 31-Jan-2011 08:53:14 PM
End Time : 31-Jan-2011 09:09:55 PM
Scanning Time : 1001 secs

Product Data

Device Name : Fluke Networks
Serial No. : Eng 1
Mode : 802.11b
Model : OPTIVIEW XG Family
Frequency : 2450.00 MHz
Max. Transmit Pwr : 0.02 W
Drift Time : 0 min(s)
Length : 56 mm
Width : 20 mm
Depth : 400 mm
Antenna Type : Right Module Chain 0
Orientation : Side D
Power Drift-Start : 0.188 W/kg
Power Drift-Finish: 0.188 W/kg
Power Drift (%) : -0.006

Phantom Data

Name : APREL-Uni
Type : Uni-Phantom
Size (mm) : 280 x 280 x 200
Serial No. : System Default
Location : Center
Description : Uni-Phantom

Tissue Data

Type : BODY
Serial No. : 2450
Frequency : 2450.00 MHz
Last Calib. Date : 31-Jan-2011
Temperature : 20.00 °C
Ambient Temp. : 23.00 °C
Humidity : 46.00 RH%
Epsilon : 52.21 F/m
Sigma : 1.96 S/m
Density : 1000.00 kg/cu. m

Probe Data

Name : Probe 215 - RFEL
Model : E020
Type : E-Field Triangle
Serial No. : 215
Last Calib. Date : 22-Sep-2010
Frequency : 2450.00 MHz
Duty Cycle Factor: 1
Conversion Factor: 4.5
Probe Sensitivity: 1.20 1.20 1.20 $\mu\text{V}/(\text{V}/\text{m})^2$
Compression Point: 95.00 mV
Offset : 1.56 mm

Measurement Data

Crest Factor : 1
Scan Type : Complete
Tissue Temp. : 20.00 °C
Ambient Temp. : 23.00 °C
Set-up Date : 31-Jan-2011
Set-up Time : 8:53:06 PM
Area Scan : 7x7x1 : Measurement x=15mm, y=15mm, z=4mm
Zoom Scan : 5x5x8 : Measurement x=8mm, y=8mm, z=4mm

Other Data

DUT Position : Side D
Separation : 0 mm
Channel : Mid

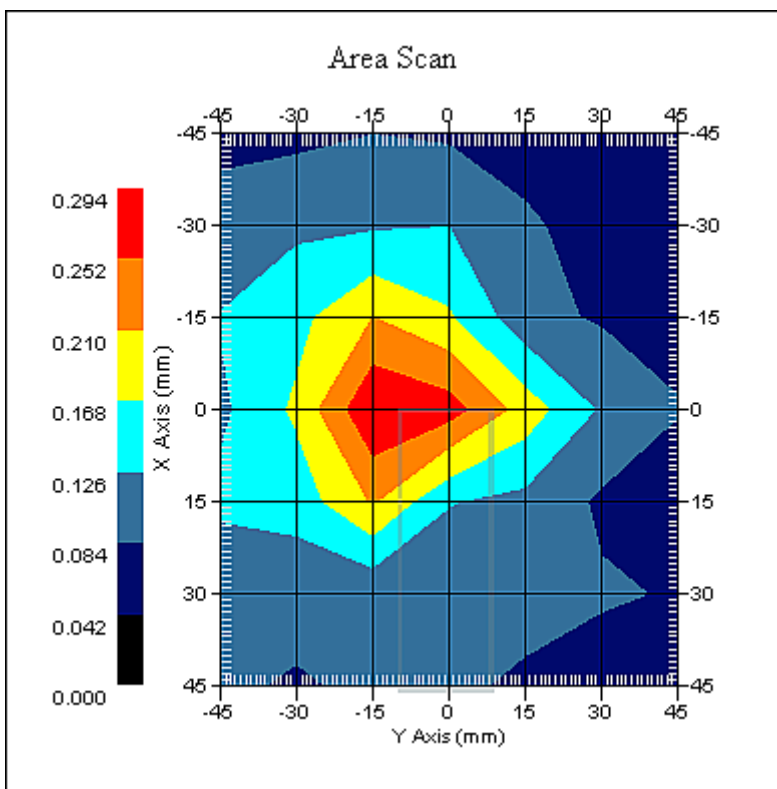

1 gram SAR value : 0.304 W/kg
10 gram SAR value : 0.184 W/kg
Area Scan Peak SAR : 0.292 W/kg
Zoom Scan Peak SAR : 0.470 W/kg

SAR Test Report

By Operator : Jay
Measurement Date : 31-Jan-2011
Starting Time : 31-Jan-2011 08:14:35 PM
End Time : 31-Jan-2011 08:31:12 PM
Scanning Time : 997 secs

Product Data

Device Name : Fluke Networks
Serial No. : Eng 1
Mode : 802.11b
Model : OPTIVIEW XG Family
Frequency : 2450.00 MHz
Max. Transmit Pwr : 0.02 W
Drift Time : 0 min(s)
Length : 56 mm
Width : 240 mm
Depth : 400 mm
Antenna Type : Right Module Chain 0
Orientation : Side E
Power Drift-Start : 0.174 W/kg
Power Drift-Finish: 0.171 W/kg
Power Drift (%) : -1.725

Phantom Data

Name : APREL-Uni
Type : Uni-Phantom
Size (mm) : 280 x 280 x 200
Serial No. : System Default
Location : Center
Description : Uni-Phantom

Tissue Data

Type : BODY
Serial No. : 2450
Frequency : 2450.00 MHz
Last Calib. Date : 31-Jan-2011
Temperature : 20.00 °C
Ambient Temp. : 23.00 °C
Humidity : 46.00 RH%
Epsilon : 52.21 F/m
Sigma : 1.96 S/m
Density : 1000.00 kg/cu. m

Probe Data

Name : Probe 215 - RFEL
Model : E020
Type : E-Field Triangle
Serial No. : 215
Last Calib. Date : 22-Sep-2010
Frequency : 2450.00 MHz
Duty Cycle Factor: 1
Conversion Factor: 4.5
Probe Sensitivity: 1.20 1.20 1.20 $\mu\text{V}/(\text{V}/\text{m})^2$
Compression Point: 95.00 mV
Offset : 1.56 mm

Measurement Data

Crest Factor : 1
Scan Type : Complete
Tissue Temp. : 20.00 °C
Ambient Temp. : 23.00 °C
Set-up Date : 31-Jan-2011
Set-up Time : 5:00:45 PM
Area Scan : 7x7x1 : Measurement x=15mm, y=15mm, z=4mm
Zoom Scan : 5x5x8 : Measurement x=8mm, y=8mm, z=4mm

Other Data

DUT Position : Side E
Separation : 0 mm
Channel : Mid

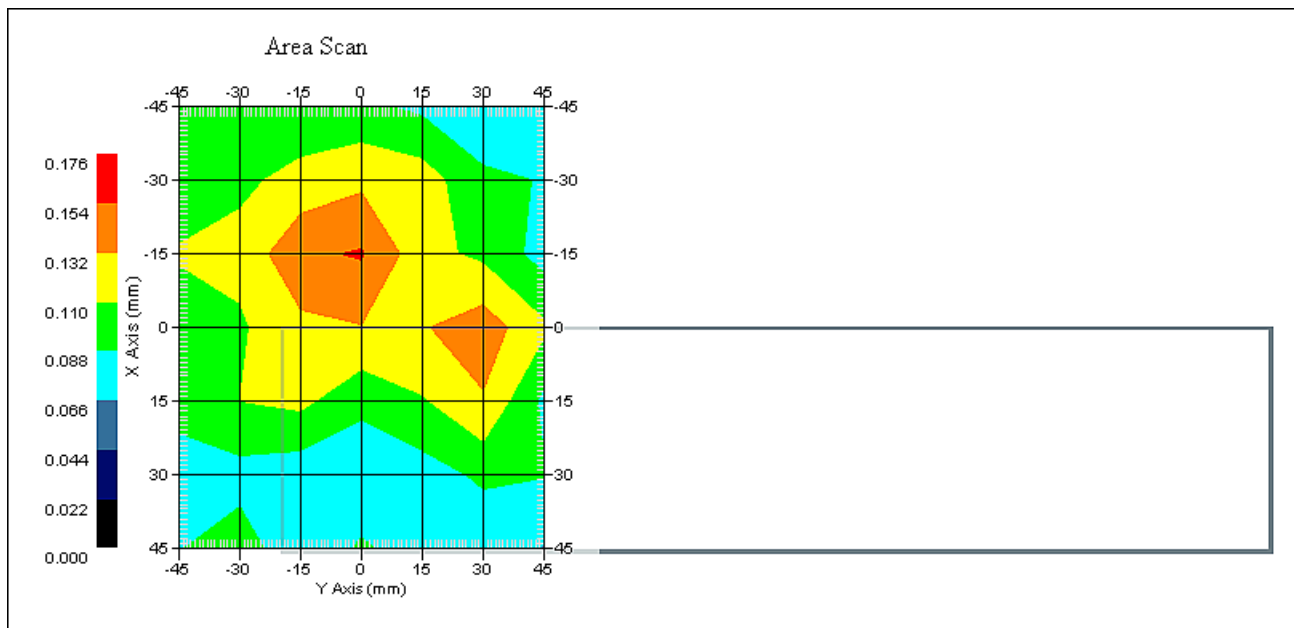

1 gram SAR value : 0.158 W/kg
10 gram SAR value : 0.107 W/kg
Area Scan Peak SAR : 0.156 W/kg
Zoom Scan Peak SAR : 0.250 W/kg

SAR Test Report

By Operator : Jay
Measurement Date : 31-Jan-2011
Starting Time : 31-Jan-2011 06:11:54 PM
End Time : 31-Jan-2011 06:28:39 PM
Scanning Time : 1005 secs

Product Data

Device Name : Fluke Networks
Serial No. : Eng 1
Mode : 802.11b
Model : OPTIVIEW XG Family
Frequency : 2450.00 MHz
Max. Transmit Pwr : 0.02 W
Drift Time : 0 min(s)
Length : 400 mm
Width : 240 mm
Depth : 56 mm
Antenna Type : Right Module Chain 1
Orientation : Back Face
Power Drift-Start : 0.162 W/kg
Power Drift-Finish: 0.167 W/kg
Power Drift (%) : 2.718

Phantom Data

Name : APREL-Uni
Type : Uni-Phantom
Size (mm) : 280 x 280 x 200
Serial No. : System Default
Location : Center
Description : Uni-Phantom

Tissue Data

Type : BODY
Serial No. : 2450
Frequency : 2450.00 MHz
Last Calib. Date : 31-Jan-2011
Temperature : 20.00 °C
Ambient Temp. : 23.00 °C
Humidity : 46.00 RH%
Epsilon : 52.21 F/m
Sigma : 1.96 S/m
Density : 1000.00 kg/cu. m

Probe Data

Name : Probe 215 - RFEL
Model : E020
Type : E-Field Triangle
Serial No. : 215
Last Calib. Date : 22-Sep-2010
Frequency : 2450.00 MHz
Duty Cycle Factor: 1
Conversion Factor: 4.5
Probe Sensitivity: 1.20 1.20 1.20 $\mu\text{V}/(\text{V}/\text{m})^2$
Compression Point: 95.00 mV
Offset : 1.56 mm

Measurement Data

Crest Factor : 1
Scan Type : Complete
Tissue Temp. : 20.00 °C
Ambient Temp. : 23.00 °C
Set-up Date : 31-Jan-2011
Set-up Time : 5:00:45 PM
Area Scan : 7x7x1 : Measurement x=15mm, y=15mm, z=4mm
Zoom Scan : 5x5x8 : Measurement x=8mm, y=8mm, z=4mm

Other Data

DUT Position : Back Face
Separation : 0 mm
Channel : Mid

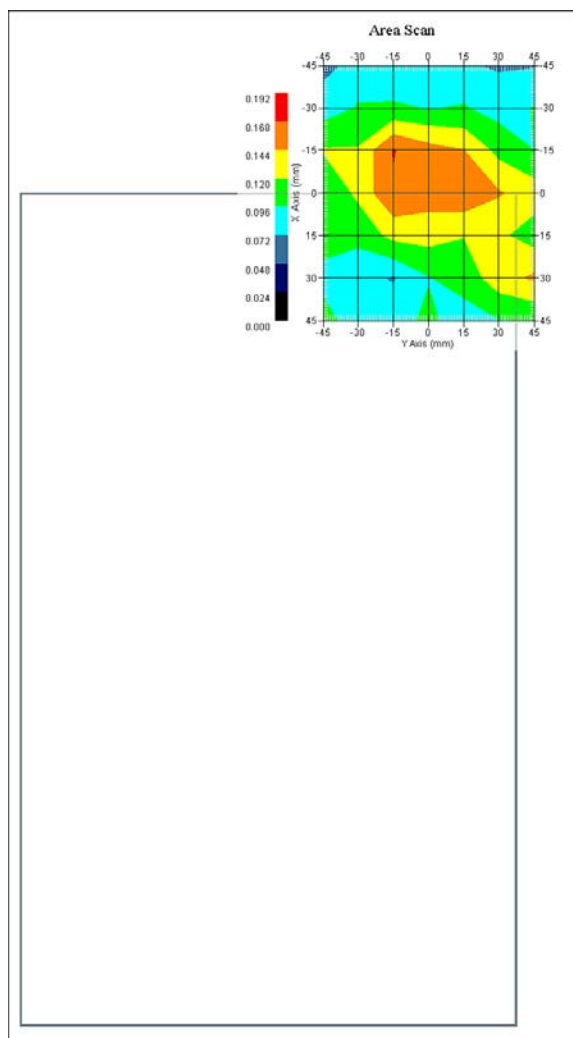

1 gram SAR value : 0.174 W/kg
10 gram SAR value : 0.121 W/kg
Area Scan Peak SAR : 0.169 W/kg
Zoom Scan Peak SAR : 0.250 W/kg

SAR Test Report

By Operator : Jay
Measurement Date : 31-Jan-2011
Starting Time : 31-Jan-2011 05:34:19 PM
End Time : 31-Jan-2011 05:50:46 PM
Scanning Time : 987 secs

Product Data

Device Name : Fluke Networks
Serial No. : Eng 1
Mode : 802.11b
Model : OPTIVIEW XG Family
Frequency : 2450.00 MHz
Max. Transmit Pwr : 0.02 W
Drift Time : 0 min(s)
Length : 56 mm
Width : 240 mm
Depth : 400 mm
Antenna Type : Right Module Chain 1
Orientation : Side E
Power Drift-Start : 0.190 W/kg
Power Drift-Finish: 0.189 W/kg
Power Drift (%) : -0.827

Phantom Data

Name : APREL-Uni
Type : Uni-Phantom
Size (mm) : 280 x 280 x 200
Serial No. : System Default
Location : Center
Description : Uni-Phantom

Tissue Data

Type : BODY
Serial No. : 2450
Frequency : 2450.00 MHz
Last Calib. Date : 31-Jan-2011
Temperature : 20.00 °C
Ambient Temp. : 23.00 °C
Humidity : 46.00 RH%
Epsilon : 52.21 F/m
Sigma : 1.96 S/m
Density : 1000.00 kg/cu. m

Probe Data

Name : Probe 215 - RFEL
Model : E020
Type : E-Field Triangle
Serial No. : 215
Last Calib. Date : 22-Sep-2010
Frequency : 2450.00 MHz
Duty Cycle Factor: 1
Conversion Factor: 4.5
Probe Sensitivity: 1.20 1.20 1.20 $\mu\text{V}/(\text{V}/\text{m})^2$
Compression Point: 95.00 mV
Offset : 1.56 mm

Measurement Data

Crest Factor : 1
Scan Type : Complete
Tissue Temp. : 20.00 °C
Ambient Temp. : 23.00 °C
Set-up Date : 31-Jan-2011
Set-up Time : 5:00:45 PM
Area Scan : 7x7x1 : Measurement x=15mm, y=15mm, z=4mm
Zoom Scan : 5x5x8 : Measurement x=8mm, y=8mm, z=4mm

Other Data

DUT Position : Side E
Separation : 0 mm
Channel : Mid

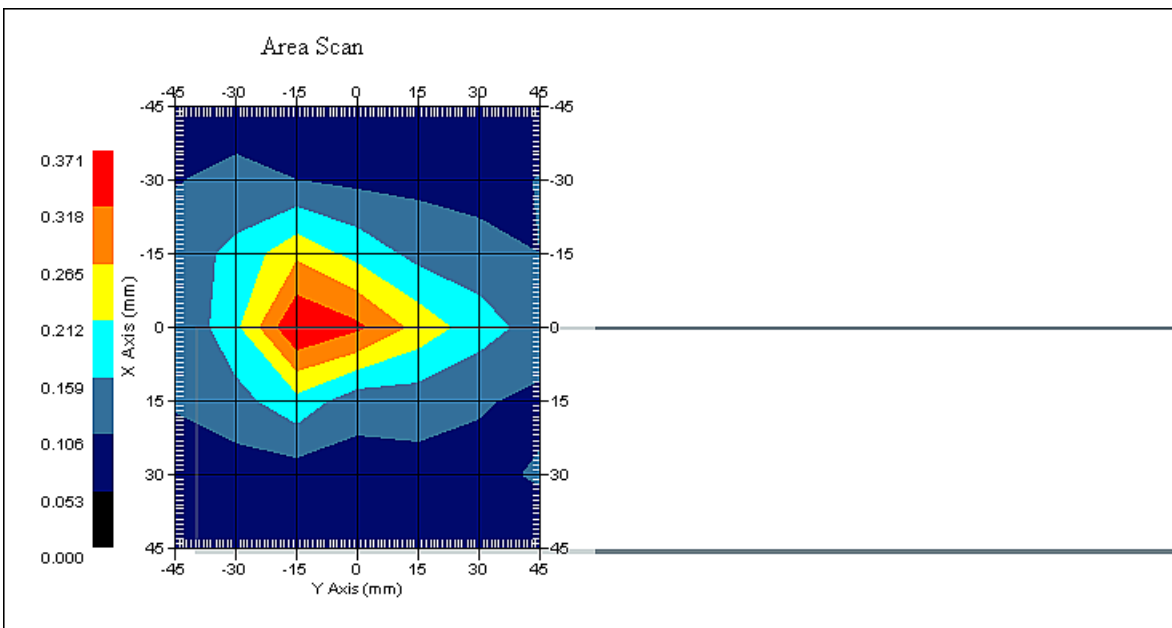

1 gram SAR value : 0.350 W/kg
10 gram SAR value : 0.206 W/kg
Area Scan Peak SAR : 0.371 W/kg
Zoom Scan Peak SAR : 0.580 W/kg

SAR Test Report

By Operator : Jay
Measurement Date : 01-Feb-2011
Starting Time : 01-Feb-2011 07:43:37 AM
End Time : 01-Feb-2011 08:00:13 AM
Scanning Time : 996 secs

Product Data

Device Name : Fluke Networks
Serial No. : Eng 1
Mode : 802.11a
Model : OPTIVIEW XG Family
Frequency : 5150.00 MHz
Max. Transmit Pwr : 0.02 W
Drift Time : 0 min(s)
Length : 400 mm
Width : 240 mm
Depth : 56 mm
Antenna Type : Left Module Chain 2
Orientation : Back Face
Power Drift-Start : 0.205 W/kg
Power Drift-Finish: 0.195 W/kg
Power Drift (%) : -4.879

Phantom Data

Name : APREL-Uni
Type : Uni-Phantom
Size (mm) : 280 x 280 x 200
Serial No. : System Default
Location : Center
Description : Uni-Phantom

Tissue Data

Type : BODY
Serial No. : 5200
Frequency : 5200.00 MHz
Last Calib. Date : 01-Feb-2011
Temperature : 20.00 °C
Ambient Temp. : 23.00 °C
Humidity : 50.00 RH%
Epsilon : 48.53 F/m
Sigma : 5.41 S/m
Density : 1000.00 kg/cu. m

Probe Data

Name : Probe E030-001 - RFEL
Model : E030
Type : E-Field Triangle
Serial No. : E030-001
Last Calib. Date : 12-Jul-2010
Frequency : 5200.00 MHz
Duty Cycle Factor: 1
Conversion Factor: 4.4
Probe Sensitivity: 1.20 1.20 1.20 $\mu\text{V}/(\text{V}/\text{m})^2$
Compression Point: 95.00 mV
Offset : 1.06 mm

Measurement Data

Crest Factor : 1
Scan Type : Complete
Tissue Temp. : 20.00 °C
Ambient Temp. : 23.00 °C
Set-up Date : 01-Feb-2011
Set-up Time : 7:43:09 AM
Area Scan : 7x7x1 : Measurement x=15mm, y=15mm, z=2mm
Zoom Scan : 5x5x8 : Measurement x=8mm, y=8mm, z=4mm

Other Data

DUT Position : Back Face
Separation : 0 mm
Channel : Mid

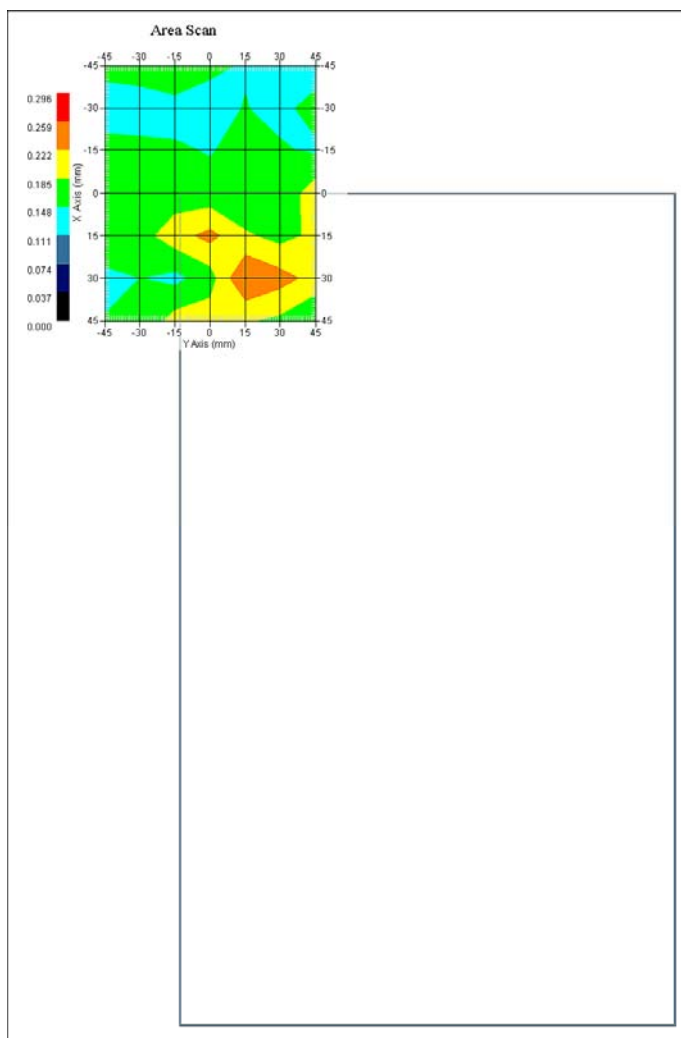

1 gram SAR value : 0.230 W/kg
10 gram SAR value : 0.183 W/kg
Area Scan Peak SAR : 0.261 W/kg
Zoom Scan Peak SAR : 0.330 W/kg

SAR Test Report

By Operator : Jay
Measurement Date : 01-Feb-2011
Starting Time : 01-Feb-2011 12:20:22 PM
End Time : 01-Feb-2011 12:37:01 PM
Scanning Time : 999 secs

Product Data

Device Name : Fluke Networks
Serial No. : Eng 1
Mode : 802.11a
Model : OPTIVIEW XG Family
Frequency : 5150.00 MHz
Max. Transmit Pwr : 0.02 W
Drift Time : 0 min(s)
Length : 56 mm
Width : 240 mm
Depth : 400 mm
Antenna Type : Left Module Chain 2
Orientation : Side A
Power Drift-Start : 0.317 W/kg
Power Drift-Finish: 0.318 W/kg
Power Drift (%) : 0.611

Phantom Data

Name : APREL-Uni
Type : Uni-Phantom
Size (mm) : 280 x 280 x 200
Serial No. : System Default
Location : Center
Description : Uni-Phantom

Tissue Data

Type : BODY
Serial No. : 5200
Frequency : 5200.00 MHz
Last Calib. Date : 01-Feb-2011
Temperature : 20.00 °C
Ambient Temp. : 23.00 °C
Humidity : 50.00 RH%
Epsilon : 48.53 F/m
Sigma : 5.41 S/m
Density : 1000.00 kg/cu. m

Probe Data

Name : Probe E030-001 - RFEL
Model : E030
Type : E-Field Triangle
Serial No. : E030-001
Last Calib. Date : 12-Jul-2010
Frequency : 5200.00 MHz
Duty Cycle Factor: 1
Conversion Factor: 4.4
Probe Sensitivity: 1.20 1.20 1.20 $\mu\text{V}/(\text{V}/\text{m})^2$
Compression Point: 95.00 mV
Offset : 1.06 mm

Measurement Data

Crest Factor : 1
Scan Type : Complete
Tissue Temp. : 20.00 °C
Ambient Temp. : 23.00 °C
Set-up Date : 01-Feb-2011
Set-up Time : 9:42:58 AM
Area Scan : 7x7x1 : Measurement x=15mm, y=15mm, z=2mm
Zoom Scan : 5x5x8 : Measurement x=8mm, y=8mm, z=4mm

Other Data

DUT Position : Side A
Separation : 0 mm
Channel : Mid

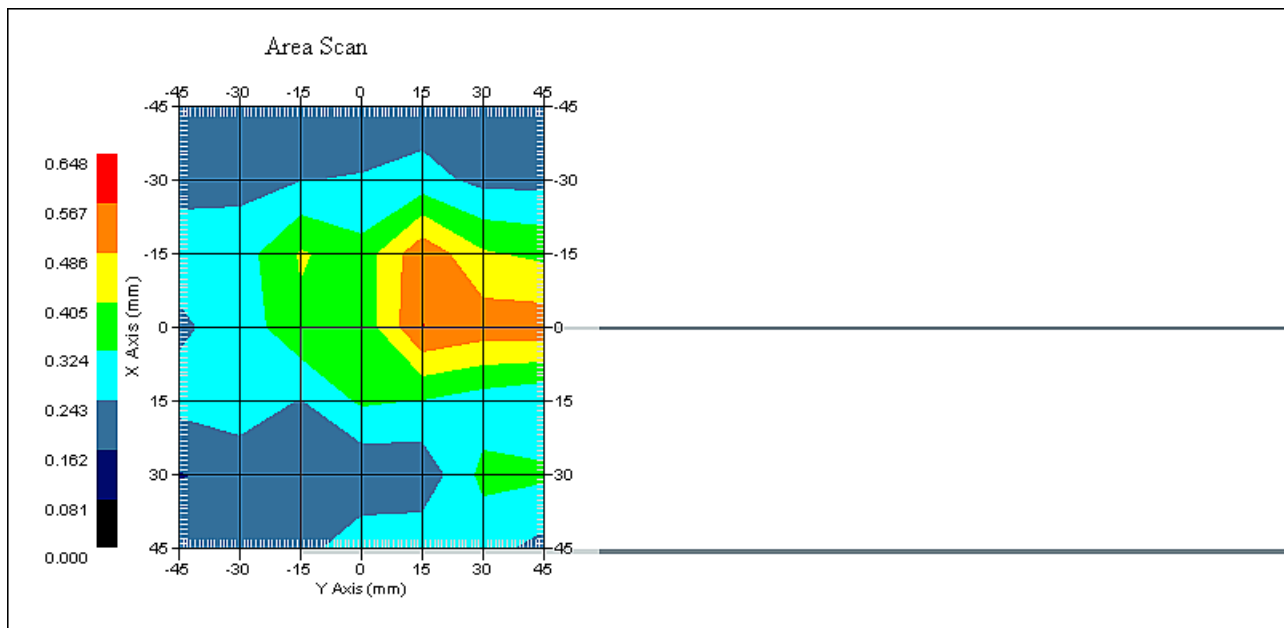

1 gram SAR value : 0.545 W/kg
10 gram SAR value : 0.365 W/kg
Area Scan Peak SAR : 0.569 W/kg
Zoom Scan Peak SAR : 0.980 W/kg

SAR Test Report

By Operator : Jay
Measurement Date : 01-Feb-2011
Starting Time : 01-Feb-2011 02:10:58 PM
End Time : 01-Feb-2011 02:27:31 PM
Scanning Time : 993 secs

Product Data

Device Name : Fluke Networks
Serial No. : Eng 1
Mode : 802.11a
Model : OPTIVIEW XG Family
Frequency : 5150.00 MHz
Max. Transmit Pwr : 0.02 W
Drift Time : 0 min(s)
Length : 56 mm
Width : 20 mm
Depth : 400 mm
Antenna Type : Left Module Chain 2
Orientation : Side B
Power Drift-Start : 0.497 W/kg
Power Drift-Finish: 0.513 W/kg
Power Drift (%) : 3.214

Phantom Data

Name : APREL-Uni
Type : Uni-Phantom
Size (mm) : 280 x 280 x 200
Serial No. : System Default
Location : Center
Description : Uni-Phantom

Tissue Data

Type : BODY
Serial No. : 5200
Frequency : 5200.00 MHz
Last Calib. Date : 01-Feb-2011
Temperature : 20.00 °C
Ambient Temp. : 23.00 °C
Humidity : 50.00 RH%
Epsilon : 48.53 F/m
Sigma : 5.41 S/m
Density : 1000.00 kg/cu. m

Probe Data

Name : Probe E030-001 - RFEL
Model : E030
Type : E-Field Triangle
Serial No. : E030-001
Last Calib. Date : 12-Jul-2010
Frequency : 5200.00 MHz
Duty Cycle Factor: 1
Conversion Factor: 4.4
Probe Sensitivity: 1.20 1.20 1.20 $\mu\text{V}/(\text{V}/\text{m})^2$
Compression Point: 95.00 mV
Offset : 1.06 mm

Measurement Data

Crest Factor : 1
Scan Type : Complete
Tissue Temp. : 20.00 °C
Ambient Temp. : 23.00 °C
Set-up Date : 01-Feb-2011
Set-up Time : 1:51:25 PM
Area Scan : 7x7x1 : Measurement x=15mm, y=15mm, z=2mm
Zoom Scan : 5x5x8 : Measurement x=8mm, y=8mm, z=4mm

Other Data

DUT Position : Side B
Separation : 0 mm
Channel : Mid

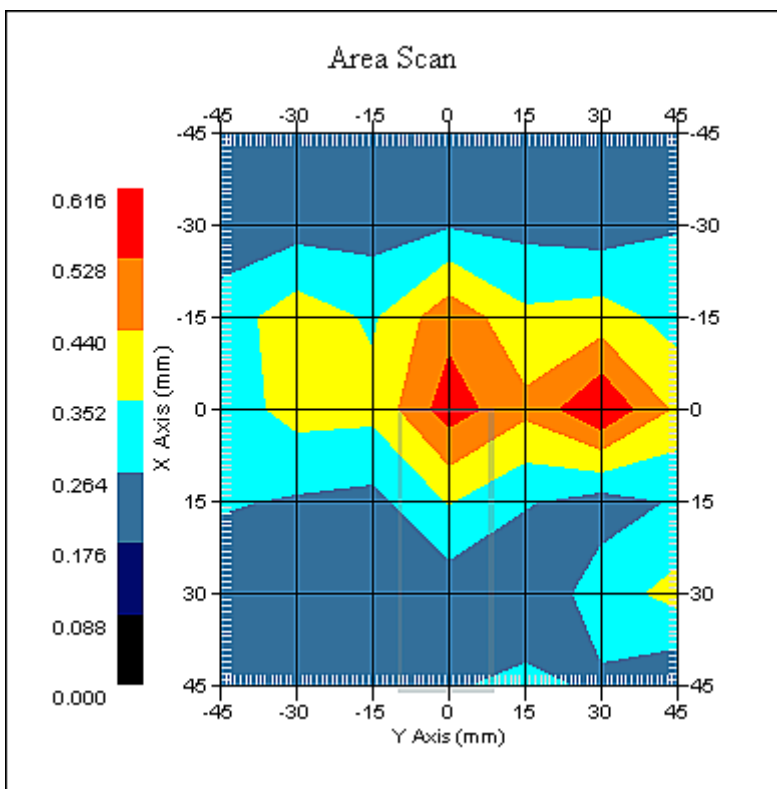

1 gram SAR value : 0.444 W/kg
10 gram SAR value : 0.291 W/kg
Area Scan Peak SAR : 0.613 W/kg
Zoom Scan Peak SAR : 0.720 W/kg

SAR Test Report

By Operator : Jay
Measurement Date : 01-Feb-2011
Starting Time : 01-Feb-2011 01:51:29 PM
End Time : 01-Feb-2011 02:08:12 PM
Scanning Time : 1003 secs

Product Data

Device Name : Fluke Networks
Serial No. : Eng 1
Mode : 802.11a
Model : OPTIVIEW XG Family
Frequency : 5150.00 MHz
Max. Transmit Pwr : 0.02 W
Drift Time : 0 min(s)
Length : 56 mm
Width : 400 mm
Depth : 240 mm
Antenna Type : Left Module Chain 2
Orientation : Side C
Power Drift-Start : 0.582 W/kg
Power Drift-Finish: 0.568 W/kg
Power Drift (%) : -2.408

Phantom Data

Name : APREL-Uni
Type : Uni-Phantom
Size (mm) : 280 x 280 x 200
Serial No. : System Default
Location : Center
Description : Uni-Phantom

Tissue Data

Type : BODY
Serial No. : 5200
Frequency : 5200.00 MHz
Last Calib. Date : 01-Feb-2011
Temperature : 20.00 °C
Ambient Temp. : 23.00 °C
Humidity : 50.00 RH%
Epsilon : 48.53 F/m
Sigma : 5.41 S/m
Density : 1000.00 kg/cu. m

Probe Data

Name : Probe E030-001 - RFEL
Model : E030
Type : E-Field Triangle
Serial No. : E030-001
Last Calib. Date : 12-Jul-2010
Frequency : 5200.00 MHz
Duty Cycle Factor: 1
Conversion Factor: 4.4
Probe Sensitivity: 1.20 1.20 1.20 $\mu\text{V}/(\text{V}/\text{m})^2$
Compression Point: 95.00 mV
Offset : 1.06 mm

Measurement Data

Crest Factor : 1
Scan Type : Complete
Tissue Temp. : 20.00 °C
Ambient Temp. : 23.00 °C
Set-up Date : 01-Feb-2011
Set-up Time : 1:51:25 PM
Area Scan : 7x7x1 : Measurement x=15mm, y=15mm, z=2mm
Zoom Scan : 5x5x8 : Measurement x=8mm, y=8mm, z=4mm

Other Data

DUT Position : Side C
Separation : 0 mm
Channel : Mid



1 gram SAR value : 0.451 W/kg
10 gram SAR value : 0.292 W/kg
Area Scan Peak SAR : 0.599 W/kg
Zoom Scan Peak SAR : 0.780 W/kg

SAR Test Report

By Operator : Jay
Measurement Date : 01-Feb-2011
Starting Time : 01-Feb-2011 07:19:18 PM
End Time : 01-Feb-2011 07:36:14 PM
Scanning Time : 1016 secs

Product Data

Device Name : Fluke Networks
Serial No. : Eng 1
Mode : 802.11a
Model : OPTIVIEW XG Family
Frequency : 5150.00 MHz
Max. Transmit Pwr : 0.02 W
Drift Time : 0 min(s)
Length : 400 mm
Width : 240 mm
Depth : 56 mm
Antenna Type : Left Module Chain 1
Orientation : Back Face
Power Drift-Start : 0.343 W/kg
Power Drift-Finish: 0.356 W/kg
Power Drift (%) : 3.868

Phantom Data

Name : APREL-Uni
Type : Uni-Phantom
Size (mm) : 280 x 280 x 200
Serial No. : System Default
Location : Center
Description : Uni-Phantom

Tissue Data

Type : BODY
Serial No. : 5200
Frequency : 5200.00 MHz
Last Calib. Date : 01-Feb-2011
Temperature : 20.00 °C
Ambient Temp. : 23.00 °C
Humidity : 50.00 RH%
Epsilon : 48.53 F/m
Sigma : 5.41 S/m
Density : 1000.00 kg/cu. m

Probe Data

Name : Probe E030-001 - RFEL
Model : E030
Type : E-Field Triangle
Serial No. : E030-001
Last Calib. Date : 12-Jul-2010
Frequency : 5200.00 MHz
Duty Cycle Factor: 1
Conversion Factor: 4.4
Probe Sensitivity: 1.20 1.20 1.20 $\mu\text{V}/(\text{V}/\text{m})^2$
Compression Point: 95.00 mV
Offset : 1.06 mm

Measurement Data

Crest Factor : 1
Scan Type : Complete
Tissue Temp. : 20.00 °C
Ambient Temp. : 23.00 °C
Set-up Date : 01-Feb-2011
Set-up Time : 7:14:28 PM
Area Scan : 7x7x1 : Measurement x=15mm, y=15mm, z=2mm
Zoom Scan : 5x5x8 : Measurement x=8mm, y=8mm, z=4mm

Other Data

DUT Position : Back Face
Separation : 0 mm
Channel : Mid

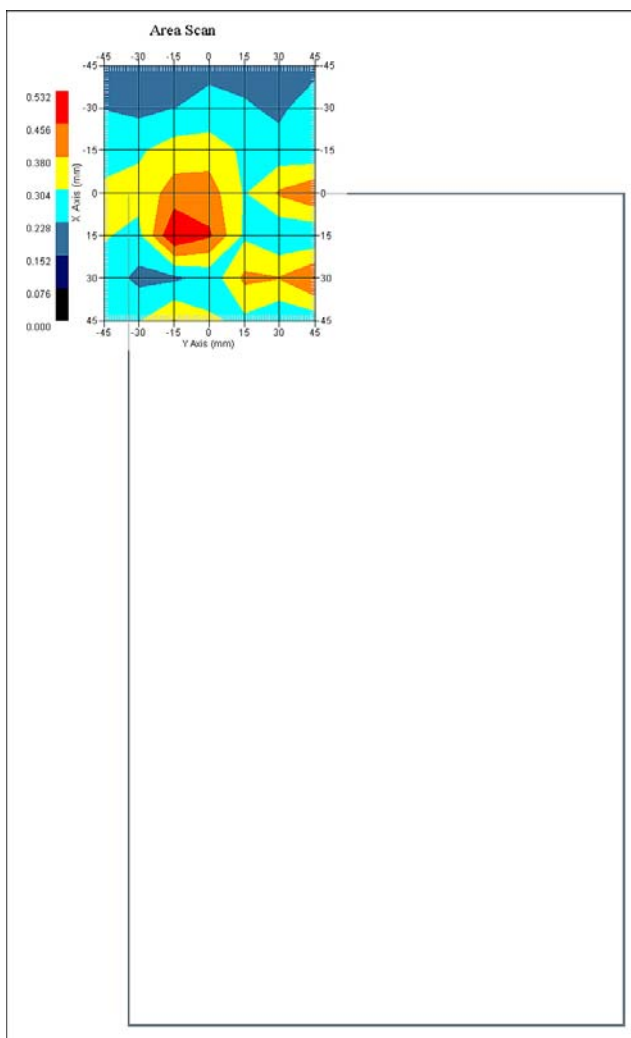

1 gram SAR value : 0.405 W/kg
10 gram SAR value : 0.334 W/kg
Area Scan Peak SAR : 0.531 W/kg
Zoom Scan Peak SAR : 0.560 W/kg

SAR Test Report

By Operator : Jay
Measurement Date : 01-Feb-2011
Starting Time : 01-Feb-2011 07:40:03 PM
End Time : 01-Feb-2011 07:56:50 PM
Scanning Time : 1007 secs

Product Data

Device Name : Fluke Networks
Serial No. : Eng 1
Mode : 802.11a
Model : OPTIVIEW XG Family
Frequency : 5150.00 MHz
Max. Transmit Pwr : 0.02 W
Drift Time : 0 min(s)
Length : 56 mm
Width : 240 mm
Depth : 400 mm
Antenna Type : Left Module Chain 1
Orientation : Side A
Power Drift-Start : 0.522 W/kg
Power Drift-Finish: 0.507 W/kg
Power Drift (%) : -2.870

Phantom Data

Name : APREL-Uni
Type : Uni-Phantom
Size (mm) : 280 x 280 x 200
Serial No. : System Default
Location : Center
Description : Uni-Phantom

Tissue Data

Type : BODY
Serial No. : 5200
Frequency : 5200.00 MHz
Last Calib. Date : 01-Feb-2011
Temperature : 20.00 °C
Ambient Temp. : 23.00 °C
Humidity : 50.00 RH%
Epsilon : 48.53 F/m
Sigma : 5.41 S/m
Density : 1000.00 kg/cu. m

Probe Data

Name : Probe E030-001 - RFEL
Model : E030
Type : E-Field Triangle
Serial No. : E030-001
Last Calib. Date : 12-Jul-2010
Frequency : 5200.00 MHz
Duty Cycle Factor: 1
Conversion Factor: 4.4
Probe Sensitivity: 1.20 1.20 1.20 $\mu\text{V}/(\text{V}/\text{m})^2$
Compression Point: 95.00 mV
Offset : 1.06 mm

Measurement Data

Crest Factor : 1
Scan Type : Complete
Tissue Temp. : 20.00 °C
Ambient Temp. : 23.00 °C
Set-up Date : 01-Feb-2011
Set-up Time : 7:39:49 PM
Area Scan : 7x7x1 : Measurement x=15mm, y=15mm, z=2mm
Zoom Scan : 5x5x8 : Measurement x=8mm, y=8mm, z=4mm

Other Data

DUT Position : Side A
Separation : 0 mm
Channel : Mid

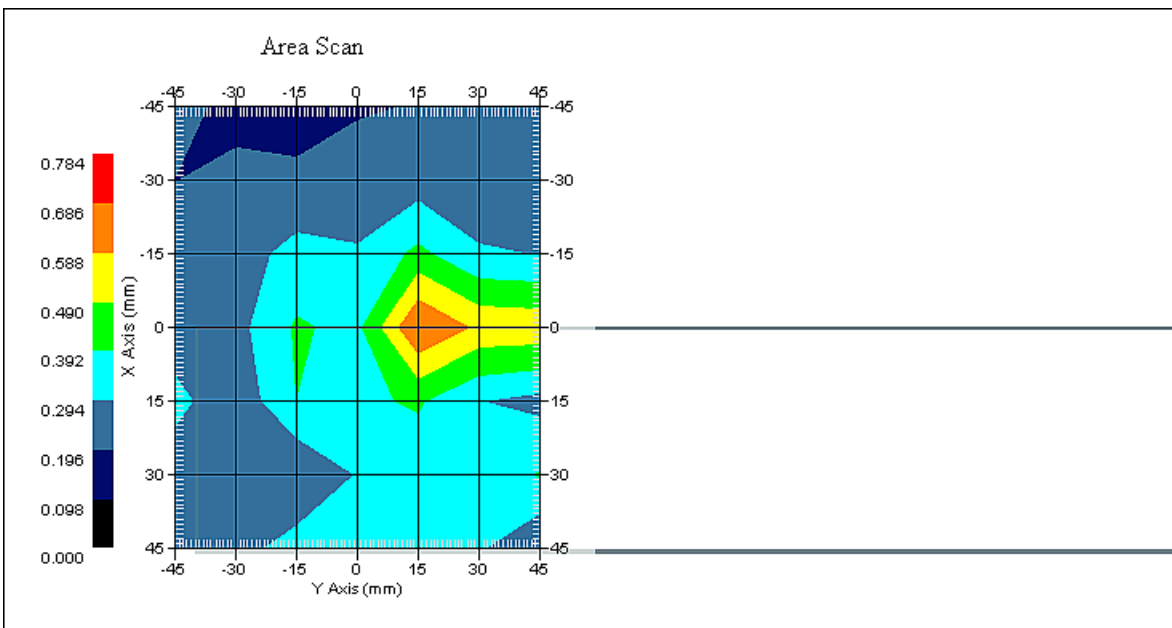

1 gram SAR value : 0.532 W/kg
10 gram SAR value : 0.339 W/kg
Area Scan Peak SAR : 0.687 W/kg
Zoom Scan Peak SAR : 0.820 W/kg

SAR Test Report

By Operator : Jay
Measurement Date : 01-Feb-2011
Starting Time : 01-Feb-2011 09:30:48 PM
End Time : 01-Feb-2011 09:48:34 PM
Scanning Time : 1066 secs

Product Data

Device Name : Fluke Networks
Serial No. : Eng 1
Mode : 802.11a
Model : OPTIVIEW XG Family
Frequency : 5150.00 MHz
Max. Transmit Pwr : 0.02 W
Drift Time : 0 min(s)
Length : 400 mm
Width : 240 mm
Depth : 56 mm
Antenna Type : Left Module Chain 0
Orientation : Back Face
Power Drift-Start : 0.362 W/kg
Power Drift-Finish: 0.366 W/kg
Power Drift (%) : 1.102

Phantom Data

Name : APREL-Uni
Type : Uni-Phantom
Size (mm) : 280 x 280 x 200
Serial No. : System Default
Location : Center
Description : Uni-Phantom

Tissue Data

Type : BODY
Serial No. : 5200
Frequency : 5200.00 MHz
Last Calib. Date : 01-Feb-2011
Temperature : 20.00 °C
Ambient Temp. : 23.00 °C
Humidity : 50.00 RH%
Epsilon : 48.53 F/m
Sigma : 5.41 S/m
Density : 1000.00 kg/cu. m

Probe Data

Name : Probe E030-001 - RFEL
Model : E030
Type : E-Field Triangle
Serial No. : E030-001
Last Calib. Date : 12-Jul-2010
Frequency : 5200.00 MHz
Duty Cycle Factor: 1
Conversion Factor: 4.4
Probe Sensitivity: 1.20 1.20 1.20 $\mu\text{V}/(\text{V}/\text{m})^2$
Compression Point: 95.00 mV
Offset : 1.06 mm

Measurement Data

Crest Factor : 1
Scan Type : Complete
Tissue Temp. : 20.00 °C
Ambient Temp. : 23.00 °C
Set-up Date : 01-Feb-2011
Set-up Time : 9:28:15 PM
Area Scan : 7x7x1 : Measurement x=15mm, y=15mm, z=2mm
Zoom Scan : 5x5x8 : Measurement x=8mm, y=8mm, z=4mm

Other Data

DUT Position : Back Face
Separation : 0 mm
Channel : Mid

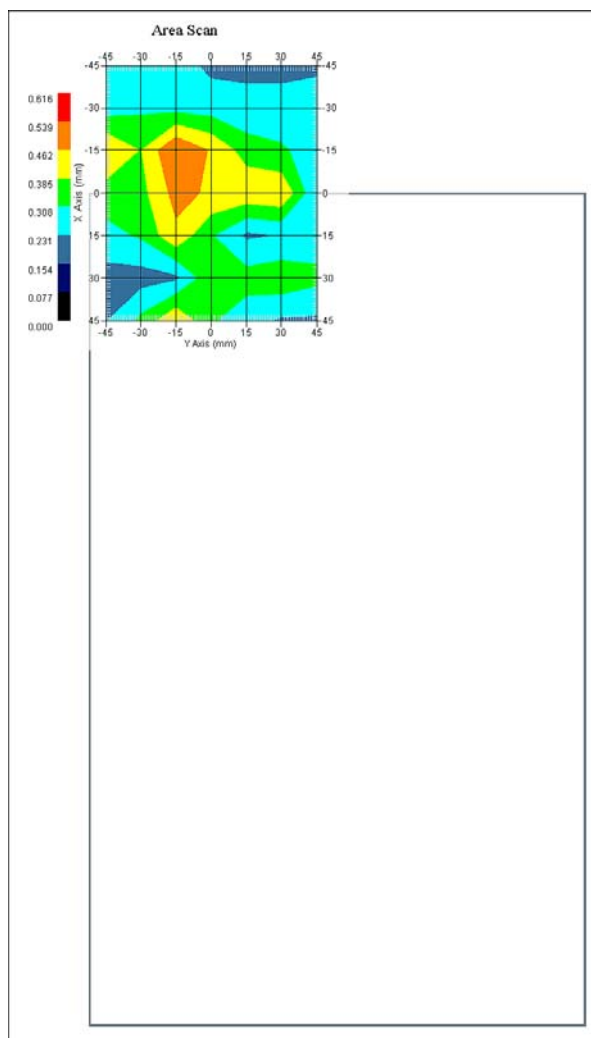

1 gram SAR value : 0.503 W/kg
10 gram SAR value : 0.317 W/kg
Area Scan Peak SAR : 0.542 W/kg
Zoom Scan Peak SAR : 0.750 W/kg

SAR Test Report

By Operator : Jay
Measurement Date : 01-Feb-2011
Starting Time : 01-Feb-2011 07:59:33 PM
End Time : 01-Feb-2011 08:15:58 PM
Scanning Time : 985 secs

Product Data

Device Name : Fluke Networks
Serial No. : Eng 1
Mode : 802.11a
Model : OPTIVIEW XG Family
Frequency : 5150.00 MHz
Max. Transmit Pwr : 0.02 W
Drift Time : 0 min(s)
Length : 56 mm
Width : 240 mm
Depth : 400 mm
Antenna Type : Left Module Chain 0
Orientation : Side A
Power Drift-Start : 0.262 W/kg
Power Drift-Finish: 0.255 W/kg
Power Drift (%) : -2.764

Phantom Data

Name : APREL-Uni
Type : Uni-Phantom
Size (mm) : 280 x 280 x 200
Serial No. : System Default
Location : Center
Description : Uni-Phantom

Tissue Data

Type : BODY
Serial No. : 5200
Frequency : 5200.00 MHz
Last Calib. Date : 01-Feb-2011
Temperature : 20.00 °C
Ambient Temp. : 23.00 °C
Humidity : 50.00 RH%
Epsilon : 48.53 F/m
Sigma : 5.41 S/m
Density : 1000.00 kg/cu. m

Probe Data

Name : Probe E030-001 - RFEL
Model : E030
Type : E-Field Triangle
Serial No. : E030-001
Last Calib. Date : 12-Jul-2010
Frequency : 5200.00 MHz
Duty Cycle Factor: 1
Conversion Factor: 4.4
Probe Sensitivity: 1.20 1.20 1.20 $\mu\text{V}/(\text{V}/\text{m})^2$
Compression Point: 95.00 mV
Offset : 1.06 mm

Measurement Data

Crest Factor : 1
Scan Type : Complete
Tissue Temp. : 20.00 °C
Ambient Temp. : 23.00 °C
Set-up Date : 01-Feb-2011
Set-up Time : 7:39:49 PM
Area Scan : 7x7x1 : Measurement x=15mm, y=15mm, z=2mm
Zoom Scan : 5x5x8 : Measurement x=8mm, y=8mm, z=4mm

Other Data

DUT Position : Side A
Separation : 0 mm
Channel : Mid

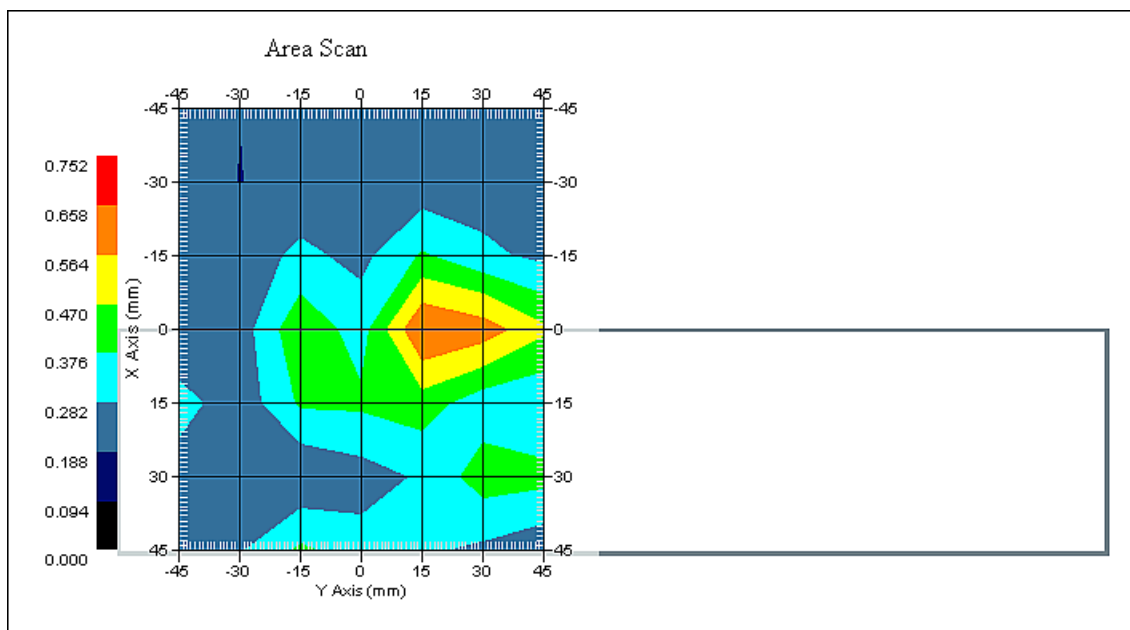

1 gram SAR value : 0.561 W/kg
10 gram SAR value : 0.366 W/kg
Area Scan Peak SAR : 0.659 W/kg
Zoom Scan Peak SAR : 0.970 W/kg

SAR-Z Axis
at Hotspot x:15.06 y:14.84

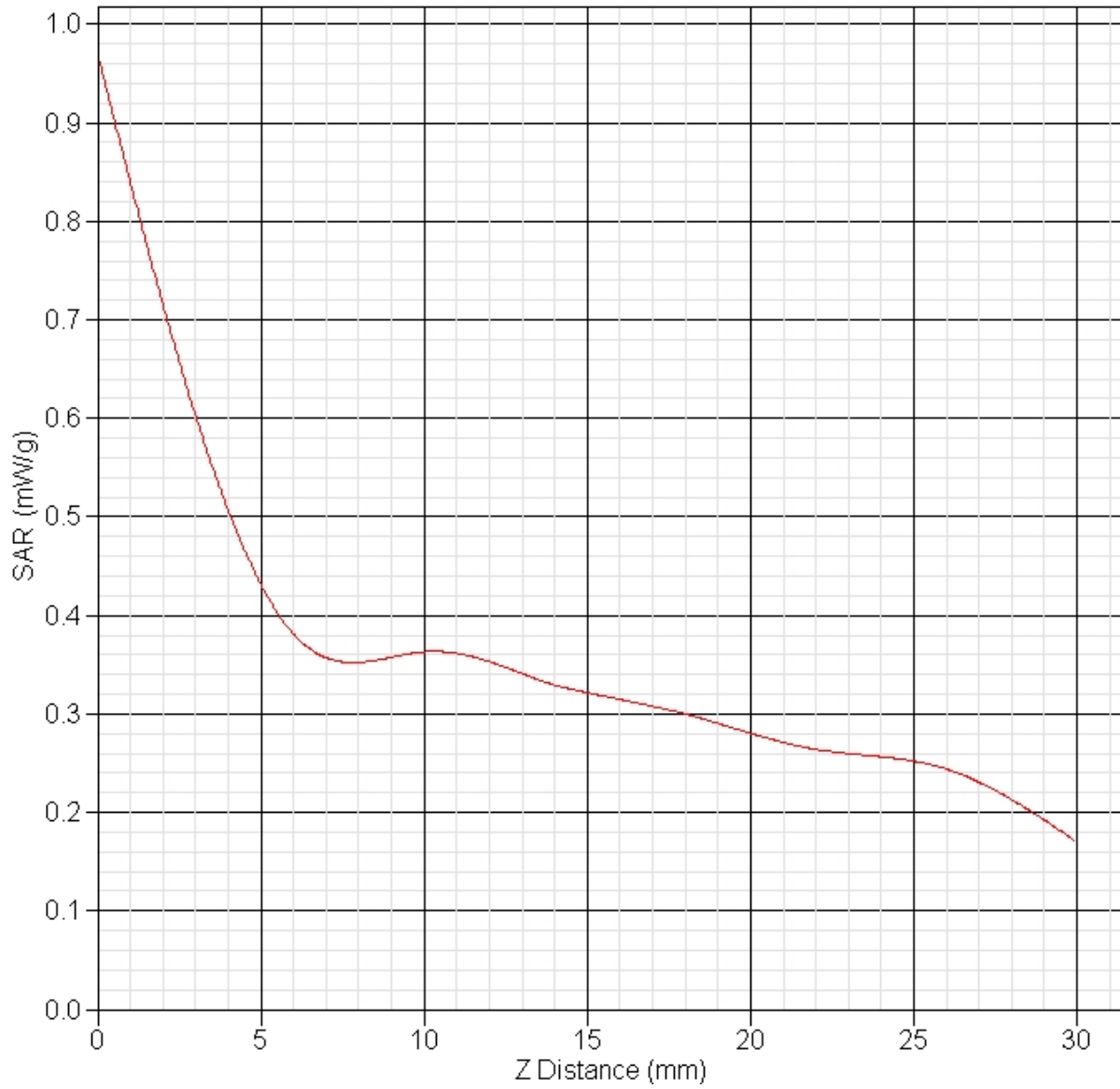

SAR Test Report

By Operator : Jay
Measurement Date : 02-Feb-2011
Starting Time : 02-Feb-2011 07:47:04 AM
End Time : 02-Feb-2011 08:04:18 AM
Scanning Time : 1034 secs

Product Data

Device Name : Fluke Networks
Serial No. : Eng 1
Mode : 802.11a
Model : OPTIVIEW XG Family
Frequency : 5150.00 MHz
Max. Transmit Pwr : 0.02 W
Drift Time : 0 min(s)
Length : 400 mm
Width : 240 mm
Depth : 56 mm
Antenna Type : Right Module Chain 2
Orientation : Back Face
Power Drift-Start : 0.610 W/kg
Power Drift-Finish: 0.599 W/kg
Power Drift (%) : -1.804

Phantom Data

Name : APREL-Uni
Type : Uni-Phantom
Size (mm) : 280 x 280 x 200
Serial No. : System Default
Location : Center
Description : Uni-Phantom

Tissue Data

Type : BODY
Serial No. : 5200
Frequency : 5200.00 MHz
Last Calib. Date : 02-Feb-2011
Temperature : 20.00 °C
Ambient Temp. : 23.00 °C
Humidity : 50.00 RH%
Epsilon : 48.71 F/m
Sigma : 5.42 S/m
Density : 1000.00 kg/cu. m

Probe Data

Name : Probe E030-001 - RFEL
Model : E030
Type : E-Field Triangle
Serial No. : E030-001
Last Calib. Date : 12-Jul-2010
Frequency : 5200.00 MHz
Duty Cycle Factor: 1
Conversion Factor: 4.4
Probe Sensitivity: 1.20 1.20 1.20 $\mu\text{V}/(\text{V}/\text{m})^2$
Compression Point: 95.00 mV
Offset : 1.06 mm

Measurement Data

Crest Factor : 1
Scan Type : Complete
Tissue Temp. : 20.00 °C
Ambient Temp. : 23.00 °C
Set-up Date : 02-Feb-2011
Set-up Time : 7:03:56 AM
Area Scan : 7x7x1 : Measurement x=15mm, y=15mm, z=2mm
Zoom Scan : 5x5x8 : Measurement x=8mm, y=8mm, z=4mm

Other Data

DUT Position : Back Face
Separation : 0 mm
Channel : Mid

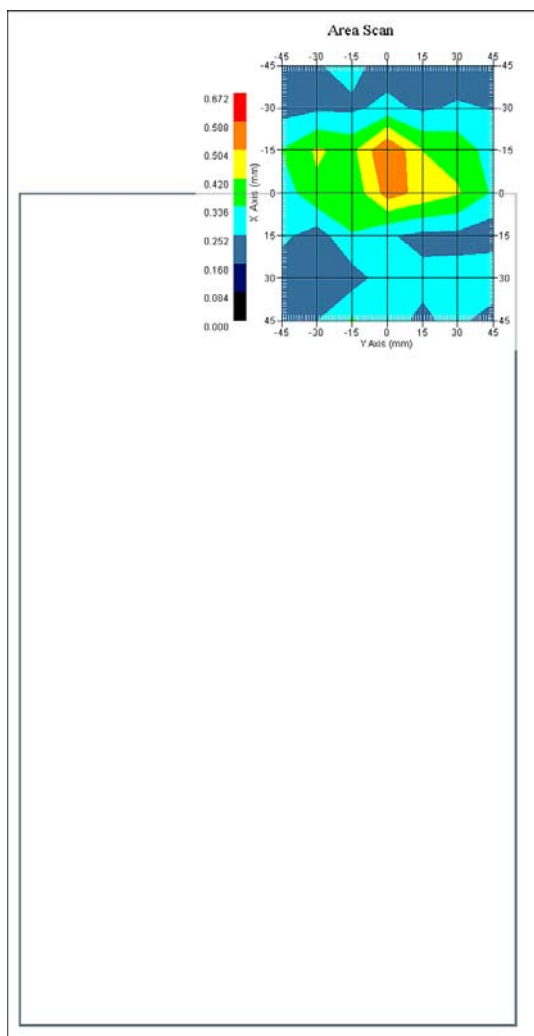

1 gram SAR value : 0.494 W/kg
10 gram SAR value : 0.306 W/kg
Area Scan Peak SAR : 0.589 W/kg
Zoom Scan Peak SAR : 1.000 W/kg

SAR Test Report

By Operator : Jay
Measurement Date : 02-Feb-2011
Starting Time : 02-Feb-2011 09:04:23 AM
End Time : 02-Feb-2011 09:21:41 AM
Scanning Time : 1038 secs

Product Data

Device Name : Fluke Networks
Serial No. : Eng 1
Mode : 802.11a
Model : OPTIVIEW XG Family
Frequency : 5150.00 MHz
Max. Transmit Pwr : 0.02 W
Drift Time : 0 min(s)
Length : 56 mm
Width : 240 mm
Depth : 400 mm
Antenna Type : Right Module Chain 2
Orientation : Side E
Power Drift-Start : 0.599 W/kg
Power Drift-Finish: 0.581 W/kg
Power Drift (%) : -3.001

Phantom Data

Name : APREL-Uni
Type : Uni-Phantom
Size (mm) : 280 x 280 x 200
Serial No. : System Default
Location : Center
Description : Uni-Phantom

Tissue Data

Type : BODY
Serial No. : 5200
Frequency : 5200.00 MHz
Last Calib. Date : 02-Feb-2011
Temperature : 20.00 °C
Ambient Temp. : 23.00 °C
Humidity : 50.00 RH%
Epsilon : 48.71 F/m
Sigma : 5.42 S/m
Density : 1000.00 kg/cu. m

Probe Data

Name : Probe E030-001 - RFEL
Model : E030
Type : E-Field Triangle
Serial No. : E030-001
Last Calib. Date : 12-Jul-2010
Frequency : 5200.00 MHz
Duty Cycle Factor: 1
Conversion Factor: 4.4
Probe Sensitivity: 1.20 1.20 1.20 $\mu\text{V}/(\text{V}/\text{m})^2$
Compression Point: 95.00 mV
Offset : 1.06 mm

Measurement Data

Crest Factor : 1
Scan Type : Complete
Tissue Temp. : 20.00 °C
Ambient Temp. : 23.00 °C
Set-up Date : 02-Feb-2011
Set-up Time : 7:03:56 AM
Area Scan : 7x7x1 : Measurement x=15mm, y=15mm, z=2mm
Zoom Scan : 5x5x8 : Measurement x=8mm, y=8mm, z=4mm

Other Data

DUT Position : Side E
Separation : 0 mm
Channel : Mid

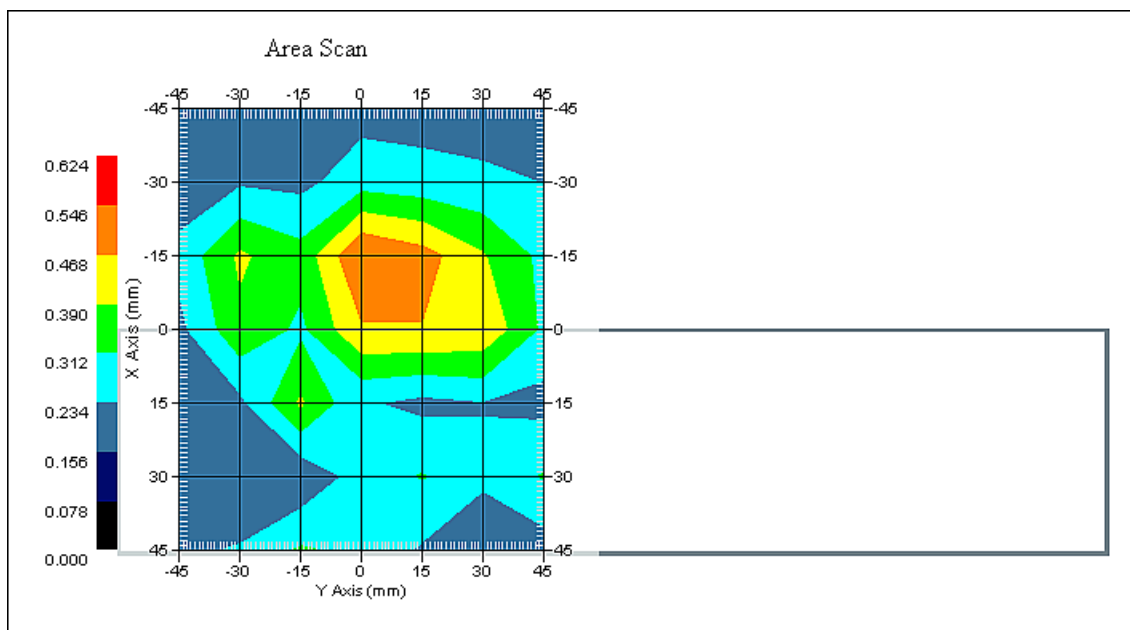

1 gram SAR value : 0.451 W/kg
10 gram SAR value : 0.306 W/kg
Area Scan Peak SAR : 0.547 W/kg
Zoom Scan Peak SAR : 0.930 W/kg

SAR Test Report

By Operator : Jay
Measurement Date : 02-Feb-2011
Starting Time : 02-Feb-2011 12:12:23 PM
End Time : 02-Feb-2011 12:29:39 PM
Scanning Time : 1036 secs

Product Data

Device Name : Fluke Networks
Serial No. : Eng 1
Mode : 802.11a
Model : OPTIVIEW XG Family
Frequency : 5150.00 MHz
Max. Transmit Pwr : 0.02 W
Drift Time : 0 min(s)
Length : 400 mm
Width : 240 mm
Depth : 56 mm
Antenna Type : Right Module Chain 0
Orientation : Back Face
Power Drift-Start : 0.556 W/kg
Power Drift-Finish: 0.546 W/kg
Power Drift (%) : -1.893

Phantom Data

Name : APREL-Uni
Type : Uni-Phantom
Size (mm) : 280 x 280 x 200
Serial No. : System Default
Location : Center
Description : Uni-Phantom

Tissue Data

Type : BODY
Serial No. : 5200
Frequency : 5200.00 MHz
Last Calib. Date : 02-Feb-2011
Temperature : 20.00 °C
Ambient Temp. : 23.00 °C
Humidity : 50.00 RH%
Epsilon : 48.71 F/m
Sigma : 5.42 S/m
Density : 1000.00 kg/cu. m

Probe Data

Name : Probe E030-001 - RFEL
Model : E030
Type : E-Field Triangle
Serial No. : E030-001
Last Calib. Date : 12-Jul-2010
Frequency : 5200.00 MHz
Duty Cycle Factor: 1
Conversion Factor: 4.4
Probe Sensitivity: 1.20 1.20 1.20 $\mu\text{V}/(\text{V}/\text{m})^2$
Compression Point: 95.00 mV
Offset : 1.06 mm

Measurement Data

Crest Factor : 1
Scan Type : Complete
Tissue Temp. : 20.00 °C
Ambient Temp. : 23.00 °C
Set-up Date : 02-Feb-2011
Set-up Time : 11:33:36 AM
Area Scan : 7x7x1 : Measurement x=15mm, y=15mm, z=2mm
Zoom Scan : 5x5x8 : Measurement x=8mm, y=8mm, z=4mm

Other Data

DUT Position : Back Face
Separation : 0 mm
Channel : Mid

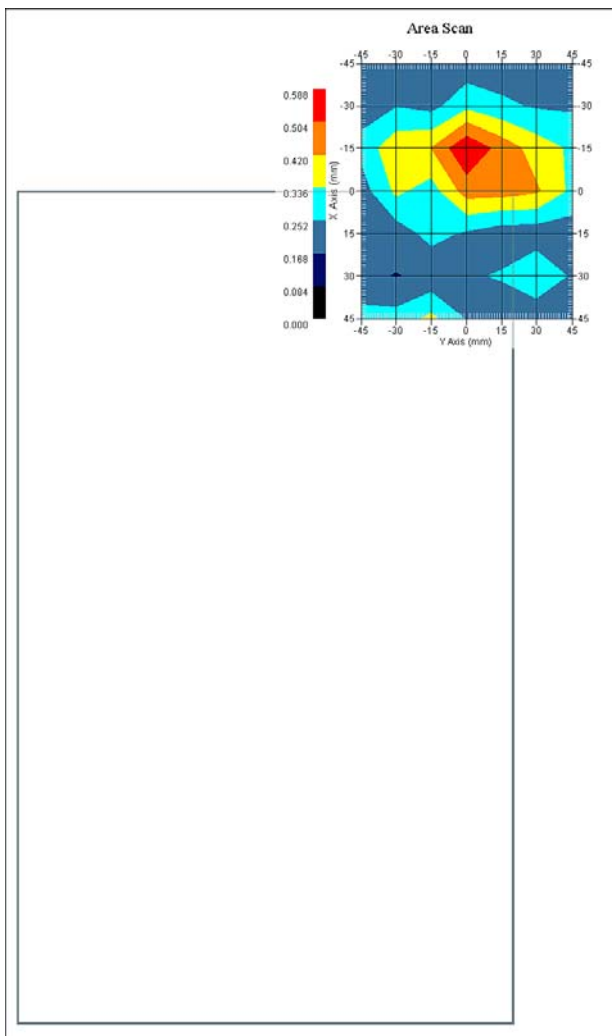

1 gram SAR value : 0.463 W/kg
10 gram SAR value : 0.300 W/kg
Area Scan Peak SAR : 0.585 W/kg
Zoom Scan Peak SAR : 0.760 W/kg

SAR Test Report

By Operator : Jay
Measurement Date : 02-Feb-2011
Starting Time : 02-Feb-2011 11:53:11 AM
End Time : 02-Feb-2011 12:10:25 PM
Scanning Time : 1034 secs

Product Data

Device Name : Fluke Networks
Serial No. : Eng 1
Mode : 802.11a
Model : OPTIVIEW XG Family
Frequency : 5150.00 MHz
Max. Transmit Pwr : 0.02 W
Drift Time : 0 min(s)
Length : 56 mm
Width : 400 mm
Depth : 240 mm
Antenna Type : Right Module Chain 0
Orientation : Side C
Power Drift-Start : 0.557 W/kg
Power Drift-Finish: 0.576 W/kg
Power Drift (%) : 3.255

Phantom Data

Name : APREL-Uni
Type : Uni-Phantom
Size (mm) : 280 x 280 x 200
Serial No. : System Default
Location : Center
Description : Uni-Phantom

Tissue Data

Type : BODY
Serial No. : 5200
Frequency : 5200.00 MHz
Last Calib. Date : 02-Feb-2011
Temperature : 20.00 °C
Ambient Temp. : 23.00 °C
Humidity : 50.00 RH%
Epsilon : 48.71 F/m
Sigma : 5.42 S/m
Density : 1000.00 kg/cu. m

Probe Data

Name : Probe E030-001 - RFEL
Model : E030
Type : E-Field Triangle
Serial No. : E030-001
Last Calib. Date : 12-Jul-2010
Frequency : 5200.00 MHz
Duty Cycle Factor: 1
Conversion Factor: 4.4
Probe Sensitivity: 1.20 1.20 1.20 $\mu\text{V}/(\text{V}/\text{m})^2$
Compression Point: 95.00 mV
Offset : 1.06 mm

Measurement Data

Crest Factor : 1
Scan Type : Complete
Tissue Temp. : 20.00 °C
Ambient Temp. : 23.00 °C
Set-up Date : 02-Feb-2011
Set-up Time : 11:33:36 AM
Area Scan : 7x7x1 : Measurement x=15mm, y=15mm, z=2mm
Zoom Scan : 5x5x8 : Measurement x=8mm, y=8mm, z=4mm

Other Data

DUT Position : Side C
Separation : 0 mm
Channel : Mid

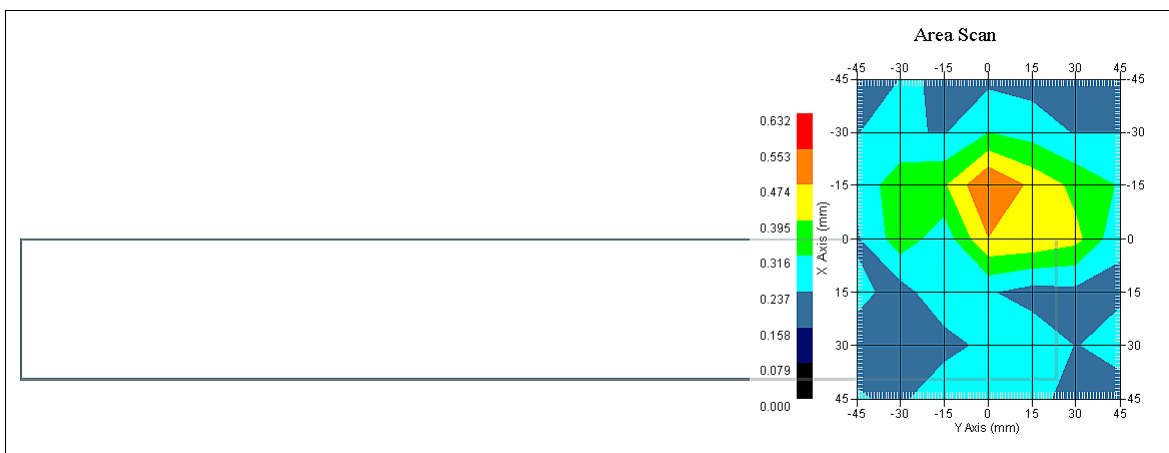

1 gram SAR value : 0.451 W/kg
10 gram SAR value : 0.296 W/kg
Area Scan Peak SAR : 0.556 W/kg
Zoom Scan Peak SAR : 0.640 W/kg

SAR Test Report

By Operator : Jay
Measurement Date : 02-Feb-2011
Starting Time : 02-Feb-2011 10:37:33 AM
End Time : 02-Feb-2011 10:55:00 AM
Scanning Time : 1047 secs

Product Data

Device Name : Fluke Networks
Serial No. : Eng 1
Mode : 802.11a
Model : OPTIVIEW XG Family
Frequency : 5150.00 MHz
Max. Transmit Pwr : 0.02 W
Drift Time : 0 min(s)
Length : 56 mm
Width : 20 mm
Depth : 400 mm
Antenna Type : Right Module Chain 0
Orientation : Side D
Power Drift-Start : 0.521 W/kg
Power Drift-Finish: 0.521 W/kg
Power Drift (%) : 0.228

Phantom Data

Name : APREL-Uni
Type : Uni-Phantom
Size (mm) : 280 x 280 x 200
Serial No. : System Default
Location : Center
Description : Uni-Phantom

Tissue Data

Type : BODY
Serial No. : 5200
Frequency : 5200.00 MHz
Last Calib. Date : 02-Feb-2011
Temperature : 20.00 °C
Ambient Temp. : 23.00 °C
Humidity : 50.00 RH%
Epsilon : 48.71 F/m
Sigma : 5.42 S/m
Density : 1000.00 kg/cu. m

Probe Data

Name : Probe E030-001 - RFEL
Model : E030
Type : E-Field Triangle
Serial No. : E030-001
Last Calib. Date : 12-Jul-2010
Frequency : 5200.00 MHz
Duty Cycle Factor: 1
Conversion Factor: 4.4
Probe Sensitivity: 1.20 1.20 1.20 $\mu\text{V}/(\text{V}/\text{m})^2$
Compression Point: 95.00 mV
Offset : 1.06 mm

Measurement Data

Crest Factor : 1
Scan Type : Complete
Tissue Temp. : 20.00 °C
Ambient Temp. : 23.00 °C
Set-up Date : 02-Feb-2011
Set-up Time : 10:36:59 AM
Area Scan : 7x7x1 : Measurement x=15mm, y=15mm, z=2mm
Zoom Scan : 5x5x8 : Measurement x=8mm, y=8mm, z=4mm

Other Data

DUT Position : Side D
Separation : 0 mm
Channel : Mid

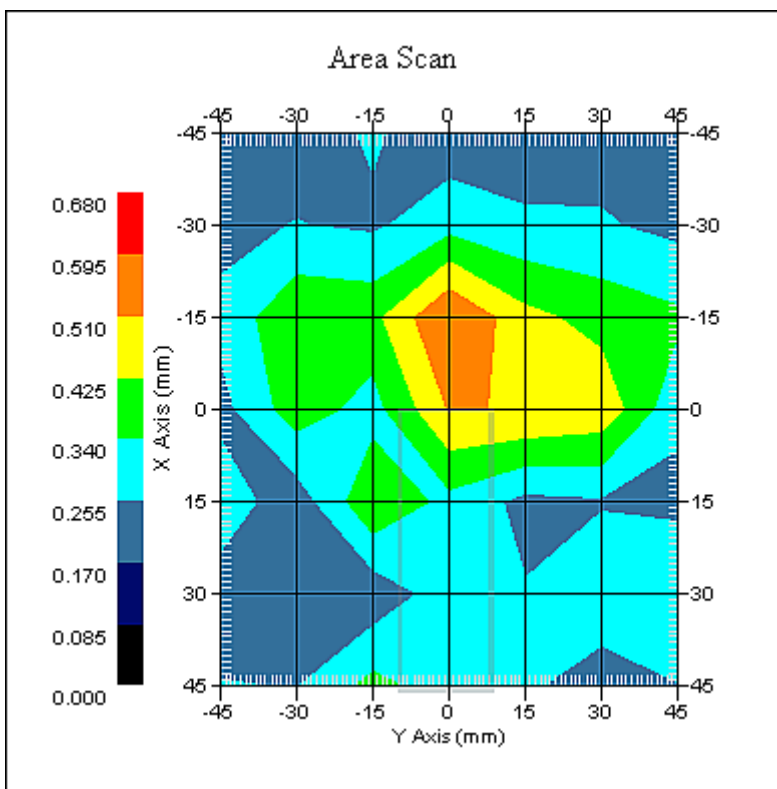

1 gram SAR value : 0.463 W/kg
10 gram SAR value : 0.306 W/kg
Area Scan Peak SAR : 0.597 W/kg
Zoom Scan Peak SAR : 0.660 W/kg

SAR Test Report

By Operator : Jay
Measurement Date : 02-Feb-2011
Starting Time : 02-Feb-2011 10:01:29 AM
End Time : 02-Feb-2011 10:18:47 AM
Scanning Time : 1038 secs

Product Data

Device Name : Fluke Networks
Serial No. : Eng 1
Mode : 802.11a
Model : OPTIVIEW XG Family
Frequency : 5150.00 MHz
Max. Transmit Pwr : 0.02 W
Drift Time : 0 min(s)
Length : 56 mm
Width : 240 mm
Depth : 400 mm
Antenna Type : Right Module Chain 0
Orientation : Side E
Power Drift-Start : 0.539 W/kg
Power Drift-Finish: 0.517 W/kg
Power Drift (%) : -4.128

Phantom Data

Name : APREL-Uni
Type : Uni-Phantom
Size (mm) : 280 x 280 x 200
Serial No. : System Default
Location : Center
Description : Uni-Phantom

Tissue Data

Type : BODY
Serial No. : 5200
Frequency : 5200.00 MHz
Last Calib. Date : 02-Feb-2011
Temperature : 20.00 °C
Ambient Temp. : 23.00 °C
Humidity : 50.00 RH%
Epsilon : 48.71 F/m
Sigma : 5.42 S/m
Density : 1000.00 kg/cu. m

Probe Data

Name : Probe E030-001 - RFEL
Model : E030
Type : E-Field Triangle
Serial No. : E030-001
Last Calib. Date : 12-Jul-2010
Frequency : 5200.00 MHz
Duty Cycle Factor: 1
Conversion Factor: 4.4
Probe Sensitivity: 1.20 1.20 1.20 $\mu\text{V}/(\text{V}/\text{m})^2$
Compression Point: 95.00 mV
Offset : 1.06 mm

Measurement Data

Crest Factor : 1
Scan Type : Complete
Tissue Temp. : 20.00 °C
Ambient Temp. : 23.00 °C
Set-up Date : 02-Feb-2011
Set-up Time : 7:03:56 AM
Area Scan : 7x7x1 : Measurement x=15mm, y=15mm, z=2mm
Zoom Scan : 5x5x8 : Measurement x=8mm, y=8mm, z=4mm

Other Data

DUT Position : Side E
Separation : 0 mm
Channel : Mid

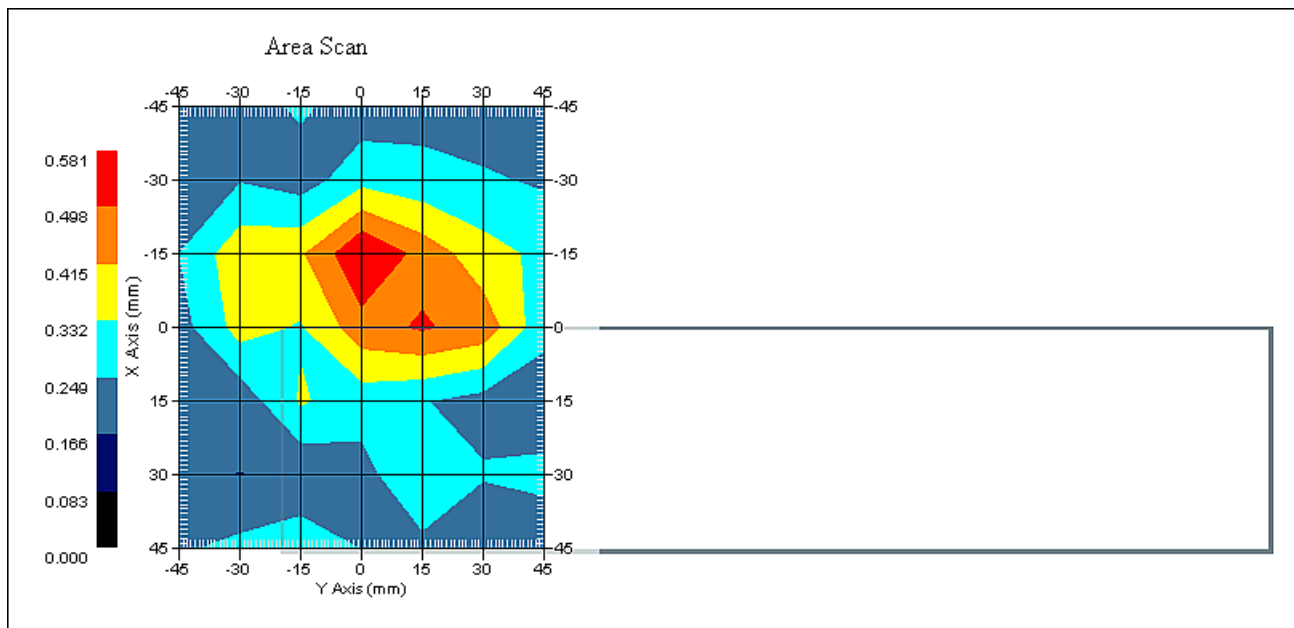

1 gram SAR value : 0.450 W/kg
10 gram SAR value : 0.307 W/kg
Area Scan Peak SAR : 0.580 W/kg
Zoom Scan Peak SAR : 0.840 W/kg

SAR Test Report

By Operator : Jay
Measurement Date : 02-Feb-2011
Starting Time : 02-Feb-2011 02:25:22 PM
End Time : 02-Feb-2011 02:42:39 PM
Scanning Time : 1037 secs

Product Data

Device Name : Fluke Networks
Serial No. : Eng 1
Mode : 802.11a
Model : OPTIVIEW XG Family
Frequency : 5150.00 MHz
Max. Transmit Pwr : 0.02 W
Drift Time : 0 min(s)
Length : 400 mm
Width : 240 mm
Depth : 56 mm
Antenna Type : Right Module Chain 1
Orientation : Back Face
Power Drift-Start : 0.543 W/kg
Power Drift-Finish: 0.544 W/kg
Power Drift (%) : 0.147

Phantom Data

Name : APREL-Uni
Type : Uni-Phantom
Size (mm) : 280 x 280 x 200
Serial No. : System Default
Location : Center
Description : Uni-Phantom

Tissue Data

Type : BODY
Serial No. : 5200
Frequency : 5200.00 MHz
Last Calib. Date : 02-Feb-2011
Temperature : 20.00 °C
Ambient Temp. : 23.00 °C
Humidity : 50.00 RH%
Epsilon : 48.71 F/m
Sigma : 5.42 S/m
Density : 1000.00 kg/cu. m

Probe Data

Name : Probe E030-001 - RFEL
Model : E030
Type : E-Field Triangle
Serial No. : E030-001
Last Calib. Date : 12-Jul-2010
Frequency : 5200.00 MHz
Duty Cycle Factor: 1
Conversion Factor: 4.4
Probe Sensitivity: 1.20 1.20 1.20 $\mu\text{V}/(\text{V}/\text{m})^2$
Compression Point: 95.00 mV
Offset : 1.06 mm

Measurement Data

Crest Factor : 1
Scan Type : Complete
Tissue Temp. : 20.00 °C
Ambient Temp. : 23.00 °C
Set-up Date : 02-Feb-2011
Set-up Time : 11:33:36 AM
Area Scan : 7x7x1 : Measurement x=15mm, y=15mm, z=2mm
Zoom Scan : 5x5x8 : Measurement x=8mm, y=8mm, z=4mm

Other Data

DUT Position : Back Face
Separation : 0 mm
Channel : Mid

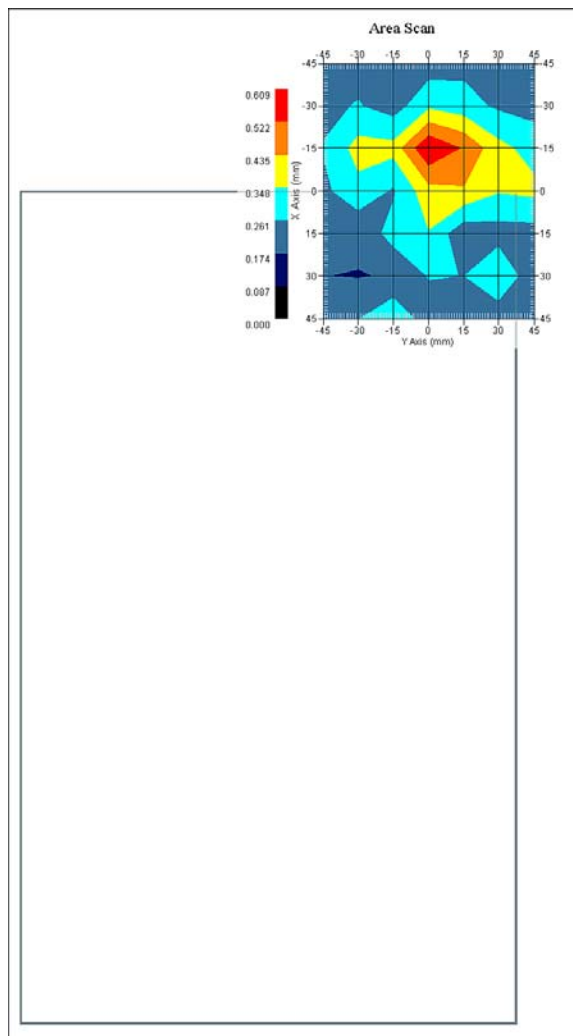

1 gram SAR value : 0.437 W/kg
10 gram SAR value : 0.303 W/kg
Area Scan Peak SAR : 0.606 W/kg
Zoom Scan Peak SAR : 0.770 W/kg

SAR Test Report

By Operator : Jay
Measurement Date : 02-Feb-2011
Starting Time : 02-Feb-2011 02:59:07 PM
End Time : 02-Feb-2011 03:16:36 PM
Scanning Time : 1049 secs

Product Data

Device Name : Fluke Networks
Serial No. : Eng 1
Mode : 802.11a
Model : OPTIVIEW XG Family
Frequency : 5150.00 MHz
Max. Transmit Pwr : 0.02 W
Drift Time : 0 min(s)
Length : 56 mm
Width : 240 mm
Depth : 400 mm
Antenna Type : Right Module Chain 1
Orientation : Side E
Power Drift-Start : 0.517 W/kg
Power Drift-Finish: 0.535 W/kg
Power Drift (%) : 3.488

Phantom Data

Name : APREL-Uni
Type : Uni-Phantom
Size (mm) : 280 x 280 x 200
Serial No. : System Default
Location : Center
Description : Uni-Phantom

Tissue Data

Type : BODY
Serial No. : 5200
Frequency : 5200.00 MHz
Last Calib. Date : 02-Feb-2011
Temperature : 20.00 °C
Ambient Temp. : 23.00 °C
Humidity : 50.00 RH%
Epsilon : 48.71 F/m
Sigma : 5.42 S/m
Density : 1000.00 kg/cu. m

Probe Data

Name : Probe E030-001 - RFEL
Model : E030
Type : E-Field Triangle
Serial No. : E030-001
Last Calib. Date : 12-Jul-2010
Frequency : 5200.00 MHz
Duty Cycle Factor: 1
Conversion Factor: 4.4
Probe Sensitivity: 1.20 1.20 1.20 $\mu\text{V}/(\text{V}/\text{m})^2$
Compression Point: 95.00 mV
Offset : 1.06 mm

Measurement Data

Crest Factor : 1
Scan Type : Complete
Tissue Temp. : 20.00 °C
Ambient Temp. : 23.00 °C
Set-up Date : 02-Feb-2011
Set-up Time : 2:58:47 PM
Area Scan : 7x7x1 : Measurement x=15mm, y=15mm, z=2mm
Zoom Scan : 5x5x8 : Measurement x=8mm, y=8mm, z=4mm

Other Data

DUT Position : Side E
Separation : 0 mm
Channel : Mid

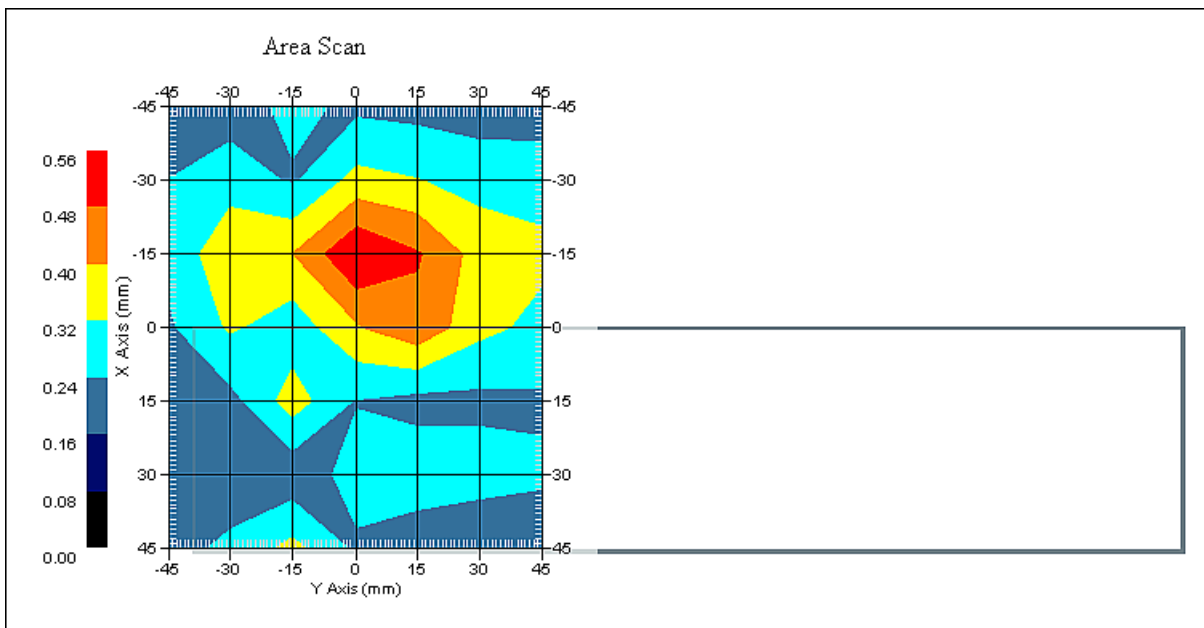

1 gram SAR value : 0.454 W/kg
10 gram SAR value : 0.302 W/kg
Area Scan Peak SAR : 0.559 W/kg
Zoom Scan Peak SAR : 0.870 W/kg

SAR Test Report

By Operator : Jay
Measurement Date : 01-Feb-2011
Starting Time : 01-Feb-2011 08:22:34 AM
End Time : 01-Feb-2011 08:39:17 AM
Scanning Time : 1003 secs

Product Data

Device Name : Fluke Networks
Serial No. : Eng 1
Mode : 802.11a
Model : OPTIVIEW XG Family
Frequency : 5250.00 MHz
Max. Transmit Pwr : 0.02 W
Drift Time : 0 min(s)
Length : 400 mm
Width : 240 mm
Depth : 56 mm
Antenna Type : Left Module Chain 2
Orientation : Back Face
Power Drift-Start : 0.235 W/kg
Power Drift-Finish: 0.230 W/kg
Power Drift (%) : -2.120

Phantom Data

Name : APREL-Uni
Type : Uni-Phantom
Size (mm) : 280 x 280 x 200
Serial No. : System Default
Location : Center
Description : Uni-Phantom

Tissue Data

Type : BODY
Serial No. : 5200
Frequency : 5200.00 MHz
Last Calib. Date : 01-Feb-2011
Temperature : 20.00 °C
Ambient Temp. : 23.00 °C
Humidity : 50.00 RH%
Epsilon : 48.53 F/m
Sigma : 5.41 S/m
Density : 1000.00 kg/cu. m

Probe Data

Name : Probe E030-001 - RFEL
Model : E030
Type : E-Field Triangle
Serial No. : E030-001
Last Calib. Date : 12-Jul-2010
Frequency : 5200.00 MHz
Duty Cycle Factor: 1
Conversion Factor: 4.4
Probe Sensitivity: 1.20 1.20 1.20 $\mu\text{V}/(\text{V}/\text{m})^2$
Compression Point: 95.00 mV
Offset : 1.06 mm

Measurement Data

Crest Factor : 1
Scan Type : Complete
Tissue Temp. : 20.00 °C
Ambient Temp. : 23.00 °C
Set-up Date : 01-Feb-2011
Set-up Time : 7:43:09 AM
Area Scan : 7x7x1 : Measurement x=15mm, y=15mm, z=2mm
Zoom Scan : 5x5x8 : Measurement x=8mm, y=8mm, z=4mm

Other Data

DUT Position : Back Face
Separation : 0 mm
Channel : Mid

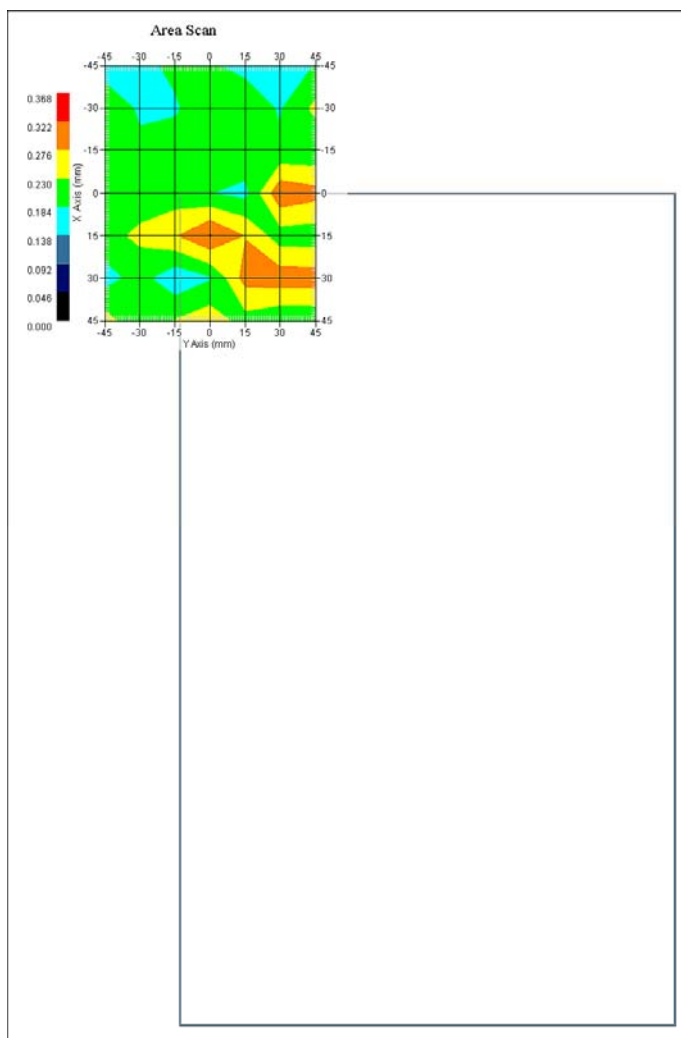

1 gram SAR value : 0.260 W/kg
10 gram SAR value : 0.315 W/kg
Area Scan Peak SAR : 0.325 W/kg
Zoom Scan Peak SAR : 0.410 W/kg

SAR Test Report

By Operator : Jay
Measurement Date : 01-Feb-2011
Starting Time : 01-Feb-2011 04:20:11 PM
End Time : 01-Feb-2011 04:36:45 PM
Scanning Time : 994 secs

Product Data

Device Name : Fluke Networks
Serial No. : Eng 1
Mode : 802.11a
Model : OPTIVIEW XG Family
Frequency : 5250.00 MHz
Max. Transmit Pwr : 0.02 W
Drift Time : 0 min(s)
Length : 56 mm
Width : 240 mm
Depth : 400 mm
Antenna Type : Left Module Chain 2
Orientation : Side A
Power Drift-Start : 0.593 W/kg
Power Drift-Finish: 0.616 W/kg
Power Drift (%) : 3.803

Phantom Data

Name : APREL-Uni
Type : Uni-Phantom
Size (mm) : 280 x 280 x 200
Serial No. : System Default
Location : Center
Description : Uni-Phantom

Tissue Data

Type : BODY
Serial No. : 5200
Frequency : 5200.00 MHz
Last Calib. Date : 01-Feb-2011
Temperature : 20.00 °C
Ambient Temp. : 23.00 °C
Humidity : 50.00 RH%
Epsilon : 48.53 F/m
Sigma : 5.41 S/m
Density : 1000.00 kg/cu. m

Probe Data

Name : Probe E030-001 - RFEL
Model : E030
Type : E-Field Triangle
Serial No. : E030-001
Last Calib. Date : 12-Jul-2010
Frequency : 5200.00 MHz
Duty Cycle Factor: 1
Conversion Factor: 4.4
Probe Sensitivity: 1.20 1.20 1.20 $\mu\text{V}/(\text{V}/\text{m})^2$
Compression Point: 95.00 mV
Offset : 1.06 mm

Measurement Data

Crest Factor : 1
Scan Type : Complete
Tissue Temp. : 20.00 °C
Ambient Temp. : 23.00 °C
Set-up Date : 01-Feb-2011
Set-up Time : 4:00:54 PM
Area Scan : 7x7x1 : Measurement x=15mm, y=15mm, z=2mm
Zoom Scan : 5x5x8 : Measurement x=8mm, y=8mm, z=4mm

Other Data

DUT Position : Side A
Separation : 0 mm
Channel : Mid

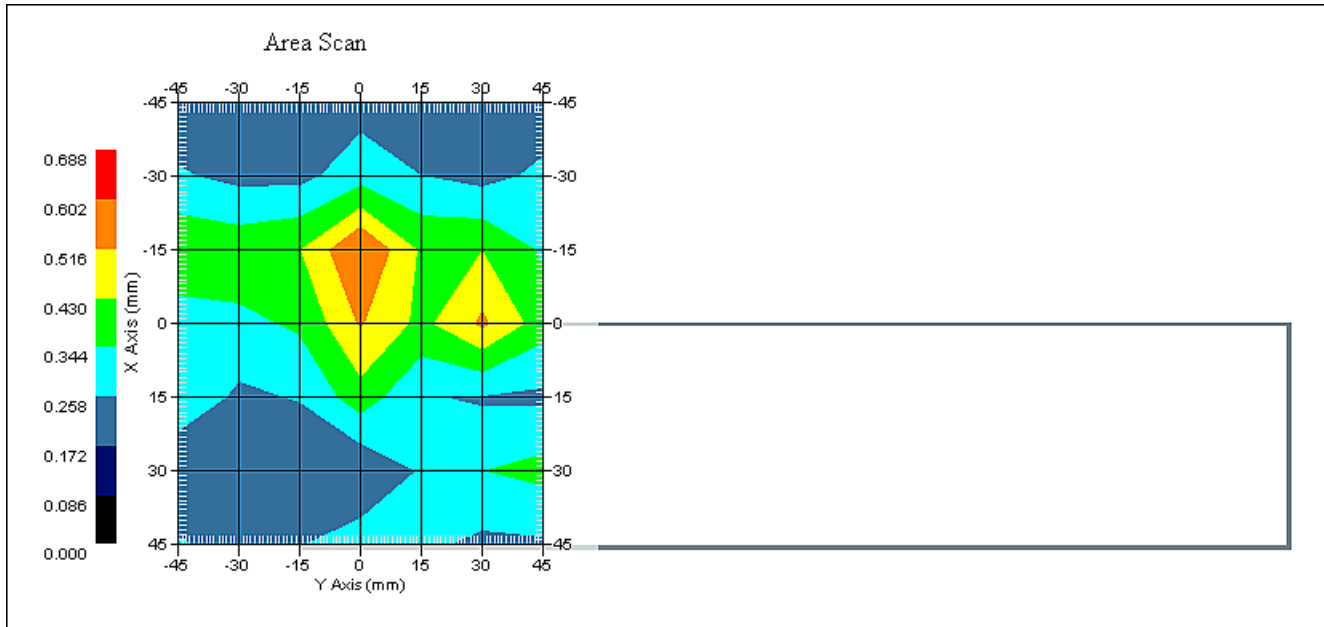

1 gram SAR value : 0.539 W/kg
10 gram SAR value : 0.351 W/kg
Area Scan Peak SAR : 0.603 W/kg
Zoom Scan Peak SAR : 0.990 W/kg

SAR Test Report

By Operator : Jay
Measurement Date : 01-Feb-2011
Starting Time : 01-Feb-2011 03:36:30 PM
End Time : 01-Feb-2011 03:53:13 PM
Scanning Time : 1003 secs

Product Data

Device Name : Fluke Networks
Serial No. : Eng 1
Mode : 802.11a
Model : OPTIVIEW XG Family
Frequency : 5250.00 MHz
Max. Transmit Pwr : 0.02 W
Drift Time : 0 min(s)
Length : 56 mm
Width : 20 mm
Depth : 400 mm
Antenna Type : Left Module Chain 2
Orientation : Side B
Power Drift-Start : 0.589 W/kg
Power Drift-Finish: 0.607 W/kg
Power Drift (%) : 3.055

Phantom Data

Name : APREL-Uni
Type : Uni-Phantom
Size (mm) : 280 x 280 x 200
Serial No. : System Default
Location : Center
Description : Uni-Phantom

Tissue Data

Type : BODY
Serial No. : 5200
Frequency : 5200.00 MHz
Last Calib. Date : 01-Feb-2011
Temperature : 20.00 °C
Ambient Temp. : 23.00 °C
Humidity : 50.00 RH%
Epsilon : 48.53 F/m
Sigma : 5.41 S/m
Density : 1000.00 kg/cu. m

Probe Data

Name : Probe E030-001 - RFEL
Model : E030
Type : E-Field Triangle
Serial No. : E030-001
Last Calib. Date : 12-Jul-2010
Frequency : 5200.00 MHz
Duty Cycle Factor: 1
Conversion Factor: 4.4
Probe Sensitivity: 1.20 1.20 1.20 $\mu\text{V}/(\text{V}/\text{m})^2$
Compression Point: 95.00 mV
Offset : 1.06 mm

Measurement Data

Crest Factor : 1
Scan Type : Complete
Tissue Temp. : 20.00 °C
Ambient Temp. : 23.00 °C
Set-up Date : 01-Feb-2011
Set-up Time : 1:51:25 PM
Area Scan : 7x7x1 : Measurement x=15mm, y=15mm, z=2mm
Zoom Scan : 5x5x8 : Measurement x=8mm, y=8mm, z=4mm

Other Data

DUT Position : Side B
Separation : 0 mm
Channel : Mid

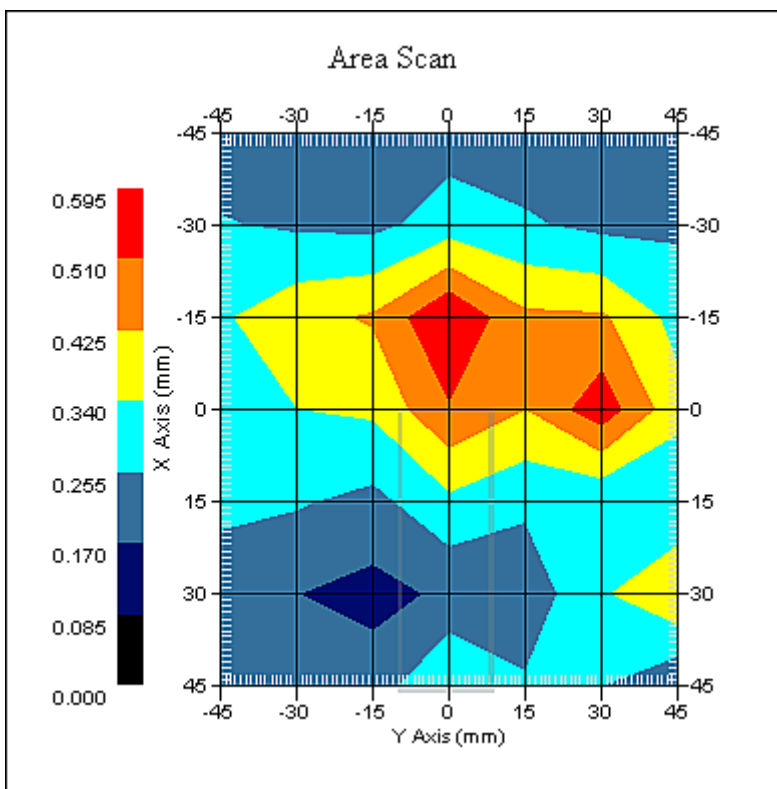

1 gram SAR value : 0.546 W/kg
10 gram SAR value : 0.351 W/kg
Area Scan Peak SAR : 0.592 W/kg
Zoom Scan Peak SAR : 0.970 W/kg

SAR Test Report

By Operator : Jay
Measurement Date : 01-Feb-2011
Starting Time : 01-Feb-2011 04:00:58 PM
End Time : 01-Feb-2011 04:17:34 PM
Scanning Time : 996 secs

Product Data

Device Name : Fluke Networks
Serial No. : Eng 1
Mode : 802.11a
Model : OPTIVIEW XG Family
Frequency : 5250.00 MHz
Max. Transmit Pwr : 0.02 W
Drift Time : 0 min(s)
Length : 56 mm
Width : 400 mm
Depth : 240 mm
Antenna Type : Left Module Chain 2
Orientation : Side C
Power Drift-Start : 0.609 W/kg
Power Drift-Finish: 0.594 W/kg
Power Drift (%) : -2.468

Phantom Data

Name : APREL-Uni
Type : Uni-Phantom
Size (mm) : 280 x 280 x 200
Serial No. : System Default
Location : Center
Description : Uni-Phantom

Tissue Data

Type : BODY
Serial No. : 5200
Frequency : 5200.00 MHz
Last Calib. Date : 01-Feb-2011
Temperature : 20.00 °C
Ambient Temp. : 23.00 °C
Humidity : 50.00 RH%
Epsilon : 48.53 F/m
Sigma : 5.41 S/m
Density : 1000.00 kg/cu. m

Probe Data

Name : Probe E030-001 - RFEL
Model : E030
Type : E-Field Triangle
Serial No. : E030-001
Last Calib. Date : 12-Jul-2010
Frequency : 5200.00 MHz
Duty Cycle Factor: 1
Conversion Factor: 4.4
Probe Sensitivity: 1.20 1.20 1.20 $\mu\text{V}/(\text{V}/\text{m})^2$
Compression Point: 95.00 mV
Offset : 1.06 mm

Measurement Data

Crest Factor : 1
Scan Type : Complete
Tissue Temp. : 20.00 °C
Ambient Temp. : 23.00 °C
Set-up Date : 01-Feb-2011
Set-up Time : 4:00:54 PM
Area Scan : 7x7x1 : Measurement x=15mm, y=15mm, z=2mm
Zoom Scan : 5x5x8 : Measurement x=8mm, y=8mm, z=4mm

Other Data

DUT Position : Side C
Separation : 0 mm
Channel : Mid



1 gram SAR value : 0.538 W/kg
10 gram SAR value : 0.354 W/kg
Area Scan Peak SAR : 0.612 W/kg
Zoom Scan Peak SAR : 0.990 W/kg

SAR Test Report

By Operator : Jay
Measurement Date : 01-Feb-2011
Starting Time : 01-Feb-2011 05:34:53 PM
End Time : 01-Feb-2011 05:51:35 PM
Scanning Time : 1002 secs

Product Data

Device Name : Fluke Networks
Serial No. : Eng 1
Mode : 802.11a
Model : OPTIVIEW XG Family
Frequency : 5250.00 MHz
Max. Transmit Pwr : 0.02 W
Drift Time : 0 min(s)
Length : 400 mm
Width : 240 mm
Depth : 56 mm
Antenna Type : Left Module Chain 1
Orientation : Back Face
Power Drift-Start : 0.393 W/kg
Power Drift-Finish: 0.387 W/kg
Power Drift (%) : -1.525

Phantom Data

Name : APREL-Uni
Type : Uni-Phantom
Size (mm) : 280 x 280 x 200
Serial No. : System Default
Location : Center
Description : Uni-Phantom

Tissue Data

Type : BODY
Serial No. : 5200
Frequency : 5200.00 MHz
Last Calib. Date : 01-Feb-2011
Temperature : 20.00 °C
Ambient Temp. : 23.00 °C
Humidity : 50.00 RH%
Epsilon : 48.53 F/m
Sigma : 5.41 S/m
Density : 1000.00 kg/cu. m

Probe Data

Name : Probe E030-001 - RFEL
Model : E030
Type : E-Field Triangle
Serial No. : E030-001
Last Calib. Date : 12-Jul-2010
Frequency : 5200.00 MHz
Duty Cycle Factor: 1
Conversion Factor: 4.4
Probe Sensitivity: 1.20 1.20 1.20 $\mu\text{V}/(\text{V}/\text{m})^2$
Compression Point: 95.00 mV
Offset : 1.06 mm

Measurement Data

Crest Factor : 1
Scan Type : Complete
Tissue Temp. : 20.00 °C
Ambient Temp. : 23.00 °C
Set-up Date : 01-Feb-2011
Set-up Time : 5:34:39 PM
Area Scan : 7x7x1 : Measurement x=15mm, y=15mm, z=2mm
Zoom Scan : 5x5x8 : Measurement x=8mm, y=8mm, z=4mm

Other Data

DUT Position : Back Face
Separation : 0 mm
Channel : Mid

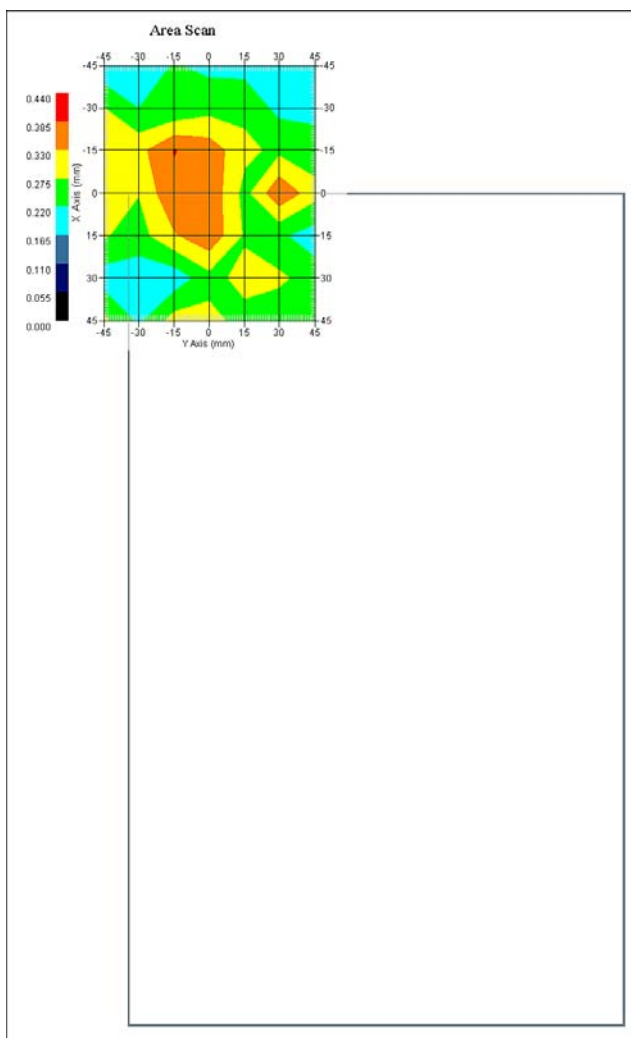

1 gram SAR value : 0.351 W/kg
10 gram SAR value : 0.265 W/kg
Area Scan Peak SAR : 0.387 W/kg
Zoom Scan Peak SAR : 0.570 W/kg

SAR Test Report

By Operator : Jay
Measurement Date : 01-Feb-2011
Starting Time : 01-Feb-2011 05:14:17 PM
End Time : 01-Feb-2011 05:30:50 PM
Scanning Time : 993 secs

Product Data

Device Name : Fluke Networks
Serial No. : Eng 1
Mode : 802.11a
Model : OPTIVIEW XG Family
Frequency : 5250.00 MHz
Max. Transmit Pwr : 0.02 W
Drift Time : 0 min(s)
Length : 56 mm
Width : 240 mm
Depth : 400 mm
Antenna Type : Left Module Chain 1
Orientation : Side A
Power Drift-Start : 0.583 W/kg
Power Drift-Finish: 0.602 W/kg
Power Drift (%) : 3.318

Phantom Data

Name : APREL-Uni
Type : Uni-Phantom
Size (mm) : 280 x 280 x 200
Serial No. : System Default
Location : Center
Description : Uni-Phantom

Tissue Data

Type : BODY
Serial No. : 5200
Frequency : 5200.00 MHz
Last Calib. Date : 01-Feb-2011
Temperature : 20.00 °C
Ambient Temp. : 23.00 °C
Humidity : 50.00 RH%
Epsilon : 48.53 F/m
Sigma : 5.41 S/m
Density : 1000.00 kg/cu. m

Probe Data

Name : Probe E030-001 - RFEL
Model : E030
Type : E-Field Triangle
Serial No. : E030-001
Last Calib. Date : 12-Jul-2010
Frequency : 5200.00 MHz
Duty Cycle Factor: 1
Conversion Factor: 4.4
Probe Sensitivity: 1.20 1.20 1.20 $\mu\text{V}/(\text{V}/\text{m})^2$
Compression Point: 95.00 mV
Offset : 1.06 mm

Measurement Data

Crest Factor : 1
Scan Type : Complete
Tissue Temp. : 20.00 °C
Ambient Temp. : 23.00 °C
Set-up Date : 01-Feb-2011
Set-up Time : 4:51:43 PM
Area Scan : 7x7x1 : Measurement x=15mm, y=15mm, z=2mm
Zoom Scan : 5x5x8 : Measurement x=8mm, y=8mm, z=4mm

Other Data

DUT Position : Side A
Separation : 0 mm
Channel : Mid

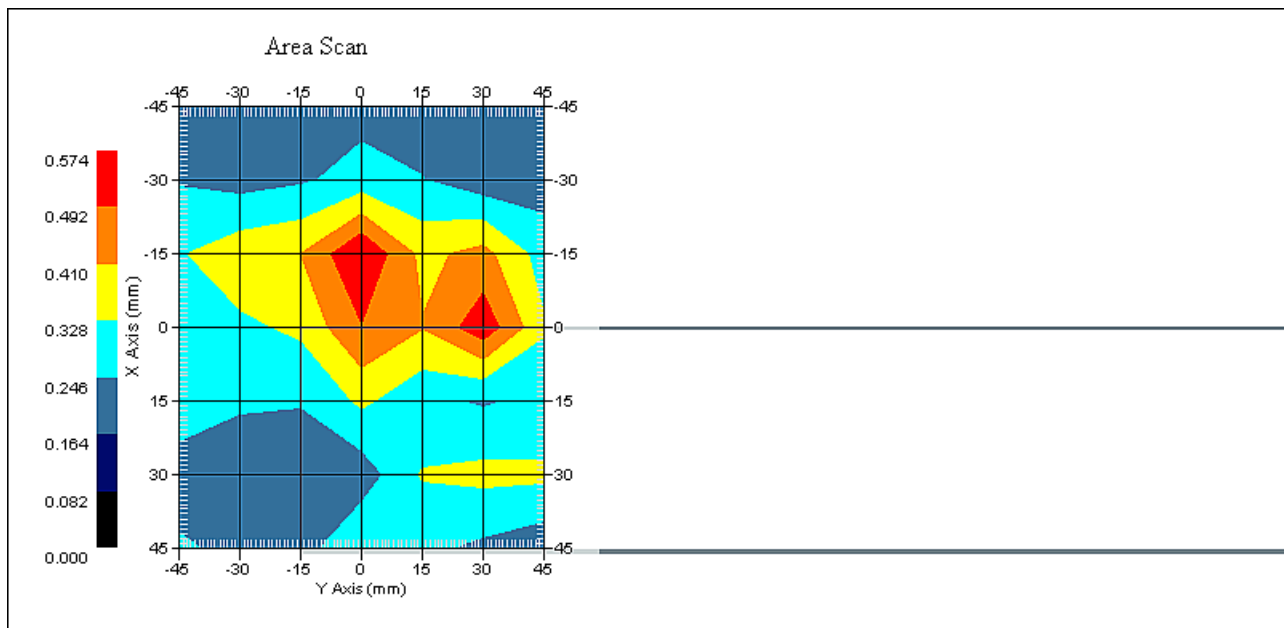

1 gram SAR value : 0.536 W/kg
10 gram SAR value : 0.344 W/kg
Area Scan Peak SAR : 0.574 W/kg
Zoom Scan Peak SAR : 0.970 W/kg

SAR Test Report

By Operator : Jay
Measurement Date : 01-Feb-2011
Starting Time : 01-Feb-2011 08:36:49 PM
End Time : 01-Feb-2011 08:53:25 PM
Scanning Time : 996 secs

Product Data

Device Name : Fluke Networks
Serial No. : Eng 1
Mode : 802.11a
Model : OPTIVIEW XG Family
Frequency : 5250.00 MHz
Max. Transmit Pwr : 0.02 W
Drift Time : 0 min(s)
Length : 400 mm
Width : 240 mm
Depth : 56 mm
Antenna Type : Left Module Chain 0
Orientation : Back Face
Power Drift-Start : 0.260 W/kg
Power Drift-Finish: 0.255 W/kg
Power Drift (%) : -1.923

Phantom Data

Name : APREL-Uni
Type : Uni-Phantom
Size (mm) : 280 x 280 x 200
Serial No. : System Default
Location : Center
Description : Uni-Phantom

Tissue Data

Type : BODY
Serial No. : 5200
Frequency : 5200.00 MHz
Last Calib. Date : 01-Feb-2011
Temperature : 20.00 °C
Ambient Temp. : 23.00 °C
Humidity : 50.00 RH%
Epsilon : 48.53 F/m
Sigma : 5.41 S/m
Density : 1000.00 kg/cu. m

Probe Data

Name : Probe E030-001 - RFEL
Model : E030
Type : E-Field Triangle
Serial No. : E030-001
Last Calib. Date : 12-Jul-2010
Frequency : 5200.00 MHz
Duty Cycle Factor: 1
Conversion Factor: 4.4
Probe Sensitivity: 1.20 1.20 1.20 $\mu\text{V}/(\text{V}/\text{m})^2$
Compression Point: 95.00 mV
Offset : 1.06 mm

Measurement Data

Crest Factor : 1
Scan Type : Complete
Tissue Temp. : 20.00 °C
Ambient Temp. : 23.00 °C
Set-up Date : 01-Feb-2011
Set-up Time : 7:39:49 PM
Area Scan : 7x7x1 : Measurement x=15mm, y=15mm, z=2mm
Zoom Scan : 5x5x8 : Measurement x=8mm, y=8mm, z=4mm

Other Data

DUT Position : Back Face
Separation : 0 mm
Channel : Mid

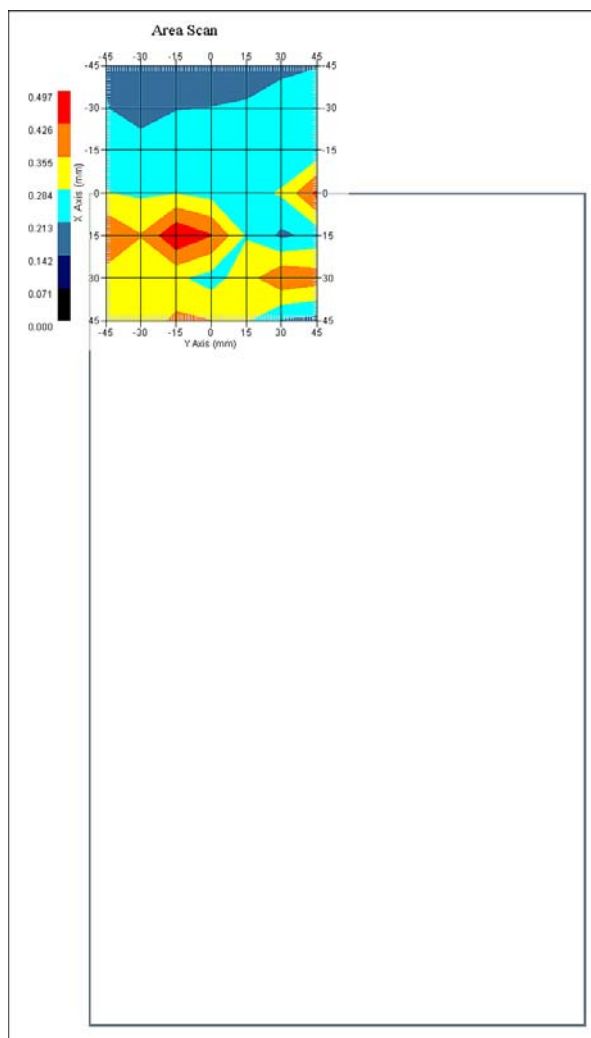

1 gram SAR value : 0.361 W/kg
10 gram SAR value : 0.302 W/kg
Area Scan Peak SAR : 0.494 W/kg
Zoom Scan Peak SAR : 0.520 W/kg

SAR Test Report

By Operator : Jay
Measurement Date : 01-Feb-2011
Starting Time : 01-Feb-2011 08:17:36 PM
End Time : 01-Feb-2011 08:34:09 PM
Scanning Time : 993 secs

Product Data

Device Name : Fluke Networks
Serial No. : Eng 1
Mode : 802.11a
Model : OPTIVIEW XG Family
Frequency : 5250.00 MHz
Max. Transmit Pwr : 0.02 W
Drift Time : 0 min(s)
Length : 56 mm
Width : 240 mm
Depth : 400 mm
Antenna Type : Left Module Chain 0
Orientation : Side A
Power Drift-Start : 0.268 W/kg
Power Drift-Finish: 0.264 W/kg
Power Drift (%) : -2.388

Phantom Data

Name : APREL-Uni
Type : Uni-Phantom
Size (mm) : 280 x 280 x 200
Serial No. : System Default
Location : Center
Description : Uni-Phantom

Tissue Data

Type : BODY
Serial No. : 5200
Frequency : 5200.00 MHz
Last Calib. Date : 01-Feb-2011
Temperature : 20.00 °C
Ambient Temp. : 23.00 °C
Humidity : 50.00 RH%
Epsilon : 48.53 F/m
Sigma : 5.41 S/m
Density : 1000.00 kg/cu. m

Probe Data

Name : Probe E030-001 - RFEL
Model : E030
Type : E-Field Triangle
Serial No. : E030-001
Last Calib. Date : 12-Jul-2010
Frequency : 5200.00 MHz
Duty Cycle Factor: 1
Conversion Factor: 4.4
Probe Sensitivity: 1.20 1.20 1.20 $\mu\text{V}/(\text{V}/\text{m})^2$
Compression Point: 95.00 mV
Offset : 1.06 mm

Measurement Data

Crest Factor : 1
Scan Type : Complete
Tissue Temp. : 20.00 °C
Ambient Temp. : 23.00 °C
Set-up Date : 01-Feb-2011
Set-up Time : 7:39:49 PM
Area Scan : 7x7x1 : Measurement x=15mm, y=15mm, z=2mm
Zoom Scan : 5x5x8 : Measurement x=8mm, y=8mm, z=4mm

Other Data

DUT Position : Side A
Separation : 0 mm
Channel : Mid

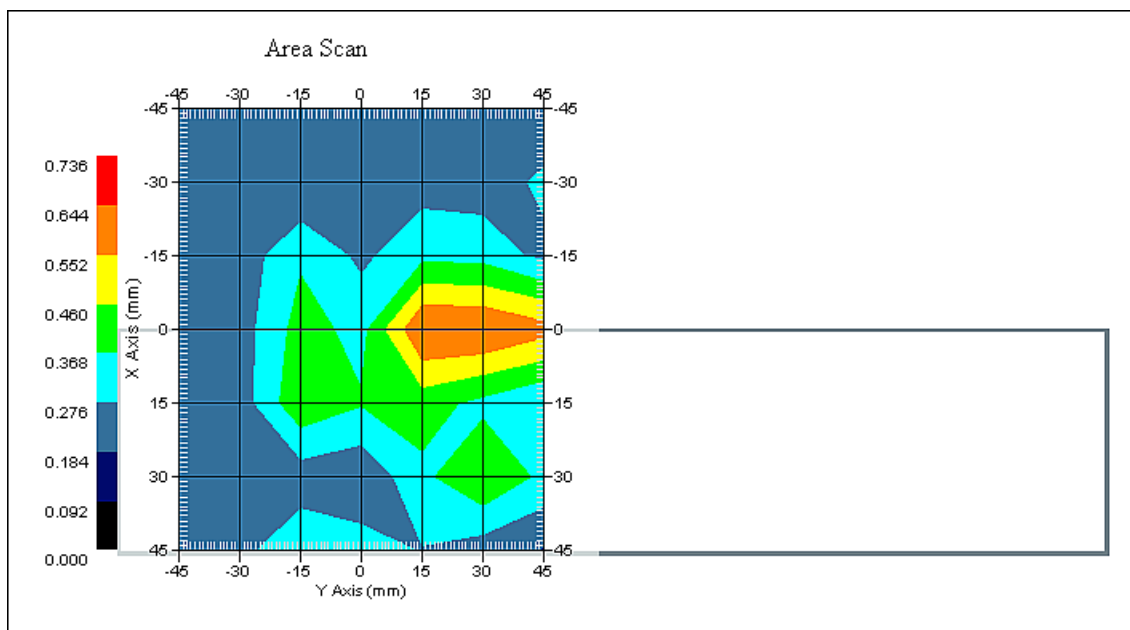

1 gram SAR value : 0.598 W/kg
10 gram SAR value : 0.368 W/kg
Area Scan Peak SAR : 0.646 W/kg
Zoom Scan Peak SAR : 1.100 W/kg

SAR-Z Axis
at Hotspot x:15.05 y:21.84

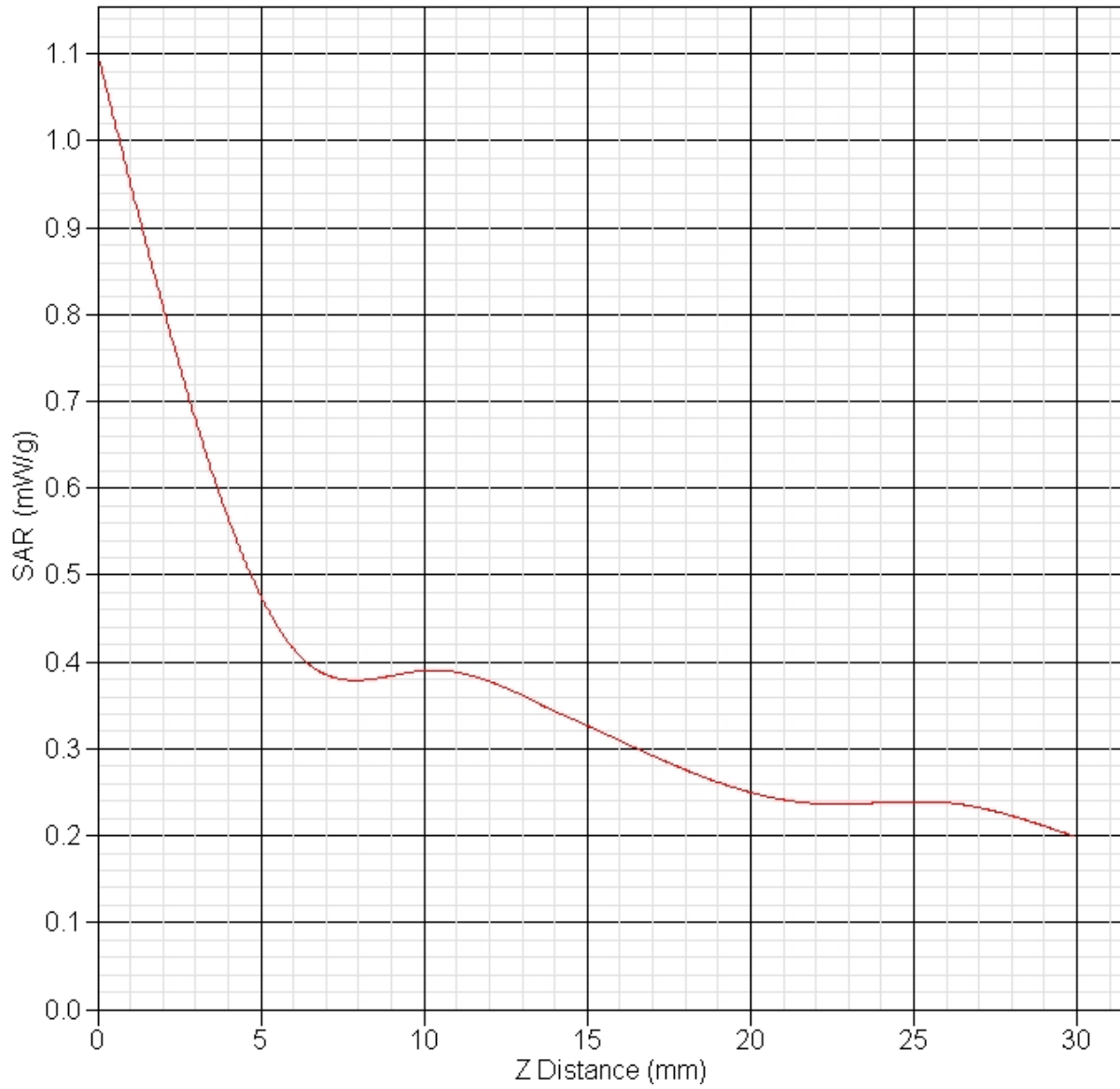

SAR Test Report

By Operator : Jay
Measurement Date : 02-Feb-2011
Starting Time : 02-Feb-2011 08:06:24 AM
End Time : 02-Feb-2011 08:23:48 AM
Scanning Time : 1044 secs

Product Data

Device Name : Fluke Networks
Serial No. : Eng 1
Mode : 802.11a
Model : OPTIVIEW XG Family
Frequency : 5250.00 MHz
Max. Transmit Pwr : 0.02 W
Drift Time : 0 min(s)
Length : 400 mm
Width : 240 mm
Depth : 56 mm
Antenna Type : Right Module Chain 2
Orientation : Back Face
Power Drift-Start : 0.619 W/kg
Power Drift-Finish: 0.591 W/kg
Power Drift (%) : -4.525

Phantom Data

Name : APREL-Uni
Type : Uni-Phantom
Size (mm) : 280 x 280 x 200
Serial No. : System Default
Location : Center
Description : Uni-Phantom

Tissue Data

Type : BODY
Serial No. : 5200
Frequency : 5200.00 MHz
Last Calib. Date : 02-Feb-2011
Temperature : 20.00 °C
Ambient Temp. : 23.00 °C
Humidity : 50.00 RH%
Epsilon : 48.71 F/m
Sigma : 5.42 S/m
Density : 1000.00 kg/cu. m

Probe Data

Name : Probe E030-001 - RFEL
Model : E030
Type : E-Field Triangle
Serial No. : E030-001
Last Calib. Date : 12-Jul-2010
Frequency : 5200.00 MHz
Duty Cycle Factor: 1
Conversion Factor: 4.4
Probe Sensitivity: 1.20 1.20 1.20 $\mu\text{V}/(\text{V}/\text{m})^2$
Compression Point: 95.00 mV
Offset : 1.06 mm

Measurement Data

Crest Factor : 1
Scan Type : Complete
Tissue Temp. : 20.00 °C
Ambient Temp. : 23.00 °C
Set-up Date : 02-Feb-2011
Set-up Time : 7:03:56 AM
Area Scan : 7x7x1 : Measurement x=15mm, y=15mm, z=2mm
Zoom Scan : 5x5x8 : Measurement x=8mm, y=8mm, z=4mm

Other Data

DUT Position : Back Face
Separation : 0 mm
Channel : Mid

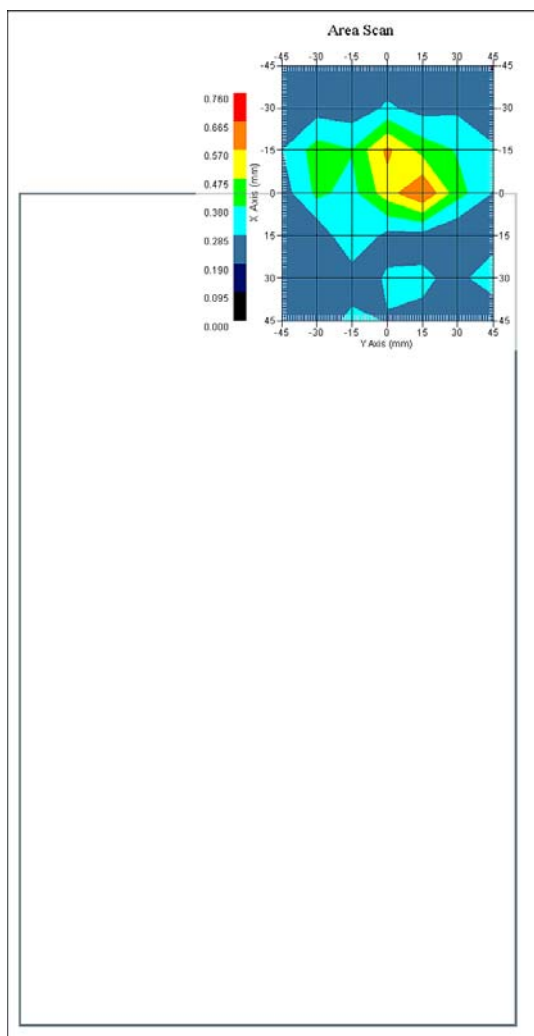

1 gram SAR value : 0.498 W/kg
10 gram SAR value : 0.323 W/kg
Area Scan Peak SAR : 0.668 W/kg
Zoom Scan Peak SAR : 0.820 W/kg

SAR Test Report

By Operator : Jay
Measurement Date : 02-Feb-2011
Starting Time : 02-Feb-2011 09:23:12 AM
End Time : 02-Feb-2011 09:40:34 AM
Scanning Time : 1042 secs

Product Data

Device Name : Fluke Networks
Serial No. : Eng 1
Mode : 802.11a
Model : OPTIVIEW XG Family
Frequency : 5250.00 MHz
Max. Transmit Pwr : 0.02 W
Drift Time : 0 min(s)
Length : 56 mm
Width : 240 mm
Depth : 400 mm
Antenna Type : Right Module Chain 2
Orientation : Side E
Power Drift-Start : 0.584 W/kg
Power Drift-Finish: 0.563 W/kg
Power Drift (%) : -3.590

Phantom Data

Name : APREL-Uni
Type : Uni-Phantom
Size (mm) : 280 x 280 x 200
Serial No. : System Default
Location : Center
Description : Uni-Phantom

Tissue Data

Type : BODY
Serial No. : 5200
Frequency : 5200.00 MHz
Last Calib. Date : 02-Feb-2011
Temperature : 20.00 °C
Ambient Temp. : 23.00 °C
Humidity : 50.00 RH%
Epsilon : 48.71 F/m
Sigma : 5.42 S/m
Density : 1000.00 kg/cu. m

Probe Data

Name : Probe E030-001 - RFEL
Model : E030
Type : E-Field Triangle
Serial No. : E030-001
Last Calib. Date : 12-Jul-2010
Frequency : 5200.00 MHz
Duty Cycle Factor: 1
Conversion Factor: 4.4
Probe Sensitivity: 1.20 1.20 1.20 $\mu\text{V}/(\text{V}/\text{m})^2$
Compression Point: 95.00 mV
Offset : 1.06 mm

Measurement Data

Crest Factor : 1
Scan Type : Complete
Tissue Temp. : 20.00 °C
Ambient Temp. : 23.00 °C
Set-up Date : 02-Feb-2011
Set-up Time : 7:03:56 AM
Area Scan : 7x7x1 : Measurement x=15mm, y=15mm, z=2mm
Zoom Scan : 5x5x8 : Measurement x=8mm, y=8mm, z=4mm

Other Data

DUT Position : Side E
Separation : 0 mm
Channel : Mid

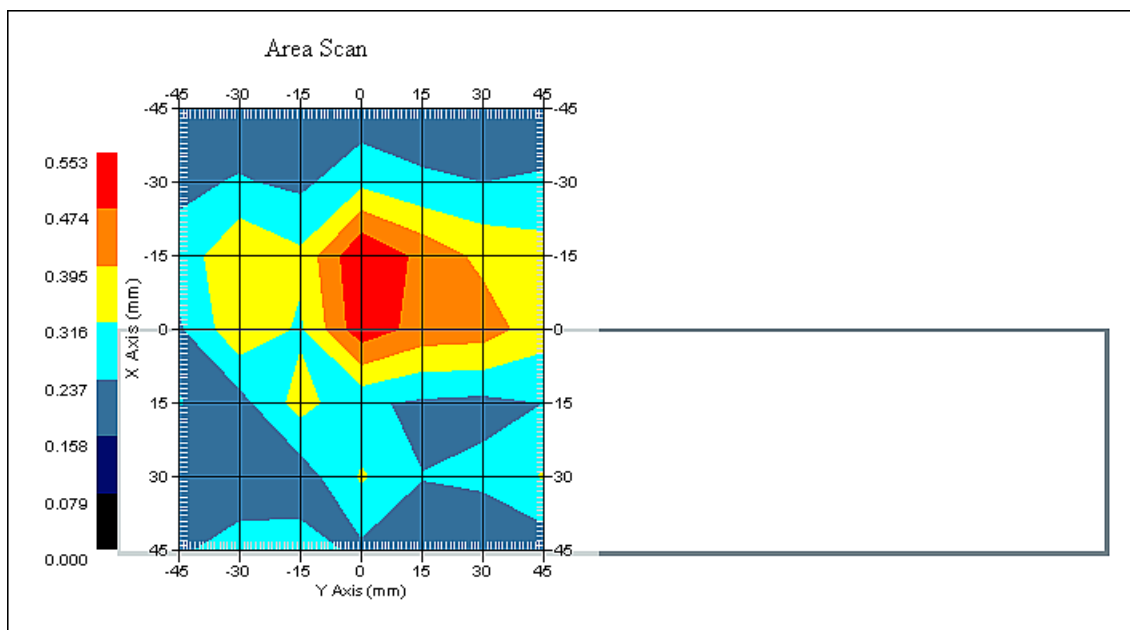

1 gram SAR value : 0.455 W/kg
10 gram SAR value : 0.298 W/kg
Area Scan Peak SAR : 0.553 W/kg
Zoom Scan Peak SAR : 0.740 W/kg

SAR Test Report

By Operator : Jay
Measurement Date : 02-Feb-2011
Starting Time : 02-Feb-2011 12:31:22 PM
End Time : 02-Feb-2011 12:48:42 PM
Scanning Time : 1040 secs

Product Data

Device Name : Fluke Networks
Serial No. : Eng 1
Mode : 802.11a
Model : OPTIVIEW XG Family
Frequency : 5250.00 MHz
Max. Transmit Pwr : 0.02 W
Drift Time : 0 min(s)
Length : 400 mm
Width : 240 mm
Depth : 56 mm
Antenna Type : Right Module Chain 0
Orientation : Back Face
Power Drift-Start : 0.551 W/kg
Power Drift-Finish: 0.570 W/kg
Power Drift (%) : 3.444

Phantom Data

Name : APREL-Uni
Type : Uni-Phantom
Size (mm) : 280 x 280 x 200
Serial No. : System Default
Location : Center
Description : Uni-Phantom

Tissue Data

Type : BODY
Serial No. : 5200
Frequency : 5200.00 MHz
Last Calib. Date : 02-Feb-2011
Temperature : 20.00 °C
Ambient Temp. : 23.00 °C
Humidity : 50.00 RH%
Epsilon : 48.71 F/m
Sigma : 5.42 S/m
Density : 1000.00 kg/cu. m

Probe Data

Name : Probe E030-001 - RFEL
Model : E030
Type : E-Field Triangle
Serial No. : E030-001
Last Calib. Date : 12-Jul-2010
Frequency : 5200.00 MHz
Duty Cycle Factor: 1
Conversion Factor: 4.4
Probe Sensitivity: 1.20 1.20 1.20 $\mu\text{V}/(\text{V}/\text{m})^2$
Compression Point: 95.00 mV
Offset : 1.06 mm

Measurement Data

Crest Factor : 1
Scan Type : Complete
Tissue Temp. : 20.00 °C
Ambient Temp. : 23.00 °C
Set-up Date : 02-Feb-2011
Set-up Time : 11:33:36 AM
Area Scan : 7x7x1 : Measurement x=15mm, y=15mm, z=2mm
Zoom Scan : 5x5x8 : Measurement x=8mm, y=8mm, z=4mm

Other Data

DUT Position : Back Face
Separation : 0 mm
Channel : Mid

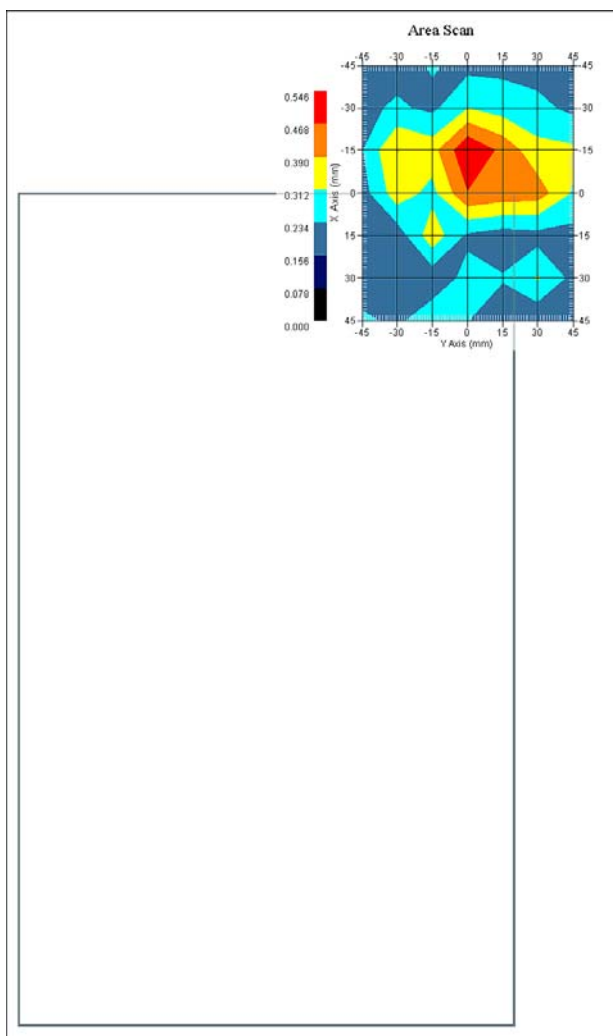

1 gram SAR value : 0.443 W/kg
10 gram SAR value : 0.296 W/kg
Area Scan Peak SAR : 0.543 W/kg
Zoom Scan Peak SAR : 0.650 W/kg

SAR Test Report

By Operator : Jay
Measurement Date : 02-Feb-2011
Starting Time : 02-Feb-2011 11:33:50 AM
End Time : 02-Feb-2011 11:51:15 AM
Scanning Time : 1045 secs

Product Data

Device Name : Fluke Networks
Serial No. : Eng 1
Mode : 802.11a
Model : OPTIVIEW XG Family
Frequency : 5250.00 MHz
Max. Transmit Pwr : 0.02 W
Drift Time : 0 min(s)
Length : 56 mm
Width : 400 mm
Depth : 240 mm
Antenna Type : Right Module Chain 0
Orientation : Side C
Power Drift-Start : 0.527 W/kg
Power Drift-Finish: 0.541 W/kg
Power Drift (%) : 2.656

Phantom Data

Name : APREL-Uni
Type : Uni-Phantom
Size (mm) : 280 x 280 x 200
Serial No. : System Default
Location : Center
Description : Uni-Phantom

Tissue Data

Type : BODY
Serial No. : 5200
Frequency : 5200.00 MHz
Last Calib. Date : 02-Feb-2011
Temperature : 20.00 °C
Ambient Temp. : 23.00 °C
Humidity : 50.00 RH%
Epsilon : 48.71 F/m
Sigma : 5.42 S/m
Density : 1000.00 kg/cu. m

Probe Data

Name : Probe E030-001 - RFEL
Model : E030
Type : E-Field Triangle
Serial No. : E030-001
Last Calib. Date : 12-Jul-2010
Frequency : 5200.00 MHz
Duty Cycle Factor: 1
Conversion Factor: 4.4
Probe Sensitivity: 1.20 1.20 1.20 $\mu\text{V}/(\text{V}/\text{m})^2$
Compression Point: 95.00 mV
Offset : 1.06 mm

Measurement Data

Crest Factor : 1
Scan Type : Complete
Tissue Temp. : 20.00 °C
Ambient Temp. : 23.00 °C
Set-up Date : 02-Feb-2011
Set-up Time : 11:33:36 AM
Area Scan : 7x7x1 : Measurement x=15mm, y=15mm, z=2mm
Zoom Scan : 5x5x8 : Measurement x=8mm, y=8mm, z=4mm

Other Data

DUT Position : Side C
Separation : 0 mm
Channel : Mid

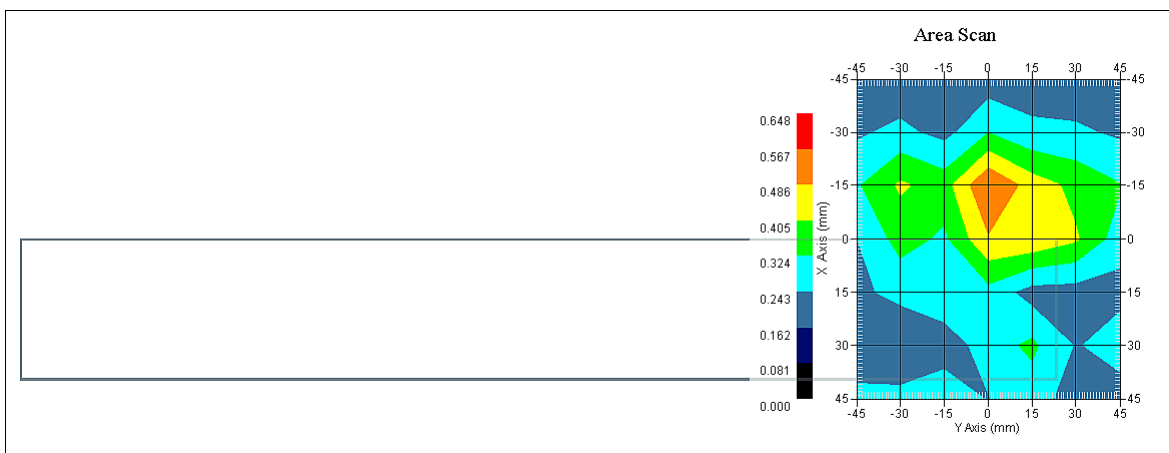

1 gram SAR value : 0.472 W/kg
10 gram SAR value : 0.301 W/kg
Area Scan Peak SAR : 0.568 W/kg
Zoom Scan Peak SAR : 0.900 W/kg

SAR Test Report

By Operator : Jay
Measurement Date : 02-Feb-2011
Starting Time : 02-Feb-2011 10:56:36 AM
End Time : 02-Feb-2011 11:13:53 AM
Scanning Time : 1037 secs

Product Data

Device Name : Fluke Networks
Serial No. : Eng 1
Mode : 802.11a
Model : OPTIVIEW XG Family
Frequency : 5250.00 MHz
Max. Transmit Pwr : 0.02 W
Drift Time : 0 min(s)
Length : 56 mm
Width : 20 mm
Depth : 400 mm
Antenna Type : Right Module Chain 0
Orientation : Side D
Power Drift-Start : 0.566 W/kg
Power Drift-Finish: 0.569 W/kg
Power Drift (%) : 0.496

Phantom Data

Name : APREL-Uni
Type : Uni-Phantom
Size (mm) : 280 x 280 x 200
Serial No. : System Default
Location : Center
Description : Uni-Phantom

Tissue Data

Type : BODY
Serial No. : 5200
Frequency : 5200.00 MHz
Last Calib. Date : 02-Feb-2011
Temperature : 20.00 °C
Ambient Temp. : 23.00 °C
Humidity : 50.00 RH%
Epsilon : 48.71 F/m
Sigma : 5.42 S/m
Density : 1000.00 kg/cu. m

Probe Data

Name : Probe E030-001 - RFEL
Model : E030
Type : E-Field Triangle
Serial No. : E030-001
Last Calib. Date : 12-Jul-2010
Frequency : 5200.00 MHz
Duty Cycle Factor: 1
Conversion Factor: 4.4
Probe Sensitivity: 1.20 1.20 1.20 $\mu\text{V}/(\text{V}/\text{m})^2$
Compression Point: 95.00 mV
Offset : 1.06 mm

Measurement Data

Crest Factor : 1
Scan Type : Complete
Tissue Temp. : 20.00 °C
Ambient Temp. : 23.00 °C
Set-up Date : 02-Feb-2011
Set-up Time : 10:36:59 AM
Area Scan : 7x7x1 : Measurement x=15mm, y=15mm, z=2mm
Zoom Scan : 5x5x8 : Measurement x=8mm, y=8mm, z=4mm

Other Data

DUT Position : Side D
Separation : 0 mm
Channel : Mid

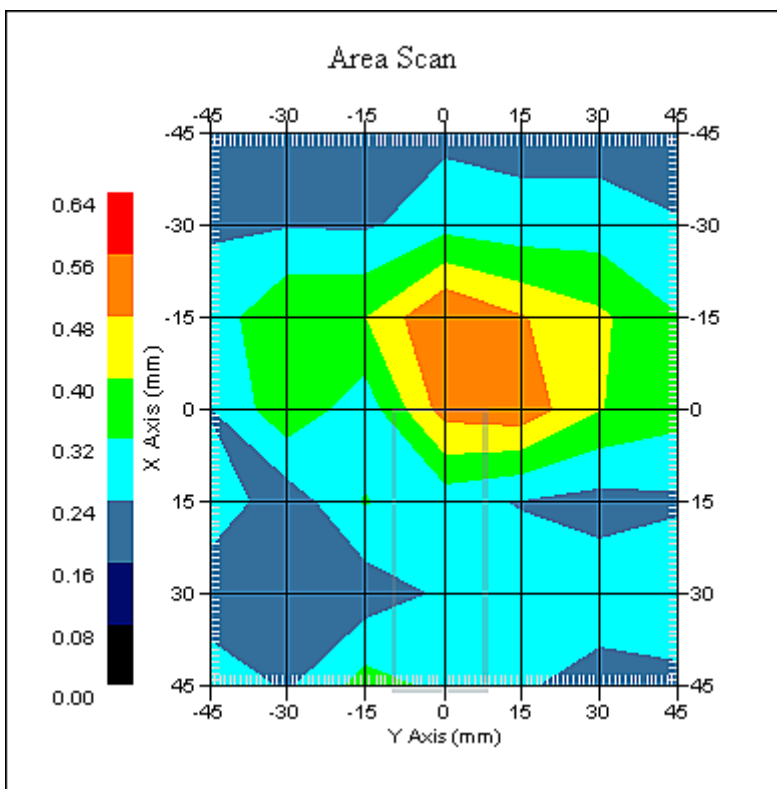

1 gram SAR value : 0.457 W/kg
10 gram SAR value : 0.311 W/kg
Area Scan Peak SAR : 0.562 W/kg
Zoom Scan Peak SAR : 0.780 W/kg

SAR Test Report

By Operator : Jay
Measurement Date : 02-Feb-2011
Starting Time : 02-Feb-2011 09:42:36 AM
End Time : 02-Feb-2011 09:59:55 AM
Scanning Time : 1039 secs

Product Data

Device Name : Fluke Networks
Serial No. : Eng 1
Mode : 802.11a
Model : OPTIVIEW XG Family
Frequency : 5250.00 MHz
Max. Transmit Pwr : 0.02 W
Drift Time : 0 min(s)
Length : 56 mm
Width : 240 mm
Depth : 400 mm
Antenna Type : Right Module Chain 0
Orientation : Side E
Power Drift-Start : 0.552 W/kg
Power Drift-Finish: 0.547 W/kg
Power Drift (%) : -0.906

Phantom Data

Name : APREL-Uni
Type : Uni-Phantom
Size (mm) : 280 x 280 x 200
Serial No. : System Default
Location : Center
Description : Uni-Phantom

Tissue Data

Type : BODY
Serial No. : 5200
Frequency : 5200.00 MHz
Last Calib. Date : 02-Feb-2011
Temperature : 20.00 °C
Ambient Temp. : 23.00 °C
Humidity : 50.00 RH%
Epsilon : 48.71 F/m
Sigma : 5.42 S/m
Density : 1000.00 kg/cu. m

Probe Data

Name : Probe E030-001 - RFEL
Model : E030
Type : E-Field Triangle
Serial No. : E030-001
Last Calib. Date : 12-Jul-2010
Frequency : 5200.00 MHz
Duty Cycle Factor: 1
Conversion Factor: 4.4
Probe Sensitivity: 1.20 1.20 1.20 $\mu\text{V}/(\text{V}/\text{m})^2$
Compression Point: 95.00 mV
Offset : 1.06 mm

Measurement Data

Crest Factor : 1
Scan Type : Complete
Tissue Temp. : 20.00 °C
Ambient Temp. : 23.00 °C
Set-up Date : 02-Feb-2011
Set-up Time : 7:03:56 AM
Area Scan : 7x7x1 : Measurement x=15mm, y=15mm, z=2mm
Zoom Scan : 5x5x8 : Measurement x=8mm, y=8mm, z=4mm

Other Data

DUT Position : Side E
Separation : 0 mm
Channel : Mid

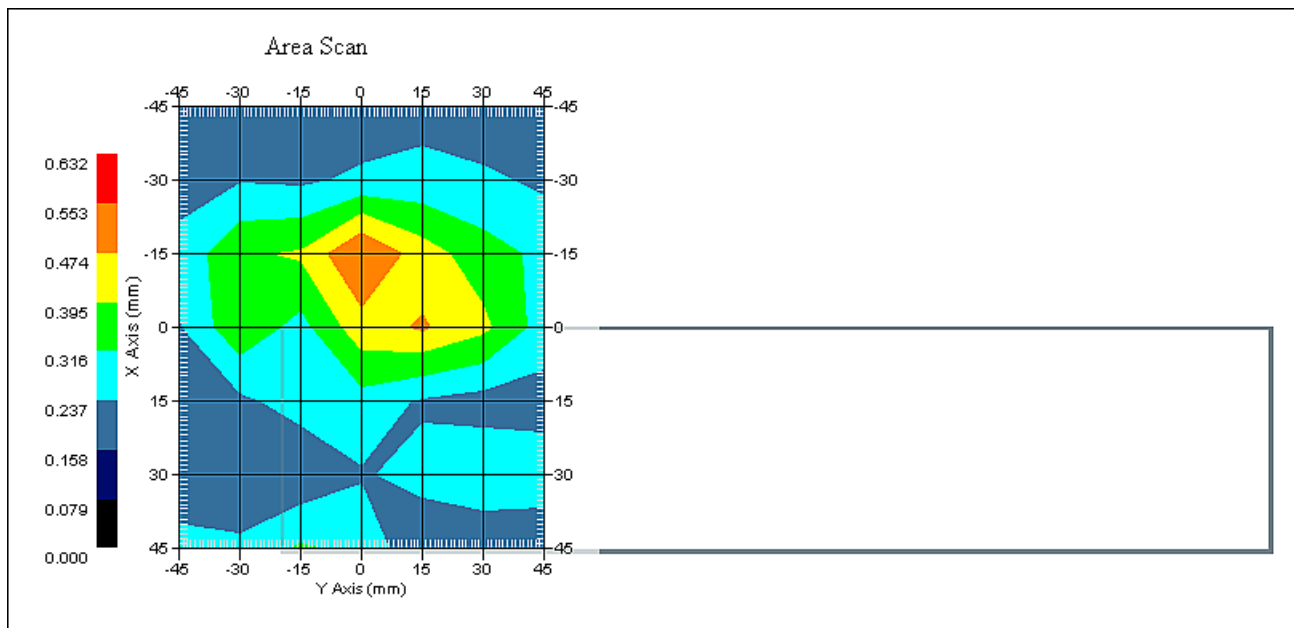

1 gram SAR value : 0.468 W/kg
10 gram SAR value : 0.308 W/kg
Area Scan Peak SAR : 0.556 W/kg
Zoom Scan Peak SAR : 0.730 W/kg

SAR Test Report

By Operator : Jay
Measurement Date : 02-Feb-2011
Starting Time : 02-Feb-2011 02:06:37 PM
End Time : 02-Feb-2011 02:23:49 PM
Scanning Time : 1032 secs

Product Data

Device Name : Fluke Networks
Serial No. : Eng 1
Mode : 802.11a
Model : OPTIVIEW XG Family
Frequency : 5250.00 MHz
Max. Transmit Pwr : 0.02 W
Drift Time : 0 min(s)
Length : 400 mm
Width : 240 mm
Depth : 56 mm
Antenna Type : Right Module Chain 1
Orientation : Back Face
Power Drift-Start : 0.569 W/kg
Power Drift-Finish: 0.573 W/kg
Power Drift (%) : 0.706

Phantom Data

Name : APREL-Uni
Type : Uni-Phantom
Size (mm) : 280 x 280 x 200
Serial No. : System Default
Location : Center
Description : Uni-Phantom

Tissue Data

Type : BODY
Serial No. : 5200
Frequency : 5200.00 MHz
Last Calib. Date : 02-Feb-2011
Temperature : 20.00 °C
Ambient Temp. : 23.00 °C
Humidity : 50.00 RH%
Epsilon : 48.71 F/m
Sigma : 5.42 S/m
Density : 1000.00 kg/cu. m

Probe Data

Name : Probe E030-001 - RFEL
Model : E030
Type : E-Field Triangle
Serial No. : E030-001
Last Calib. Date : 12-Jul-2010
Frequency : 5200.00 MHz
Duty Cycle Factor: 1
Conversion Factor: 4.4
Probe Sensitivity: 1.20 1.20 1.20 $\mu\text{V}/(\text{V}/\text{m})^2$
Compression Point: 95.00 mV
Offset : 1.06 mm

Measurement Data

Crest Factor : 1
Scan Type : Complete
Tissue Temp. : 20.00 °C
Ambient Temp. : 23.00 °C
Set-up Date : 02-Feb-2011
Set-up Time : 11:33:36 AM
Area Scan : 7x7x1 : Measurement x=15mm, y=15mm, z=2mm
Zoom Scan : 5x5x8 : Measurement x=8mm, y=8mm, z=4mm

Other Data

DUT Position : Back Face
Separation : 0 mm
Channel : Mid

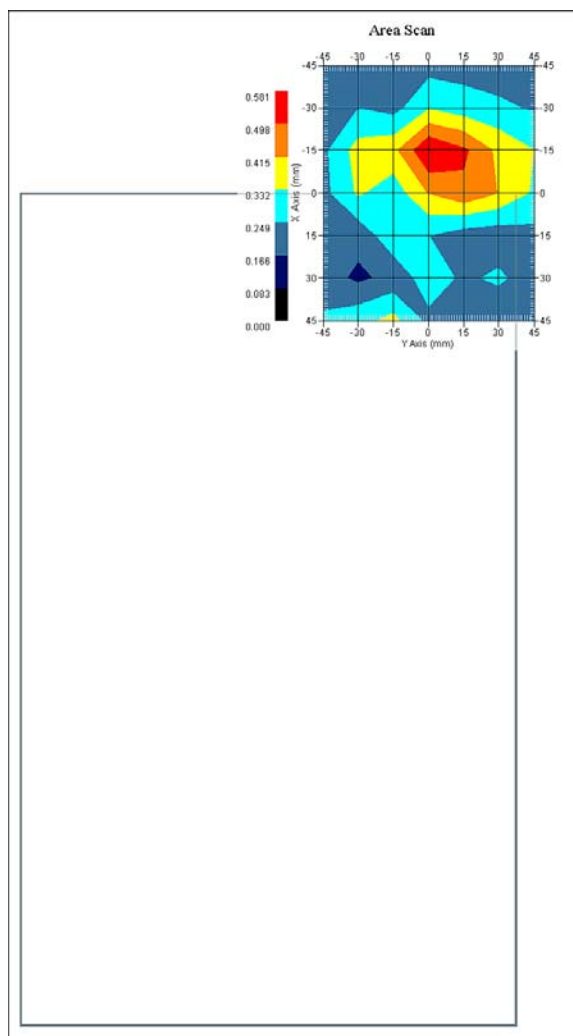

1 gram SAR value : 0.452 W/kg
10 gram SAR value : 0.302 W/kg
Area Scan Peak SAR : 0.581 W/kg
Zoom Scan Peak SAR : 0.760 W/kg

SAR Test Report

By Operator : Jay
Measurement Date : 02-Feb-2011
Starting Time : 02-Feb-2011 03:18:05 PM
End Time : 02-Feb-2011 03:35:18 PM
Scanning Time : 1033 secs

Product Data

Device Name : Fluke Networks
Serial No. : Eng 1
Mode : 802.11a
Model : OPTIVIEW XG Family
Frequency : 5250.00 MHz
Max. Transmit Pwr : 0.02 W
Drift Time : 0 min(s)
Length : 56 mm
Width : 240 mm
Depth : 400 mm
Antenna Type : Right Module Chain 1
Orientation : Side E
Power Drift-Start : 0.552 W/kg
Power Drift-Finish: 0.545 W/kg
Power Drift (%) : -1.243

Phantom Data

Name : APREL-Uni
Type : Uni-Phantom
Size (mm) : 280 x 280 x 200
Serial No. : System Default
Location : Center
Description : Uni-Phantom

Tissue Data

Type : BODY
Serial No. : 5200
Frequency : 5200.00 MHz
Last Calib. Date : 02-Feb-2011
Temperature : 20.00 °C
Ambient Temp. : 23.00 °C
Humidity : 50.00 RH%
Epsilon : 48.71 F/m
Sigma : 5.42 S/m
Density : 1000.00 kg/cu. m

Probe Data

Name : Probe E030-001 - RFEL
Model : E030
Type : E-Field Triangle
Serial No. : E030-001
Last Calib. Date : 12-Jul-2010
Frequency : 5200.00 MHz
Duty Cycle Factor: 1
Conversion Factor: 4.4
Probe Sensitivity: 1.20 1.20 1.20 $\mu\text{V}/(\text{V}/\text{m})^2$
Compression Point: 95.00 mV
Offset : 1.06 mm

Measurement Data

Crest Factor : 1
Scan Type : Complete
Tissue Temp. : 20.00 °C
Ambient Temp. : 23.00 °C
Set-up Date : 02-Feb-2011
Set-up Time : 2:58:47 PM
Area Scan : 7x7x1 : Measurement x=15mm, y=15mm, z=2mm
Zoom Scan : 5x5x8 : Measurement x=8mm, y=8mm, z=4mm

Other Data

DUT Position : Side E
Separation : 0 mm
Channel : Mid

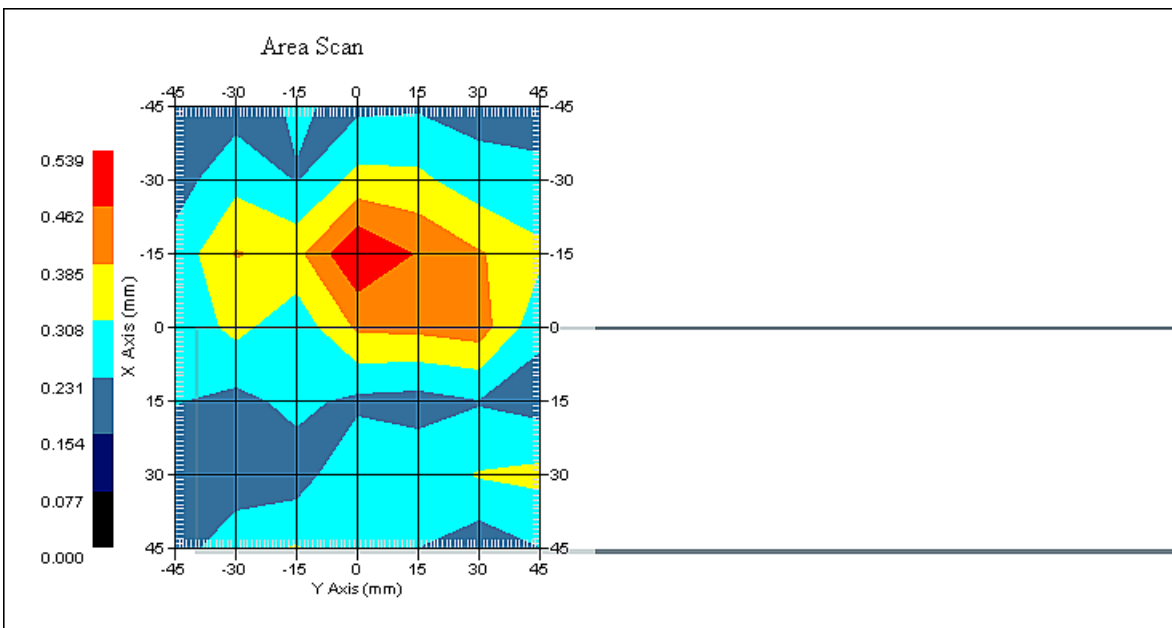

1 gram SAR value : 0.481 W/kg
10 gram SAR value : 0.310 W/kg
Area Scan Peak SAR : 0.538 W/kg
Zoom Scan Peak SAR : 0.850 W/kg

SAR Test Report

By Operator : Jay
Measurement Date : 02-Feb-2011
Starting Time : 02-Feb-2011 04:13:37 PM
End Time : 02-Feb-2011 04:30:52 PM
Scanning Time : 1035 secs

Product Data

Device Name : Fluke Networks
Serial No. : Eng 1
Mode : 802.11a
Model : OPTIVIEW XG Family
Frequency : 5600.00 MHz
Max. Transmit Pwr : 0.025 W
Drift Time : 0 min(s)
Length : 400 mm
Width : 240 mm
Depth : 56 mm
Antenna Type : Left Module Chain 2
Orientation : Back Face
Power Drift-Start : 0.636 W/kg
Power Drift-Finish: 0.608 W/kg
Power Drift (%) : -4.416

Phantom Data

Name : APREL-Uni
Type : Uni-Phantom
Size (mm) : 280 x 280 x 200
Serial No. : System Default
Location : Center
Description : Uni-Phantom

Tissue Data

Type : BODY
Serial No. : 5600
Frequency : 5600.00 MHz
Last Calib. Date : 02-Feb-2011
Temperature : 20.00 °C
Ambient Temp. : 23.00 °C
Humidity : 50.00 RH%
Epsilon : 48.57 F/m
Sigma : 5.91 S/m
Density : 1000.00 kg/cu. m

Probe Data

Name : Probe E030-001 - RFEL
Model : E030
Type : E-Field Triangle
Serial No. : E030-001
Last Calib. Date : 12-Jul-2010
Frequency : 5600.00 MHz
Duty Cycle Factor: 1
Conversion Factor: 4
Probe Sensitivity: 1.20 1.20 1.20 $\mu\text{V}/(\text{V}/\text{m})^2$
Compression Point: 95.00 mV
Offset : 1.06 mm

Measurement Data

Crest Factor : 1
Scan Type : Complete
Tissue Temp. : 20.00 °C
Ambient Temp. : 23.00 °C
Set-up Date : 02-Feb-2011
Set-up Time : 3:39:46 PM
Area Scan : 7x7x1 : Measurement x=15mm, y=15mm, z=2mm
Zoom Scan : 5x5x8 : Measurement x=8mm, y=8mm, z=4mm

Other Data

DUT Position : Back Face
Separation : 0 mm
Channel : Mid

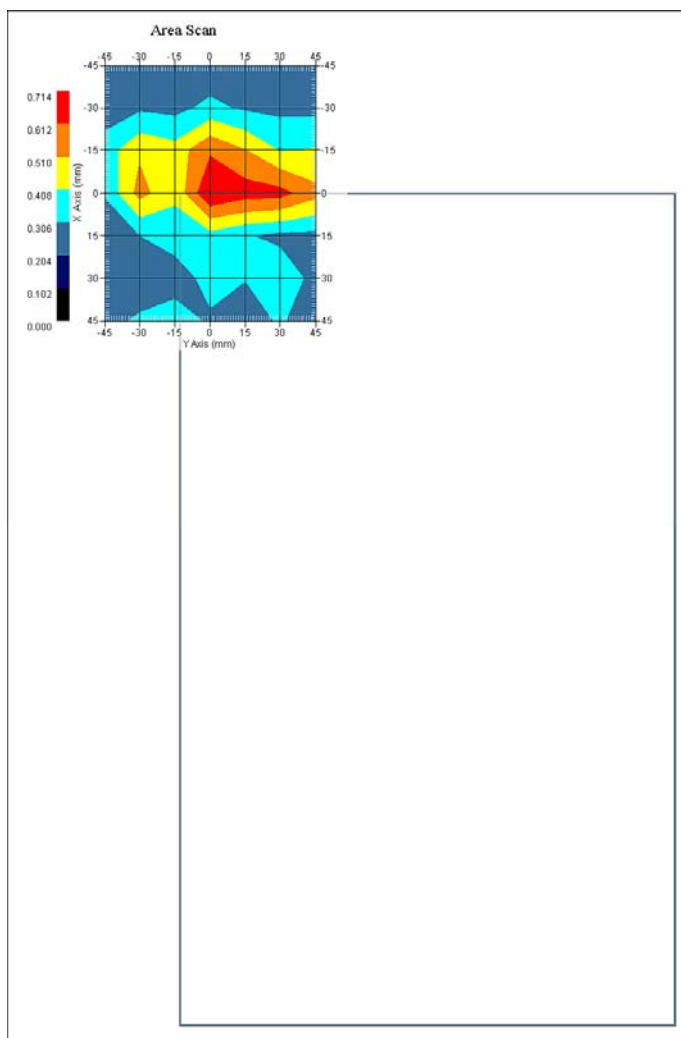

1 gram SAR value : 0.626 W/kg
10 gram SAR value : 0.419 W/kg
Area Scan Peak SAR : 0.714 W/kg
Zoom Scan Peak SAR : 1.160 W/kg

SAR-Z Axis
at Hotspot x:15.12 y:-0.13

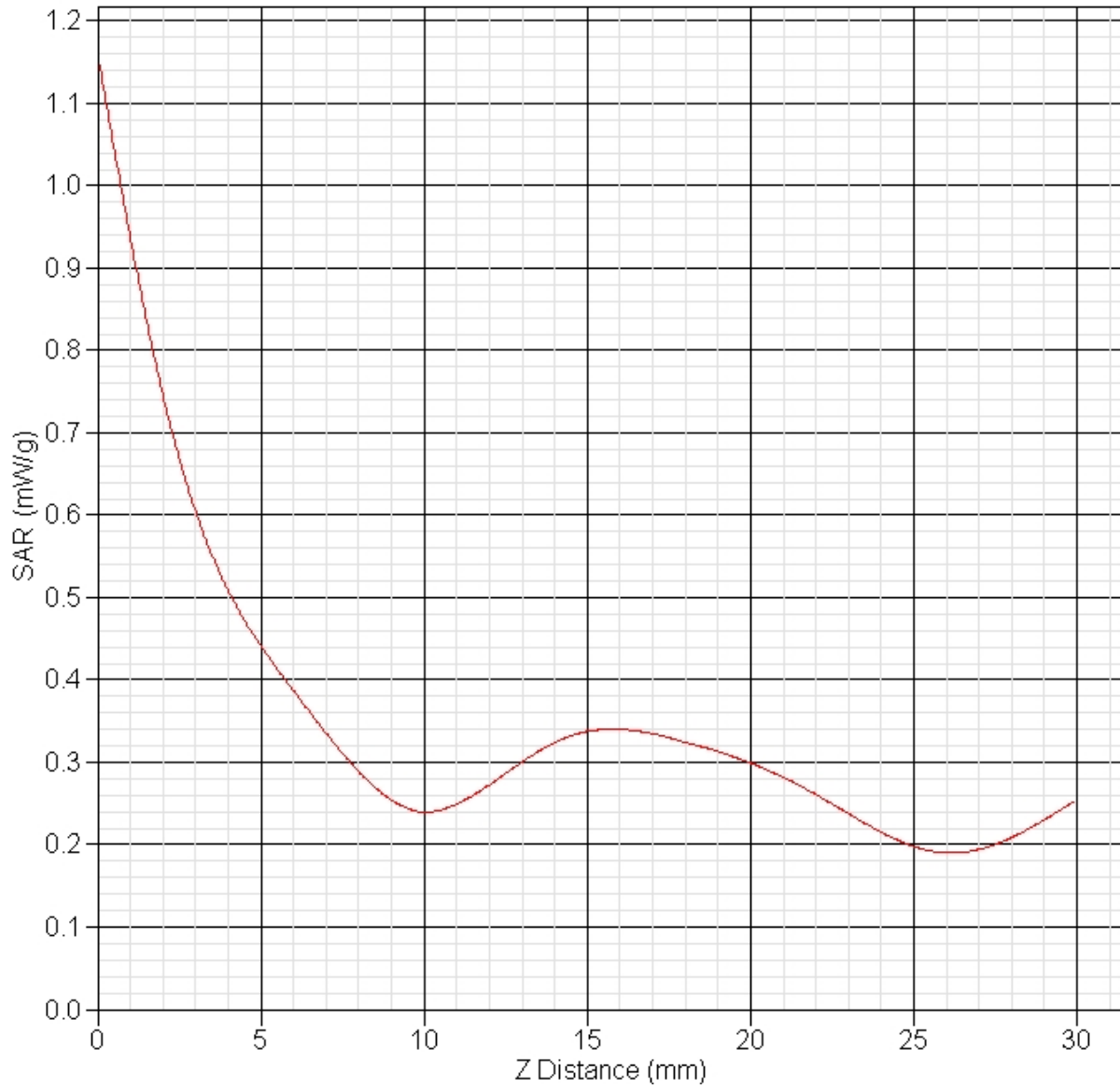

SAR Test Report

By Operator : Jay
Measurement Date : 02-Feb-2011
Starting Time : 02-Feb-2011 04:32:51 PM
End Time : 02-Feb-2011 04:50:12 PM
Scanning Time : 1041 secs

Product Data

Device Name : Fluke Networks
Serial No. : Eng 1
Mode : 802.11a
Model : OPTIVIEW XG Family
Frequency : 5600.00 MHz
Max. Transmit Pwr : 0.025 W
Drift Time : 0 min(s)
Length : 56 mm
Width : 240 mm
Depth : 400 mm
Antenna Type : Left Module Chain 2
Orientation : Side A
Power Drift-Start : 0.617 W/kg
Power Drift-Finish: 0.594 W/kg
Power Drift (%) : -3.762

Phantom Data

Name : APREL-Uni
Type : Uni-Phantom
Size (mm) : 280 x 280 x 200
Serial No. : System Default
Location : Center
Description : Uni-Phantom

Tissue Data

Type : BODY
Serial No. : 5600
Frequency : 5600.00 MHz
Last Calib. Date : 02-Feb-2011
Temperature : 20.00 °C
Ambient Temp. : 23.00 °C
Humidity : 50.00 RH%
Epsilon : 48.57 F/m
Sigma : 5.91 S/m
Density : 1000.00 kg/cu. m

Probe Data

Name : Probe E030-001 - RFEL
Model : E030
Type : E-Field Triangle
Serial No. : E030-001
Last Calib. Date : 12-Jul-2010
Frequency : 5600.00 MHz
Duty Cycle Factor: 1
Conversion Factor: 4
Probe Sensitivity: 1.20 1.20 1.20 $\mu\text{V}/(\text{V}/\text{m})^2$
Compression Point: 95.00 mV
Offset : 1.06 mm

Measurement Data

Crest Factor : 1
Scan Type : Complete
Tissue Temp. : 20.00 °C
Ambient Temp. : 23.00 °C
Set-up Date : 02-Feb-2011
Set-up Time : 3:39:46 PM
Area Scan : 7x7x1 : Measurement x=15mm, y=15mm, z=2mm
Zoom Scan : 5x5x8 : Measurement x=8mm, y=8mm, z=4mm

Other Data

DUT Position : Side A
Separation : 0 mm
Channel : Mid

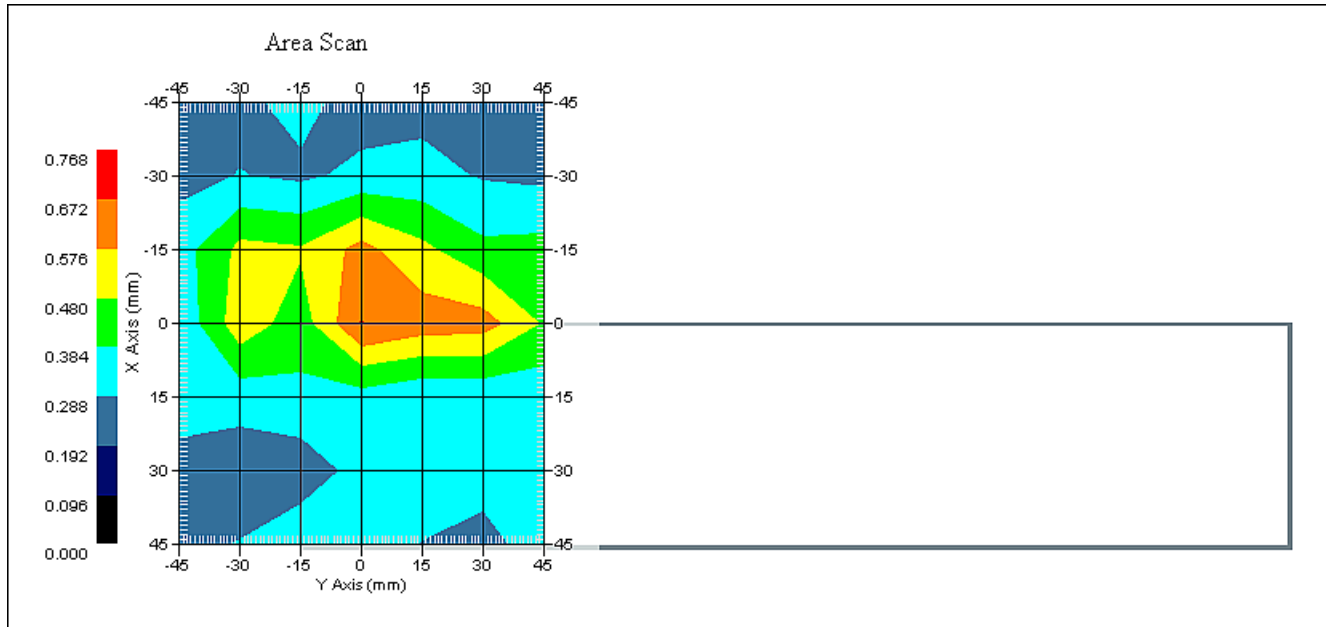

1 gram SAR value : 0.620 W/kg
10 gram SAR value : 0.390 W/kg
Area Scan Peak SAR : 0.675 W/kg
Zoom Scan Peak SAR : 1.170 W/kg

SAR Test Report

By Operator : Jay
Measurement Date : 02-Feb-2011
Starting Time : 02-Feb-2011 04:51:55 PM
End Time : 02-Feb-2011 05:09:18 PM
Scanning Time : 1043 secs

Product Data

Device Name : Fluke Networks
Serial No. : Eng 1
Mode : 802.11a
Model : OPTIVIEW XG Family
Frequency : 5600.00 MHz
Max. Transmit Pwr : 0.025 W
Drift Time : 0 min(s)
Length : 56 mm
Width : 20 mm
Depth : 400 mm
Antenna Type : Left Module Chain 2
Orientation : Side B
Power Drift-Start : 0.624 W/kg
Power Drift-Finish: 0.603 W/kg
Power Drift (%) : -3.408

Phantom Data

Name : APREL-Uni
Type : Uni-Phantom
Size (mm) : 280 x 280 x 200
Serial No. : System Default
Location : Center
Description : Uni-Phantom

Tissue Data

Type : BODY
Serial No. : 5600
Frequency : 5600.00 MHz
Last Calib. Date : 02-Feb-2011
Temperature : 20.00 °C
Ambient Temp. : 23.00 °C
Humidity : 50.00 RH%
Epsilon : 48.57 F/m
Sigma : 5.91 S/m
Density : 1000.00 kg/cu. m

Probe Data

Name : Probe E030-001 - RFEL
Model : E030
Type : E-Field Triangle
Serial No. : E030-001
Last Calib. Date : 12-Jul-2010
Frequency : 5600.00 MHz
Duty Cycle Factor: 1
Conversion Factor: 4
Probe Sensitivity: 1.20 1.20 1.20 $\mu\text{V}/(\text{V}/\text{m})^2$
Compression Point: 95.00 mV
Offset : 1.06 mm

Measurement Data

Crest Factor : 1
Scan Type : Complete
Tissue Temp. : 20.00 °C
Ambient Temp. : 23.00 °C
Set-up Date : 02-Feb-2011
Set-up Time : 3:39:46 PM
Area Scan : 7x7x1 : Measurement x=15mm, y=15mm, z=2mm
Zoom Scan : 5x5x8 : Measurement x=8mm, y=8mm, z=4mm

Other Data

DUT Position : Side B
Separation : 0 mm
Channel : Mid

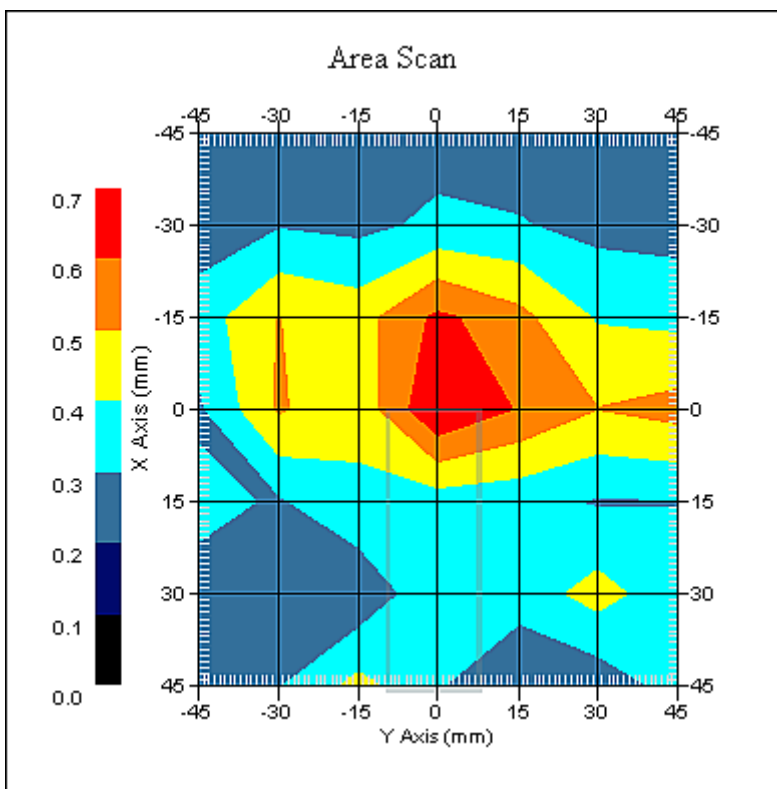

1 gram SAR value : 0.602 W/kg
10 gram SAR value : 0.396 W/kg
Area Scan Peak SAR : 0.698 W/kg
Zoom Scan Peak SAR : 1.080 W/kg

SAR Test Report

By Operator : Jay
Measurement Date : 02-Feb-2011
Starting Time : 02-Feb-2011 05:11:06 PM
End Time : 02-Feb-2011 05:28:20 PM
Scanning Time : 1034 secs

Product Data

Device Name : Fluke Networks
Serial No. : Eng 1
Mode : 802.11a
Model : OPTIVIEW XG Family
Frequency : 5600.00 MHz
Max. Transmit Pwr : 0.025 W
Drift Time : 0 min(s)
Length : 56 mm
Width : 400 mm
Depth : 240 mm
Antenna Type : Left Module Chain 2
Orientation : Side C
Power Drift-Start : 0.631 W/kg
Power Drift-Finish: 0.653 W/kg
Power Drift (%) : 3.447

Phantom Data

Name : APREL-Uni
Type : Uni-Phantom
Size (mm) : 280 x 280 x 200
Serial No. : System Default
Location : Center
Description : Uni-Phantom

Tissue Data

Type : BODY
Serial No. : 5600
Frequency : 5600.00 MHz
Last Calib. Date : 02-Feb-2011
Temperature : 20.00 °C
Ambient Temp. : 23.00 °C
Humidity : 50.00 RH%
Epsilon : 48.57 F/m
Sigma : 5.91 S/m
Density : 1000.00 kg/cu. m

Probe Data

Name : Probe E030-001 - RFEL
Model : E030
Type : E-Field Triangle
Serial No. : E030-001
Last Calib. Date : 12-Jul-2010
Frequency : 5600.00 MHz
Duty Cycle Factor: 1
Conversion Factor: 4
Probe Sensitivity: 1.20 1.20 1.20 $\mu\text{V}/(\text{V}/\text{m})^2$
Compression Point: 95.00 mV
Offset : 1.06 mm

Measurement Data

Crest Factor : 1
Scan Type : Complete
Tissue Temp. : 20.00 °C
Ambient Temp. : 23.00 °C
Set-up Date : 02-Feb-2011
Set-up Time : 3:39:46 PM
Area Scan : 7x7x1 : Measurement x=15mm, y=15mm, z=2mm
Zoom Scan : 5x5x8 : Measurement x=8mm, y=8mm, z=4mm

Other Data

DUT Position : Side C
Separation : 0 mm
Channel : Mid



1 gram SAR value : 0.608 W/kg
10 gram SAR value : 0.406 W/kg
Area Scan Peak SAR : 0.663 W/kg
Zoom Scan Peak SAR : 1.130 W/kg

SAR Test Report

By Operator : Jay
Measurement Date : 02-Feb-2011
Starting Time : 02-Feb-2011 05:50:17 PM
End Time : 02-Feb-2011 06:07:43 PM
Scanning Time : 1046 secs

Product Data

Device Name : Fluke Networks
Serial No. : Eng 1
Mode : 802.11a
Model : OPTIVIEW XG Family
Frequency : 5600.00 MHz
Max. Transmit Pwr : 0.025 W
Drift Time : 0 min(s)
Length : 400 mm
Width : 240 mm
Depth : 56 mm
Antenna Type : Left Module Chain 1
Orientation : Back Face
Power Drift-Start : 0.648 W/kg
Power Drift-Finish: 0.646 W/kg
Power Drift (%) : -0.296

Phantom Data

Name : APREL-Uni
Type : Uni-Phantom
Size (mm) : 280 x 280 x 200
Serial No. : System Default
Location : Center
Description : Uni-Phantom

Tissue Data

Type : BODY
Serial No. : 5600
Frequency : 5600.00 MHz
Last Calib. Date : 02-Feb-2011
Temperature : 20.00 °C
Ambient Temp. : 23.00 °C
Humidity : 50.00 RH%
Epsilon : 48.57 F/m
Sigma : 5.91 S/m
Density : 1000.00 kg/cu. m

Probe Data

Name : Probe E030-001 - RFEL
Model : E030
Type : E-Field Triangle
Serial No. : E030-001
Last Calib. Date : 12-Jul-2010
Frequency : 5600.00 MHz
Duty Cycle Factor: 1
Conversion Factor: 4
Probe Sensitivity: 1.20 1.20 1.20 $\mu\text{V}/(\text{V}/\text{m})^2$
Compression Point: 95.00 mV
Offset : 1.06 mm

Measurement Data

Crest Factor : 1
Scan Type : Complete
Tissue Temp. : 20.00 °C
Ambient Temp. : 23.00 °C
Set-up Date : 02-Feb-2011
Set-up Time : 3:39:46 PM
Area Scan : 7x7x1 : Measurement x=15mm, y=15mm, z=2mm
Zoom Scan : 5x5x8 : Measurement x=8mm, y=8mm, z=4mm

Other Data

DUT Position : Back Face
Separation : 0 mm
Channel : Mid

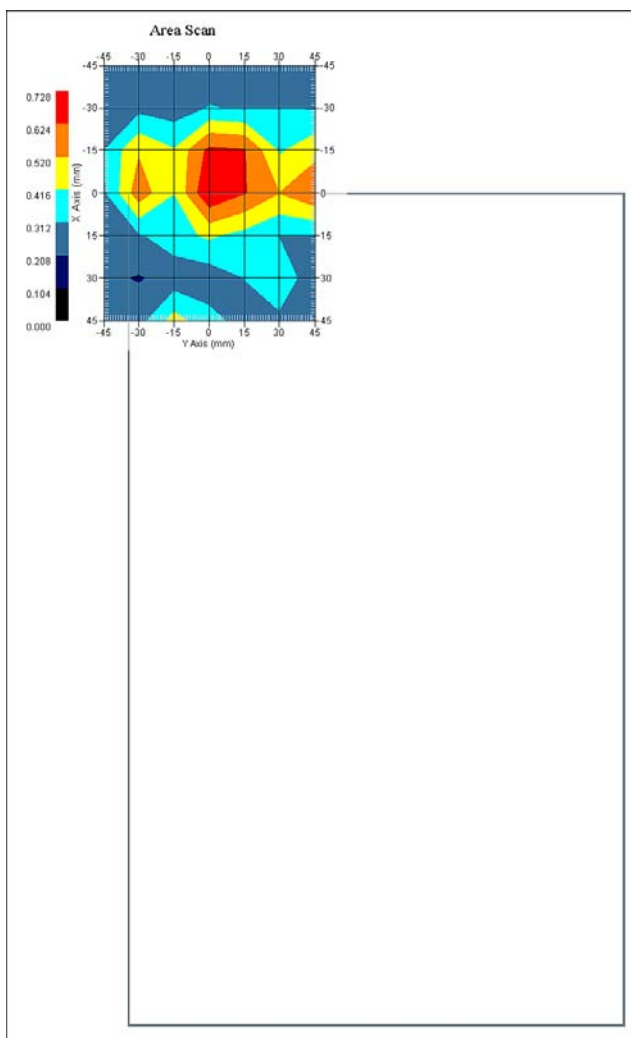

1 gram SAR value : 0.621 W/kg
10 gram SAR value : 0.399 W/kg
Area Scan Peak SAR : 0.726 W/kg
Zoom Scan Peak SAR : 1.150 W/kg

SAR Test Report

By Operator : Jay
Measurement Date : 02-Feb-2011
Starting Time : 02-Feb-2011 06:10:01 PM
End Time : 02-Feb-2011 06:27:19 PM
Scanning Time : 1038 secs

Product Data

Device Name : Fluke Networks
Serial No. : Eng 1
Mode : 802.11a
Model : OPTIVIEW XG Family
Frequency : 5600.00 MHz
Max. Transmit Pwr : 0.025 W
Drift Time : 0 min(s)
Length : 56 mm
Width : 200 mm
Depth : 400 mm
Antenna Type : Left Module Chain 1
Orientation : Side A
Power Drift-Start : 0.652 W/kg
Power Drift-Finish: 0.623 W/kg
Power Drift (%) : -4.526

Phantom Data

Name : APREL-Uni
Type : Uni-Phantom
Size (mm) : 280 x 280 x 200
Serial No. : System Default
Location : Center
Description : Uni-Phantom

Tissue Data

Type : BODY
Serial No. : 5600
Frequency : 5600.00 MHz
Last Calib. Date : 02-Feb-2011
Temperature : 20.00 °C
Ambient Temp. : 23.00 °C
Humidity : 50.00 RH%
Epsilon : 48.57 F/m
Sigma : 5.91 S/m
Density : 1000.00 kg/cu. m

Probe Data

Name : Probe E030-001 - RFEL
Model : E030
Type : E-Field Triangle
Serial No. : E030-001
Last Calib. Date : 12-Jul-2010
Frequency : 5600.00 MHz
Duty Cycle Factor: 1
Conversion Factor: 4
Probe Sensitivity: 1.20 1.20 1.20 $\mu\text{V}/(\text{V}/\text{m})^2$
Compression Point: 95.00 mV
Offset : 1.06 mm

Measurement Data

Crest Factor : 1
Scan Type : Complete
Tissue Temp. : 20.00 °C
Ambient Temp. : 23.00 °C
Set-up Date : 02-Feb-2011
Set-up Time : 3:39:46 PM
Area Scan : 7x7x1 : Measurement x=15mm, y=15mm, z=2mm
Zoom Scan : 5x5x8 : Measurement x=8mm, y=8mm, z=4mm

Other Data

DUT Position : Side A
Separation : 0 mm
Channel : Mid

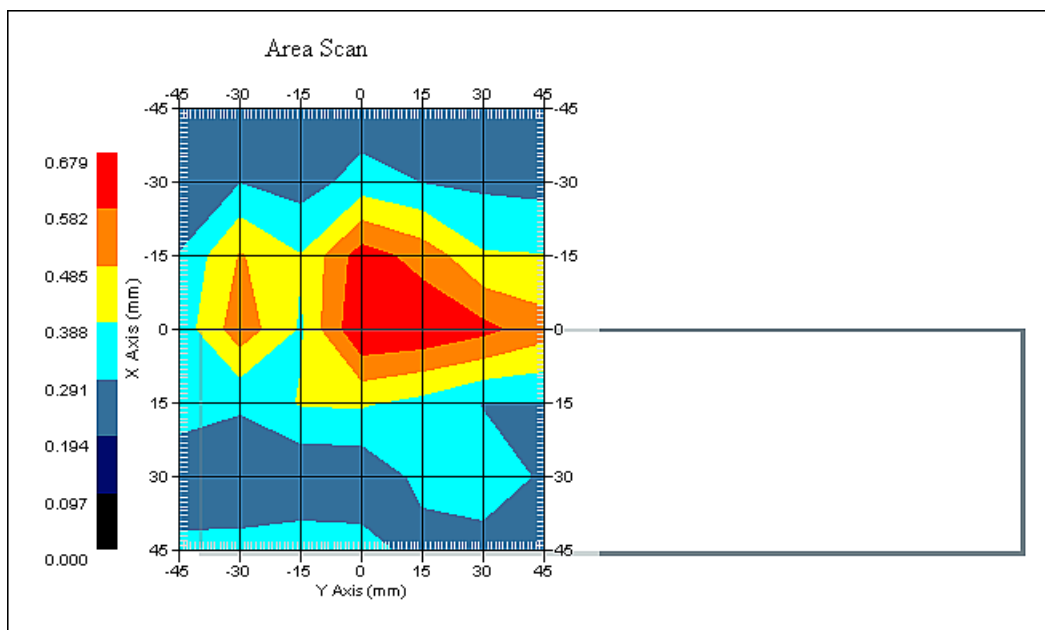

1 gram SAR value : 0.608 W/kg
10 gram SAR value : 0.387 W/kg
Area Scan Peak SAR : 0.679 W/kg
Zoom Scan Peak SAR : 1.110 W/kg

SAR Test Report

By Operator : Jay
Measurement Date : 02-Feb-2011
Starting Time : 02-Feb-2011 06:55:59 PM
End Time : 02-Feb-2011 07:13:28 PM
Scanning Time : 1049 secs

Product Data

Device Name : Fluke Networks
Serial No. : Eng 1
Mode : 802.11a
Model : OPTIVIEW XG Family
Frequency : 5600.00 MHz
Max. Transmit Pwr : 0.025 W
Drift Time : 0 min(s)
Length : 400 mm
Width : 240 mm
Depth : 56 mm
Antenna Type : Left Module Chain 0
Orientation : Back Face
Power Drift-Start : 0.572 W/kg
Power Drift-Finish: 0.595 W/kg
Power Drift (%) : 4.028

Phantom Data

Name : APREL-Uni
Type : Uni-Phantom
Size (mm) : 280 x 280 x 200
Serial No. : System Default
Location : Center
Description : Uni-Phantom

Tissue Data

Type : BODY
Serial No. : 5600
Frequency : 5600.00 MHz
Last Calib. Date : 02-Feb-2011
Temperature : 20.00 °C
Ambient Temp. : 23.00 °C
Humidity : 50.00 RH%
Epsilon : 48.57 F/m
Sigma : 5.91 S/m
Density : 1000.00 kg/cu. m

Probe Data

Name : Probe E030-001 - RFEL
Model : E030
Type : E-Field Triangle
Serial No. : E030-001
Last Calib. Date : 12-Jul-2010
Frequency : 5600.00 MHz
Duty Cycle Factor: 1
Conversion Factor: 4
Probe Sensitivity: 1.20 1.20 1.20 $\mu\text{V}/(\text{V}/\text{m})^2$
Compression Point: 95.00 mV
Offset : 1.06 mm

Measurement Data

Crest Factor : 1
Scan Type : Complete
Tissue Temp. : 20.00 °C
Ambient Temp. : 23.00 °C
Set-up Date : 02-Feb-2011
Set-up Time : 6:55:46 PM
Area Scan : 7x7x1 : Measurement x=15mm, y=15mm, z=2mm
Zoom Scan : 5x5x8 : Measurement x=8mm, y=8mm, z=4mm

Other Data

DUT Position : Back Face
Separation : 0 mm
Channel : Mid

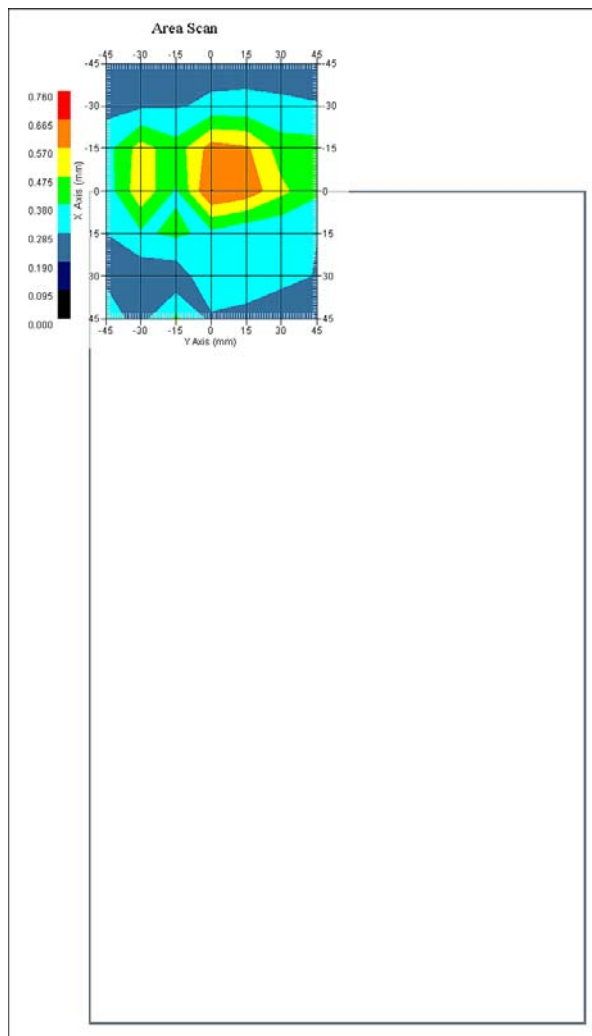

1 gram SAR value : 0.556 W/kg
10 gram SAR value : 0.374 W/kg
Area Scan Peak SAR : 0.667 W/kg
Zoom Scan Peak SAR : 0.970 W/kg

SAR Test Report

By Operator : Jay
Measurement Date : 02-Feb-2011
Starting Time : 02-Feb-2011 07:15:20 PM
End Time : 02-Feb-2011 07:32:36 PM
Scanning Time : 1036 secs

Product Data

Device Name : Fluke Networks
Serial No. : Eng 1
Mode : 802.11a
Model : OPTIVIEW XG Family
Frequency : 5600.00 MHz
Max. Transmit Pwr : 0.025 W
Drift Time : 0 min(s)
Length : 56 mm
Width : 240 mm
Depth : 400 mm
Antenna Type : Left Module Chain 0
Orientation : Side A
Power Drift-Start : 0.640 W/kg
Power Drift-Finish: 0.621 W/kg
Power Drift (%) : -2.952

Phantom Data

Name : APREL-Uni
Type : Uni-Phantom
Size (mm) : 280 x 280 x 200
Serial No. : System Default
Location : Center
Description : Uni-Phantom

Tissue Data

Type : BODY
Serial No. : 5600
Frequency : 5600.00 MHz
Last Calib. Date : 02-Feb-2011
Temperature : 20.00 °C
Ambient Temp. : 23.00 °C
Humidity : 50.00 RH%
Epsilon : 48.57 F/m
Sigma : 5.91 S/m
Density : 1000.00 kg/cu. m

Probe Data

Name : Probe E030-001 - RFEL
Model : E030
Type : E-Field Triangle
Serial No. : E030-001
Last Calib. Date : 12-Jul-2010
Frequency : 5600.00 MHz
Duty Cycle Factor: 1
Conversion Factor: 4
Probe Sensitivity: 1.20 1.20 1.20 $\mu\text{V}/(\text{V}/\text{m})^2$
Compression Point: 95.00 mV
Offset : 1.06 mm

Measurement Data

Crest Factor : 1
Scan Type : Complete
Tissue Temp. : 20.00 °C
Ambient Temp. : 23.00 °C
Set-up Date : 02-Feb-2011
Set-up Time : 6:55:46 PM
Area Scan : 7x7x1 : Measurement x=15mm, y=15mm, z=2mm
Zoom Scan : 5x5x8 : Measurement x=8mm, y=8mm, z=4mm

Other Data

DUT Position : Side A
Separation : 0 mm
Channel : Mid

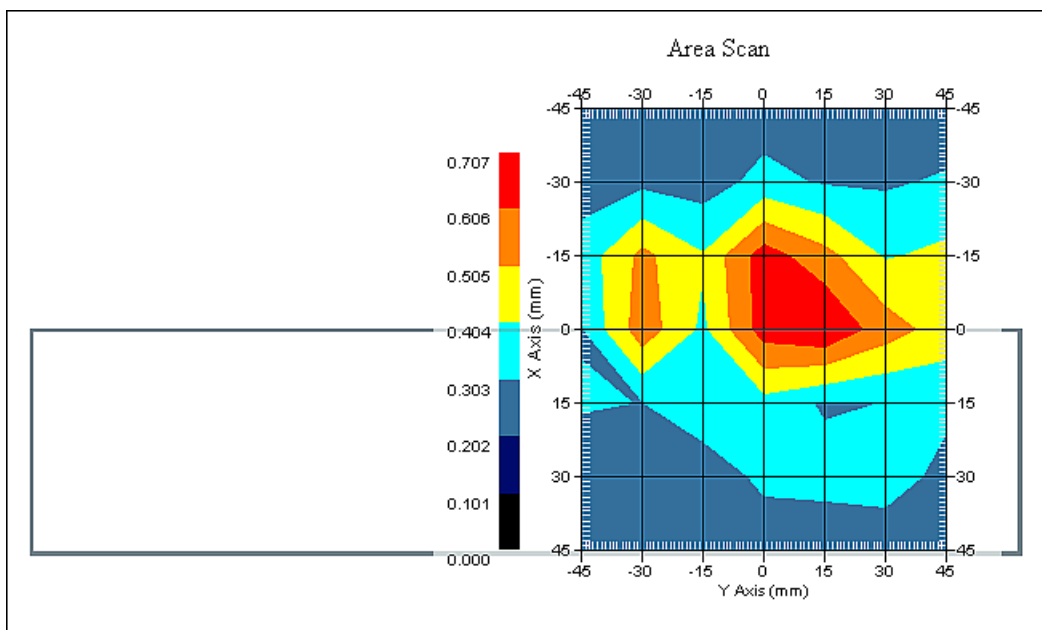

1 gram SAR value : 0.568 W/kg
10 gram SAR value : 0.377 W/kg
Area Scan Peak SAR : 0.705 W/kg
Zoom Scan Peak SAR : 0.980 W/kg

SAR Test Report

By Operator : Jay
Measurement Date : 02-Feb-2011
Starting Time : 02-Feb-2011 07:53:32 PM
End Time : 02-Feb-2011 08:11:00 PM
Scanning Time : 1048 secs

Product Data

Device Name : Fluke Networks
Serial No. : Eng 1
Mode : 802.11a
Model : OPTIVIEW XG Family
Frequency : 5600.00 MHz
Max. Transmit Pwr : 0.025 W
Drift Time : 0 min(s)
Length : 400 mm
Width : 240 mm
Depth : 56 mm
Antenna Type : Right Module Chain 2
Orientation : Back Face
Power Drift-Start : 0.607 W/kg
Power Drift-Finish: 0.595 W/kg
Power Drift (%) : -1.998

Phantom Data

Name : APREL-Uni
Type : Uni-Phantom
Size (mm) : 280 x 280 x 200
Serial No. : System Default
Location : Center
Description : Uni-Phantom

Tissue Data

Type : BODY
Serial No. : 5600
Frequency : 5600.00 MHz
Last Calib. Date : 02-Feb-2011
Temperature : 20.00 °C
Ambient Temp. : 23.00 °C
Humidity : 50.00 RH%
Epsilon : 48.57 F/m
Sigma : 5.91 S/m
Density : 1000.00 kg/cu. m

Probe Data

Name : Probe E030-001 - RFEL
Model : E030
Type : E-Field Triangle
Serial No. : E030-001
Last Calib. Date : 12-Jul-2010
Frequency : 5600.00 MHz
Duty Cycle Factor: 1
Conversion Factor: 4
Probe Sensitivity: 1.20 1.20 1.20 $\mu\text{V}/(\text{V}/\text{m})^2$
Compression Point: 95.00 mV
Offset : 1.06 mm

Measurement Data

Crest Factor : 1
Scan Type : Complete
Tissue Temp. : 20.00 °C
Ambient Temp. : 23.00 °C
Set-up Date : 02-Feb-2011
Set-up Time : 6:55:46 PM
Area Scan : 7x7x1 : Measurement x=15mm, y=15mm, z=2mm
Zoom Scan : 5x5x8 : Measurement x=8mm, y=8mm, z=4mm

Other Data

DUT Position : Back Face
Separation : 0 mm
Channel : Mid

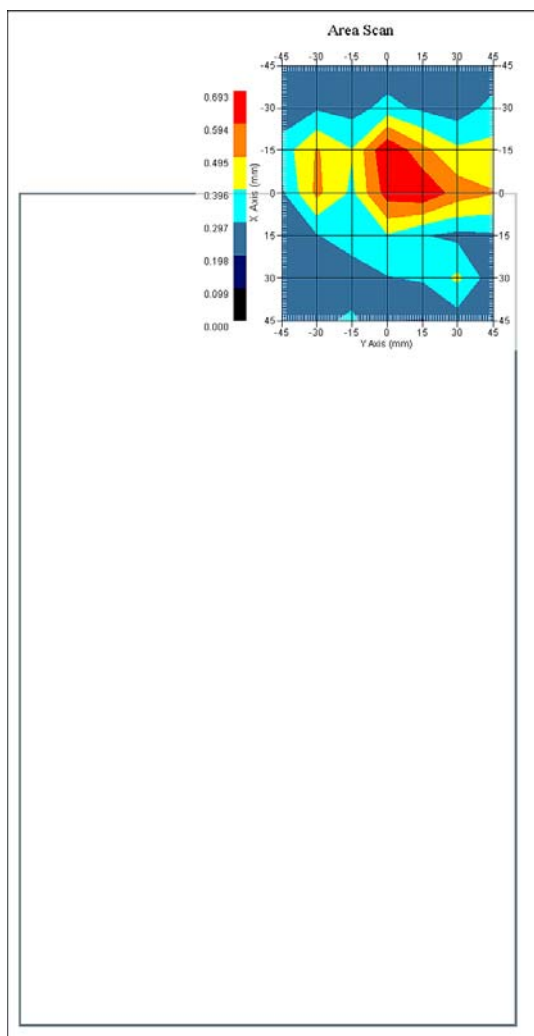

1 gram SAR value : 0.577 W/kg
10 gram SAR value : 0.395 W/kg
Area Scan Peak SAR : 0.692 W/kg
Zoom Scan Peak SAR : 0.980 W/kg

SAR Test Report

By Operator : Jay
Measurement Date : 02-Feb-2011
Starting Time : 02-Feb-2011 08:12:48 PM
End Time : 02-Feb-2011 08:30:14 PM
Scanning Time : 1046 secs

Product Data

Device Name : Fluke Networks
Serial No. : Eng 1
Mode : 802.11a
Model : OPTIVIEW XG Family
Frequency : 5600.00 MHz
Max. Transmit Pwr : 0.025 W
Drift Time : 0 min(s)
Length : 56 mm
Width : 240 mm
Depth : 400 mm
Antenna Type : Right Module Chain 2
Orientation : Side E
Power Drift-Start : 0.544 W/kg
Power Drift-Finish: 0.550 W/kg
Power Drift (%) : 1.106

Phantom Data

Name : APREL-Uni
Type : Uni-Phantom
Size (mm) : 280 x 280 x 200
Serial No. : System Default
Location : Center
Description : Uni-Phantom

Tissue Data

Type : BODY
Serial No. : 5600
Frequency : 5600.00 MHz
Last Calib. Date : 02-Feb-2011
Temperature : 20.00 °C
Ambient Temp. : 23.00 °C
Humidity : 50.00 RH%
Epsilon : 48.57 F/m
Sigma : 5.91 S/m
Density : 1000.00 kg/cu. m

Probe Data

Name : Probe E030-001 - RFEL
Model : E030
Type : E-Field Triangle
Serial No. : E030-001
Last Calib. Date : 12-Jul-2010
Frequency : 5600.00 MHz
Duty Cycle Factor: 1
Conversion Factor: 4
Probe Sensitivity: 1.20 1.20 1.20 $\mu\text{V}/(\text{V}/\text{m})^2$
Compression Point: 95.00 mV
Offset : 1.06 mm

Measurement Data

Crest Factor : 1
Scan Type : Complete
Tissue Temp. : 20.00 °C
Ambient Temp. : 23.00 °C
Set-up Date : 02-Feb-2011
Set-up Time : 6:55:46 PM
Area Scan : 7x7x1 : Measurement x=15mm, y=15mm, z=2mm
Zoom Scan : 5x5x8 : Measurement x=8mm, y=8mm, z=4mm

Other Data

DUT Position : Side E
Separation : 0 mm
Channel : Mid

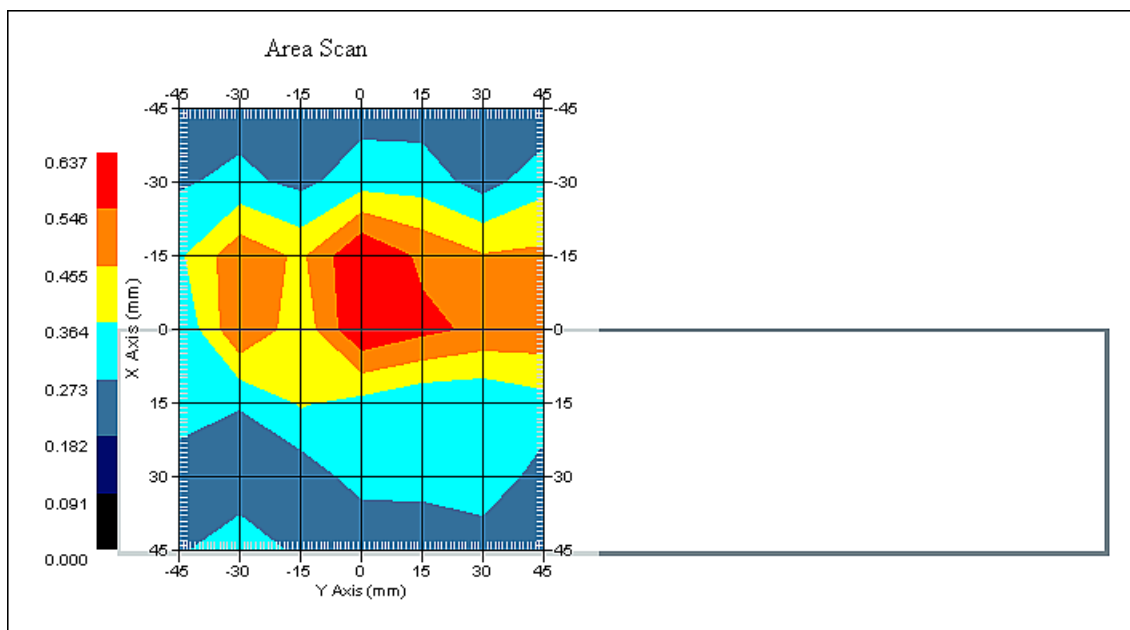

1 gram SAR value : 0.622 W/kg
10 gram SAR value : 0.398 W/kg
Area Scan Peak SAR : 0.637 W/kg
Zoom Scan Peak SAR : 1.090 W/kg

SAR Test Report

By Operator : Jay
Measurement Date : 03-Feb-2011
Starting Time : 03-Feb-2011 09:16:17 AM
End Time : 03-Feb-2011 09:33:44 AM
Scanning Time : 1047 secs

Product Data

Device Name : Fluke Networks
Serial No. : Eng 1
Mode : 802.11a
Model : OPTIVIEW XG Family
Frequency : 5600.00 MHz
Max. Transmit Pwr : 0.025 W
Drift Time : 0 min(s)
Length : 400 mm
Width : 240 mm
Depth : 56 mm
Antenna Type : Right Module Chain 0
Orientation : Back Face
Power Drift-Start : 0.621 W/kg
Power Drift-Finish: 0.605 W/kg
Power Drift (%) : -2.581

Phantom Data

Name : APREL-Uni
Type : Uni-Phantom
Size (mm) : 280 x 280 x 200
Serial No. : System Default
Location : Center
Description : Uni-Phantom

Tissue Data

Type : BODY
Serial No. : 5600
Frequency : 5600.00 MHz
Last Calib. Date : 03-Feb-2011
Temperature : 20.00 °C
Ambient Temp. : 23.00 °C
Humidity : 50.00 RH%
Epsilon : 48.35 F/m
Sigma : 5.92 S/m
Density : 1000.00 kg/cu. m

Probe Data

Name : Probe E030-001 - RFEL
Model : E030
Type : E-Field Triangle
Serial No. : E030-001
Last Calib. Date : 12-Jul-2010
Frequency : 5600.00 MHz
Duty Cycle Factor: 1
Conversion Factor: 4
Probe Sensitivity: 1.20 1.20 1.20 $\mu\text{V}/(\text{V}/\text{m})^2$
Compression Point: 95.00 mV
Offset : 1.06 mm

Measurement Data

Crest Factor : 1
Scan Type : Complete
Tissue Temp. : 20.00 °C
Ambient Temp. : 23.00 °C
Set-up Date : 03-Feb-2011
Set-up Time : 8:55:40 AM
Area Scan : 7x7x1 : Measurement x=15mm, y=15mm, z=2mm
Zoom Scan : 5x5x8 : Measurement x=8mm, y=8mm, z=4mm

Other Data

DUT Position : Back Face
Separation : 0 mm
Channel : Mid

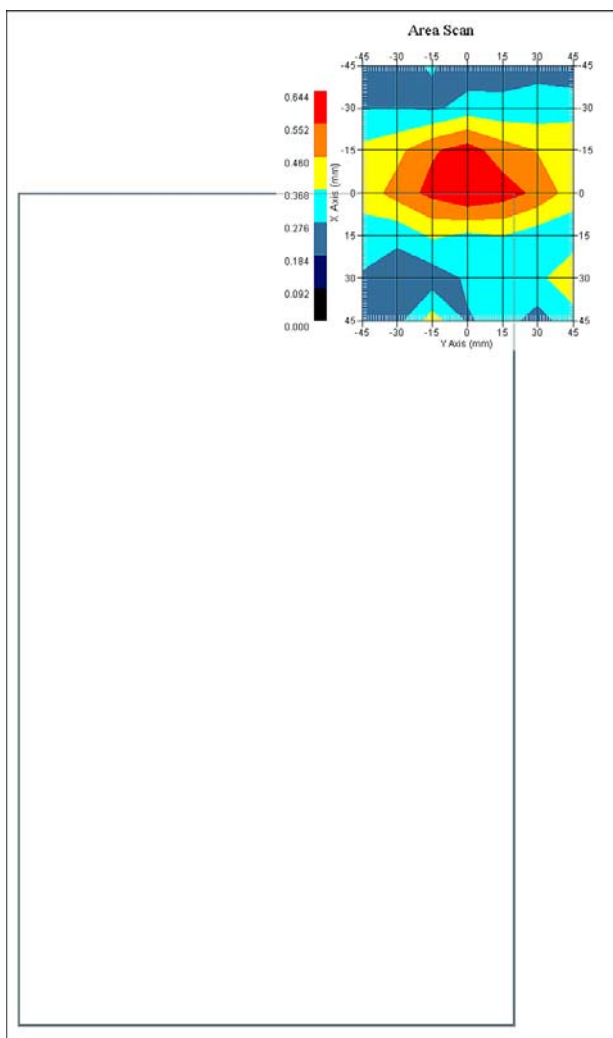

1 gram SAR value : 0.560 W/kg
10 gram SAR value : 0.355 W/kg
Area Scan Peak SAR : 0.643 W/kg
Zoom Scan Peak SAR : 0.980 W/kg

SAR Test Report

By Operator : Jay
Measurement Date : 03-Feb-2011
Starting Time : 03-Feb-2011 09:35:42 AM
End Time : 03-Feb-2011 09:53:18 AM
Scanning Time : 1056 secs

Product Data

Device Name : Fluke Networks
Serial No. : Eng 1
Mode : 802.11a
Model : OPTIVIEW XG Family
Frequency : 5600.00 MHz
Max. Transmit Pwr : 0.025 W
Drift Time : 0 min(s)
Length : 56 mm
Width : 400 mm
Depth : 240 mm
Antenna Type : Right Module Chain 0
Orientation : Side C
Power Drift-Start : 0.615 W/kg
Power Drift-Finish: 0.593 W/kg
Power Drift (%) : -3.570

Phantom Data

Name : APREL-Uni
Type : Uni-Phantom
Size (mm) : 280 x 280 x 200
Serial No. : System Default
Location : Center
Description : Uni-Phantom

Tissue Data

Type : BODY
Serial No. : 5600
Frequency : 5600.00 MHz
Last Calib. Date : 03-Feb-2011
Temperature : 20.00 °C
Ambient Temp. : 23.00 °C
Humidity : 50.00 RH%
Epsilon : 48.35 F/m
Sigma : 5.92 S/m
Density : 1000.00 kg/cu. m

Probe Data

Name : Probe E030-001 - RFEL
Model : E030
Type : E-Field Triangle
Serial No. : E030-001
Last Calib. Date : 12-Jul-2010
Frequency : 5600.00 MHz
Duty Cycle Factor: 1
Conversion Factor: 4
Probe Sensitivity: 1.20 1.20 1.20 $\mu\text{V}/(\text{V}/\text{m})^2$
Compression Point: 95.00 mV
Offset : 1.06 mm

Measurement Data

Crest Factor : 1
Scan Type : Complete
Tissue Temp. : 20.00 °C
Ambient Temp. : 23.00 °C
Set-up Date : 03-Feb-2011
Set-up Time : 8:55:40 AM
Area Scan : 7x7x1 : Measurement x=15mm, y=15mm, z=2mm
Zoom Scan : 5x5x8 : Measurement x=8mm, y=8mm, z=4mm

Other Data

DUT Position : Side C
Separation : 0 mm
Channel : Mid

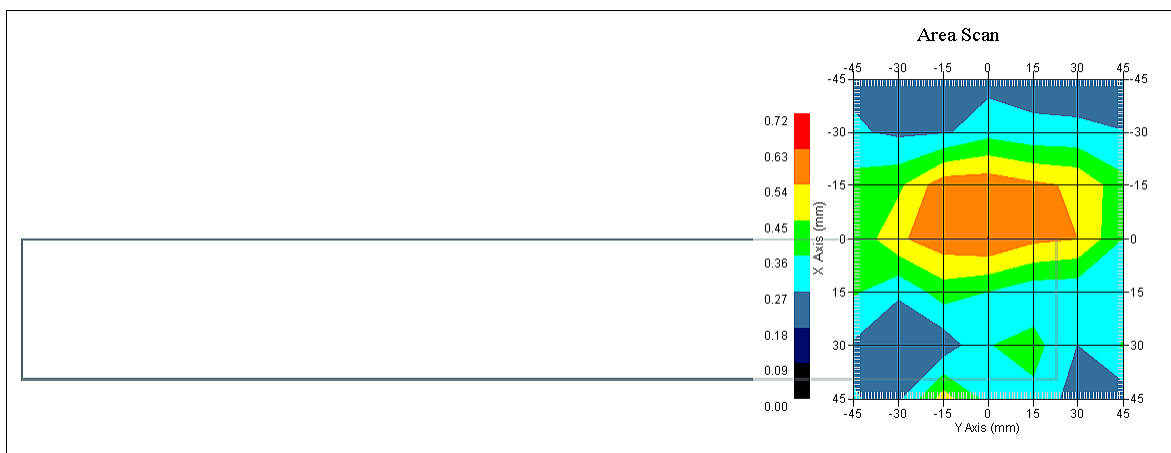

1 gram SAR value : 0.590 W/kg
10 gram SAR value : 0.361 W/kg
Area Scan Peak SAR : 0.631 W/kg
Zoom Scan Peak SAR : 1.070 W/kg

SAR Test Report

By Operator : Jay
Measurement Date : 03-Feb-2011
Starting Time : 03-Feb-2011 09:55:27 AM
End Time : 03-Feb-2011 10:12:57 AM
Scanning Time : 1050 secs

Product Data

Device Name : Fluke Networks
Serial No. : Eng 1
Mode : 802.11a
Model : OPTIVIEW XG Family
Frequency : 5600.00 MHz
Max. Transmit Pwr : 0.025 W
Drift Time : 0 min(s)
Length : 56 mm
Width : 20 mm
Depth : 400 mm
Antenna Type : Right Module Chain 0
Orientation : Side D
Power Drift-Start : 0.596 W/kg
Power Drift-Finish: 0.609 W/kg
Power Drift (%) : 2.186

Phantom Data

Name : APREL-Uni
Type : Uni-Phantom
Size (mm) : 280 x 280 x 200
Serial No. : System Default
Location : Center
Description : Uni-Phantom

Tissue Data

Type : BODY
Serial No. : 5600
Frequency : 5600.00 MHz
Last Calib. Date : 03-Feb-2011
Temperature : 20.00 °C
Ambient Temp. : 23.00 °C
Humidity : 50.00 RH%
Epsilon : 48.35 F/m
Sigma : 5.92 S/m
Density : 1000.00 kg/cu. m

Probe Data

Name : Probe E030-001 - RFEL
Model : E030
Type : E-Field Triangle
Serial No. : E030-001
Last Calib. Date : 12-Jul-2010
Frequency : 5600.00 MHz
Duty Cycle Factor: 1
Conversion Factor: 4
Probe Sensitivity: 1.20 1.20 1.20 $\mu\text{V}/(\text{V}/\text{m})^2$
Compression Point: 95.00 mV
Offset : 1.06 mm

Measurement Data

Crest Factor : 1
Scan Type : Complete
Tissue Temp. : 20.00 °C
Ambient Temp. : 23.00 °C
Set-up Date : 03-Feb-2011
Set-up Time : 8:55:40 AM
Area Scan : 7x7x1 : Measurement x=15mm, y=15mm, z=2mm
Zoom Scan : 5x5x8 : Measurement x=8mm, y=8mm, z=4mm

Other Data

DUT Position : Side D
Separation : 0 mm
Channel : Mid

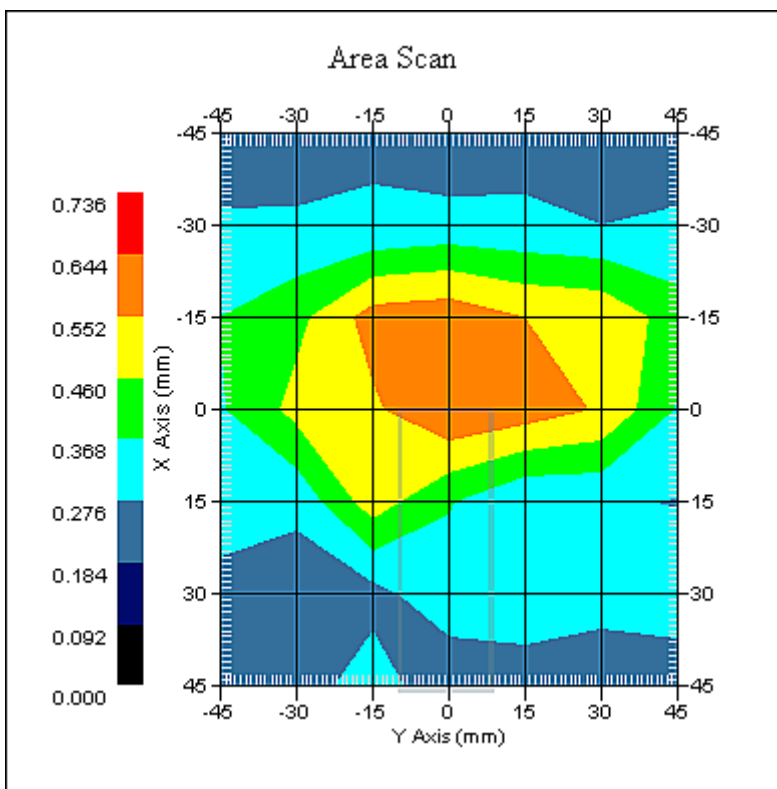

1 gram SAR value : 0.555 W/kg
10 gram SAR value : 0.358 W/kg
Area Scan Peak SAR : 0.645 W/kg
Zoom Scan Peak SAR : 1.040 W/kg

SAR Test Report

By Operator : Jay
Measurement Date : 03-Feb-2011
Starting Time : 03-Feb-2011 10:14:44 AM
End Time : 03-Feb-2011 10:32:12 AM
Scanning Time : 1048 secs

Product Data

Device Name : Fluke Networks
Serial No. : Eng 1
Mode : 802.11a
Model : OPTIVIEW XG Family
Frequency : 5600.00 MHz
Max. Transmit Pwr : 0.025 W
Drift Time : 0 min(s)
Length : 56 mm
Width : 240 mm
Depth : 400 mm
Antenna Type : Right Module Chain 0
Orientation : Side E
Power Drift-Start : 0.603 W/kg
Power Drift-Finish: 0.613 W/kg
Power Drift (%) : 1.682

Phantom Data

Name : APREL-Uni
Type : Uni-Phantom
Size (mm) : 280 x 280 x 200
Serial No. : System Default
Location : Center
Description : Uni-Phantom

Tissue Data

Type : BODY
Serial No. : 5600
Frequency : 5600.00 MHz
Last Calib. Date : 03-Feb-2011
Temperature : 20.00 °C
Ambient Temp. : 23.00 °C
Humidity : 50.00 RH%
Epsilon : 48.35 F/m
Sigma : 5.92 S/m
Density : 1000.00 kg/cu. m

Probe Data

Name : Probe E030-001 - RFEL
Model : E030
Type : E-Field Triangle
Serial No. : E030-001
Last Calib. Date : 12-Jul-2010
Frequency : 5600.00 MHz
Duty Cycle Factor: 1
Conversion Factor: 4
Probe Sensitivity: 1.20 1.20 1.20 $\mu\text{V}/(\text{V}/\text{m})^2$
Compression Point: 95.00 mV
Offset : 1.06 mm

Measurement Data

Crest Factor : 1
Scan Type : Complete
Tissue Temp. : 20.00 °C
Ambient Temp. : 23.00 °C
Set-up Date : 03-Feb-2011
Set-up Time : 8:55:40 AM
Area Scan : 7x7x1 : Measurement x=15mm, y=15mm, z=2mm
Zoom Scan : 5x5x8 : Measurement x=8mm, y=8mm, z=4mm

Other Data

DUT Position : Side E
Separation : 0 mm
Channel : Mid

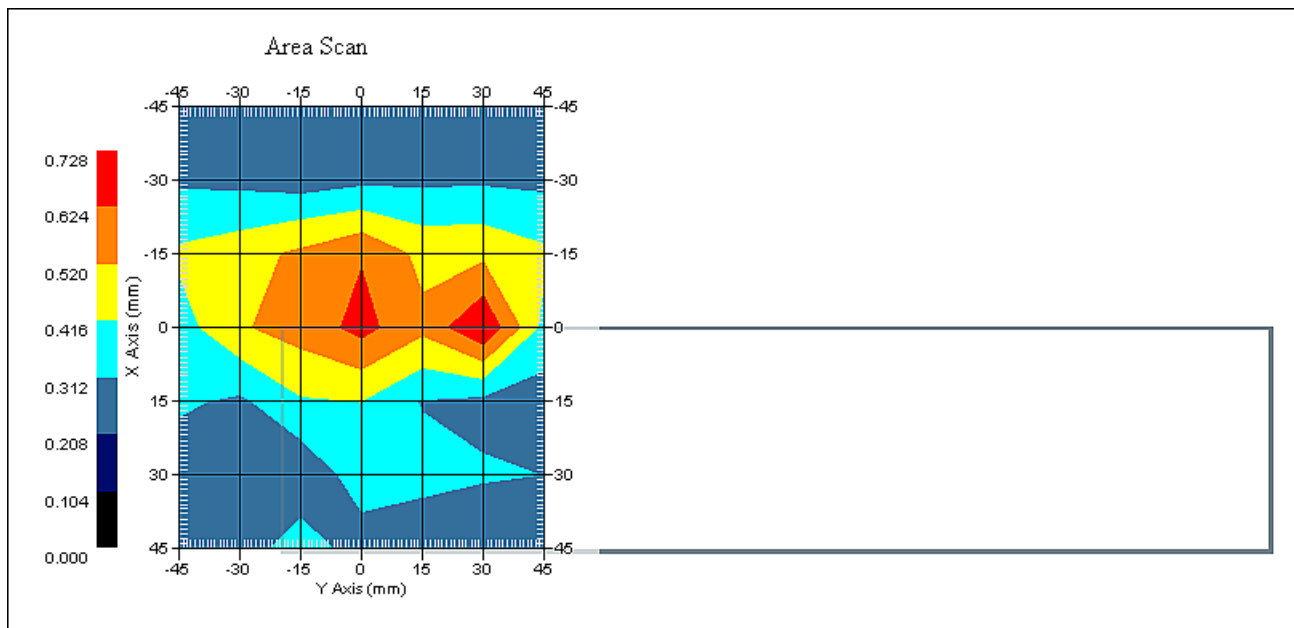

1 gram SAR value : 0.504 W/kg
10 gram SAR value : 0.365 W/kg
Area Scan Peak SAR : 0.725 W/kg
Zoom Scan Peak SAR : 0.820 W/kg

SAR Test Report

By Operator : Jay
Measurement Date : 03-Feb-2011
Starting Time : 03-Feb-2011 10:53:10 AM
End Time : 03-Feb-2011 11:10:35 AM
Scanning Time : 1045 secs

Product Data

Device Name : Fluke Networks
Serial No. : Eng 1
Mode : 802.11a
Model : OPTIVIEW XG Family
Frequency : 5600.00 MHz
Max. Transmit Pwr : 0.025 W
Drift Time : 0 min(s)
Length : 400 mm
Width : 240 mm
Depth : 56 mm
Antenna Type : Right Module Chain 1
Orientation : Back Face
Power Drift-Start : 0.638 W/kg
Power Drift-Finish: 0.614 W/kg
Power Drift (%) : -3.796

Phantom Data

Name : APREL-Uni
Type : Uni-Phantom
Size (mm) : 280 x 280 x 200
Serial No. : System Default
Location : Center
Description : Uni-Phantom

Tissue Data

Type : BODY
Serial No. : 5600
Frequency : 5600.00 MHz
Last Calib. Date : 03-Feb-2011
Temperature : 20.00 °C
Ambient Temp. : 23.00 °C
Humidity : 50.00 RH%
Epsilon : 48.35 F/m
Sigma : 5.92 S/m
Density : 1000.00 kg/cu. m

Probe Data

Name : Probe E030-001 - RFEL
Model : E030
Type : E-Field Triangle
Serial No. : E030-001
Last Calib. Date : 12-Jul-2010
Frequency : 5600.00 MHz
Duty Cycle Factor: 1
Conversion Factor: 4
Probe Sensitivity: 1.20 1.20 1.20 $\mu\text{V}/(\text{V}/\text{m})^2$
Compression Point: 95.00 mV
Offset : 1.06 mm

Measurement Data

Crest Factor : 1
Scan Type : Complete
Tissue Temp. : 20.00 °C
Ambient Temp. : 23.00 °C
Set-up Date : 03-Feb-2011
Set-up Time : 8:55:40 AM
Area Scan : 7x7x1 : Measurement x=15mm, y=15mm, z=2mm
Zoom Scan : 5x5x8 : Measurement x=8mm, y=8mm, z=4mm

Other Data

DUT Position : Back Face
Separation : 0 mm
Channel : Mid

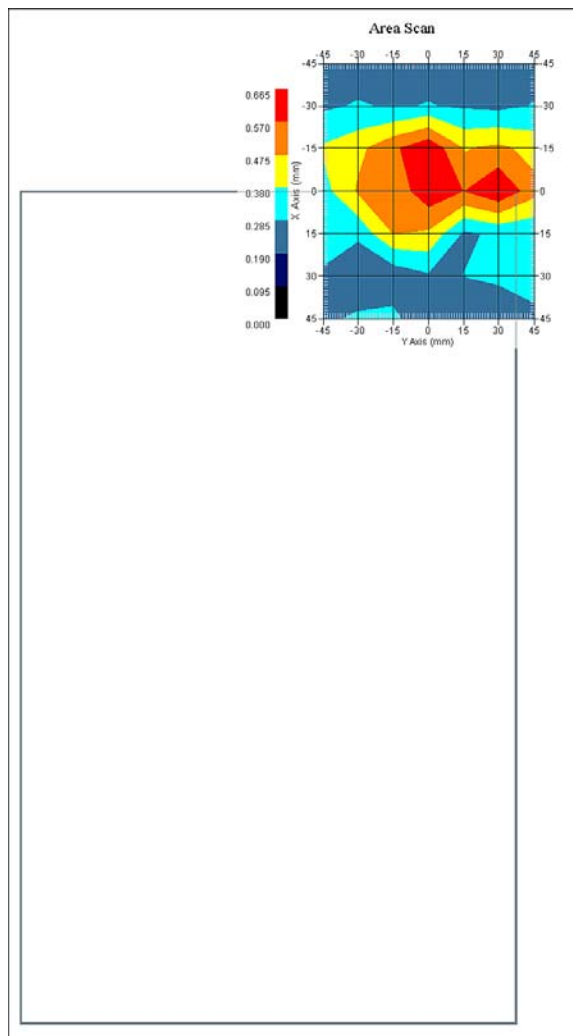

1 gram SAR value : 0.529 W/kg
10 gram SAR value : 0.384 W/kg
Area Scan Peak SAR : 0.663 W/kg
Zoom Scan Peak SAR : 0.620 W/kg

SAR Test Report

By Operator : Jay
Measurement Date : 03-Feb-2011
Starting Time : 03-Feb-2011 11:12:26 AM
End Time : 03-Feb-2011 11:29:44 AM
Scanning Time : 1038 secs

Product Data

Device Name : Fluke Networks
Serial No. : Eng 1
Mode : 802.11a
Model : OPTIVIEW XG Family
Frequency : 5600.00 MHz
Max. Transmit Pwr : 0.025 W
Drift Time : 0 min(s)
Length : 56 mm
Width : 240 mm
Depth : 400 mm
Antenna Type : Right Module Chain 1
Orientation : Side E
Power Drift-Start : 0.644 W/kg
Power Drift-Finish: 0.644 W/kg
Power Drift (%) : 0.215

Phantom Data

Name : APREL-Uni
Type : Uni-Phantom
Size (mm) : 280 x 280 x 200
Serial No. : System Default
Location : Center
Description : Uni-Phantom

Tissue Data

Type : BODY
Serial No. : 5600
Frequency : 5600.00 MHz
Last Calib. Date : 03-Feb-2011
Temperature : 20.00 °C
Ambient Temp. : 23.00 °C
Humidity : 50.00 RH%
Epsilon : 48.35 F/m
Sigma : 5.92 S/m
Density : 1000.00 kg/cu. m

Probe Data

Name : Probe E030-001 - RFEL
Model : E030
Type : E-Field Triangle
Serial No. : E030-001
Last Calib. Date : 12-Jul-2010
Frequency : 5600.00 MHz
Duty Cycle Factor: 1
Conversion Factor: 4
Probe Sensitivity: 1.20 1.20 1.20 $\mu\text{V}/(\text{V}/\text{m})^2$
Compression Point: 95.00 mV
Offset : 1.06 mm

Measurement Data

Crest Factor : 1
Scan Type : Complete
Tissue Temp. : 20.00 °C
Ambient Temp. : 23.00 °C
Set-up Date : 03-Feb-2011
Set-up Time : 8:55:40 AM
Area Scan : 7x7x1 : Measurement x=15mm, y=15mm, z=2mm
Zoom Scan : 5x5x8 : Measurement x=8mm, y=8mm, z=4mm

Other Data

DUT Position : Side E
Separation : 0 mm
Channel : Mid

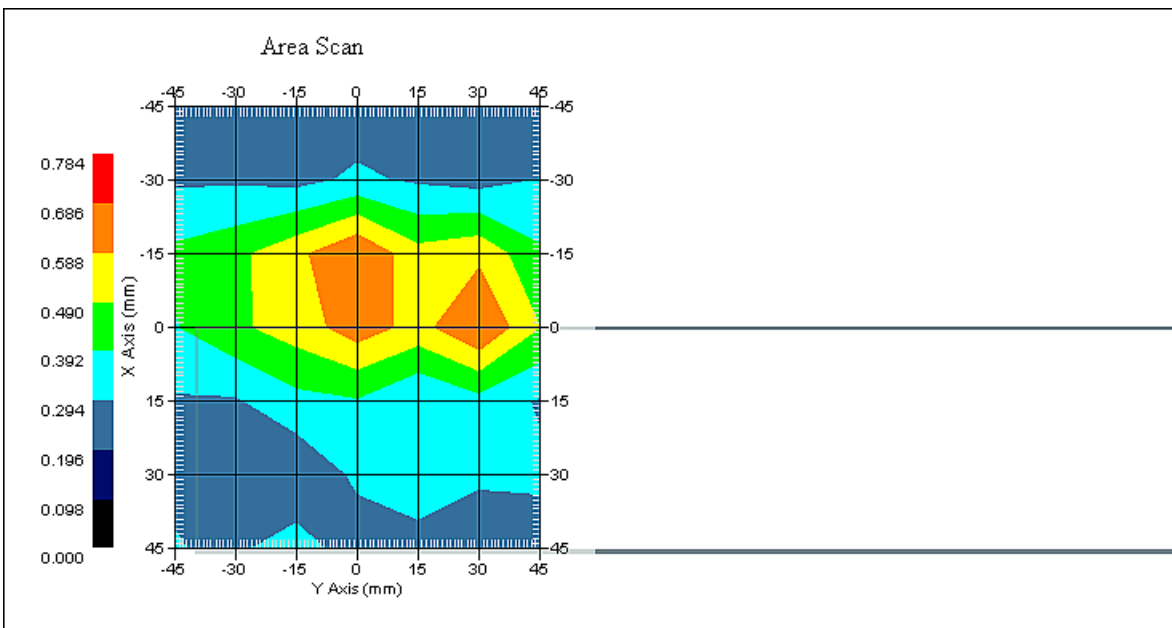

1 gram SAR value : 0.546 W/kg
10 gram SAR value : 0.372 W/kg
Area Scan Peak SAR : 0.689 W/kg
Zoom Scan Peak SAR : 1.100 W/kg

SAR Test Report

By Operator : Jay
Measurement Date : 03-Feb-2011
Starting Time : 03-Feb-2011 12:24:54 PM
End Time : 03-Feb-2011 12:42:18 PM
Scanning Time : 1044 secs

Product Data

Device Name : Fluke Networks
Serial No. : Eng 1
Mode : 802.11a
Model : OPTIVIEW XG Family
Frequency : 5800.00 MHz
Max. Transmit Pwr : 0.02 W
Drift Time : 0 min(s)
Length : 400 mm
Width : 240 mm
Depth : 56 mm
Antenna Type : Left Module Chain 2
Orientation : Back Face
Power Drift-Start : 0.747 W/kg
Power Drift-Finish: 0.764 W/kg
Power Drift (%) : 2.270

Phantom Data

Name : APREL-Uni
Type : Uni-Phantom
Size (mm) : 280 x 280 x 200
Serial No. : System Default
Location : Center
Description : Uni-Phantom

Tissue Data

Type : BODY
Serial No. : 5800
Frequency : 5800.00 MHz
Last Calib. Date : 03-Feb-2011
Temperature : 20.00 °C
Ambient Temp. : 23.00 °C
Humidity : 50.00 RH%
Epsilon : 48.12 F/m
Sigma : 5.99 S/m
Density : 1000.00 kg/cu. m

Probe Data

Name : Probe E030-001 - RFEL
Model : E030
Type : E-Field Triangle
Serial No. : E030-001
Last Calib. Date : 12-Jul-2010
Frequency : 5800.00 MHz
Duty Cycle Factor: 1
Conversion Factor: 4.2
Probe Sensitivity: 1.20 1.20 1.20 $\mu\text{V}/(\text{V}/\text{m})^2$
Compression Point: 95.00 mV
Offset : 1.06 mm

Measurement Data

Crest Factor : 1
Scan Type : Complete
Tissue Temp. : 20.00 °C
Ambient Temp. : 23.00 °C
Set-up Date : 03-Feb-2011
Set-up Time : 11:33:34 AM
Area Scan : 7x7x1 : Measurement x=15mm, y=15mm, z=2mm
Zoom Scan : 5x5x8 : Measurement x=8mm, y=8mm, z=4mm

Other Data

DUT Position : Back Face
Separation : 0 mm
Channel : Mid

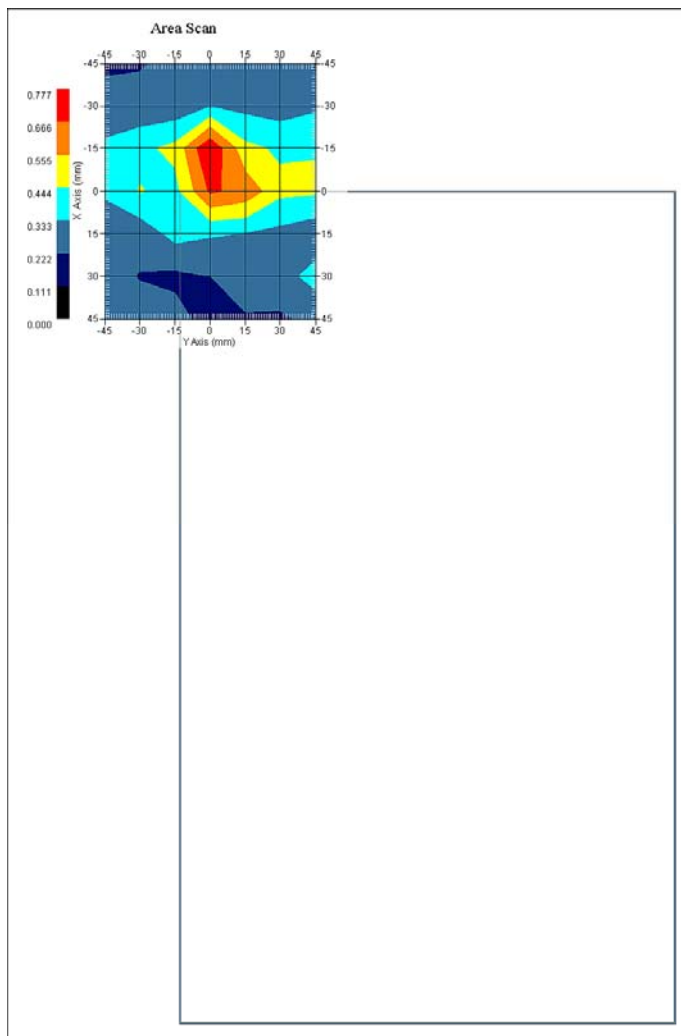

1 gram SAR value : 0.595 W/kg
10 gram SAR value : 0.373 W/kg
Area Scan Peak SAR : 0.775 W/kg
Zoom Scan Peak SAR : 1.070 W/kg

SAR Test Report

By Operator : Jay
Measurement Date : 03-Feb-2011
Starting Time : 03-Feb-2011 12:45:06 PM
End Time : 03-Feb-2011 01:02:33 PM
Scanning Time : 1047 secs

Product Data

Device Name : Fluke Networks
Serial No. : Eng 1
Mode : 802.11a
Model : OPTIVIEW XG Family
Frequency : 5800.00 MHz
Max. Transmit Pwr : 0.02 W
Drift Time : 0 min(s)
Length : 56 mm
Width : 240 mm
Depth : 400 mm
Antenna Type : Left Module Chain 2
Orientation : Side A
Power Drift-Start : 0.742 W/kg
Power Drift-Finish: 0.743 W/kg
Power Drift (%) : 0.125

Phantom Data

Name : APREL-Uni
Type : Uni-Phantom
Size (mm) : 280 x 280 x 200
Serial No. : System Default
Location : Center
Description : Uni-Phantom

Tissue Data

Type : BODY
Serial No. : 5800
Frequency : 5800.00 MHz
Last Calib. Date : 03-Feb-2011
Temperature : 20.00 °C
Ambient Temp. : 23.00 °C
Humidity : 50.00 RH%
Epsilon : 48.12 F/m
Sigma : 5.99 S/m
Density : 1000.00 kg/cu. m

Probe Data

Name : Probe E030-001 - RFEL
Model : E030
Type : E-Field Triangle
Serial No. : E030-001
Last Calib. Date : 12-Jul-2010
Frequency : 5800.00 MHz
Duty Cycle Factor: 1
Conversion Factor: 4.2
Probe Sensitivity: 1.20 1.20 1.20 $\mu\text{V}/(\text{V}/\text{m})^2$
Compression Point: 95.00 mV
Offset : 1.06 mm

Measurement Data

Crest Factor : 1
Scan Type : Complete
Tissue Temp. : 20.00 °C
Ambient Temp. : 23.00 °C
Set-up Date : 03-Feb-2011
Set-up Time : 11:33:34 AM
Area Scan : 7x7x1 : Measurement x=15mm, y=15mm, z=2mm
Zoom Scan : 5x5x8 : Measurement x=8mm, y=8mm, z=4mm

Other Data

DUT Position : Side A
Separation : 0 mm
Channel : Mid

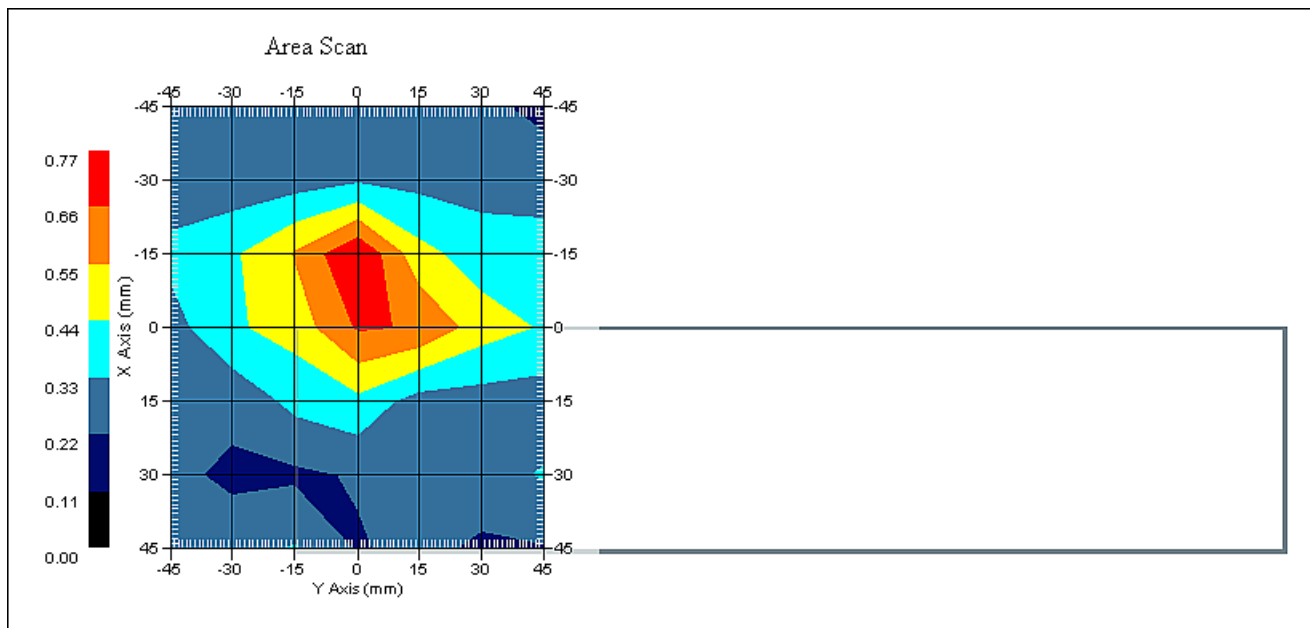

1 gram SAR value : 0.608 W/kg
10 gram SAR value : 0.377 W/kg
Area Scan Peak SAR : 0.768 W/kg
Zoom Scan Peak SAR : 1.150 W/kg

SAR Test Report

By Operator : Jay
Measurement Date : 03-Feb-2011
Starting Time : 03-Feb-2011 01:04:29 PM
End Time : 03-Feb-2011 01:21:56 PM
Scanning Time : 1047 secs

Product Data

Device Name : Fluke Networks
Serial No. : Eng 1
Mode : 802.11a
Model : OPTIVIEW XG Family
Frequency : 5800.00 MHz
Max. Transmit Pwr : 0.02 W
Drift Time : 0 min(s)
Length : 56 mm
Width : 20 mm
Depth : 400 mm
Antenna Type : Left Module Chain 2
Orientation : Side B
Power Drift-Start : 0.771 W/kg
Power Drift-Finish: 0.798 W/kg
Power Drift (%) : 3.519

Phantom Data

Name : APREL-Uni
Type : Uni-Phantom
Size (mm) : 280 x 280 x 200
Serial No. : System Default
Location : Center
Description : Uni-Phantom

Tissue Data

Type : BODY
Serial No. : 5800
Frequency : 5800.00 MHz
Last Calib. Date : 03-Feb-2011
Temperature : 20.00 °C
Ambient Temp. : 23.00 °C
Humidity : 50.00 RH%
Epsilon : 48.12 F/m
Sigma : 5.99 S/m
Density : 1000.00 kg/cu. m

Probe Data

Name : Probe E030-001 - RFEL
Model : E030
Type : E-Field Triangle
Serial No. : E030-001
Last Calib. Date : 12-Jul-2010
Frequency : 5800.00 MHz
Duty Cycle Factor: 1
Conversion Factor: 4.2
Probe Sensitivity: 1.20 1.20 1.20 $\mu\text{V}/(\text{V}/\text{m})^2$
Compression Point: 95.00 mV
Offset : 1.06 mm

Measurement Data

Crest Factor : 1
Scan Type : Complete
Tissue Temp. : 20.00 °C
Ambient Temp. : 23.00 °C
Set-up Date : 03-Feb-2011
Set-up Time : 11:33:34 AM
Area Scan : 7x7x1 : Measurement x=15mm, y=15mm, z=2mm
Zoom Scan : 5x5x8 : Measurement x=8mm, y=8mm, z=4mm

Other Data

DUT Position : Side B
Separation : 0 mm
Channel : Mid

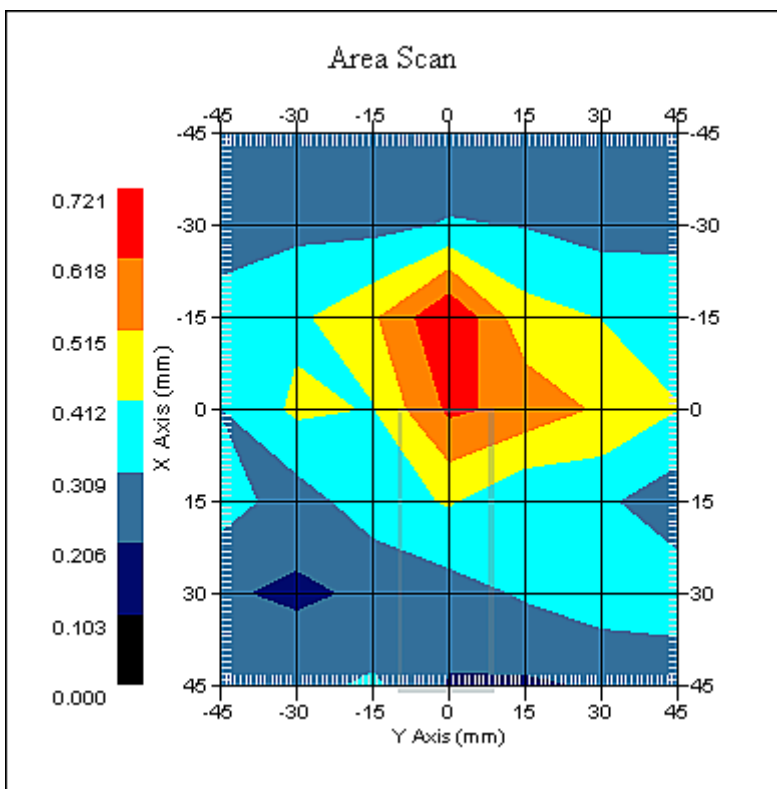

1 gram SAR value : 0.599 W/kg
10 gram SAR value : 0.382 W/kg
Area Scan Peak SAR : 0.721 W/kg
Zoom Scan Peak SAR : 1.160 W/kg

SAR Test Report

By Operator : Jay
Measurement Date : 03-Feb-2011
Starting Time : 03-Feb-2011 01:23:40 PM
End Time : 03-Feb-2011 01:41:01 PM
Scanning Time : 1041 secs

Product Data

Device Name : Fluke Networks
Serial No. : Eng 1
Mode : 802.11a
Model : OPTIVIEW XG Family
Frequency : 5800.00 MHz
Max. Transmit Pwr : 0.02 W
Drift Time : 0 min(s)
Length : 56 mm
Width : 400 mm
Depth : 240 mm
Antenna Type : Left Module Chain 2
Orientation : Side C
Power Drift-Start : 0.734 W/kg
Power Drift-Finish: 0.754 W/kg
Power Drift (%) : 2.724

Phantom Data

Name : APREL-Uni
Type : Uni-Phantom
Size (mm) : 280 x 280 x 200
Serial No. : System Default
Location : Center
Description : Uni-Phantom

Tissue Data

Type : BODY
Serial No. : 5800
Frequency : 5800.00 MHz
Last Calib. Date : 03-Feb-2011
Temperature : 20.00 °C
Ambient Temp. : 23.00 °C
Humidity : 50.00 RH%
Epsilon : 48.12 F/m
Sigma : 5.99 S/m
Density : 1000.00 kg/cu. m

Probe Data

Name : Probe E030-001 - RFEL
Model : E030
Type : E-Field Triangle
Serial No. : E030-001
Last Calib. Date : 12-Jul-2010
Frequency : 5800.00 MHz
Duty Cycle Factor: 1
Conversion Factor: 4.2
Probe Sensitivity: 1.20 1.20 1.20 $\mu\text{V}/(\text{V}/\text{m})^2$
Compression Point: 95.00 mV
Offset : 1.06 mm

Measurement Data

Crest Factor : 1
Scan Type : Complete
Tissue Temp. : 20.00 °C
Ambient Temp. : 23.00 °C
Set-up Date : 03-Feb-2011
Set-up Time : 11:33:34 AM
Area Scan : 7x7x1 : Measurement x=15mm, y=15mm, z=2mm
Zoom Scan : 5x5x8 : Measurement x=8mm, y=8mm, z=4mm

Other Data

DUT Position : Side C
Separation : 0 mm
Channel : Mid



1 gram SAR value : 0.590 W/kg
10 gram SAR value : 0.364 W/kg
Area Scan Peak SAR : 0.761 W/kg
Zoom Scan Peak SAR : 0.910 W/kg

SAR Test Report

By Operator : Jay
Measurement Date : 03-Feb-2011
Starting Time : 03-Feb-2011 02:01:49 PM
End Time : 03-Feb-2011 02:19:18 PM
Scanning Time : 1049 secs

Product Data

Device Name : Fluke Networks
Serial No. : Eng 1
Mode : 802.11a
Model : OPTIVIEW XG Family
Frequency : 5800.00 MHz
Max. Transmit Pwr : 0.02 W
Drift Time : 0 min(s)
Length : 400 mm
Width : 240 mm
Depth : 56 mm
Antenna Type : Left Module Chain 1
Orientation : Back Face
Power Drift-Start : 0.782 W/kg
Power Drift-Finish: 0.744 W/kg
Power Drift (%) : -4.842

Phantom Data

Name : APREL-Uni
Type : Uni-Phantom
Size (mm) : 280 x 280 x 200
Serial No. : System Default
Location : Center
Description : Uni-Phantom

Tissue Data

Type : BODY
Serial No. : 5800
Frequency : 5800.00 MHz
Last Calib. Date : 03-Feb-2011
Temperature : 20.00 °C
Ambient Temp. : 23.00 °C
Humidity : 50.00 RH%
Epsilon : 48.12 F/m
Sigma : 5.99 S/m
Density : 1000.00 kg/cu. m

Probe Data

Name : Probe E030-001 - RFEL
Model : E030
Type : E-Field Triangle
Serial No. : E030-001
Last Calib. Date : 12-Jul-2010
Frequency : 5800.00 MHz
Duty Cycle Factor: 1
Conversion Factor: 4.2
Probe Sensitivity: 1.20 1.20 1.20 $\mu\text{V}/(\text{V}/\text{m})^2$
Compression Point: 95.00 mV
Offset : 1.06 mm

Measurement Data

Crest Factor : 1
Scan Type : Complete
Tissue Temp. : 20.00 °C
Ambient Temp. : 23.00 °C
Set-up Date : 03-Feb-2011
Set-up Time : 11:33:34 AM
Area Scan : 7x7x1 : Measurement x=15mm, y=15mm, z=2mm
Zoom Scan : 5x5x8 : Measurement x=8mm, y=8mm, z=4mm

Other Data

DUT Position : Back Face
Separation : 0 mm
Channel : Mid

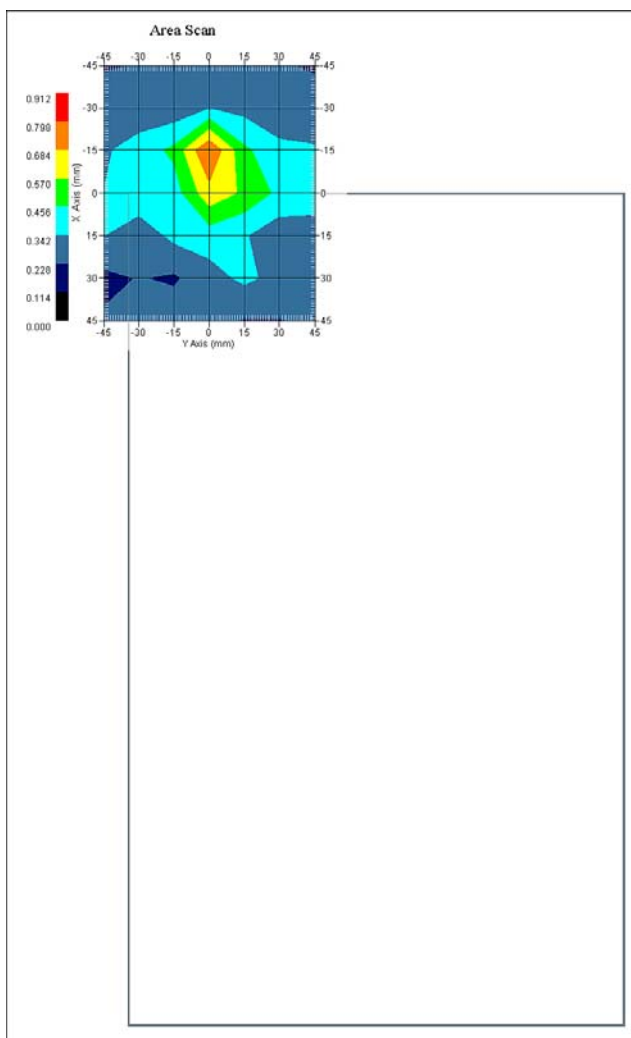

1 gram SAR value : 0.584 W/kg
10 gram SAR value : 0.373 W/kg
Area Scan Peak SAR : 0.800 W/kg
Zoom Scan Peak SAR : 1.010 W/kg

SAR Test Report

By Operator : Jay
Measurement Date : 03-Feb-2011
Starting Time : 03-Feb-2011 02:21:48 PM
End Time : 03-Feb-2011 02:39:05 PM
Scanning Time : 1037 secs

Product Data

Device Name : Fluke Networks
Serial No. : Eng 1
Mode : 802.11a
Model : OPTIVIEW XG Family
Frequency : 5800.00 MHz
Max. Transmit Pwr : 0.02 W
Drift Time : 0 min(s)
Length : 56 mm
Width : 240 mm
Depth : 400 mm
Antenna Type : Left Module Chain 1
Orientation : Side A
Power Drift-Start : 0.721 W/kg
Power Drift-Finish: 0.751 W/kg
Power Drift (%) : 4.075

Phantom Data

Name : APREL-Uni
Type : Uni-Phantom
Size (mm) : 280 x 280 x 200
Serial No. : System Default
Location : Center
Description : Uni-Phantom

Tissue Data

Type : BODY
Serial No. : 5800
Frequency : 5800.00 MHz
Last Calib. Date : 03-Feb-2011
Temperature : 20.00 °C
Ambient Temp. : 23.00 °C
Humidity : 50.00 RH%
Epsilon : 48.12 F/m
Sigma : 5.99 S/m
Density : 1000.00 kg/cu. m

Probe Data

Name : Probe E030-001 - RFEL
Model : E030
Type : E-Field Triangle
Serial No. : E030-001
Last Calib. Date : 12-Jul-2010
Frequency : 5800.00 MHz
Duty Cycle Factor: 1
Conversion Factor: 4.2
Probe Sensitivity: 1.20 1.20 1.20 $\mu\text{V}/(\text{V}/\text{m})^2$
Compression Point: 95.00 mV
Offset : 1.06 mm

Measurement Data

Crest Factor : 1
Scan Type : Complete
Tissue Temp. : 20.00 °C
Ambient Temp. : 23.00 °C
Set-up Date : 03-Feb-2011
Set-up Time : 11:33:34 AM
Area Scan : 7x7x1 : Measurement x=15mm, y=15mm, z=2mm
Zoom Scan : 5x5x8 : Measurement x=8mm, y=8mm, z=4mm

Other Data

DUT Position : Side A
Separation : 0 mm
Channel : Mid

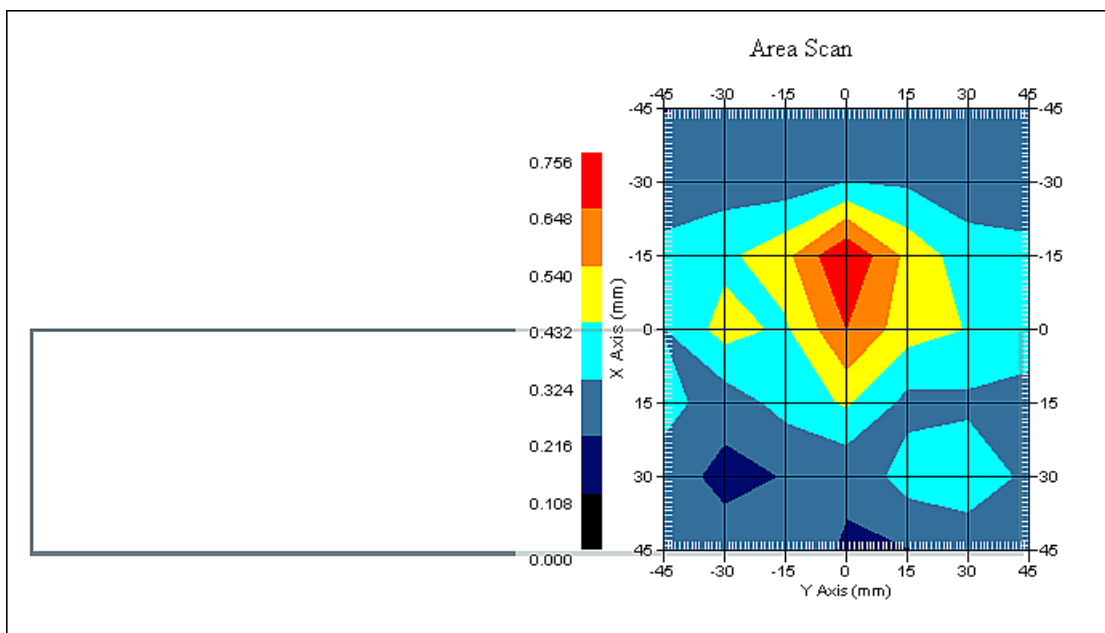

1 gram SAR value : 0.594 W/kg
10 gram SAR value : 0.379 W/kg
Area Scan Peak SAR : 0.754 W/kg
Zoom Scan Peak SAR : 1.050 W/kg

SAR Test Report

By Operator : Jay
Measurement Date : 03-Feb-2011
Starting Time : 03-Feb-2011 02:59:34 PM
End Time : 03-Feb-2011 03:16:45 PM
Scanning Time : 1031 secs

Product Data

Device Name : Fluke Networks
Serial No. : Eng 1
Mode : 802.11a
Model : OPTIVIEW XG Family
Frequency : 5800.00 MHz
Max. Transmit Pwr : 0.02 W
Drift Time : 0 min(s)
Length : 400 mm
Width : 240 mm
Depth : 56 mm
Antenna Type : Left Module Chain 0
Orientation : Back Face
Power Drift-Start : 0.754 W/kg
Power Drift-Finish: 0.763 W/kg
Power Drift (%) : 1.242

Phantom Data

Name : APREL-Uni
Type : Uni-Phantom
Size (mm) : 280 x 280 x 200
Serial No. : System Default
Location : Center
Description : Uni-Phantom

Tissue Data

Type : BODY
Serial No. : 5800
Frequency : 5800.00 MHz
Last Calib. Date : 03-Feb-2011
Temperature : 20.00 °C
Ambient Temp. : 23.00 °C
Humidity : 50.00 RH%
Epsilon : 48.12 F/m
Sigma : 5.99 S/m
Density : 1000.00 kg/cu. m

Probe Data

Name : Probe E030-001 - RFEL
Model : E030
Type : E-Field Triangle
Serial No. : E030-001
Last Calib. Date : 12-Jul-2010
Frequency : 5800.00 MHz
Duty Cycle Factor: 1
Conversion Factor: 4.2
Probe Sensitivity: 1.20 1.20 1.20 $\mu\text{V}/(\text{V}/\text{m})^2$
Compression Point: 95.00 mV
Offset : 1.06 mm

Measurement Data

Crest Factor : 1
Scan Type : Complete
Tissue Temp. : 20.00 °C
Ambient Temp. : 23.00 °C
Set-up Date : 03-Feb-2011
Set-up Time : 11:33:34 AM
Area Scan : 7x7x1 : Measurement x=15mm, y=15mm, z=2mm
Zoom Scan : 5x5x8 : Measurement x=8mm, y=8mm, z=4mm

Other Data

DUT Position : Back Face
Separation : 0 mm
Channel : Mid

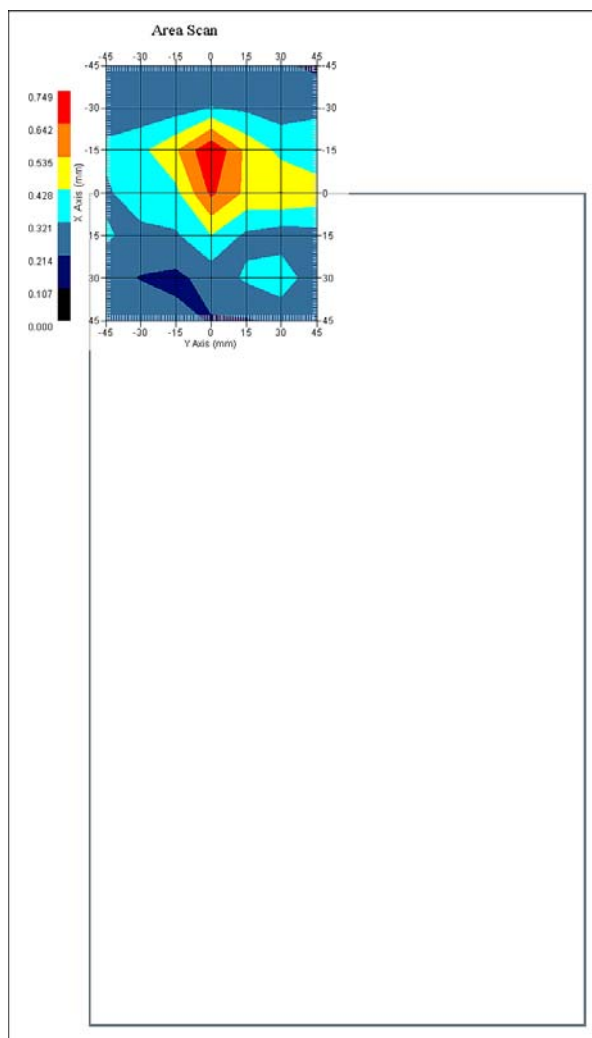

1 gram SAR value : 0.611 W/kg
10 gram SAR value : 0.380 W/kg
Area Scan Peak SAR : 0.747 W/kg
Zoom Scan Peak SAR : 1.190 W/kg

SAR Test Report

By Operator : Jay
Measurement Date : 03-Feb-2011
Starting Time : 03-Feb-2011 03:18:29 PM
End Time : 03-Feb-2011 03:35:46 PM
Scanning Time : 1037 secs

Product Data

Device Name : Fluke Networks
Serial No. : Eng 1
Mode : 802.11a
Model : OPTIVIEW XG Family
Frequency : 5800.00 MHz
Max. Transmit Pwr : 0.02 W
Drift Time : 0 min(s)
Length : 56 mm
Width : 240 mm
Depth : 400 mm
Antenna Type : Left Module Chain 0
Orientation : Side A
Power Drift-Start : 0.697 W/kg
Power Drift-Finish: 0.716 W/kg
Power Drift (%) : 2.726

Phantom Data

Name : APREL-Uni
Type : Uni-Phantom
Size (mm) : 280 x 280 x 200
Serial No. : System Default
Location : Center
Description : Uni-Phantom

Tissue Data

Type : BODY
Serial No. : 5800
Frequency : 5800.00 MHz
Last Calib. Date : 03-Feb-2011
Temperature : 20.00 °C
Ambient Temp. : 23.00 °C
Humidity : 50.00 RH%
Epsilon : 48.12 F/m
Sigma : 5.99 S/m
Density : 1000.00 kg/cu. m

Probe Data

Name : Probe E030-001 - RFEL
Model : E030
Type : E-Field Triangle
Serial No. : E030-001
Last Calib. Date : 12-Jul-2010
Frequency : 5800.00 MHz
Duty Cycle Factor: 1
Conversion Factor: 4.2
Probe Sensitivity: 1.20 1.20 1.20 $\mu\text{V}/(\text{V}/\text{m})^2$
Compression Point: 95.00 mV
Offset : 1.06 mm

Measurement Data

Crest Factor : 1
Scan Type : Complete
Tissue Temp. : 20.00 °C
Ambient Temp. : 23.00 °C
Set-up Date : 03-Feb-2011
Set-up Time : 11:33:34 AM
Area Scan : 7x7x1 : Measurement x=15mm, y=15mm, z=2mm
Zoom Scan : 5x5x8 : Measurement x=8mm, y=8mm, z=4mm

Other Data

DUT Position : Side A
Separation : 0 mm
Channel : Mid

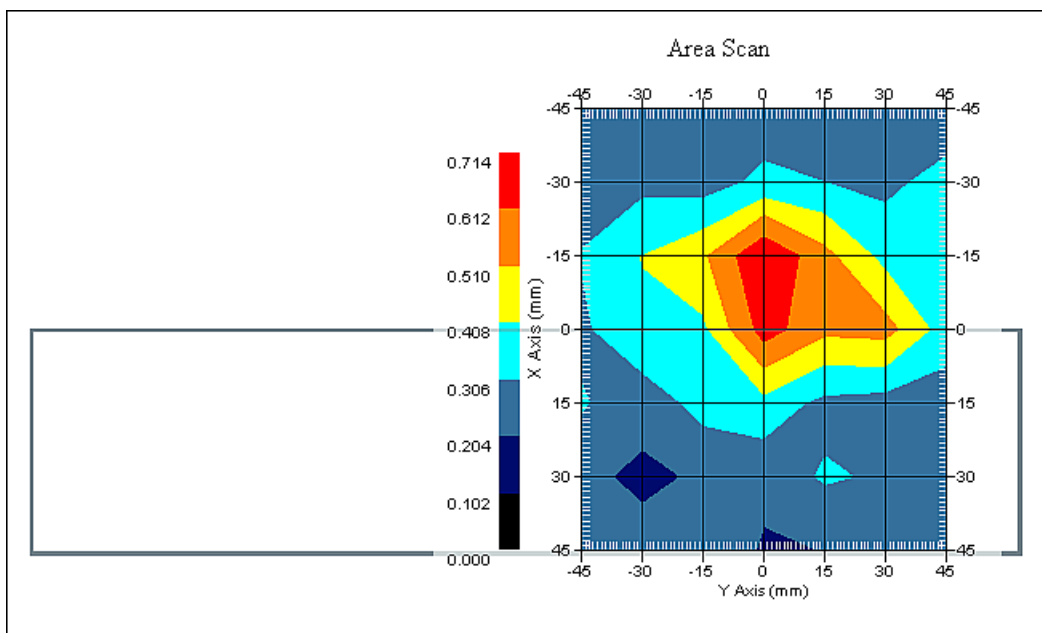

1 gram SAR value : 0.611 W/kg
10 gram SAR value : 0.391 W/kg
Area Scan Peak SAR : 0.712 W/kg
Zoom Scan Peak SAR : 1.150 W/kg

SAR Test Report

By Operator : Jay
Measurement Date : 03-Feb-2011
Starting Time : 03-Feb-2011 03:56:39 PM
End Time : 03-Feb-2011 04:13:59 PM
Scanning Time : 1040 secs

Product Data

Device Name : Fluke Networks
Serial No. : Eng 1
Mode : 802.11a
Model : OPTIVIEW XG Family
Frequency : 5800.00 MHz
Max. Transmit Pwr : 0.02 W
Drift Time : 0 min(s)
Length : 400 mm
Width : 240 mm
Depth : 56 mm
Antenna Type : Right Module Chain 2
Orientation : Back Face
Power Drift-Start : 0.725 W/kg
Power Drift-Finish: 0.752 W/kg
Power Drift (%) : 3.743

Phantom Data

Name : APREL-Uni
Type : Uni-Phantom
Size (mm) : 280 x 280 x 200
Serial No. : System Default
Location : Center
Description : Uni-Phantom

Tissue Data

Type : BODY
Serial No. : 5800
Frequency : 5800.00 MHz
Last Calib. Date : 03-Feb-2011
Temperature : 20.00 °C
Ambient Temp. : 23.00 °C
Humidity : 50.00 RH%
Epsilon : 48.12 F/m
Sigma : 5.99 S/m
Density : 1000.00 kg/cu. m

Probe Data

Name : Probe E030-001 - RFEL
Model : E030
Type : E-Field Triangle
Serial No. : E030-001
Last Calib. Date : 12-Jul-2010
Frequency : 5800.00 MHz
Duty Cycle Factor: 1
Conversion Factor: 4.2
Probe Sensitivity: 1.20 1.20 1.20 $\mu\text{V}/(\text{V}/\text{m})^2$
Compression Point: 95.00 mV
Offset : 1.06 mm

Measurement Data

Crest Factor : 1
Scan Type : Complete
Tissue Temp. : 20.00 °C
Ambient Temp. : 23.00 °C
Set-up Date : 03-Feb-2011
Set-up Time : 11:33:34 AM
Area Scan : 7x7x1 : Measurement x=15mm, y=15mm, z=2mm
Zoom Scan : 5x5x8 : Measurement x=8mm, y=8mm, z=4mm

Other Data

DUT Position : Back Face
Separation : 0 mm
Channel : Mid

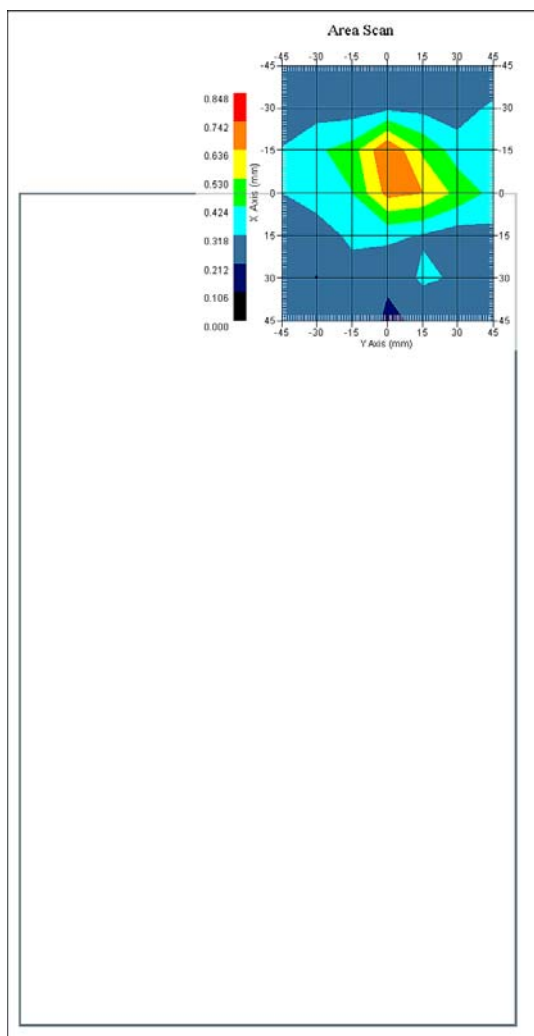

1 gram SAR value : 0.587 W/kg
10 gram SAR value : 0.370 W/kg
Area Scan Peak SAR : 0.744 W/kg
Zoom Scan Peak SAR : 1.020 W/kg

SAR Test Report

By Operator : Jay
Measurement Date : 03-Feb-2011
Starting Time : 03-Feb-2011 04:15:43 PM
End Time : 03-Feb-2011 04:33:06 PM
Scanning Time : 1043 secs

Product Data

Device Name : Fluke Networks
Serial No. : Eng 1
Mode : 802.11a
Model : OPTIVIEW XG Family
Frequency : 5800.00 MHz
Max. Transmit Pwr : 0.02 W
Drift Time : 0 min(s)
Length : 56 mm
Width : 240 mm
Depth : 400 mm
Antenna Type : Right Module Chain 2
Orientation : Side E
Power Drift-Start : 0.725 W/kg
Power Drift-Finish: 0.757 W/kg
Power Drift (%) : 4.392

Phantom Data

Name : APREL-Uni
Type : Uni-Phantom
Size (mm) : 280 x 280 x 200
Serial No. : System Default
Location : Center
Description : Uni-Phantom

Tissue Data

Type : BODY
Serial No. : 5800
Frequency : 5800.00 MHz
Last Calib. Date : 03-Feb-2011
Temperature : 20.00 °C
Ambient Temp. : 23.00 °C
Humidity : 50.00 RH%
Epsilon : 48.12 F/m
Sigma : 5.99 S/m
Density : 1000.00 kg/cu. m

Probe Data

Name : Probe E030-001 - RFEL
Model : E030
Type : E-Field Triangle
Serial No. : E030-001
Last Calib. Date : 12-Jul-2010
Frequency : 5800.00 MHz
Duty Cycle Factor: 1
Conversion Factor: 4.2
Probe Sensitivity: 1.20 1.20 1.20 $\mu\text{V}/(\text{V}/\text{m})^2$
Compression Point: 95.00 mV
Offset : 1.06 mm

Measurement Data

Crest Factor : 1
Scan Type : Complete
Tissue Temp. : 20.00 °C
Ambient Temp. : 23.00 °C
Set-up Date : 03-Feb-2011
Set-up Time : 11:33:34 AM
Area Scan : 7x7x1 : Measurement x=15mm, y=15mm, z=2mm
Zoom Scan : 5x5x8 : Measurement x=8mm, y=8mm, z=4mm

Other Data

DUT Position : Side E
Separation : 0 mm
Channel : Mid

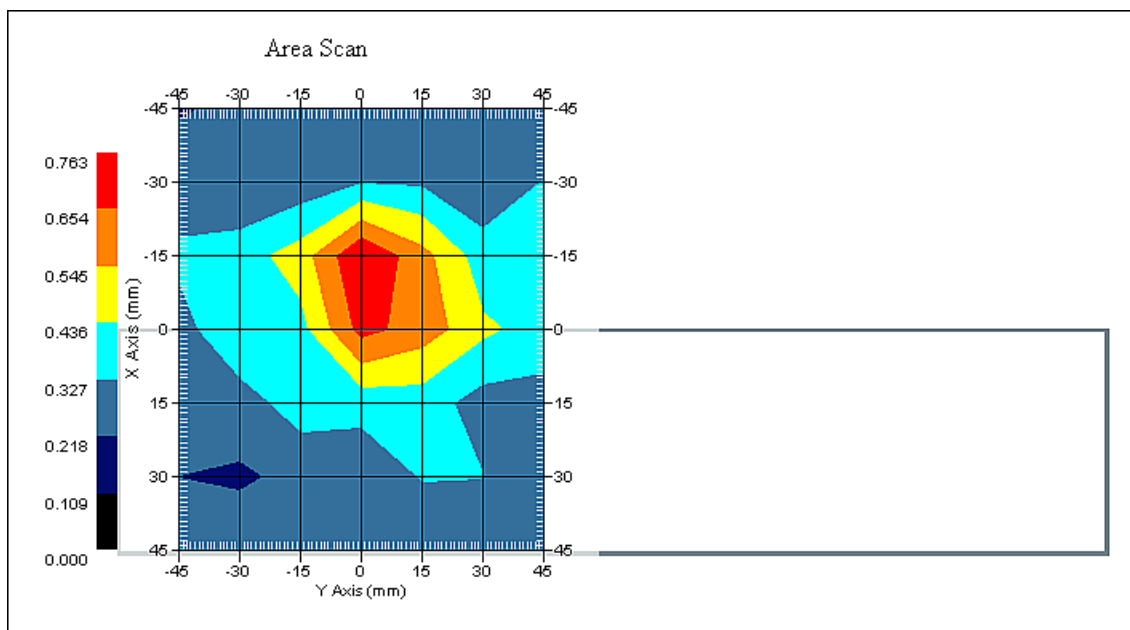

1 gram SAR value : 0.612 W/kg
10 gram SAR value : 0.383 W/kg
Area Scan Peak SAR : 0.763 W/kg
Zoom Scan Peak SAR : 1.080 W/kg

SAR Test Report

By Operator : Jay
Measurement Date : 03-Feb-2011
Starting Time : 03-Feb-2011 04:53:47 PM
End Time : 03-Feb-2011 05:11:06 PM
Scanning Time : 1039 secs

Product Data

Device Name : Fluke Networks
Serial No. : Eng 1
Mode : 802.11a
Model : OPTIVIEW XG Family
Frequency : 5800.00 MHz
Max. Transmit Pwr : 0.02 W
Drift Time : 0 min(s)
Length : 400 mm
Width : 240 mm
Depth : 56 mm
Antenna Type : Right Module chain 0
Orientation : Back Face
Power Drift-Start : 0.739 W/kg
Power Drift-Finish: 0.758 W/kg
Power Drift (%) : 2.570

Phantom Data

Name : APREL-Uni
Type : Uni-Phantom
Size (mm) : 280 x 280 x 200
Serial No. : System Default
Location : Center
Description : Uni-Phantom

Tissue Data

Type : BODY
Serial No. : 5800
Frequency : 5800.00 MHz
Last Calib. Date : 03-Feb-2011
Temperature : 20.00 °C
Ambient Temp. : 23.00 °C
Humidity : 50.00 RH%
Epsilon : 48.12 F/m
Sigma : 5.99 S/m
Density : 1000.00 kg/cu. m

Probe Data

Name : Probe E030-001 - RFEL
Model : E030
Type : E-Field Triangle
Serial No. : E030-001
Last Calib. Date : 12-Jul-2010
Frequency : 5800.00 MHz
Duty Cycle Factor: 1
Conversion Factor: 4.2
Probe Sensitivity: 1.20 1.20 1.20 $\mu\text{V}/(\text{V}/\text{m})^2$
Compression Point: 95.00 mV
Offset : 1.06 mm

Measurement Data

Crest Factor : 1
Scan Type : Complete
Tissue Temp. : 20.00 °C
Ambient Temp. : 23.00 °C
Set-up Date : 03-Feb-2011
Set-up Time : 11:33:34 AM
Area Scan : 7x7x1 : Measurement x=15mm, y=15mm, z=2mm
Zoom Scan : 5x5x8 : Measurement x=8mm, y=8mm, z=4mm

Other Data

DUT Position : Back Face
Separation : 0 mm
Channel : Mid

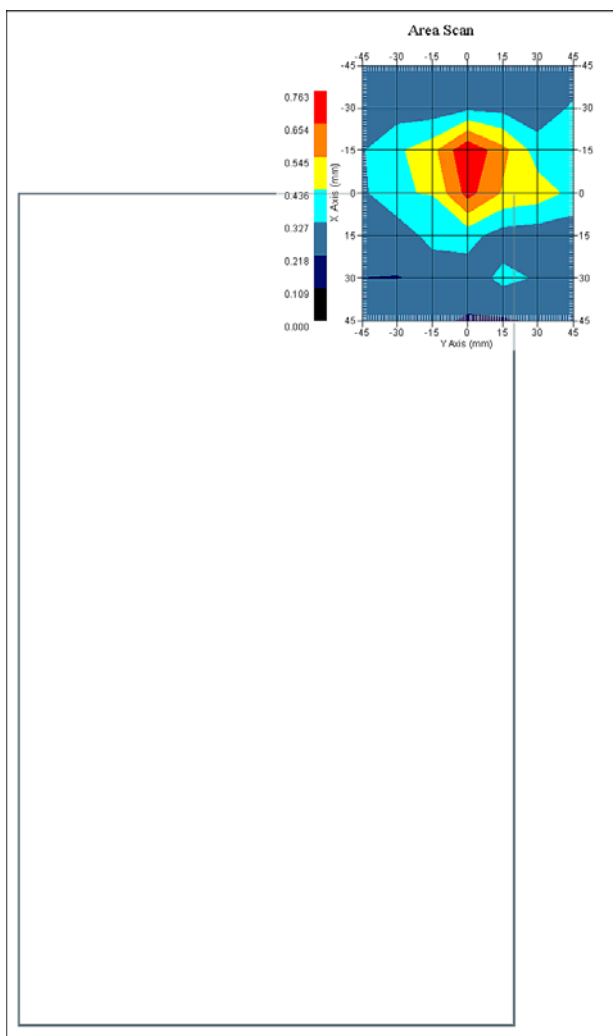

1 gram SAR value : 0.598 W/kg
10 gram SAR value : 0.380 W/kg
Area Scan Peak SAR : 0.760 W/kg
Zoom Scan Peak SAR : 0.950 W/kg

SAR Test Report

By Operator : Jay
Measurement Date : 03-Feb-2011
Starting Time : 03-Feb-2011 05:12:48 PM
End Time : 03-Feb-2011 05:30:05 PM
Scanning Time : 1037 secs

Product Data

Device Name : Fluke Networks
Serial No. : Eng 1
Mode : 802.11a
Model : OPTIVIEW XG Family
Frequency : 5800.00 MHz
Max. Transmit Pwr : 0.02 W
Drift Time : 0 min(s)
Length : 56 mm
Width : 400 mm
Depth : 240 mm
Antenna Type : Right Module Chain 0
Orientation : Side C
Power Drift-Start : 0.755 W/kg
Power Drift-Finish: 0.790 W/kg
Power Drift (%) : 4.580

Phantom Data

Name : APREL-Uni
Type : Uni-Phantom
Size (mm) : 280 x 280 x 200
Serial No. : System Default
Location : Center
Description : Uni-Phantom

Tissue Data

Type : BODY
Serial No. : 5800
Frequency : 5800.00 MHz
Last Calib. Date : 03-Feb-2011
Temperature : 20.00 °C
Ambient Temp. : 23.00 °C
Humidity : 50.00 RH%
Epsilon : 48.12 F/m
Sigma : 5.99 S/m
Density : 1000.00 kg/cu. m

Probe Data

Name : Probe E030-001 - RFEL
Model : E030
Type : E-Field Triangle
Serial No. : E030-001
Last Calib. Date : 12-Jul-2010
Frequency : 5800.00 MHz
Duty Cycle Factor: 1
Conversion Factor: 4.2
Probe Sensitivity: 1.20 1.20 1.20 $\mu\text{V}/(\text{V}/\text{m})^2$
Compression Point: 95.00 mV
Offset : 1.06 mm

Measurement Data

Crest Factor : 1
Scan Type : Complete
Tissue Temp. : 20.00 °C
Ambient Temp. : 23.00 °C
Set-up Date : 03-Feb-2011
Set-up Time : 11:33:34 AM
Area Scan : 7x7x1 : Measurement x=15mm, y=15mm, z=2mm
Zoom Scan : 5x5x8 : Measurement x=8mm, y=8mm, z=4mm

Other Data

DUT Position : Side C
Separation : 0 mm
Channel : Mid

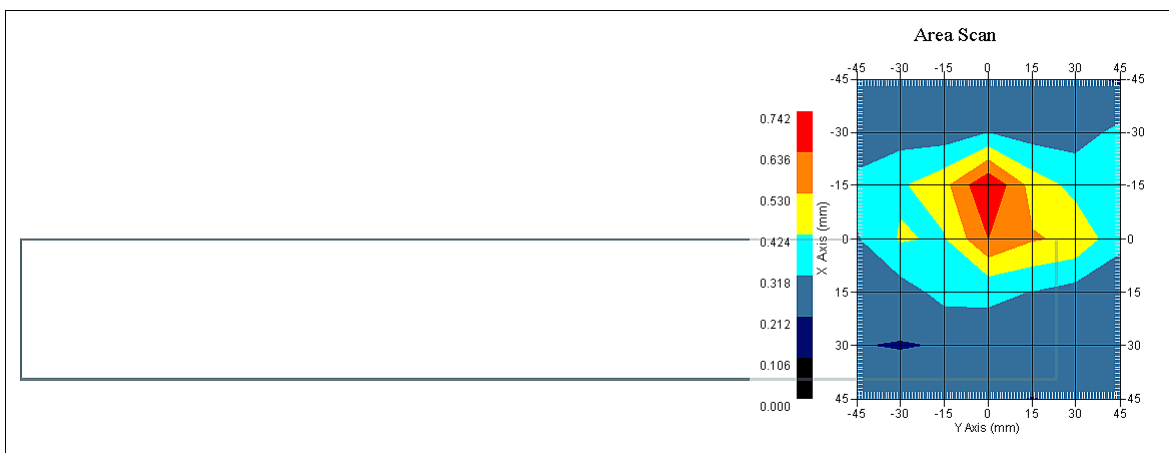

1 gram SAR value : 0.613 W/kg
10 gram SAR value : 0.397 W/kg
Area Scan Peak SAR : 0.741 W/kg
Zoom Scan Peak SAR : 1.251 W/kg

SAR-Z Axis
at Hotspot x:8.09 y:7.87

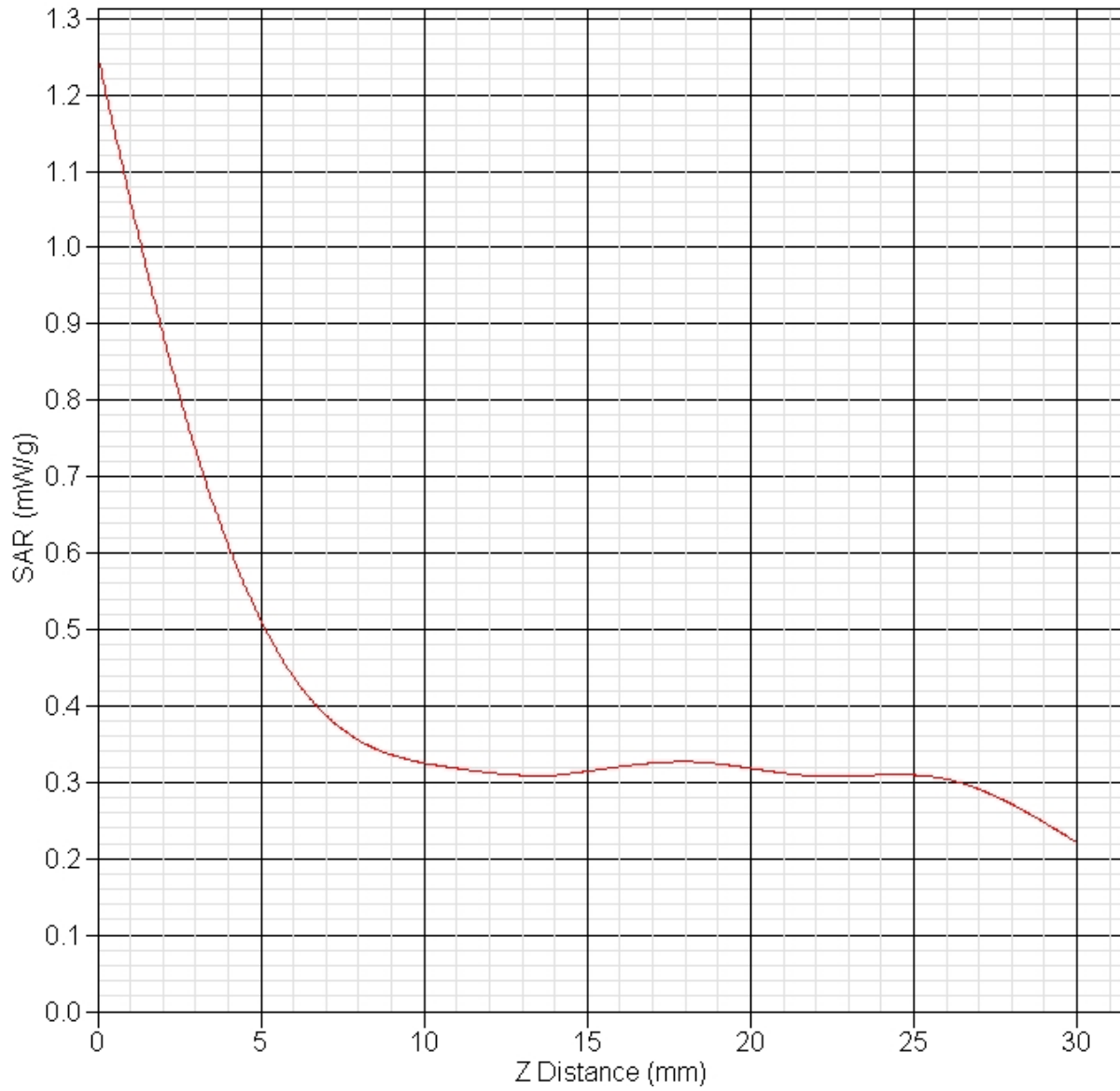

SAR Test Report

By Operator : Jay
Measurement Date : 03-Feb-2011
Starting Time : 03-Feb-2011 05:32:18 PM
End Time : 03-Feb-2011 05:49:42 PM
Scanning Time : 1044 secs

Product Data

Device Name : Fluke Networks
Serial No. : Eng 1
Mode : 802.11a
Model : OPTIVIEW XG Family
Frequency : 5800.00 MHz
Max. Transmit Pwr : 0.02 W
Drift Time : 0 min(s)
Length : 56 mm
Width : 20 mm
Depth : 400 mm
Antenna Type : Right Module Chain 0
Orientation : Side D
Power Drift-Start : 0.704 W/kg
Power Drift-Finish: 0.727 W/kg
Power Drift (%) : 3.265

Phantom Data

Name : APREL-Uni
Type : Uni-Phantom
Size (mm) : 280 x 280 x 200
Serial No. : System Default
Location : Center
Description : Uni-Phantom

Tissue Data

Type : BODY
Serial No. : 5800
Frequency : 5800.00 MHz
Last Calib. Date : 03-Feb-2011
Temperature : 20.00 °C
Ambient Temp. : 23.00 °C
Humidity : 50.00 RH%
Epsilon : 48.12 F/m
Sigma : 5.99 S/m
Density : 1000.00 kg/cu. m

Probe Data

Name : Probe E030-001 - RFEL
Model : E030
Type : E-Field Triangle
Serial No. : E030-001
Last Calib. Date : 12-Jul-2010
Frequency : 5800.00 MHz
Duty Cycle Factor: 1
Conversion Factor: 4.2
Probe Sensitivity: 1.20 1.20 1.20 $\mu\text{V}/(\text{V}/\text{m})^2$
Compression Point: 95.00 mV
Offset : 1.06 mm

Measurement Data

Crest Factor : 1
Scan Type : Complete
Tissue Temp. : 20.00 °C
Ambient Temp. : 23.00 °C
Set-up Date : 03-Feb-2011
Set-up Time : 11:33:34 AM
Area Scan : 7x7x1 : Measurement x=15mm, y=15mm, z=2mm
Zoom Scan : 5x5x8 : Measurement x=8mm, y=8mm, z=4mm

Other Data

DUT Position : Side D
Separation : 0 mm
Channel : Mid

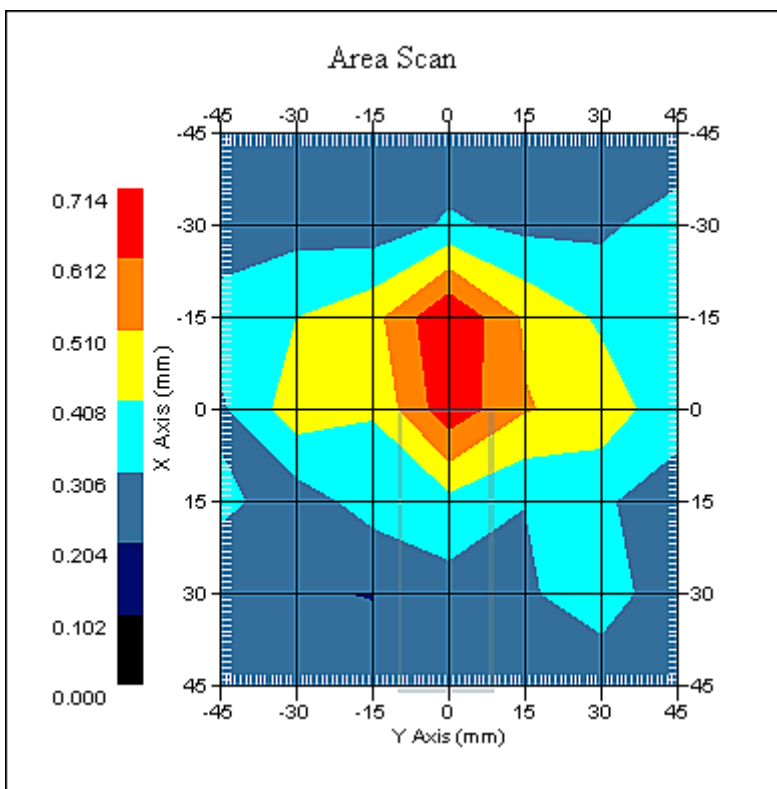

1 gram SAR value : 0.603 W/kg
10 gram SAR value : 0.385 W/kg
Area Scan Peak SAR : 0.711 W/kg
Zoom Scan Peak SAR : 1.171 W/kg

SAR Test Report

By Operator : Jay
Measurement Date : 03-Feb-2011
Starting Time : 03-Feb-2011 05:51:19 PM
End Time : 03-Feb-2011 06:08:35 PM
Scanning Time : 1036 secs

Product Data

Device Name : Fluke Networks
Serial No. : Eng 1
Mode : 802.11a
Model : OPTIVIEW XG Family
Frequency : 5800.00 MHz
Max. Transmit Pwr : 0.02 W
Drift Time : 0 min(s)
Length : 56 mm
Width : 240 mm
Depth : 400 mm
Antenna Type : Right Module Chain 0
Orientation : Side E
Power Drift-Start : 0.782 W/kg
Power Drift-Finish: 0.774 W/kg
Power Drift (%) : -1.015

Phantom Data

Name : APREL-Uni
Type : Uni-Phantom
Size (mm) : 280 x 280 x 200
Serial No. : System Default
Location : Center
Description : Uni-Phantom

Tissue Data

Type : BODY
Serial No. : 5800
Frequency : 5800.00 MHz
Last Calib. Date : 03-Feb-2011
Temperature : 20.00 °C
Ambient Temp. : 23.00 °C
Humidity : 50.00 RH%
Epsilon : 48.12 F/m
Sigma : 5.99 S/m
Density : 1000.00 kg/cu. m

Probe Data

Name : Probe E030-001 - RFEL
Model : E030
Type : E-Field Triangle
Serial No. : E030-001
Last Calib. Date : 12-Jul-2010
Frequency : 5800.00 MHz
Duty Cycle Factor: 1
Conversion Factor: 4.2
Probe Sensitivity: 1.20 1.20 1.20 $\mu\text{V}/(\text{V}/\text{m})^2$
Compression Point: 95.00 mV
Offset : 1.06 mm

Measurement Data

Crest Factor : 1
Scan Type : Complete
Tissue Temp. : 20.00 °C
Ambient Temp. : 23.00 °C
Set-up Date : 03-Feb-2011
Set-up Time : 11:33:34 AM
Area Scan : 7x7x1 : Measurement x=15mm, y=15mm, z=2mm
Zoom Scan : 5x5x8 : Measurement x=8mm, y=8mm, z=4mm

Other Data

DUT Position : Side E
Separation : 0 mm
Channel : Mid

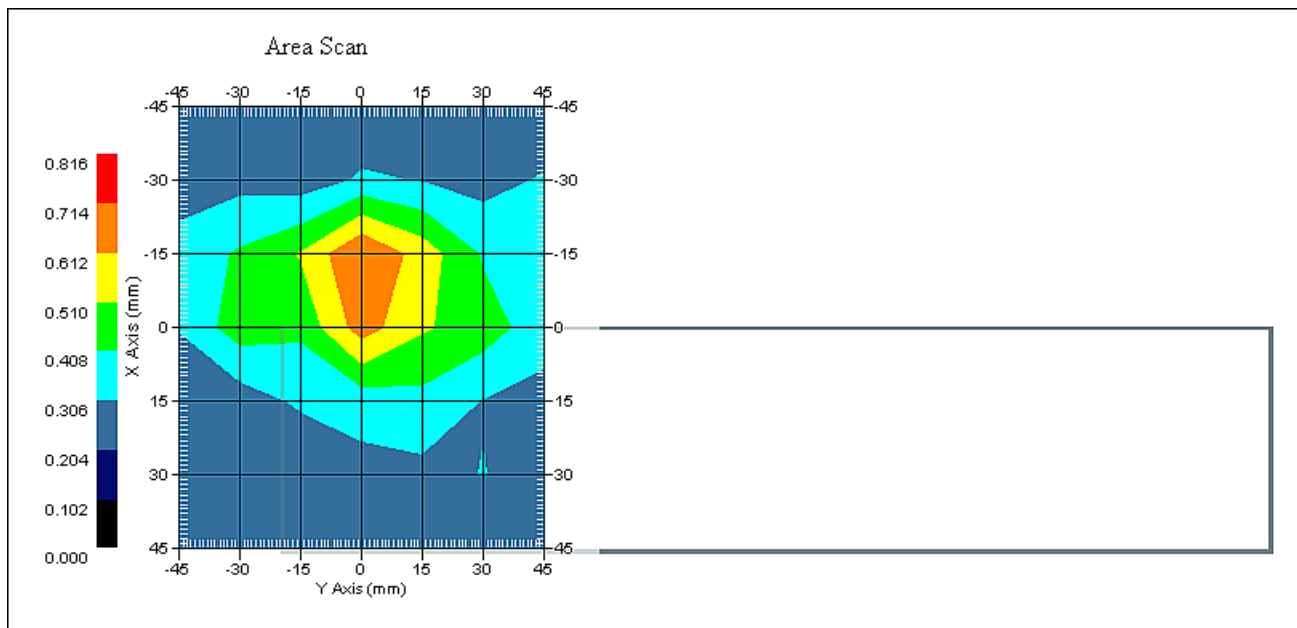

1 gram SAR value : 0.596 W/kg
10 gram SAR value : 0.386 W/kg
Area Scan Peak SAR : 0.716 W/kg
Zoom Scan Peak SAR : 0.940 W/kg

SAR Test Report

By Operator : Jay
Measurement Date : 03-Feb-2011
Starting Time : 03-Feb-2011 06:29:10 PM
End Time : 03-Feb-2011 06:46:28 PM
Scanning Time : 1038 secs

Product Data

Device Name : Fluke Networks
Serial No. : Eng 1
Mode : 802.11a
Model : OPTIVIEW XG Family
Frequency : 5800.00 MHz
Max. Transmit Pwr : 0.02 W
Drift Time : 0 min(s)
Length : 400 mm
Width : 240 mm
Depth : 56 mm
Antenna Type : Right Module Chain 1
Orientation : Back Face
Power Drift-Start : 0.720 W/kg
Power Drift-Finish: 0.723 W/kg
Power Drift (%) : 0.270

Phantom Data

Name : APREL-Uni
Type : Uni-Phantom
Size (mm) : 280 x 280 x 200
Serial No. : System Default
Location : Center
Description : Uni-Phantom

Tissue Data

Type : BODY
Serial No. : 5800
Frequency : 5800.00 MHz
Last Calib. Date : 03-Feb-2011
Temperature : 20.00 °C
Ambient Temp. : 23.00 °C
Humidity : 50.00 RH%
Epsilon : 48.12 F/m
Sigma : 5.99 S/m
Density : 1000.00 kg/cu. m

Probe Data

Name : Probe E030-001 - RFEL
Model : E030
Type : E-Field Triangle
Serial No. : E030-001
Last Calib. Date : 12-Jul-2010
Frequency : 5800.00 MHz
Duty Cycle Factor: 1
Conversion Factor: 4.2
Probe Sensitivity: 1.20 1.20 1.20 $\mu\text{V}/(\text{V}/\text{m})^2$
Compression Point: 95.00 mV
Offset : 1.06 mm

Measurement Data

Crest Factor : 1
Scan Type : Complete
Tissue Temp. : 20.00 °C
Ambient Temp. : 23.00 °C
Set-up Date : 03-Feb-2011
Set-up Time : 11:33:34 AM
Area Scan : 7x7x1 : Measurement x=15mm, y=15mm, z=2mm
Zoom Scan : 5x5x8 : Measurement x=8mm, y=8mm, z=4mm

Other Data

DUT Position : Back Face
Separation : 0 mm
Channel : Mid

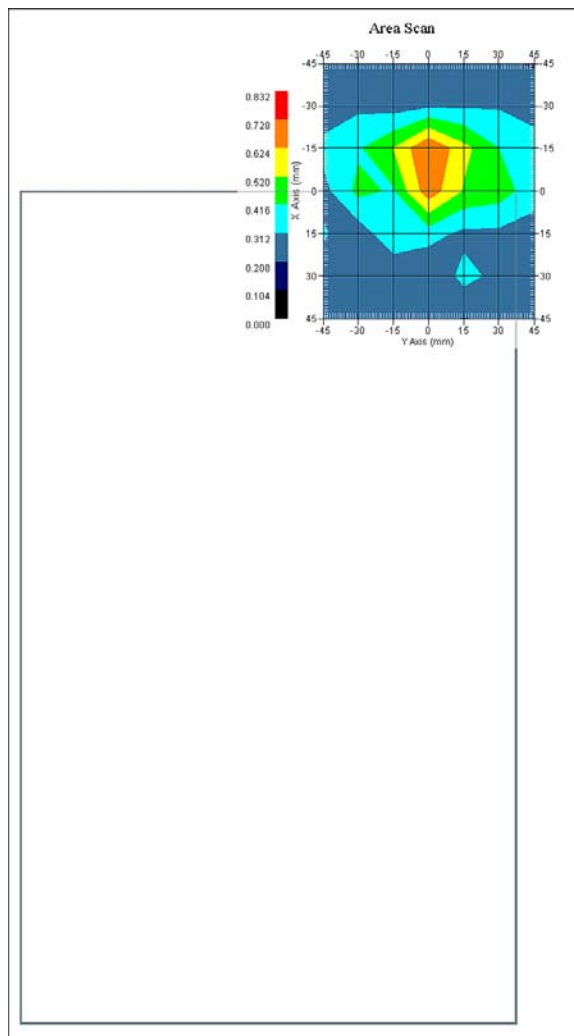

1 gram SAR value : 0.608 W/kg
10 gram SAR value : 0.388 W/kg
Area Scan Peak SAR : 0.729 W/kg
Zoom Scan Peak SAR : 1.140 W/kg

SAR Test Report

By Operator : Jay
Measurement Date : 03-Feb-2011
Starting Time : 03-Feb-2011 06:47:59 PM
End Time : 03-Feb-2011 07:05:19 PM
Scanning Time : 1040 secs

Product Data

Device Name : Fluke Networks
Serial No. : Eng 1
Mode : 802.11a
Model : OPTIVIEW XG Family
Frequency : 5800.00 MHz
Max. Transmit Pwr : 0.02 W
Drift Time : 0 min(s)
Length : 56 mm
Width : 240 mm
Depth : 400 mm
Antenna Type : Right Module Chain 1
Orientation : Side E
Power Drift-Start : 0.741 W/kg
Power Drift-Finish: 0.746 W/kg
Power Drift (%) : 0.385

Phantom Data

Name : APREL-Uni
Type : Uni-Phantom
Size (mm) : 280 x 280 x 200
Serial No. : System Default
Location : Center
Description : Uni-Phantom

Tissue Data

Type : BODY
Serial No. : 5800
Frequency : 5800.00 MHz
Last Calib. Date : 03-Feb-2011
Temperature : 20.00 °C
Ambient Temp. : 23.00 °C
Humidity : 50.00 RH%
Epsilon : 48.12 F/m
Sigma : 5.99 S/m
Density : 1000.00 kg/cu. m

Probe Data

Name : Probe E030-001 - RFEL
Model : E030
Type : E-Field Triangle
Serial No. : E030-001
Last Calib. Date : 12-Jul-2010
Frequency : 5800.00 MHz
Duty Cycle Factor: 1
Conversion Factor: 4.2
Probe Sensitivity: 1.20 1.20 1.20 $\mu\text{V}/(\text{V}/\text{m})^2$
Compression Point: 95.00 mV
Offset : 1.06 mm

Measurement Data

Crest Factor : 1
Scan Type : Complete
Tissue Temp. : 20.00 °C
Ambient Temp. : 23.00 °C
Set-up Date : 03-Feb-2011
Set-up Time : 11:33:34 AM
Area Scan : 7x7x1 : Measurement x=15mm, y=15mm, z=2mm
Zoom Scan : 5x5x8 : Measurement x=8mm, y=8mm, z=4mm

Other Data

DUT Position : Side E
Separation : 0 mm
Channel : Mid

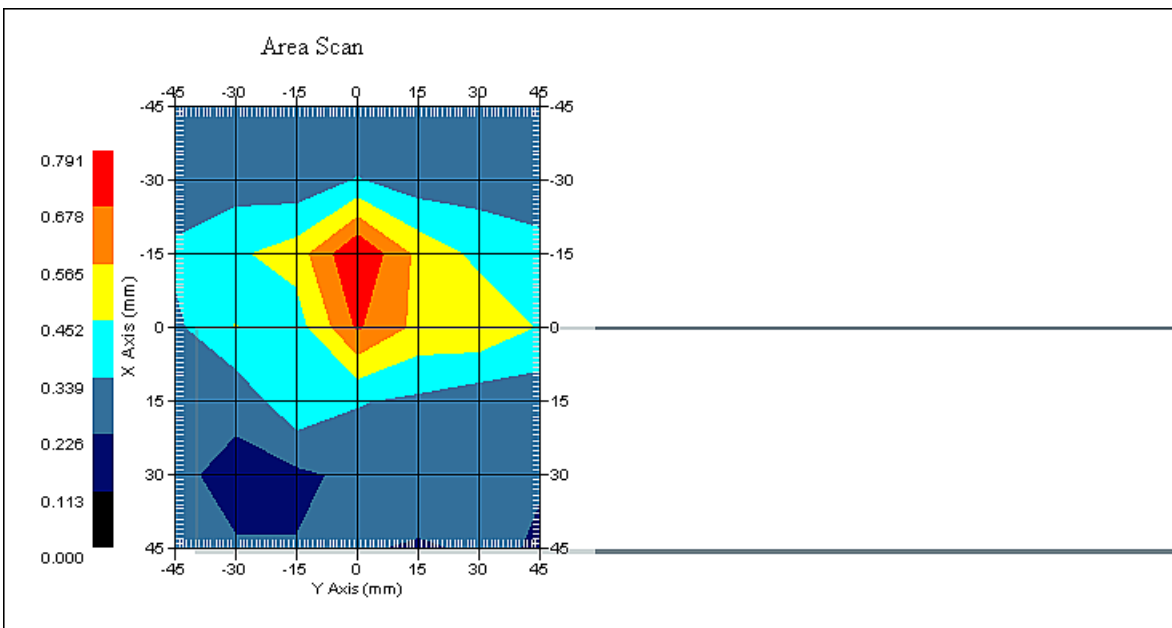

1 gram SAR value : 0.594 W/kg
10 gram SAR value : 0.391 W/kg
Area Scan Peak SAR : 0.791 W/kg
Zoom Scan Peak SAR : 1.110 W/kg