



FCC SAR

# TEST REPORT

of

### GSM Mobile Phone

Model Name: i115  
 Trade Name: VeryKool  
 Report No.: SH1003004S01  
 FCC ID: WA6I115

*prepared for*

Verykool USA, Inc.  
 4350 Executive Drive, Suite 100, San Diego, CA 92121, USA



*prepared by*

**Shenzhen Electronic Product Quality Testing Center  
 Morlab Laboratory**

3/F, Electronic Testing Building, Shahe Road, Xili,  
 Nanshan District, Shenzhen, 518055 P. R. China

Tel: +86 755 86130398

Fax: +86 755 86130218



**NOTE:** This test report can be duplicated completely for the legal use with the approval of the applicant, it shall not be reproduced except in full, without the written approval of Shenzhen Electronic Product Quality Testing Center Morlab Laboratory. Any objections should be raised to us within thirty workdays since the date of issue.

## Contents

1.1. Notes .....	3
1.2. Organization item.....	3
1.3. Conclusion.....	3
2. TESTING LABORATORY.....	4
2.1. Identification of the Responsible Testing Laboratory.....	4
2.2. Identification of the Responsible Testing Location .....	4
2.3. Accreditation Certificate .....	4
2.4. List of Test Equipments .....	4
3. TECHNICAL INFORMATION .....	5
3.1. Identification of Applicant.....	5
3.2. Identification of Manufacturer .....	5
3.3. Equipment Under Test (EUT).....	5
3.3.1. Photographs of the EUT .....	5
3.3.2. Identification of all used EUTs.....	6
4. TEST RESULTS.....	6
4.1. Applied Reference Documents .....	6
4.2. Test Environment/Conditions .....	7
4.3. Operational Conditions During Test .....	8
4.3.1. Informations On The Testing .....	8
4.3.2. The Measurement System .....	10
4.3.3. Uncertainty Assessment.....	12
4.3.4. Equipments and results of validation testing.....	13
4.3.5. Dielectric Performance .....	14
4.3.6. Simulant liquids.....	15
4.4. Items used in the Test Results List.....	15
4.5. Test Results List.....	16
ANNEX A ACCREDITATION CERTIFICATE.....	18
ANNEX B PHOTOGRAPHS OF THE EUT.....	19
ANNEX C GRAPH TEST RESULTS .....	23

## General Information

### 1.1. Notes

The test results of this test report relate exclusively to the information specified in section 3.3. Shenzhen Electronic Product Quality Testing Center Morlab Laboratory does not assume responsibility for any conclusions and generalizations drawn from the test results with regard to other specimens or samples of the type of the equipment represented by the identification. The test report may only be reproduced or published in full. Reproduction or publications of extracts from the test report requires the prior written approval of Shenzhen Electronic Product Quality Testing Center Morlab Laboratory. The test report shall be invalid without all the signatures of testing the Project Manager, the Deputy Project Manager and the Test Lab Manager. Any objections must be raised to Morlab within 30 days since the date when the report is received. It will not be taken into consideration beyond this limit.

### 1.2. Organization item

Report No.:	SH1003004S01
Date of Issue:	Mar 15, 2010
Date of Tests:	Mar 10, 2010 – Mar 12, 2010
Responsible for Accreditation:	Su feng
Project Manager:	zhangjun
Deputy Project Manager:	Huangyunlong

### 1.3. Conclusion

Shenzhen Electronic Product Quality Testing Center Morlab Laboratory has verified that all tests as listed in the section 4.5 of this report have been performed successfully with the tested equipment.

 Huangyunlong <b>Tested by</b> (Responsible for the Test Report)	 GLOBAL SERVICE Q. H. System Certification	 Zhangjun <b>Reviewed by</b> (Verification of the Test Report)
 Su feng <b>Approved by</b> (Responsible Test Lab Manager)		

## 2. Testing Laboratory

### 2.1. Identification of the Responsible Testing Laboratory

Company Name: Shenzhen Electronic Product Quality Testing Center  
Department: Morlab Laboratory  
Address: 3/F, Electronic Testing Building, Shahe Road, Nanshan District, Shenzhen, 518055 P. R. China  
Responsible Test Lab Manager: Mr. Shu Luan  
Telephone: +86 755 86130268  
Facsimile: +86 755 86130218

### 2.2. Identification of the Responsible Testing Location

Name: Shenzhen Electronic Product Quality Testing Center Morlab Laboratory  
Address: 3/F, Electronic Testing Building, Shahe Road, Nanshan District, Shenzhen, 518055 P. R. China

### 2.3. Accreditation Certificate

Accredited Testing Laboratory: No. CNAS L1659 (see Annex A)

### 2.4. List of Test Equipments

No.	Instrument	Type
1	PC	Dell (Pentium IV 2.4GHz, SN:X10-23533)
2	Network Emulator	Rohde&Schwarz (CMU200, SN:105894)
3	Voltmeter	Keithley (2000, SN:1000572)
4	Synthesizer	Rohde&Schwarz (SML_03, SN:101868)
5	Amplifier	Nucl udes (ALB216, SN:10800)
6	Power Meter	Rohde&Schwarz (NRVD, SN:101066)
7	Probe	Antennessa (SN:SN_3708_EP80)
8	Phantom	Antennessa (SN:SN_36_08_SAM62)
9	Liquid	Antennessa (Last Calibration:10 03 10)

### 3. Technical Information

Note: the following data is based on the information by the applicant.

#### 3.1. Identification of Applicant

Company Name: Verykool USA, Inc.  
Address: 4350 Executive Drive. Suite 100, San Diego, CA 92121, USA

#### 3.2. Identification of Manufacturer

Company Name: Longcheer Holdings Ltd.  
Address: Building 1, No.401, Caobao Rd, Shanghai, P.R. China  
ZIP: 200233

#### 3.3. Equipment Under Test (EUT)

Brand Name: VeryKool  
Sample Name: GSM Mobile Phone  
Model Name: I115  
Hardware Version: LKAM512B2  
Software Version: LKAQR01\_8\_5\_1\_0T03G0206\_M512  
Frequency Bands: GSM 850MHz (channel 128 channel 190 channel 251)  
PCS 1900MHz (channel 512 channel 661 channel 810)  
Modulation Mode: GMSK  
Antenna type: Build inside  
Accessories: Charger; Battery  
Battery Model: 06CA31936  
Battery specification: 1000mAh 3.7V|  
Development Stage: Identical prototype  
Multislot Class: GPRS: Multislot Class 10

##### 3.3.1. Photographs of the EUT

Please see for photographs of the EUT.



### 3.3.2. Identification of all used EUTs

The EUT Identity consists of numerical and letter characters (see the table below), the first five numerical characters indicates the Type of the EUT defined by Morlab, the next letter character indicates the test sample, and the following two numerical characters indicates the software version of the test sample.

EUT Identity	Hardware Version	Software Version
1#	LKAM512B2	LKAQR01_8_5_1_0T03G0206_M512

## 4. Test Results

### 4.1. Applied Reference Documents

Leading reference documents for testing:

No.	Identity	Document Title
1	47 CFR § 2.1093	Radiofrequency Radiation Exposure Evaluation: Portable Devices
2	FCC OET Bulletin 65 (Edition 97-01), Supplement C (Edition 01-01)	Evaluating Compliance with FCC Guidelines for Human Exposure to Radiofrequency Electromagnetic Fields
3	ANSI C95.1-1999	IEEE Standard for Safety Levels with Respect to Human Exposure to Radio Frequency Electromagnetic Fields, 3kHz to 300 GHz
4	IEEE 1528-2003	Recommended Practice for Determining the Peak Spatial-Average Specific Absorption Rate(SAR) in the Human Body Due to Wireless Communications Devices: Experimental Techniques.

## 4.2. Test Environment/Conditions

Normal Temperature (NT):	20 ... 25 °C
Relative Humidity:	30 ... 75 %
Air Pressure:	980 ... 1020 hPa
Details of Power Supply:	100--240V/AC
Extreme Temperature:	Low Temperature (LT) = -10°C
	High Temperature (HT) = 55°C
Extreme Voltage of the EUT:	Normal Voltage (NV) = 3.70V
	Low Voltage (LV) = 3.60V
	High Voltage (HV) = 4.20V
Test frequency:	GSM 850MHz
	PCS 1900MHz
Operation mode:	Call established
Power Level:	GSM 850 MHz Maximum output power(level 5)
	PCS 1900 MHz Maximum output power(level 0)
	GPRS Class 10

During SAR test, EUT is in Traffic Mode (Channel Allocated) at Normal Voltage Condition. A communication link is set up with a System Simulator (SS) by air link, and a call is established.

The Absolute Radio Frequency Channel Number (ARFCN) is allocated to 125, 190 and 251 respectively in the case of GSM 850 MHz, or to 512, 661 and 810 respectively in the case of PCS 1900 MHz, The EUT, The EUT is commanded to operate at maximum transmitting power.

The EUT shall use its internal transmitter. The antenna(s), battery and accessories shall be those specified by the manufacturer. The EUT battery must be fully charged and checked periodically during the test to ascertain uniform power output. If a wireless link is used, the antenna connected to the output of the base station simulator shall be placed at least 50 cm away from the handset.

The signal transmitted by the simulator to the antenna feeding point shall be lower than the output power level of the handset by at least 35 dB.

### 4.3. Operational Conditions During Test

#### 4.3.1. Informations On The Testing

##### I. INFORMATIONS ON THE TESTING

###### I.1. Normative reference

IEEE 1528: Recommended Practice for determining the Peak Spatial-Average Specific Absorption Rate (SAR) in the Human Head from Wireless Communications Devices: Measurement Techniques. Institute of Electrical and Electronics Engineers, INC., 2003.

###### I.3. Positions and test conditions of the mobile phone under test

The mobile phone antenna and battery are those specified by the manufacturer. The battery is fully charged before each measurement. The output power and frequency are controlled using a base station simulator. The mobile phone is set to transmit at its highest output peak power level.

The mobile phone is test in the “cheek” and “tilted” positions on the left and right sides of the phantom. The mobile phone is placed with the vertical centre line of the body of the mobile phone and the horizontal line crossing the centre of the earpiece in a plane parallel to the sagittal plane of the phantom.

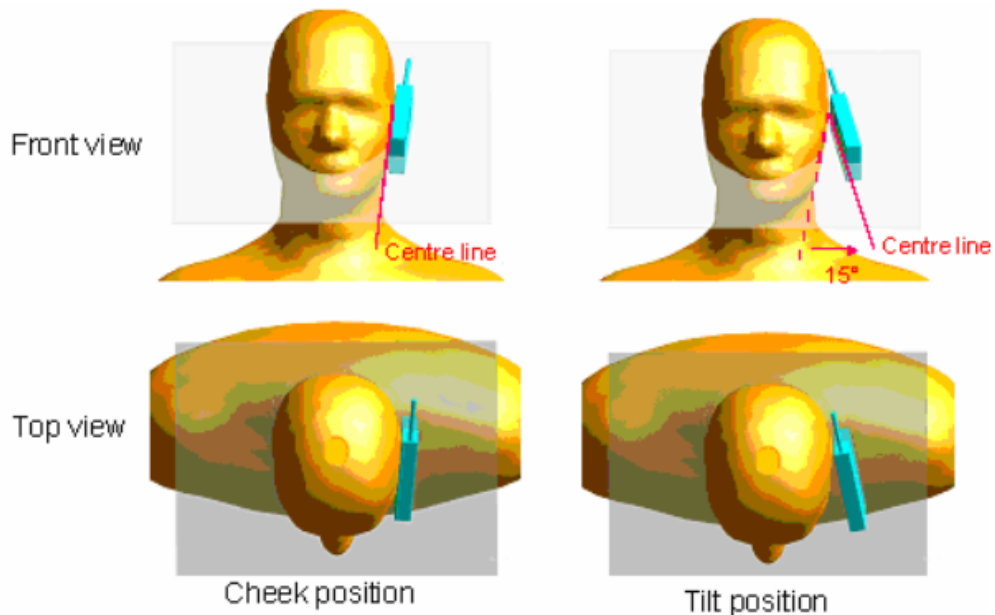



Description of the « cheek » position:

The mobile phone is well placed in the reference plane and the earpiece is in contact with the ear. Then the mobile phone is moved until any point on the front side get in contact with the cheek of the phantom or until contact with the ear is lost.

Description of the « tilted » position:

The mobile phone is well place in the "cheek" position as described above. Then the mobile phone is moved outward away from the mouth by an angle of 15 degrees or until contact with the ear lost.

### 4.3.2. The Measurement System

Comosar is a system that is able to determine the SAR distribution inside a phantom of human being according to different standards. The Comosar system consists of the following items:

- Main computer to control all the system
- 6 axis robot
- Data acquisition system
- Miniature E-field probe
- Phone holder
- Head simulating tissue

The following figure shows the system.



COMOSAR bench

The mobile phone under test operating at the maximum power level is placed in the phone holder, under the phantom, which is filled with head simulating liquid. The E-Field probe measures the electric field inside the phantom. The OpenSAR software computes the results to give a SAR value in a 1g or 10 g mass.

#### II.1. Phantom

For the measurements the Specific Anthropomorphic Mannequin (SAM) defined by the IEEE SCC-34/SC2 group is used. The phantom is a polyurethane shell integrated in a wooden table. The thickness of the phantom amounts to 2 mm +/- 0,2 mm. It enables the dosimetric evaluation of left and right hand phone usage and includes an additional flat phantom part for the simplified performance check. The phantom set-up includes a cover, which prevents the evaporation of the liquid.

#### II.2. Probe

For the measurements the Specific Dosimetric E-Field Probe SSE5 with following specifications is used.

- Dynamic range: 0.01-100 W/kg
- Tip Diameter : 5 mm

- Distance between probe tip and sensor center : 2.5 mm
- Distance between sensor center and the inner phantom surface: 4 mm (repeatability better than +/- 1mm).
- Probe linearity : <0.25 dB
- Axial Isotropy : <0.25 dB
- Spherical Isotropy : <0.50 dB
- Calibration range : 835 to 2500 MHz for head & body simulating liquid
- Angle between probe axis (evaluation axis) and surface normal line : less than 30°

### II.3. Measurement procedure

The following steps are used for each test position

- Establish a call with the maximum output power with a base station simulator. The connection between the mobile and the base station simulator is established via air interface
- Measurement of the local E-field value at a fixed location. This value serves as a reference value for calculating a possible power drift.
- Measurement of the SAR distribution with a grid of 8 to 16 mm \* 8 to 16 mm and a constant distance to the inner surface of the phantom. Since the sensors can not directly measure at the inner phantom surface, the values between the sensors and the inner phantom surface are extrapolated. With these values the area of the maximum SAR is calculated by an interpolation scheme.
- Around this point, a cube of 30 \* 30 \* 30 mm or 32 \* 32 \* 32 mm is assessed by measuring 5 or 8 \* 5 or 8 \* 4 or 5 mm. With these data, the peak spatial-average SAR value can be calculated.

### II.4 Description of interpolation/extrapolation scheme

The local SAR inside the phantom is measured using small dipole sensing elements inside a probe body. The probe tip must not be in contact with the phantom surface in order to minimise measurements errors, but the highest local SAR will occur at the surface of the phantom.

An extrapolation is using to determinate this highest local SAR values. The extrapolation is based on a fourth-order least-square polynomial fit of measured data. The local SAR value is then extrapolated from the liquid surface with a 1 mm step.

The measurements have to be performed over a limited time (due to the duration of the battery) so the step of measurement is high. It could vary between 5 and 8 mm. To obtain an accurate assessment of the maximum SAR averaged over 10 grams and 1 gram requires a very fine resolution in the three dimensional scanned data array.

### 4.3.3. Uncertainty Assessment

The following table includes the uncertainty table of the IEEE 1528.

The values are determined by Antenna.

a	b	c	d	e= f(d,k)	f	g	h= c*f/e	i= c*g/e	k
Uncertainty Component	Sec.	Tol (+- %)	Prob. Dist.	Div.	Ci (1g)	Ci (10g)	1g Ui (+-%)	10g Ui (+-%)	Vi
Measurement System									
Probe calibration	E.2.1	7.0	N	1	1	1	7.00	7.00	∞
Axial Isotropy	E.2.2	2.5	R	$\sqrt{3}$	$(1 C_p)^{1/2}$	$(1 C_p)^{1/2}$	1.02	1.02	∞
Hemispherical Isotropy	E.2.2	4.0	R	$\sqrt{3}$	$\sqrt{C_p}$	$\sqrt{C_p}$	1.63	1.63	∞
Boundary effect	E.2.3	1.0	R	$\sqrt{3}$	1	1	0.58	0.58	∞
Linearity	E.2.4	5.0	R	$\sqrt{3}$	1	1	2.89	2.89	∞
System detection limits	E.2.5	1.0	R	$\sqrt{3}$	1	1	0.58	0.58	∞
Readout Electronics	E.2.6	0.02	N	1	1	1	0.02	0.02	∞
Reponse Time	E.2.7	3.0	R	$\sqrt{3}$	1	1	1.73	1.73	∞
Integration Time	E.2.8	2.0	R	$\sqrt{3}$	1	1	1.15	1.15	∞
RF ambient Conditions	E.6.1	3.0	R	$\sqrt{3}$	1	1	1.73	1.73	∞
Probe positioner Mechanical Tolerance	E.6.2	2.0	R	$\sqrt{3}$	1	1	1.15	1.15	∞
Probe positioning with respect to Phantom Shell	E.6.3	0.05	R	$\sqrt{3}$	1	1	0.03	0.03	∞
Extrapolation, interpolation and integration Algorithms for Max. SAR Evaluation	E.5.2	5.0	R	$\sqrt{3}$	1	1	2.89	2.89	∞
Test sample Related									
Test sample positioning	E.4.2.1	0.03	N	1	1	1	0.03	0.03	N-1
Device Holder Uncertainty	E.4.1.1	5.00	N	1	1	1	5.00	5.00	
Output power Variation - SAR drift measurement	6.6.2	4.76	R	$\sqrt{3}$	1	1	2.75	2.75	∞
Phantom and Tissue Parameters									
Phantom Uncertainty (Shape and thickness tolerances)	E.3.1	0.05	R	$\sqrt{3}$	1	1	0.03	0.03	∞
Liquid conductivity - deviation from target value	E.3.2	0.57	R	$\sqrt{3}$	0.64	0.43	0.21	0.14	∞
Liquid conductivity -	E.3.3	5.00	N	1	0.64	0.43	3.20	2.15	M

measurement uncertainty									
Liquid permittivity - deviation from target value	E.3.2	3.66	R	$\sqrt{3}$	0.6	0.49	1.27	1.04	$\infty$
Liquid permittivity - measurement uncertainty	E.3.3	10.00	N	1	0.6	0.49	6.00	4.90	M
Combined Standard Uncertainty			RSS				11.28	10.78	
Expanded Uncertainty (95% Confidence interval)			k				21.99	21.03	

#### 4.3.4. Equipments and results of validation testing

Equipments :

name	Type and specification
Signal generator	E4433B
Directional coupler	450MHz-3GHz
Amplifier	3W 502(10-2500MHz)
Reference dipole	SN 36/08 DIPF 101 SN 36/08 DIPC 99

Results:

Frequency	835MHz	1900MHz
Target value (1g)	9.5 W/Kg(body)	39.7 W/Kg
250 mW input power	2.40312 W/Kg (head) 2.3012 W/Kg (body)	9.8082 W/Kg (head) 10.27831 W/Kg (body)
Test value (1g)	9.612 W/Kg (head) 9.204 W/Kg (body)	39.23 W/Kg (head) 41.11 W/Kg (body)

**Note:**Please refer to check the system performance data, the first 133-144 page. 250 mW input power

#### 4.3.5. Dielectric Performance

The measured 1-gram averaged SAR values of the device against the head and the body are provided in Tables 1 and 2 respectively. The humidity and ambient temperature of test facility were 54% ~60% and 23.0 °C ~23.8°C respectively. The SAM head phantom (SN 0381 SH) were full of the head tissue simulating liquid. The depth of the body tissue was 15.1cm. The distance between the back of the device and the bottom of the flat phantom is 1.5cm (taking into account of the IEEE 1528 and the place of the antenna). A base station simulator was used to control the device during the SAR measurement. The phone was supplied with full-charged battery for each measurement.

For head measurement, the device was tested at the lowest, middle and highest frequencies in the transmit band.

**Table 1: Dielectric Performance of Head Tissue Simulating Liquid**

Temperature: 23.0~23.8°C, humidity: 54~60%.			
/	Frequency	Permittivity $\epsilon$	Conductivity $\sigma$ (S/m)
<b>Target value</b>	835 MHZ	41.5	0.90
<b>Validation value (Mar 10)</b>	835 MHZ	41.675999	0.894409
<b>Target value</b>	1900 MHZ	40	1.40
<b>Validation value (Mar 10)</b>	1900 MHZ	39.74519	1.4728

For body-worn measurements, the device was tested against flat phantom representing the user body. Under measurement phone was put on in the belt holder.

**Table 2: Dielectric Performance of Body Tissue Simulating Liquid**

Temperature: 23.0~23.8°C, humidity: 54~60%.			
/	Frequency	Permittivity $\epsilon$	Conductivity $\sigma$ (S/m)
<b>Target value</b>	835 MHz	55.0	0.95
<b>Validation value (Mar 10)</b>	835 MHz	55.745986	1.04378
<b>Target value</b>	1900 MHz	53.3	1.52



<b>Validation value (Mar 10)</b>	1900 MHz	52.34679	1.56164
--------------------------------------	----------	----------	---------

#### 4.3.6. Simulant liquids

Simulant liquids that are used for testing at frequencies of GSM 850MHz and GSM 1900MHz, which are made mainly of sugar, salt and water solutions may be left in the phantoms. Approximately 20litres are needed for an upright head compared to about 20litres for a horizontal bath phantom.

Ingredients (% by weight )	Frequency Band 835MHz		Frequency Band 1900MHz	
	Head	Body	Head	Body
Tissue Type				
Water	41.45	52.4	55.36	40.4
Salt(NaCl)	1.45	1.4	0.35	0.5
Sugar	56.0	45.0	30.45	58.0
HEC	1.0	1.0	0.0	1.0
Bactericide	0.1	0.1	0.0	0.1
Triton	0.0	0.0	0.0	0.0
DGBE	0.0	0.0	13.84	0.0
Acticide SPX	0.0	0.0	0.0	0.0
Dielectric Constant	42.45	56.1	41.00	54.0
Conductivity (S/m)	0.91	0.95	1.38	1.45

#### 4.4. Items used in the Test Results List

Terms in the column “Verdict” for the test results list of the section 4.5:

Verdict	Description
PASS	EUT passed this test case
FAIL	EUT failed this test case
INC.	EUT did not pass and did not fail this test case, therefore the verdict is inconclusive
Decl.	“Declaration”: Morlab has received documents from the applicant and/or manufacturer which show conformity to the applied standards for this test case.
N/A	Test case not applicable for the EUT, see the column “Note” for detailed

#### 4.5. Test Results List

Summary of Measurement Results (GSM 850MHz Band)

SAR Values (GSM 850MHz Band), Measured against the head.

Temperature: 23.0~23.8°C, humidity: 54~60%.		
Limit of SAR (W/kg)	1 g Average	
	1.6	
SIM 1 Test Case	Measurement Result (W/kg)	
	1 g Average (W/kg)	Power level (dBm)
Left head, Touch cheek, Channel Low	1.06	30.75
Left head, Touch cheek, Channel Middle	1.31	30.78
Left head, Touch cheek, Channel High	1.44	31.10
Left head, Tilt 15 Degree, Channel Low	0.55	30.75
Left head, Tilt 15 Degree, Channel Middle	0.66	30.78
Left head, Tilt 15 Degree, Channel High	0.70	31.10
Right head, Touch cheek, Channel Low	1.34	30.75
Right head, Touch cheek, Channel Middle	1.49	30.78
Right head, Touch cheek, Channel High	1.50	31.10
Right head, Tilt 15 Degree, Channel Low	0.71	30.75
Right head, Tilt 15 Degree, Channel Middle	0.80	30.78
Right head, Tilt 15 Degree, Channel High	0.90	31.10

Summary of Measurement Results (GSM 1900MHz Band)

SAR Values (GSM 1900MHz Band), Measured against the head.

Temperature: 23.0~23.8°C, humidity: 54~60%.		
Limit of SAR (W/kg)	1 g Average	
	1.6	
SIM 1 Test Case	Measurement Result (W/kg)	
	1 g Average (W/kg)	Power level (dBm)
Left head, Touch cheek, Channel Low	0.48	29.01
Left head, Touch cheek, Channel Middle	0.53	28.84
Left head, Touch cheek, Channel High	0.42	28.45
Left head, Tilt 15 Degree, Channel Low	0.14	29.01
Left head, Tilt 15 Degree, Channel Middle	0.13	28.84
Left head, Tilt 15 Degree, Channel High	0.12	28.45
Right head, Touch cheek, Channel Low	0.89	29.01

Right head, Touch cheek, Channel Middle	1.00	28.84
Right head, Touch cheek, Channel High	0.83	28.45
Right head, Tilt 15 Degree, Channel Low	0.17	29.01
Right head, Tilt 15 Degree, Channel Middle	0.16	28.84
Right head, Tilt 15 Degree, Channel High	0.13	28.45

SAR Values (GSM 850MHz Band), Measured against the body.

Temperature: 23.0~23.8°C, humidity: 54~60%.		
Limit of SAR (W/kg)	1 g Average	
	1.6	
SIM 1 Test Case	Measurement Result (W/kg)	
	1 g Average (W/kg)	Power level (dBm)
Side, Low frequency	0.95	30.75
Side, Middle frequency	0.98	30.78
Side, High frequency	1.02	31.10
Side, High frequency(back)	0.82	31.10
Side, High frequency(with GPRS)	1.50	31.13
Side, High frequency(with earphone)	0.99	31.10

SAR Values (GSM 1900MHz Band), Measured against the body.

Temperature: 23.0~23.8°C, humidity: 54~60%.		
Limit of SAR (W/kg)	1 g Average	
	1.6	
SIM 1 Test Case	Measurement Result (W/kg)	
	1 g Average (W/kg)	Power level (dBm)
Side, Low frequency	0.21	29.01
Side, Middle frequency	0.23	28.84
Side, High frequency	0.15	28.45
Side, Middle frequency(back)	0.20	28.84
Side, Middle frequency(with GPRS)	0.43	28.73
Side, Middle frequency(with earphone)	0.22	28.84

**Note:** The depth of the body tissue was 15.1cm. The distance between the back of the device and the bottom of the flat phantom is 1.5cm(taking into account of the IEEE 1528 and the place of the antenna)

**Annex A Accreditation Certificate**

 
<b>China National Accreditation Service for Conformity Assessment</b>
<b>LABORATORY ACCREDITATION CERTIFICATE</b>
(No. CNAS L1659 )
<i>China National Accreditation Service for Conformity Assessment has accredited</i>
<b>Shenzhen Electronic Product Quality Testing Center</b>
<u>Electronic Testing Building, Shahe Road, Xili, Nanshan District,</u> <u>Shenzhen, Guangdong, China</u>
<i>to ISO/IEC 17025:2005 General Requirements for the Competence of Testing and Calibration Laboratories(CNAS-CL01 Accreditation Criteria for the Competence of Testing and Calibration Laboratories) for the competence in the field of testing and calibration.</i>
<i>The scope of accreditation is detailed in the attached schedule bearing the same accreditation number as above. The schedule forms an integral part of this certificate.</i>
Date of Issue: 2009-09-29
Date of Expiry: 2012-09-28
Date of Initial Accreditation: 1999-08-03

Signed on behalf of China National Accreditation Service for Conformity Assessment
<small>China National Accreditation Service for Conformity Assessment(CNAS) is authorized by Certification and Accreditation Administration of the People's Republic of China (CNCA) to operate the national accreditation systems for conformity assessment. CNAS is the signatory to International Laboratory Accreditation Cooperation Multilateral Recognition Arrangement (ILAC MRA), and the signatory to Asia Pacific Laboratory Accreditation Cooperation Multilateral Recognition Arrangement (APLAC MRA).</small>

## Annex B Photographs of the EUT

### 1 EUT Left Head Touch Cheek Position



### 2 EUT Left Head Tilt15 Position



3 EUT Right Head Touch Cheek Position



4 EUT Right Head Tilt15 Position





6 FrontSide Position

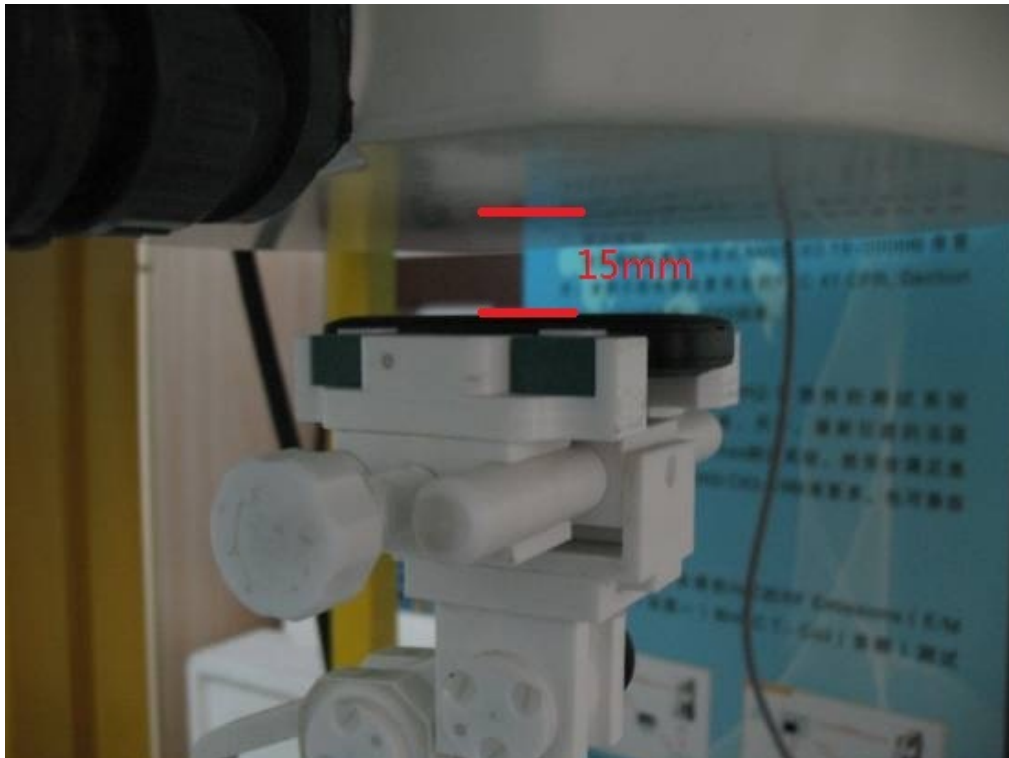

6 BackSide Position



8 with earphone



### Annex C Graph Test Results

	<b>BAND</b>	<b><u>PARAMETERS</u></b>
<b><u>TYPE</u></b>	<b><u>GSM850</u></b>	<p><u>Measurement 1:</u> Right Head with Cheek device position on Low Channel in GSM mode</p> <p><u>Measurement 2:</u> Right Head with Cheek device position on Middle Channel in GSM mode</p> <p><u>Measurement 3:</u> Right Head with Cheek device position on High Channel in GSM mode</p> <p><u>Measurement 4:</u> Right Head with Tilt device position on Low Channel in GSM mode</p> <p><u>Measurement 5:</u> Right Head with Tilt device position on Middle Channel in GSM mode</p> <p><u>Measurement 6:</u> Right Head with Tilt device position on High Channel in GSM mode</p> <p><u>Measurement 7:</u> Left Head with Cheek device position on Low Channel in GSM mode</p> <p><u>Measurement 8:</u> Left Head with Cheek device position on Middle Channel in GSM mode</p> <p><u>Measurement 9:</u> Left Head with Cheek device position on High Channel in GSM mode</p> <p><u>Measurement 10:</u> Left Head with Tilt device position on Low Channel in GSM mode</p> <p><u>Measurement 11:</u> Left Head with Tilt device position on Middle Channel in GSM mode</p> <p><u>Measurement 12:</u> Left Head with Tilt device position on High Channel in GSM mode</p> <p><u>Measurement 13:</u> Validation Plane with Body device position on Low Channel in GSM mode</p> <p><u>Measurement 14:</u> Validation Plane with Body device position on Middle Channel in GSM mode</p> <p><u>Measurement 15:</u> Validation Plane with Body device position on High Channel in GSM mode</p> <p><u>Measurement 16:</u> Validation Plane with Body device position on High Channel in GSM mode (back)</p> <p><u>Measurement 17:</u> Validation Plane with Body device position on High Channel in GSM mode (with GRPS)</p> <p><u>Measurement 18:</u> Validation Plane with Body device position on High Channel in GSM mode (with earphone)</p>

	<p style="text-align: center;"><b><u>GSM</u></b></p> <p style="text-align: center;"><b><u>1900</u></b></p>	<p><u>Measurement 19:</u> Right Head with Cheek device position on Low Channel in GSM mode</p> <p><u>Measurement 20:</u> Right Head with Cheek device position on Middle Channel in GSM mode</p> <p><u>Measurement 21:</u> Right Head with Cheek device position on High Channel in GSM mode</p> <p><u>Measurement 22:</u> Right Head with Tilt device position on Low Channel in GSM mode</p> <p><u>Measurement 23:</u> Right Head with Tilt device position on Middle Channel in GSM mode</p> <p><u>Measurement 24:</u> Right Head with Tilt device position on High Channel in GSM mode</p> <p><u>Measurement 25:</u> Left Head with Cheek device position on Low Channel in GSM mode</p> <p><u>Measurement 26:</u> Left Head with Cheek device position on Middle Channel in GSM mode</p> <p><u>Measurement 27:</u> Left Head with Cheek device position on High Channel in GSM mode</p> <p><u>Measurement 28:</u> Left Head with Tilt device position on Low Channel in GSM mode</p> <p><u>Measurement 29:</u> Left Head with Tilt device position on Middle Channel in GSM mode</p> <p><u>Measurement 30:</u> Left Head with Tilt device position on High Channel in GSM mode</p> <p><u>Measurement 31:</u> Validation Plane with Body device position on Low Channel in GSM mode</p> <p><u>Measurement 32:</u> Validation Plane with Body device position on Middle Channel in GSM mode</p> <p><u>Measurement 33:</u> Validation Plane with Body device position on High Channel in GSM mode</p> <p><u>Measurement 34:</u> Validation Plane with Body device position on Low Channel in GSM mode (back)</p> <p><u>Measurement 35:</u> Validation Plane with Body device position on Low Channel in GSM mode (with GPRS)</p> <p><u>Measurement 36:</u> Validation Plane with Body device position on Low Channel in GSM mode (with earphone)</p>
--	--	--

## MEASUREMENT 1

Type: Phone measurement (Complete)

Area scan resolution: dx=8mm,dy=8mm

Zoom scan resolution: dx=8mm, dy=8mm, dz=5mm

Date of measurement:10/3/2010

Measurement duration: 7 minutes 51 seconds

### A. Experimental conditions.

<b>Phantom File</b>	sam_direct_droit2_surf8mm.txt
<b>Phantom</b>	Right head
<b>Device Position</b>	Cheek
<b>Band</b>	GSM850
<b>Channels</b>	Low
<b>Signal</b>	GSM

### B. SAR Measurement Results

Lower Band SAR (Channel 128):

<b>Frequency (MHz)</b>	824.200012
<b>Relative permittivity (real part)</b>	41.790001
<b>Relative permittivity</b>	18.926250

<b>Conductivity (S/m)</b>	0.866612
<b>Variation (%)</b>	0.890000
<b>Ambient Temperature:</b>	22.4°C
<b>Liquid Temperature:</b>	22.6°C
<b>ConvF:</b>	28.479,25.214,27.196
<b>Crest factor:</b>	1:8

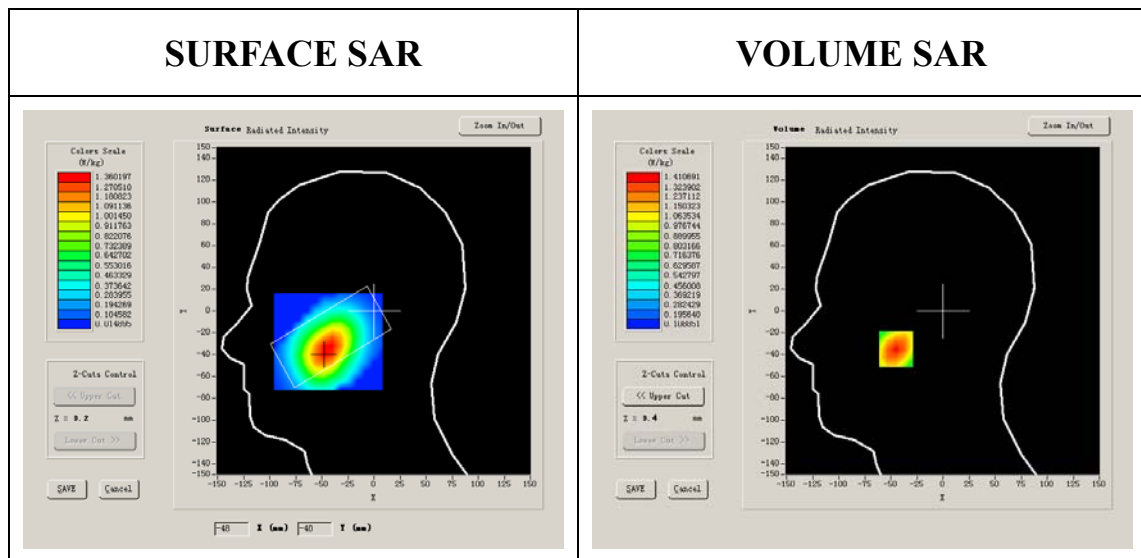

**Maximum location: X=-45.00, Y=-35.00**

<b>SAR 10g (W/Kg)</b>	0.891977
<b>SAR 1g (W/Kg)</b>	1.340469



### Z Axis Scan

Z (mm)	0.00	4.00	9.00	14.00	19.00	24.00	29.00
SAR (W/Kg)	0.0000	1.4107	1.0099	0.7042	0.5073	0.3599	0.2564

**SAR, Z Axis Scan (X = -45, Y = -35)**

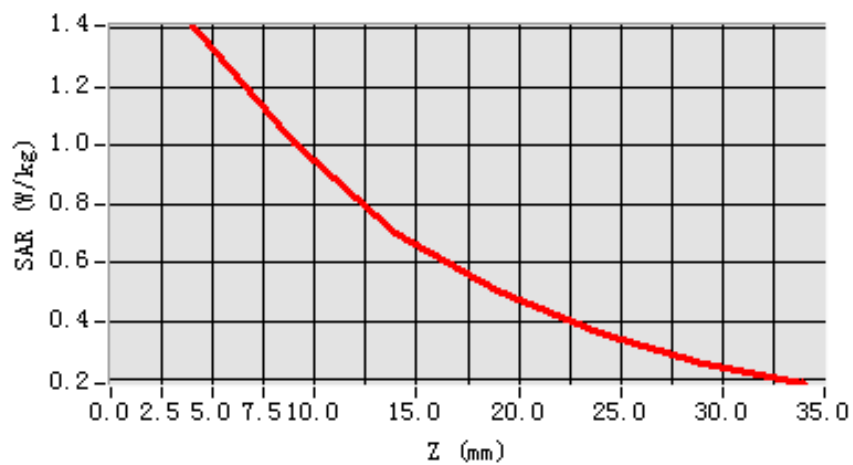

**3D scen shot**

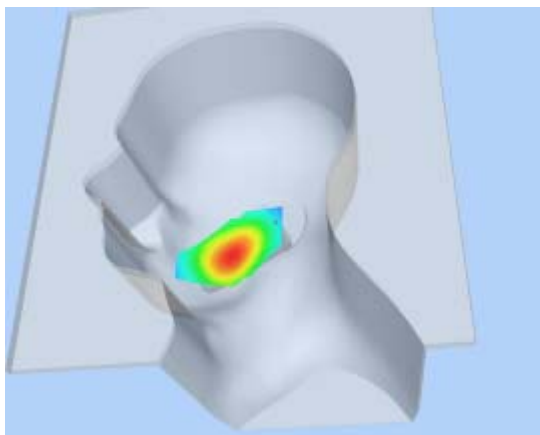

**Hot spot position**

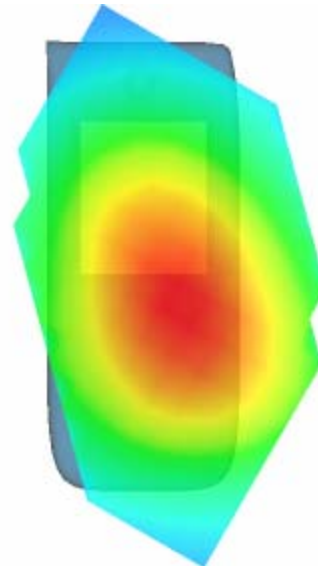

## MEASUREMENT 2

Type: Phone measurement (Complete)

Area scan resolution: dx=8mm,dy=8mm

Zoom scan resolution: dx=8mm, dy=8mm, dz=5mm

Date of measurement: 10/3/2010

Measurement duration: 7 minutes 50 seconds

### A. Experimental conditions.

<b>Phantom File</b>	sam_direct_droit2_surf8mm.txt
<b>Phantom</b>	Right head
<b>Device Position</b>	Cheek
<b>Band</b>	GSM850
<b>Channels</b>	Middle
<b>Signal</b>	GSM

### B. SAR Measurement Results

Middle Band SAR (Channel 190):

<b>Frequency (MHz)</b>	836.599976
<b>Relative permittivity (real part)</b>	40.669998
<b>Relative permittivity</b>	19.120001

<b>Conductivity (S/m)</b>	0.888655
<b>Variation (%)</b>	1.390000
<b>Ambient Temperature:</b>	22.4°C
<b>Liquid Temperature:</b>	22.6°C
<b>ConvF:</b>	28.479,25.214,27.196
<b>Crest factor:</b>	1:8

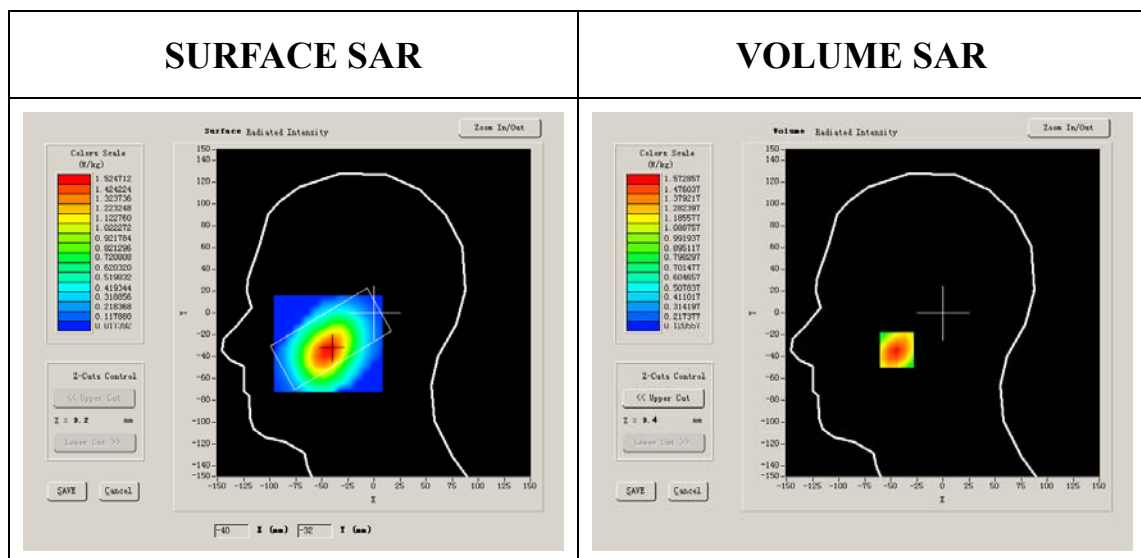

**Maximum location: X=-44.00, Y=-34.00**

<b>SAR 10g (W/Kg)</b>	0.986134
<b>SAR 1g (W/Kg)</b>	1.494028

**Z Axis Scan**

Z (mm)	0.00	4.00	9.00	14.00	19.00	24.00	29.00
SAR (W/Kg)	0.0000	1.5729	1.0783	0.7732	0.5518	0.4020	0.2878

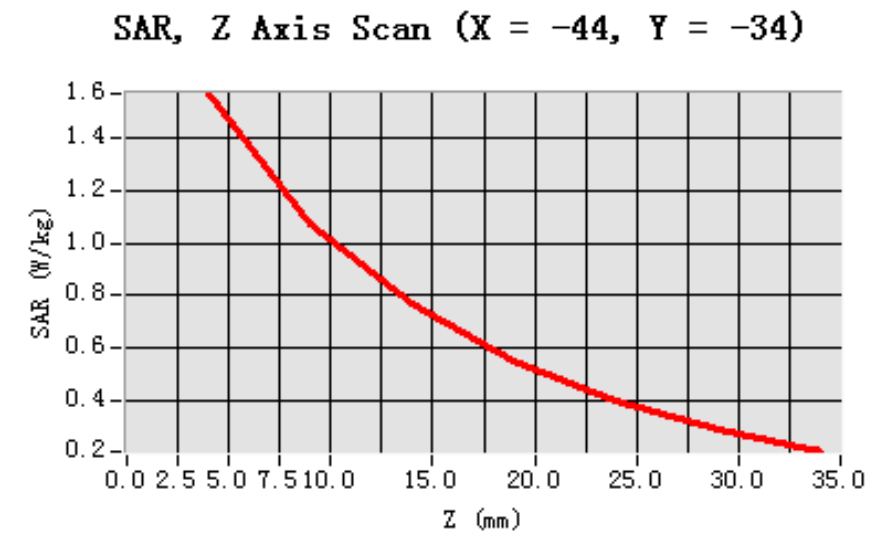

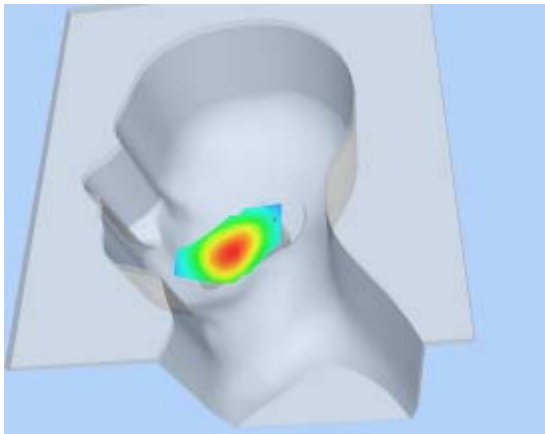
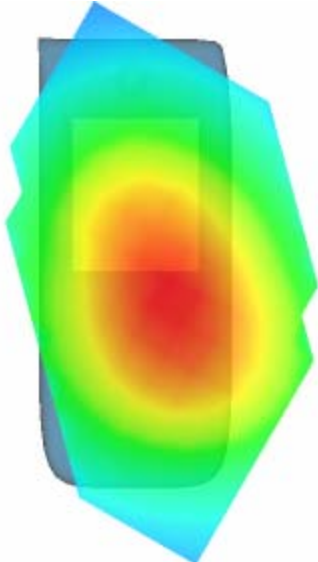
3D scen shot	Hot spot position
	

## MEASUREMENT 3

Type: Phone measurement (Complete)

Area scan resolution: dx=8mm,dy=8mm

Zoom scan resolution: dx=8mm, dy=8mm, dz=5mm

Date of measurement: 10/3/2010

Measurement duration: 7 minutes 43 seconds

### A. Experimental conditions.

<b>Phantom File</b>	sam_direct_droit2_surf8mm.txt
<b>Phantom</b>	Right head
<b>Device Position</b>	Cheek
<b>Band</b>	GSM850
<b>Channels</b>	High
<b>Signal</b>	GSM

### B. SAR Measurement Results

Higher Band SAR (Channel 251):

<b>Frequency (MHz)</b>	848.799988
<b>Relative permittivity (real part)</b>	41.675999
<b>Relative permittivity</b>	18.967199

<b>Conductivity (S/m)</b>	0.894409
<b>Variation (%)</b>	0.560000
<b>Ambient Temperature:</b>	22.4°C
<b>Liquid Temperature:</b>	22.6°C
<b>ConvF:</b>	28.479,25.214,27.196
<b>Crest factor:</b>	1:8

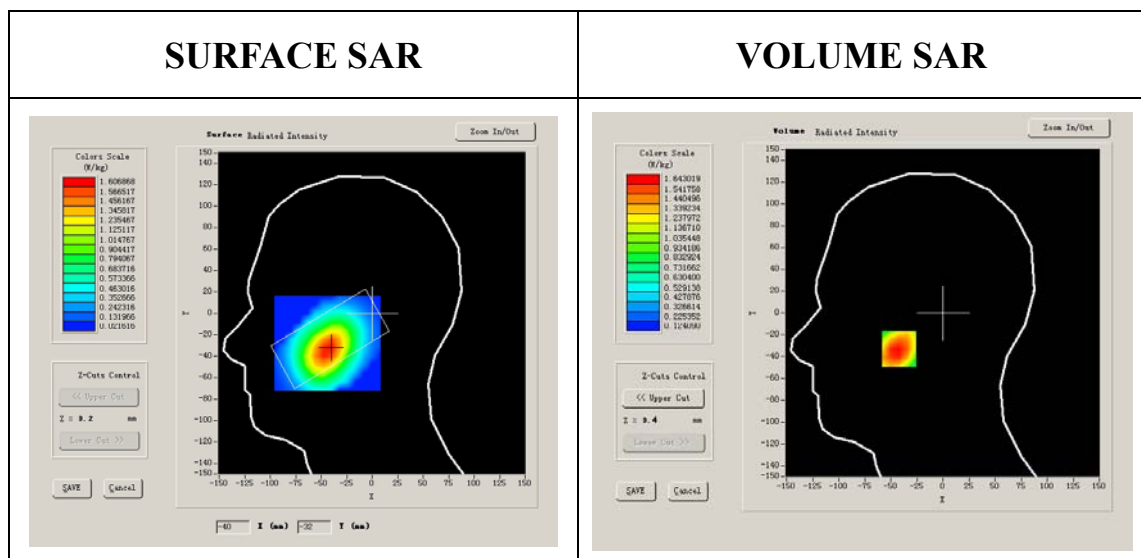

**Maximum location: X=-42.00, Y=-33.00**

<b>SAR 10g (W/Kg)</b>	1.063786
<b>SAR 1g (W/Kg)</b>	1.504850

**Z Axis Scan**

Z (mm)	0.00	4.00	9.00	14.00	19.00	24.00	29.00
SAR (W/Kg)	0.0000	1.6030	1.2139	0.8473	0.5991	0.4373	0.3024

**SAR, Z Axis Scan (X = -42, Y = -33)**

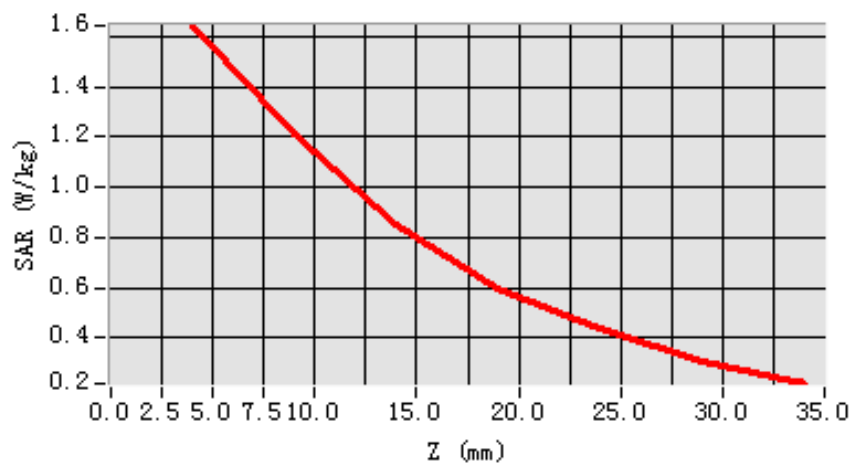

**3D scen shot**

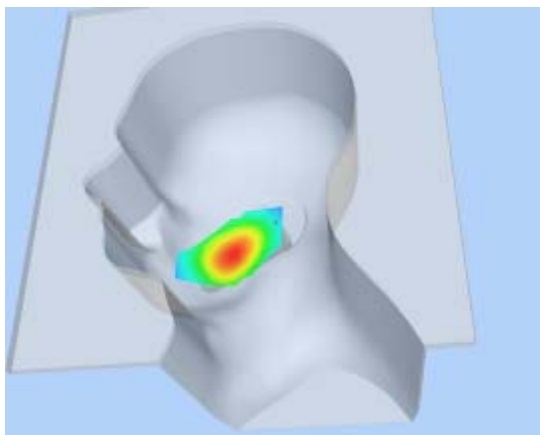

**Hot spot position**

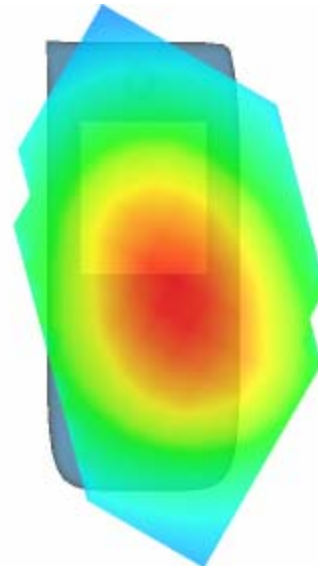



## MEASUREMENT 4

Type: Phone measurement (Complete)

Area scan resolution: dx=8mm,dy=8mm

Zoom scan resolution: dx=8mm, dy=8mm, dz=5mm

Date of measurement: 10/3/2010

Measurement duration: 7 minutes 35 seconds

### A. Experimental conditions.

<b>Phantom File</b>	sam_direct_droit2_surf8mm.txt
<b>Phantom</b>	Right head
<b>Device Position</b>	Tilt
<b>Band</b>	GSM850
<b>Channels</b>	Low
<b>Signal</b>	GSM

### B. SAR Measurement Results

Lower Band SAR (Channel 128):

<b>Frequency (MHz)</b>	824.200012
<b>Relative permittivity (real part)</b>	41.790001
<b>Relative permittivity</b>	18.926250

<b>Conductivity (S/m)</b>	0.866612
<b>Variation (%)</b>	-2.560000
<b>Ambient Temperature:</b>	22.4°C
<b>Liquid Temperature:</b>	22.6°C
<b>ConvF:</b>	28.479,25.214,27.196
<b>Crest factor:</b>	1:8

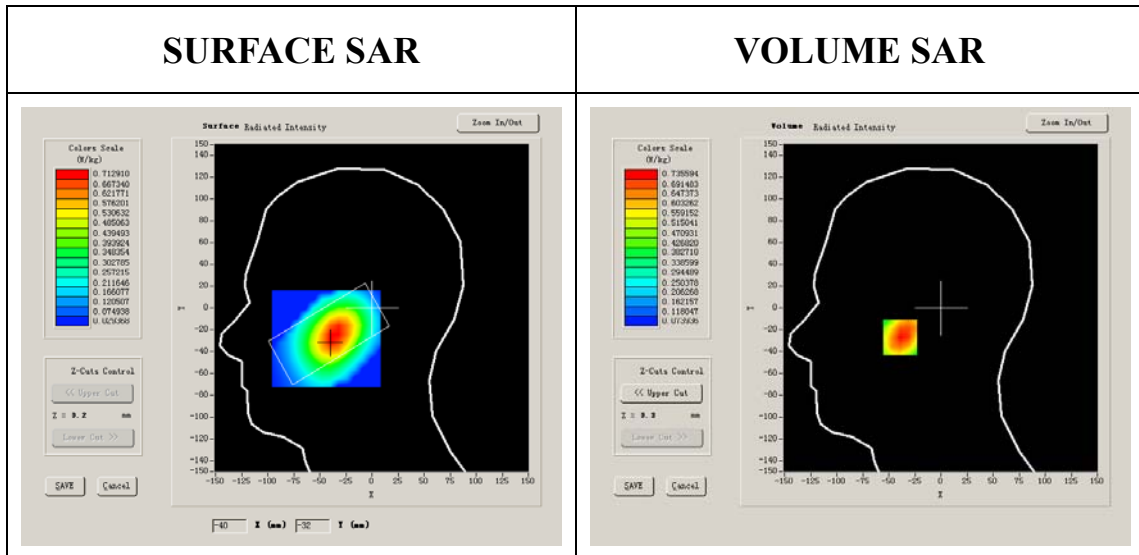

**Maximum location: X=-38.00, Y=-27.00**

<b>SAR 10g (W/Kg)</b>	0.479495
<b>SAR 1g (W/Kg)</b>	0.708888

### Z Axis Scan

Z (mm)	0.00	4.00	9.00	14.00	19.00	24.00	29.00
SAR (W/Kg)	0.0000	0.7356	0.5244	0.3885	0.2883	0.2086	0.1575

**SAR, Z Axis Scan (X = -38, Y = -27)**

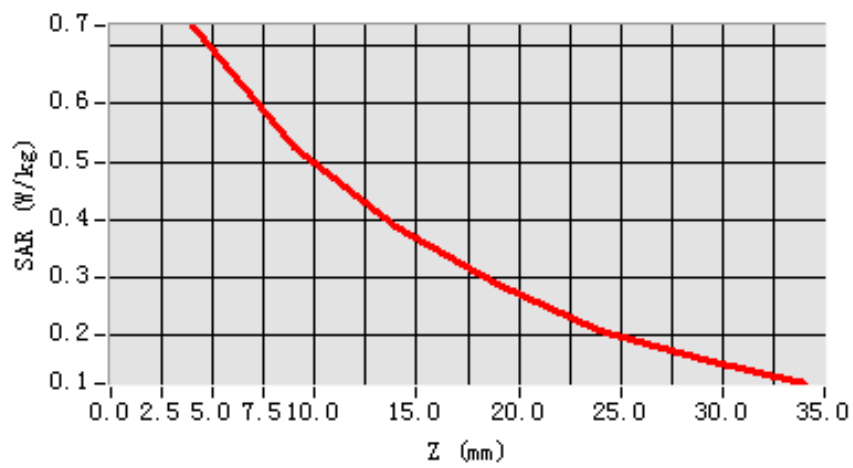

**3D scen shot**

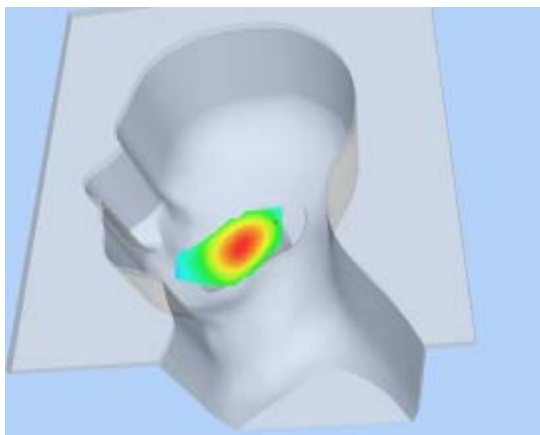

**Hot spot position**

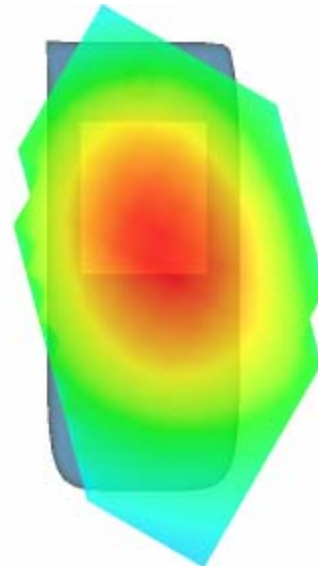

## MEASUREMENT 5

Type: Phone measurement (Complete)

Area scan resolution: dx=8mm,dy=8mm

Zoom scan resolution: dx=8mm, dy=8mm, dz=5mm

Date of measurement: 10/3/2010

Measurement duration: 7 minutes 32 seconds

### A. Experimental conditions.

<b>Phantom File</b>	sam_direct_droit2_surf8mm.txt
<b>Phantom</b>	Right head
<b>Device Position</b>	Tilt
<b>Band</b>	GSM850
<b>Channels</b>	Middle
<b>Signal</b>	GSM

### B. SAR Measurement Results

Middle Band SAR (Channel 190):

<b>Frequency (MHz)</b>	836.599976
<b>Relative permittivity (real part)</b>	40.669998
<b>Relative permittivity</b>	19.120001

<b>Conductivity (S/m)</b>	0.888655
<b>Variation (%)</b>	-1.080000
<b>Ambient Temperature:</b>	22.4°C
<b>Liquid Temperature:</b>	22.6°C
<b>ConvF:</b>	28.479,25.214,27.196
<b>Crest factor:</b>	1:8

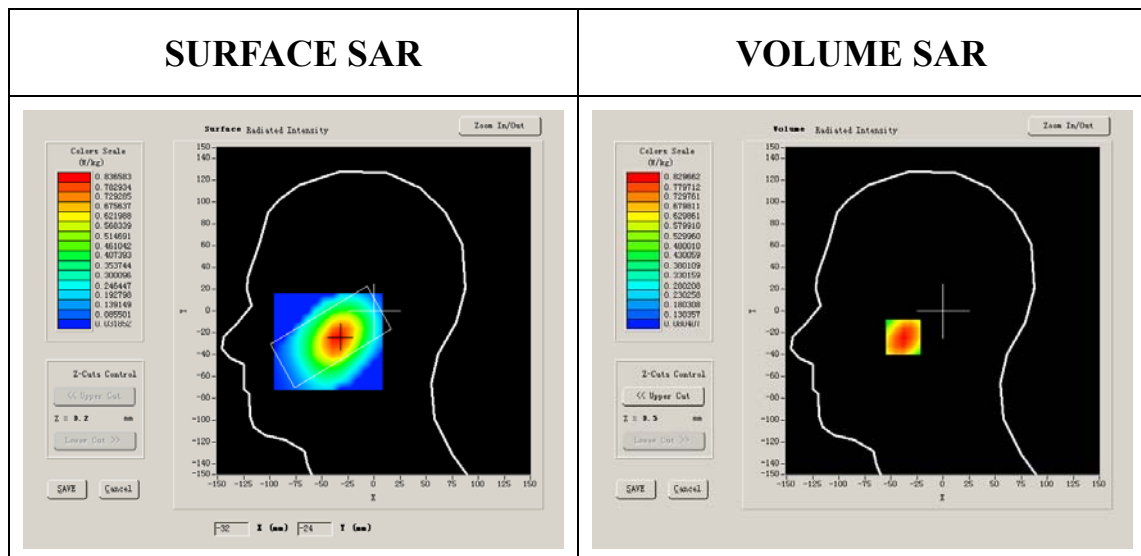

**Maximum location: X=-35.00, Y=-24.00**

<b>SAR 10g (W/Kg)</b>	0.546381
<b>SAR 1g (W/Kg)</b>	0.796839

### Z Axis Scan

Z (mm)	0.00	4.00	9.00	14.00	19.00	24.00	29.00
SAR (W/Kg)	0.0000	0.8297	0.5979	0.4417	0.3263	0.2364	0.1778

**SAR, Z Axis Scan (X = -35, Y = -24)**

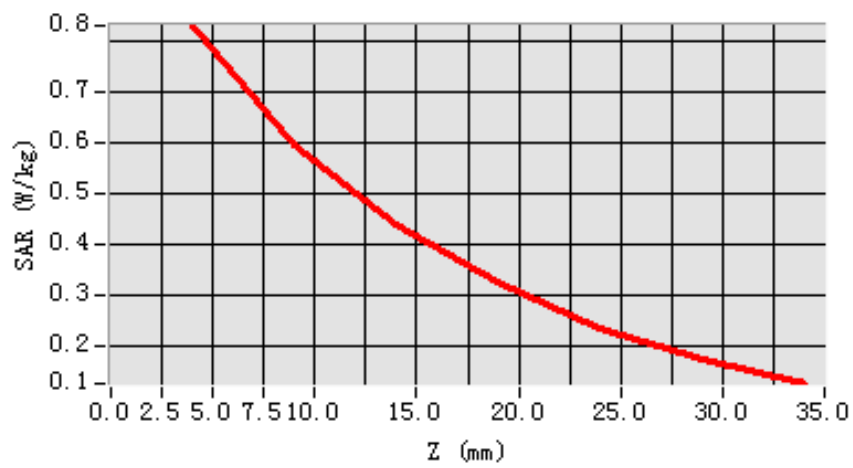

**3D scen shot**

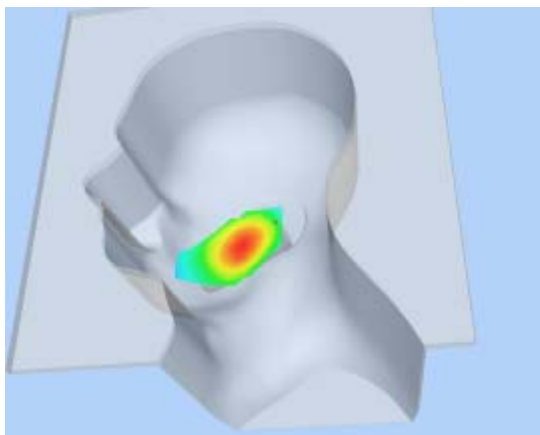

**Hot spot position**

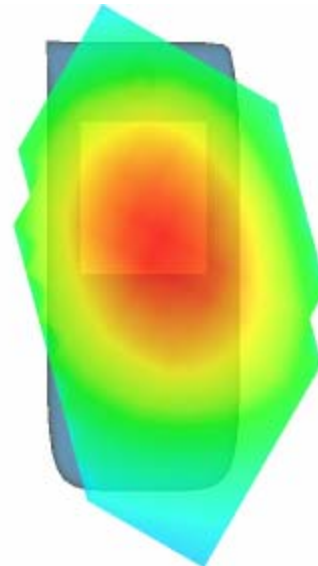

## MEASUREMENT 6

Type: Phone measurement (Complete)

Area scan resolution: dx=8mm,dy=8mm

Zoom scan resolution: dx=8mm, dy=8mm, dz=5mm

Date of measurement: 10/3/2010

Measurement duration: 7 minutes 40 seconds

### A. Experimental conditions.

<b>Phantom File</b>	sam_direct_droit2_surf8mm.txt
<b>Phantom</b>	Right head
<b>Device Position</b>	Tilt
<b>Band</b>	GSM850
<b>Channels</b>	High
<b>Signal</b>	GSM

### B. SAR Measurement Results

Higher Band SAR (Channel 251):

<b>Frequency (MHz)</b>	848.799988
<b>Relative permittivity (real part)</b>	41.675999
<b>Relative permittivity</b>	18.967199



<b>Conductivity (S/m)</b>	0.894409
<b>Variation (%)</b>	-0.260000
<b>Ambient Temperature:</b>	22.4°C
<b>Liquid Temperature:</b>	22.6°C
<b>ConvF:</b>	28.479,25.214,27.196
<b>Crest factor:</b>	1:8

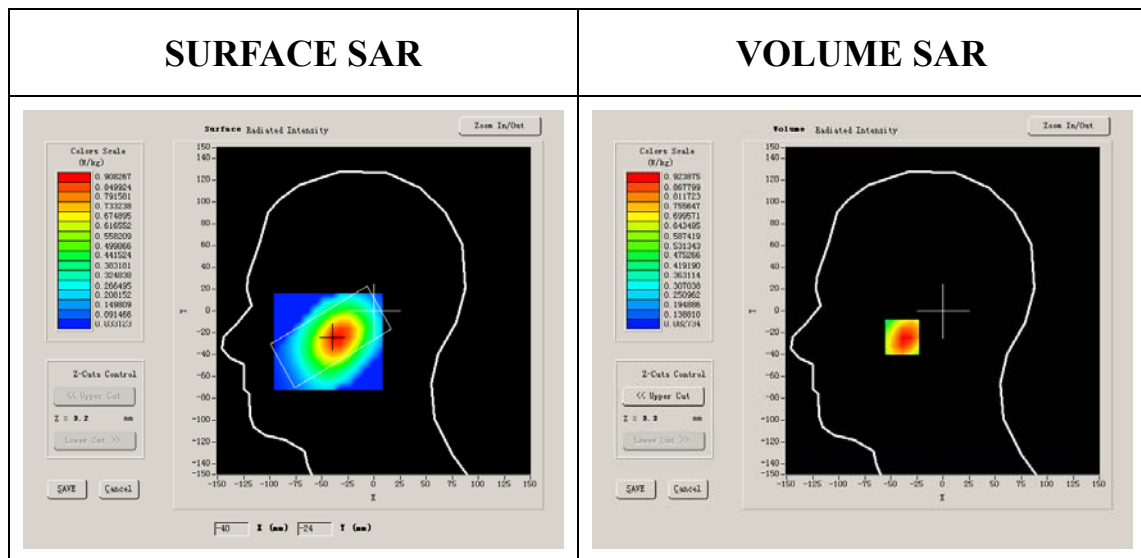

**Maximum location: X=-38.00, Y=-23.00**

<b>SAR 10g (W/Kg)</b>	0.603556
<b>SAR 1g (W/Kg)</b>	0.902707

### Z Axis Scan

Z (mm)	0.00	4.00	9.00	14.00	19.00	24.00	29.00
SAR (W/Kg)	0.0000	0.9239	0.6509	0.4796	0.3487	0.2579	0.1861

**SAR, Z Axis Scan (X = -38, Y = -24)**

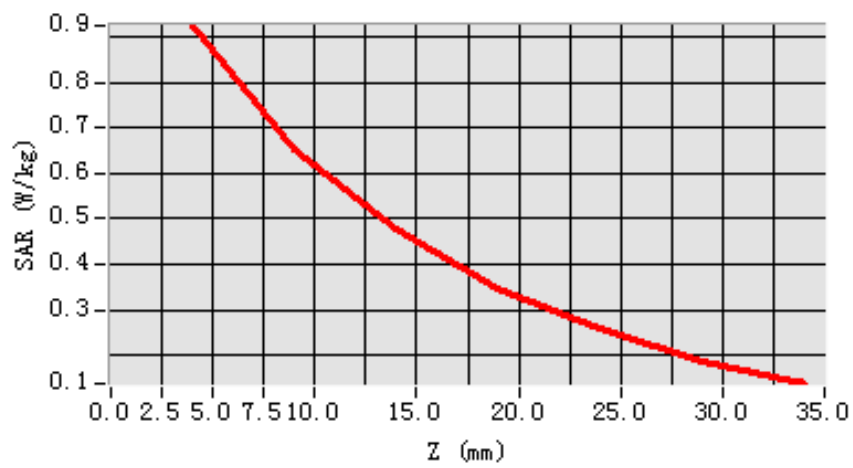

**3D scen shot**

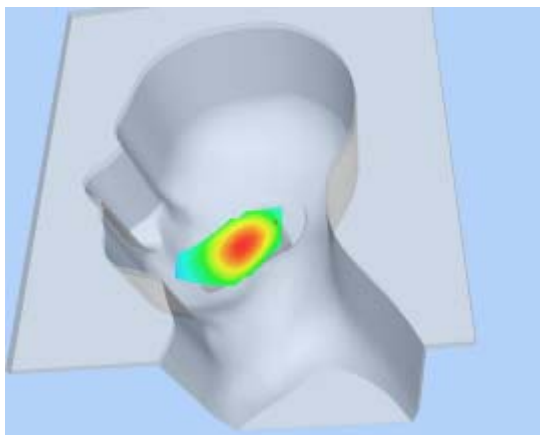

**Hot spot position**

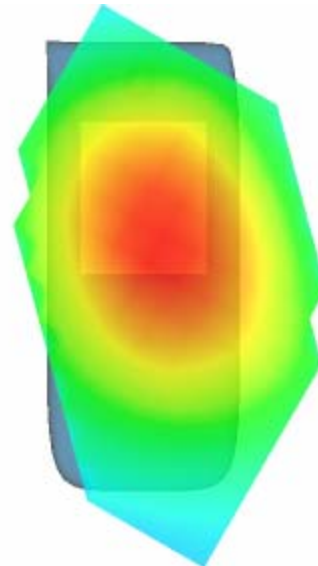

## MEASUREMENT 7

Type: Phone measurement (Complete)

Area scan resolution: dx=8mm,dy=8mm

Zoom scan resolution: dx=8mm, dy=8mm, dz=5mm

Date of measurement: 10/3/2010

Measurement duration: 7 minutes 45 seconds

### A. Experimental conditions.

<b>Phantom File</b>	sam_direct_droit2_surf8mm.txt
<b>Phantom</b>	Left head
<b>Device Position</b>	Cheek
<b>Band</b>	GSM850
<b>Channels</b>	Low
<b>Signal</b>	GSM

### B. SAR Measurement Results

Lower Band SAR (Channel 128):

<b>Frequency (MHz)</b>	824.200012
<b>Relative permittivity (real part)</b>	41.790001
<b>Relative permittivity</b>	18.926250

<b>Conductivity (S/m)</b>	0.866612
<b>Variation (%)</b>	-2.190000
<b>Ambient Temperature:</b>	22.4°C
<b>Liquid Temperature:</b>	22.6°C
<b>ConvF:</b>	28.479,25.214,27.196
<b>Crest factor:</b>	1:8

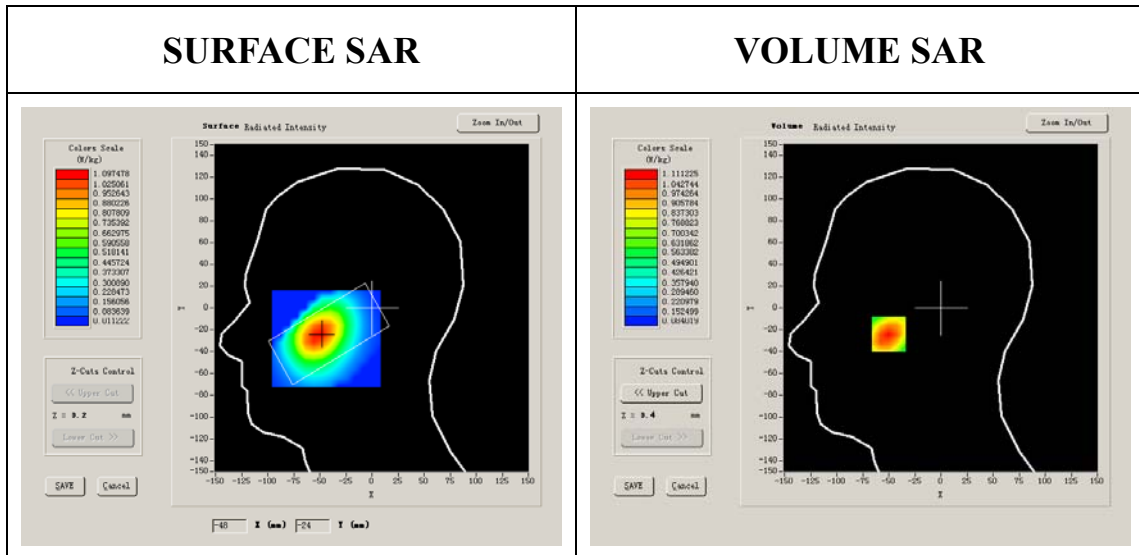

**Maximum location: X=-48.00, Y=-24.00**

<b>SAR 10g (W/Kg)</b>	0.708028
<b>SAR 1g (W/Kg)</b>	1.061584

### Z Axis Scan

Z (mm)	0.00	4.00	9.00	14.00	19.00	24.00	29.00
SAR (W/Kg)	0.0000	1.1112	0.7789	0.5495	0.3995	0.2898	0.2094

**SAR, Z Axis Scan (X = -50, Y = -24)**

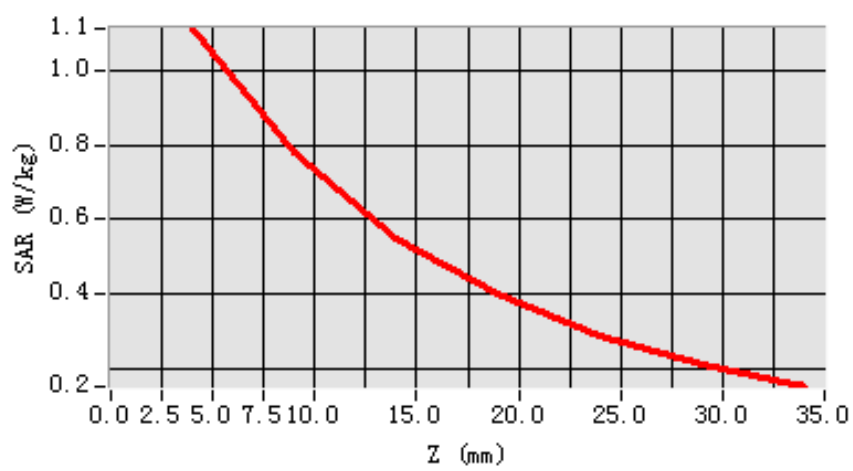

**3D scen shot**

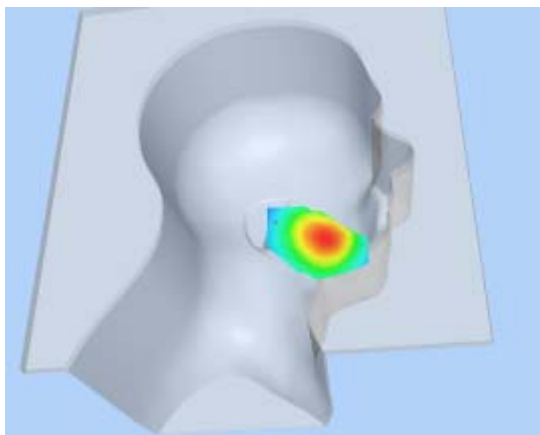

**Hot spot position**

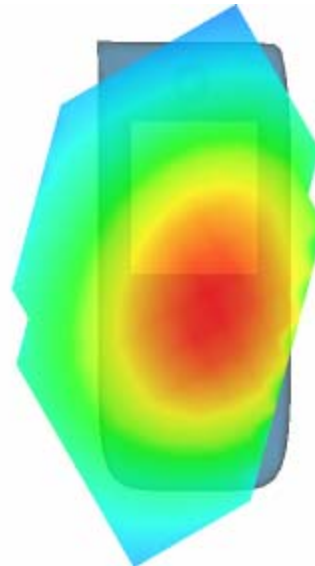

## MEASUREMENT 8

Type: Phone measurement (Complete)

Area scan resolution: dx=8mm,dy=8mm

Zoom scan resolution: dx=8mm, dy=8mm, dz=5mm

Date of measurement: 10/3/2010

Measurement duration: 7 minutes 46 seconds

### A. Experimental conditions.

<b>Phantom File</b>	sam_direct_droit2_surf8mm.txt
<b>Phantom</b>	Left head
<b>Device Position</b>	Cheek
<b>Band</b>	GSM850
<b>Channels</b>	Middle
<b>Signal</b>	GSM

### B. SAR Measurement Results

Middle Band SAR (Channel 190):

<b>Frequency (MHz)</b>	836.599976
<b>Relative permittivity (real part)</b>	40.669998
<b>Relative permittivity</b>	19.120001

<b>Conductivity (S/m)</b>	0.888655
<b>Variation (%)</b>	-3.060000
<b>Ambient Temperature:</b>	22.4°C
<b>Liquid Temperature:</b>	22.6°C
<b>ConvF:</b>	28.479,25.214,27.196
<b>Crest factor:</b>	1:8

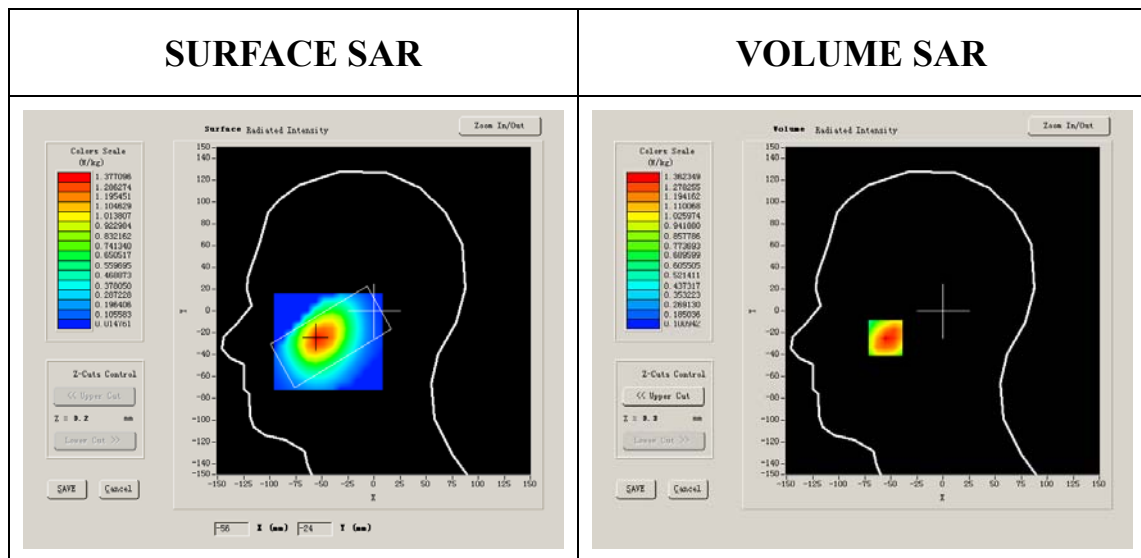

**Maximum location: X=-55.00, Y=-25.00**

<b>SAR 10g (W/Kg)</b>	0.867126
<b>SAR 1g (W/Kg)</b>	1.306635



### Z Axis Scan

Z (mm)	0.00	4.00	9.00	14.00	19.00	24.00	29.00
SAR (W/Kg)	0.0000	1.3623	0.9468	0.6765	0.4787	0.3507	0.2471

**SAR, Z Axis Scan (X = -55, Y = -25)**

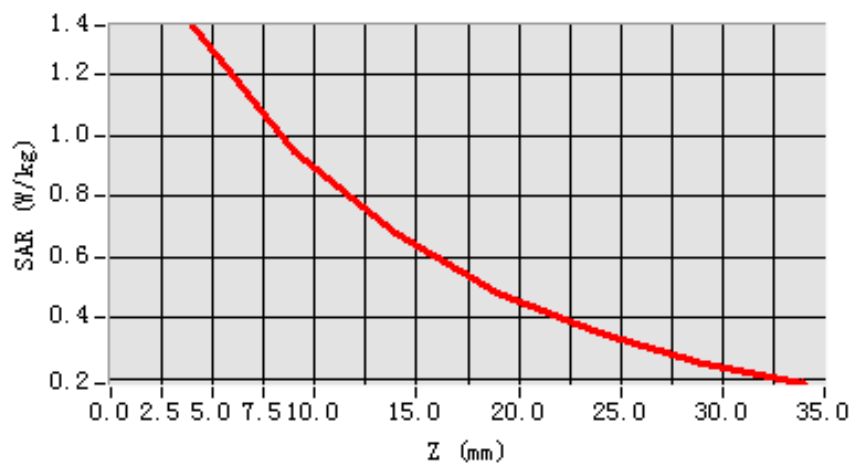

**3D scen shot**

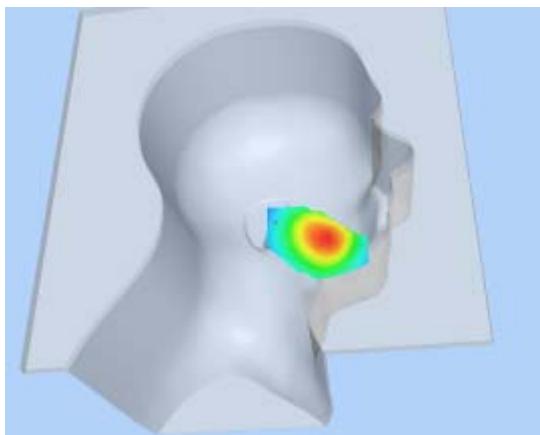

**Hot spot position**

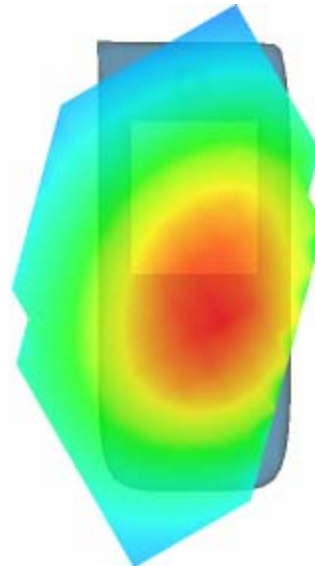

## MEASUREMENT 9

Type: Phone measurement (Complete)

Area scan resolution: dx=8mm,dy=8mm

Zoom scan resolution: dx=8mm, dy=8mm, dz=5mm

Date of measurement: 10/3/2010

Measurement duration: 7 minutes 45 seconds

### A. Experimental conditions.

<b>Phantom File</b>	sam_direct_droit2_surf8mm.txt
<b>Phantom</b>	Left head
<b>Device Position</b>	Cheek
<b>Band</b>	GSM850
<b>Channels</b>	High
<b>Signal</b>	GSM

### B. SAR Measurement Results

Higher Band SAR (Channel 251):

<b>Frequency (MHz)</b>	848.799988
<b>Relative permittivity (real part)</b>	41.675999
<b>Relative permittivity</b>	18.967199

<b>Conductivity (S/m)</b>	0.894409
<b>Variation (%)</b>	0.540000
<b>Ambient Temperature:</b>	22.4°C
<b>Liquid Temperature:</b>	22.6°C
<b>ConvF:</b>	28.479,25.214,27.196
<b>Crest factor:</b>	1:8

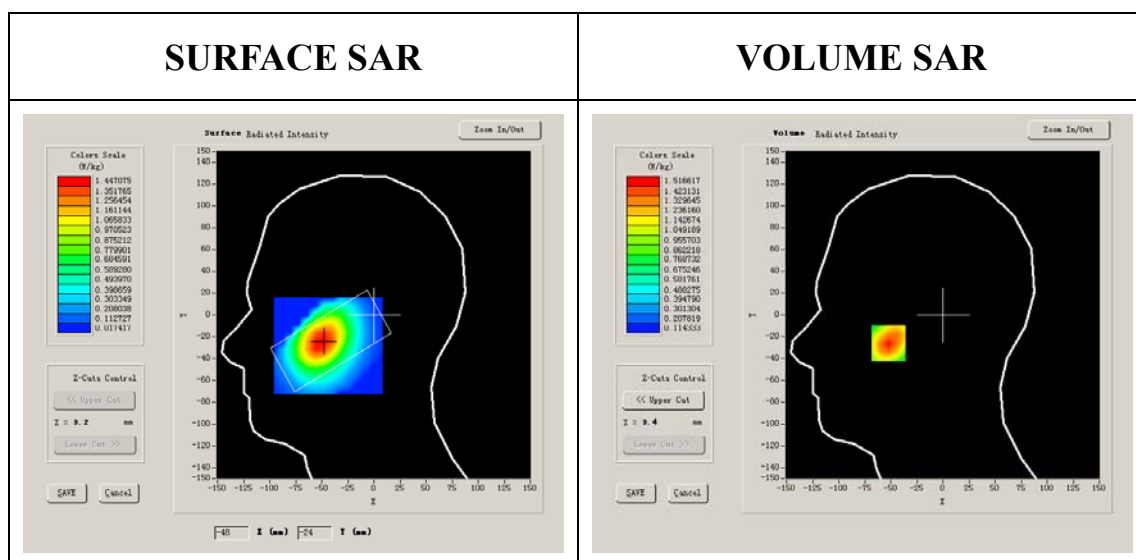

**Maximum location: X=-52.00, Y=-26.00**

<b>SAR 10g (W/Kg)</b>	0.948330
<b>SAR 1g (W/Kg)</b>	1.437821

### Z Axis Scan

Z (mm)	0.00	4.00	9.00	14.00	19.00	24.00	29.00
SAR (W/Kg)	0.0000	1.5166	1.0590	0.7621	0.5489	0.3885	0.2748

**SAR, Z Axis Scan (X = -52, Y = -26)**

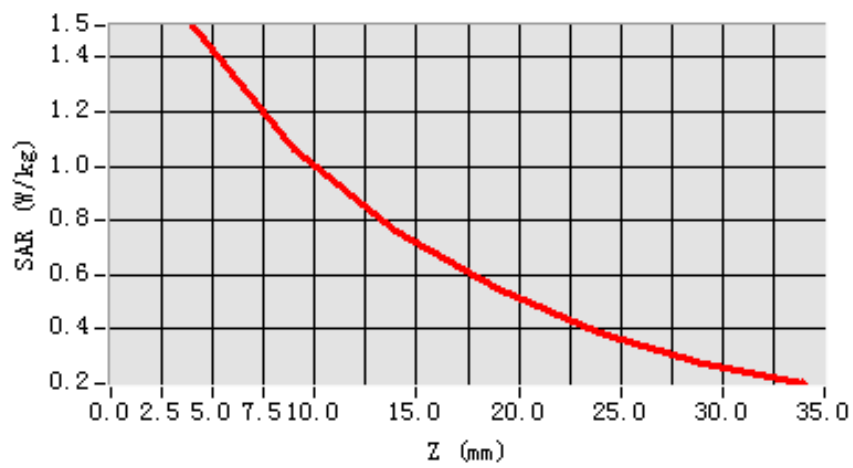

**3D scen shot**

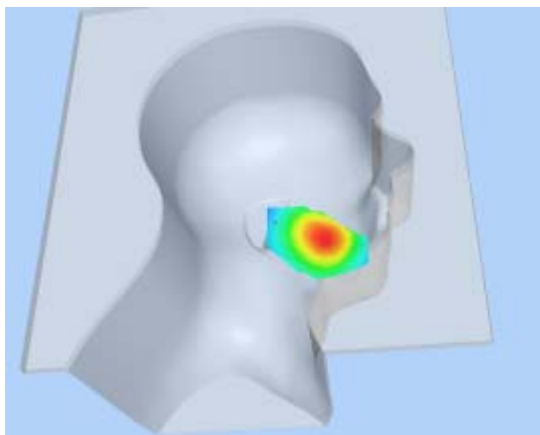

**Hot spot position**

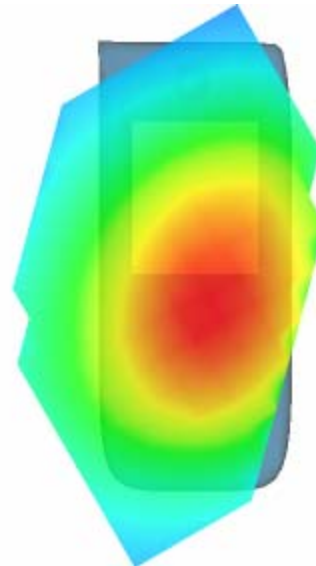

## MEASUREMENT 10

Type: Phone measurement (Complete)

Area scan resolution: dx=8mm,dy=8mm

Zoom scan resolution: dx=8mm, dy=8mm, dz=5mm

Date of measurement: 10/3/2010

Measurement duration: 7 minutes 34 seconds

### A. Experimental conditions.

<b>Phantom File</b>	sam_direct_droit2_surf8mm.txt
<b>Phantom</b>	Left head
<b>Device Position</b>	Tilt
<b>Band</b>	GSM850
<b>Channels</b>	Low
<b>Signal</b>	GSM

### B. SAR Measurement Results

Lower Band SAR (Channel 128):

<b>Frequency (MHz)</b>	824.200012
<b>Relative permittivity (real part)</b>	41.790001
<b>Relative permittivity</b>	18.926250

<b>Conductivity (S/m)</b>	0.866612
<b>Variation (%)</b>	-1.110000
<b>Ambient Temperature:</b>	22.4°C
<b>Liquid Temperature:</b>	22.6°C
<b>ConvF:</b>	28.479,25.214,27.196
<b>Crest factor:</b>	1:8

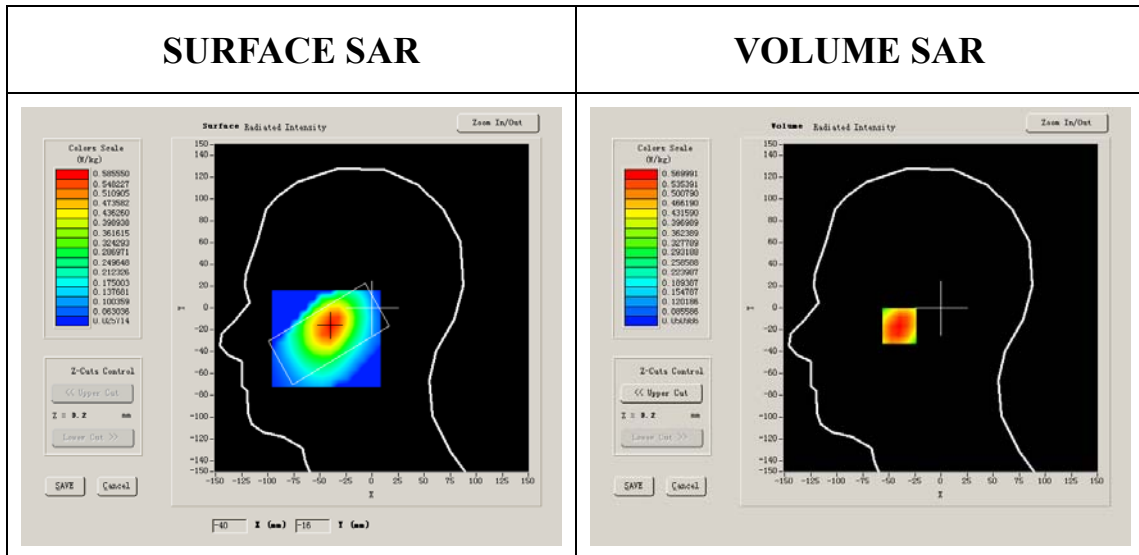

**Maximum location: X=-36.00, Y=-17.00**

<b>SAR 10g (W/Kg)</b>	0.382843
<b>SAR 1g (W/Kg)</b>	0.547493

### Z Axis Scan

Z (mm)	0.00	4.00	9.00	14.00	19.00	24.00	29.00
SAR (W/Kg)	0.0000	0.5700	0.4201	0.3156	0.2293	0.1723	0.1278

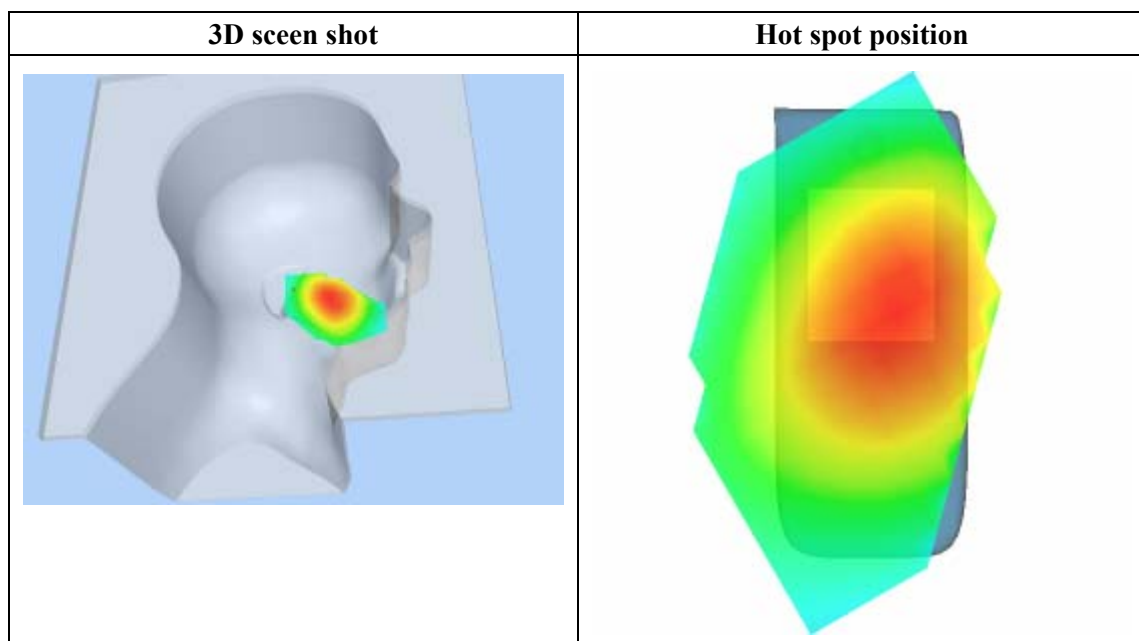
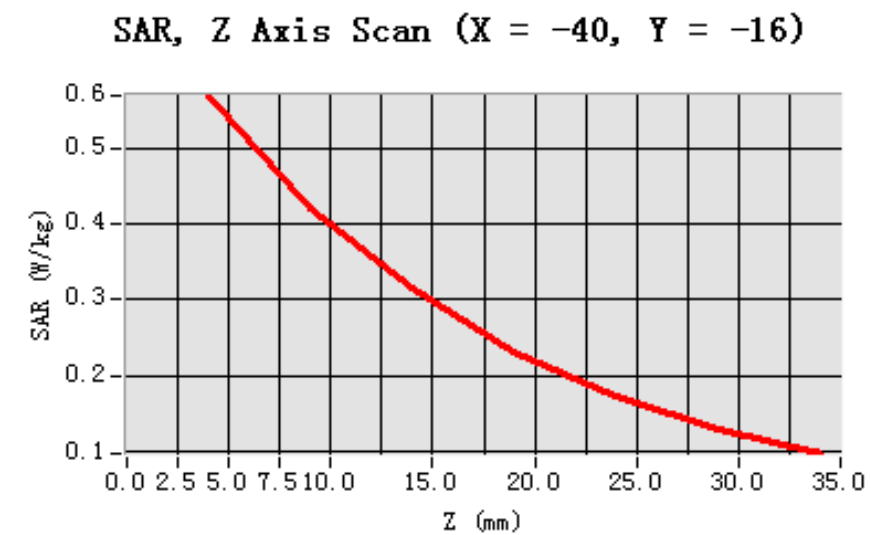



## MEASUREMENT 11

Type: Phone measurement (Complete)

Area scan resolution: dx=8mm,dy=8mm

Zoom scan resolution: dx=8mm, dy=8mm, dz=5mm

Date of measurement: 10/3/2010

Measurement duration: 7 minutes 40 seconds

### A. Experimental conditions.

<b>Phantom File</b>	sam_direct_droit2_surf8mm.txt
<b>Phantom</b>	Left head
<b>Device Position</b>	Tilt
<b>Band</b>	GSM850
<b>Channels</b>	Middle
<b>Signal</b>	GSM

### B. SAR Measurement Results

Middle Band SAR (Channel 190):

<b>Frequency (MHz)</b>	836.599976
<b>Relative permittivity (real part)</b>	40.669998
<b>Relative permittivity</b>	19.120001

<b>Conductivity (S/m)</b>	0.888655
<b>Variation (%)</b>	-0.030000
<b>Ambient Temperature:</b>	22.4°C
<b>Liquid Temperature:</b>	22.6°C
<b>ConvF:</b>	28.479,25.214,27.196
<b>Crest factor:</b>	1:8

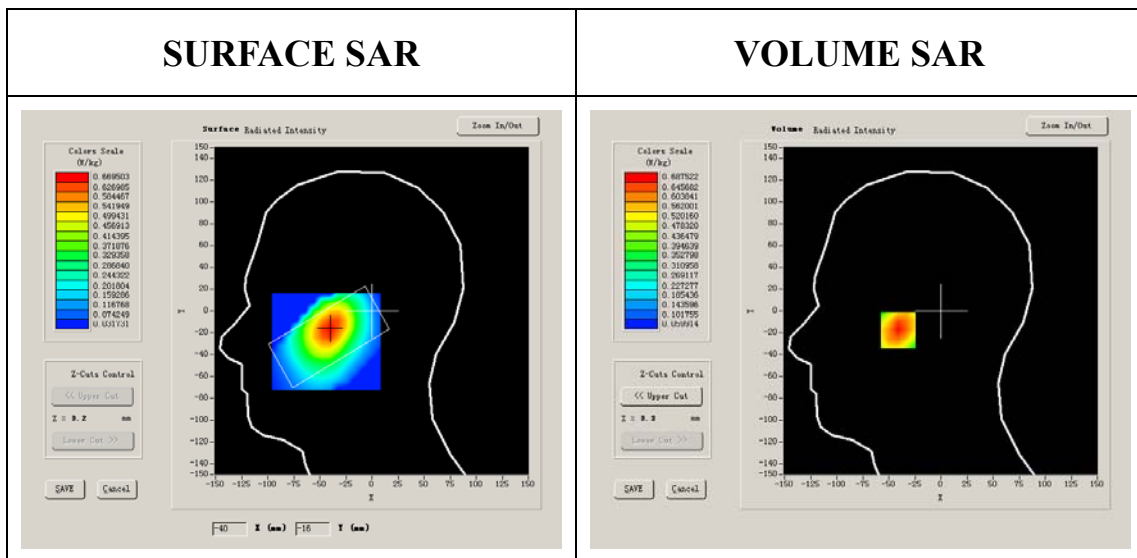

**Maximum location: X=-41.00, Y=-17.00**

<b>SAR 10g (W/Kg)</b>	0.444504
<b>SAR 1g (W/Kg)</b>	0.655066

### Z Axis Scan

Z (mm)	0.00	4.00	9.00	14.00	19.00	24.00	29.00
SAR (W/Kg)	0.0000	0.6875	0.4906	0.3543	0.2649	0.1964	0.1472

**SAR, Z Axis Scan (X = -41, Y = -17)**

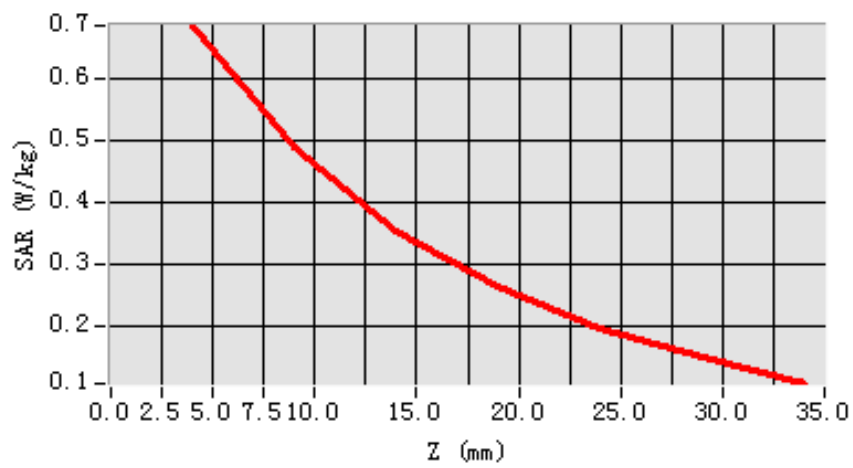

**3D scen shot**

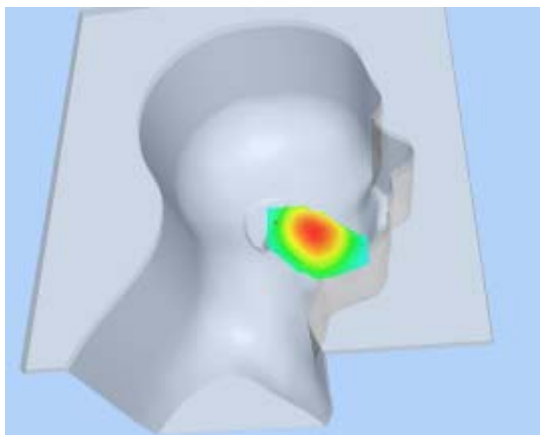

**Hot spot position**

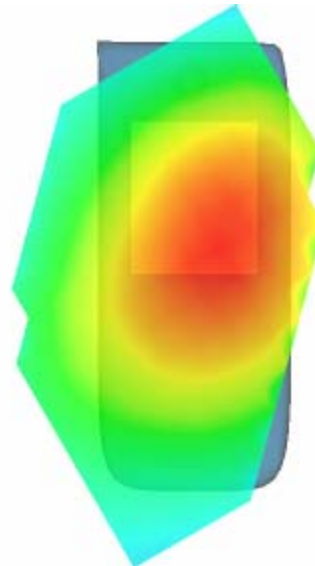

## MEASUREMENT 12

Type: Phone measurement (Complete)

Area scan resolution: dx=8mm,dy=8mm

Zoom scan resolution: dx=8mm, dy=8mm, dz=5mm

Date of measurement: 10/3/2010

Measurement duration: 7 minutes 31 seconds

### A. Experimental conditions.

<b>Phantom File</b>	sam_direct_droit2_surf8mm.txt
<b>Phantom</b>	Left head
<b>Device Position</b>	Tilt
<b>Band</b>	GSM850
<b>Channels</b>	High
<b>Signal</b>	GSM

### B. SAR Measurement Results

Higher Band SAR (Channel 251):

<b>Frequency (MHz)</b>	848.799988
<b>Relative permittivity (real part)</b>	41.675999
<b>Relative permittivity</b>	18.967199

<b>Conductivity (S/m)</b>	0.894409
<b>Variation (%)</b>	1.960000
<b>Ambient Temperature:</b>	22.4°C
<b>Liquid Temperature:</b>	22.6°C
<b>ConvF:</b>	28.479,25.214,27.196
<b>Crest factor:</b>	1:8

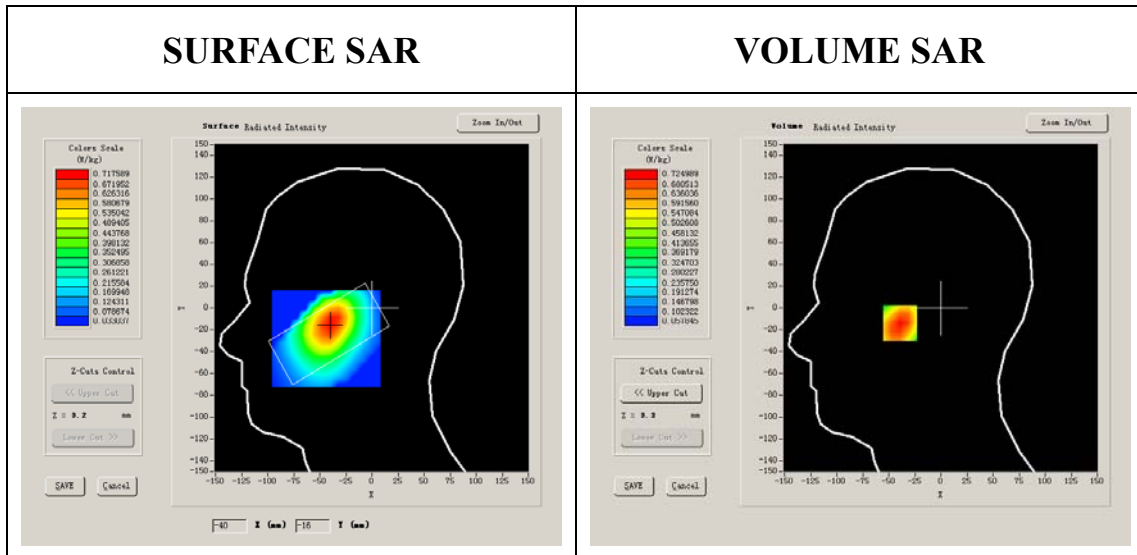

**Maximum location: X=-39.00, Y=-13.00**

<b>SAR 10g (W/Kg)</b>	0.477278
<b>SAR 1g (W/Kg)</b>	0.697763

### Z Axis Scan

Z (mm)	0.00	4.00	9.00	14.00	19.00	24.00	29.00
SAR (W/Kg)	0.0000	0.7250	0.5193	0.3750	0.2830	0.2034	0.1548

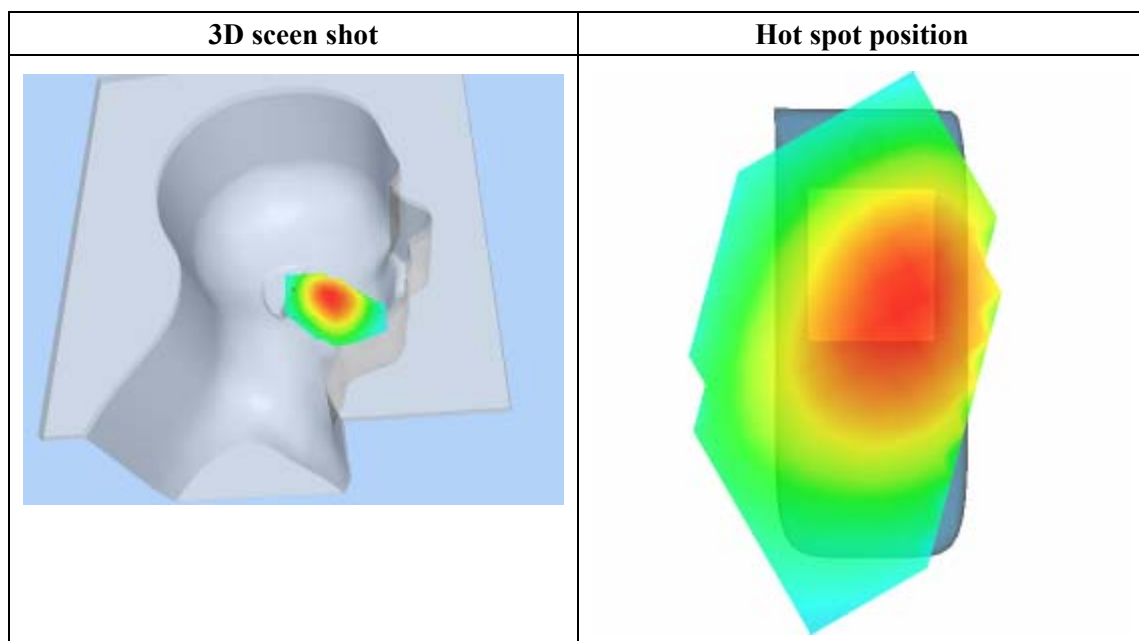
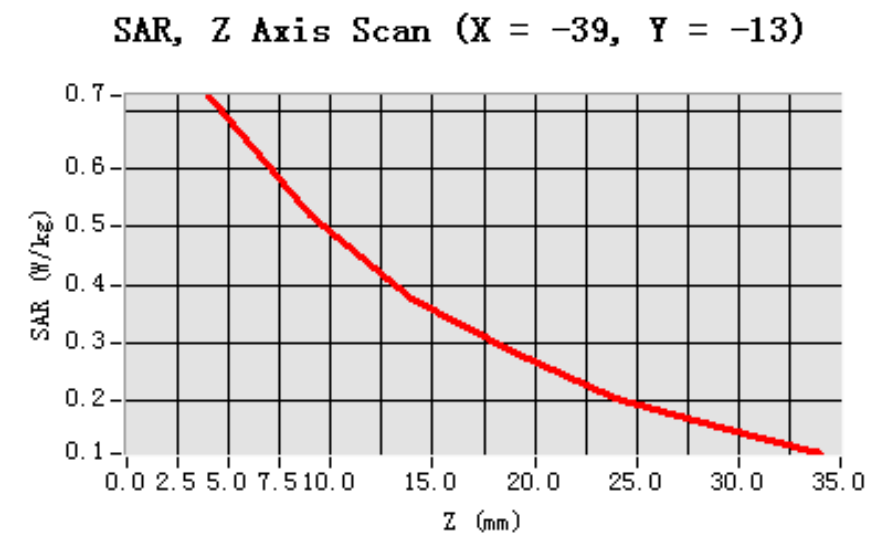

## MEASUREMENT 13

Type: Phone measurement (Complete)

Area scan resolution: dx=8mm,dy=8mm

Zoom scan resolution: dx=8mm, dy=8mm, dz=5mm

Date of measurement: 10/3/2010

Measurement duration: 9 minutes 18 seconds

### A. Experimental conditions.

<b>Phantom File</b>	surf_sam_plan.txt
<b>Phantom</b>	Validation plane
<b>Device Position</b>	Body
<b>Band</b>	GSM850
<b>Channels</b>	Low
<b>Signal</b>	GSM

### B. SAR Measurement Results

Lower Band SAR (Channel 128):

<b>Frequency (MHz)</b>	824.200012
<b>Relative permittivity (real part)</b>	54.116001
<b>Relative permittivity</b>	21.284550

<b>Conductivity (S/m)</b>	0.974596
<b>Variation (%)</b>	-2.090000
<b>Ambient Temperature:</b>	22.4°C
<b>Liquid Temperature:</b>	22.6°C
<b>ConvF:</b>	28.559,25.681,27.588
<b>Crest factor:</b>	1:8

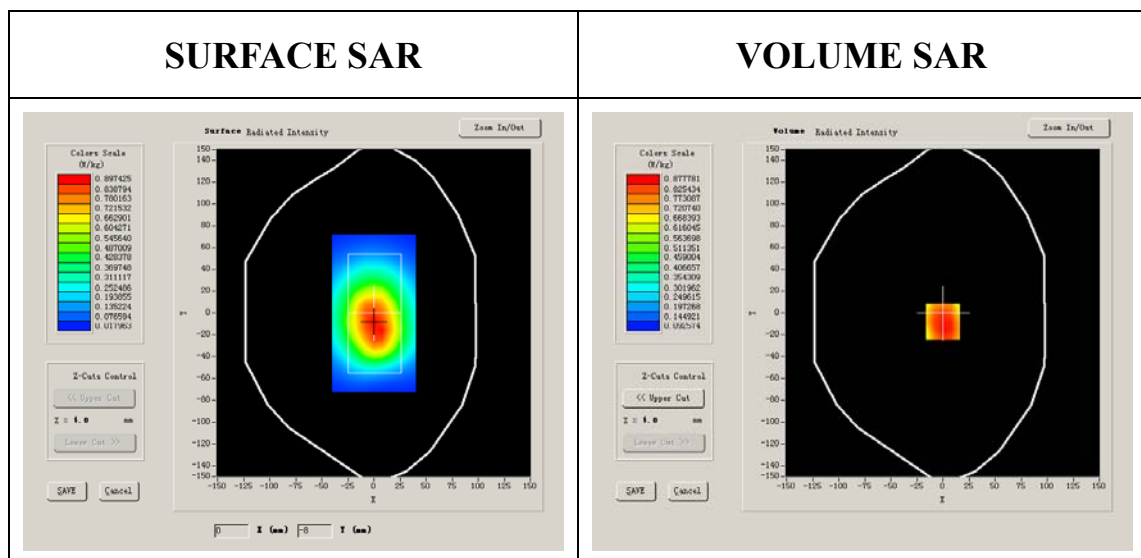

**Maximum location: X=0.00, Y=-8.00**

<b>SAR 10g (W/Kg)</b>	0.670779
<b>SAR 1g (W/Kg)</b>	0.953217



### Z Axis Scan

Z (mm)	0.00	4.00	9.00	14.00	19.00	24.00	29.00
SAR (W/Kg)	0.0000	0.9723	0.7289	0.5342	0.3838	0.2780	0.2092

**SAR, Z Axis Scan (X = 0, Y = -8)**

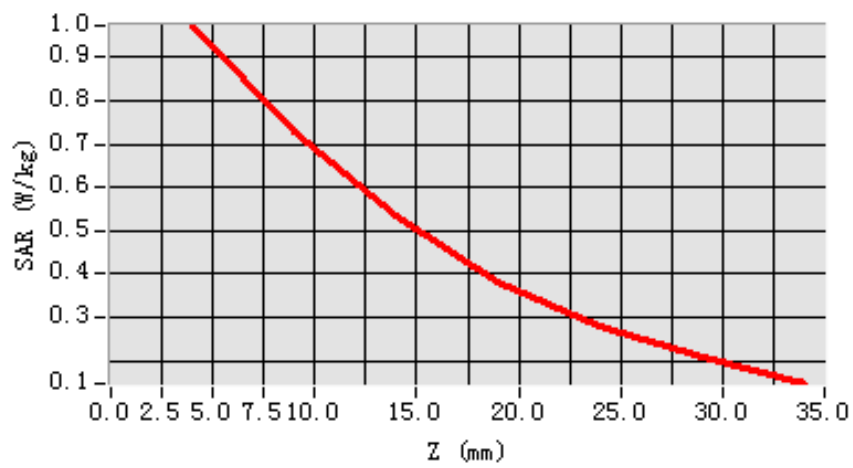

**3D scene shot**

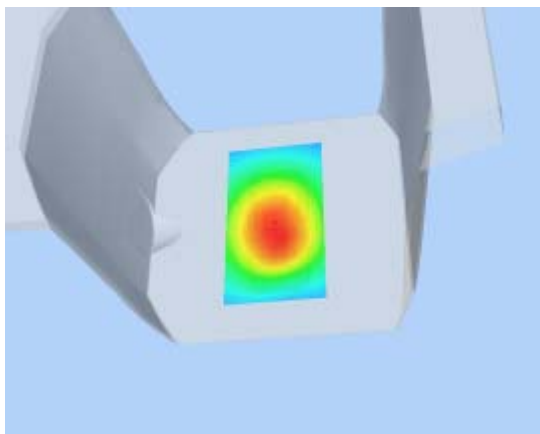

**Hot spot position**

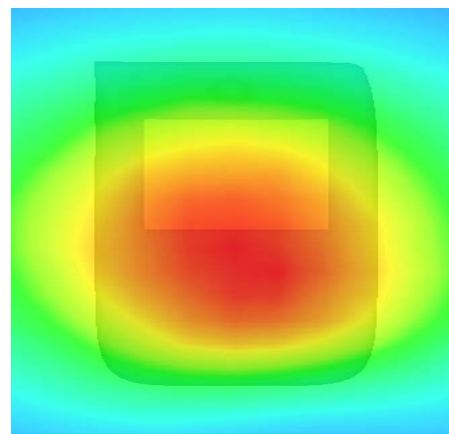

## MEASUREMENT 14

Type: Phone measurement (Complete)

Area scan resolution: dx=8mm,dy=8mm

Zoom scan resolution: dx=8mm, dy=8mm, dz=5mm

Date of measurement: 10/3/2010

Measurement duration: 9 minutes 13 seconds

### A. Experimental conditions.

<b>Phantom File</b>	surf_sam_plan.txt
<b>Phantom</b>	Validation plane
<b>Device Position</b>	Body
<b>Band</b>	GSM850
<b>Channels</b>	Middle
<b>Signal</b>	GSM

### B. SAR Measurement Results

Middle Band SAR (Channel 190):

<b>Frequency (MHz)</b>	836.599976
<b>Relative permittivity (real part)</b>	55.709999
<b>Relative permittivity</b>	21.709999

<b>Conductivity (S/m)</b>	1.009033
<b>Variation (%)</b>	0.950000
<b>Ambient Temperature:</b>	22.4°C
<b>Liquid Temperature:</b>	22.6°C
<b>ConvF:</b>	28.559,25.681,27.588
<b>Crest factor:</b>	1:8

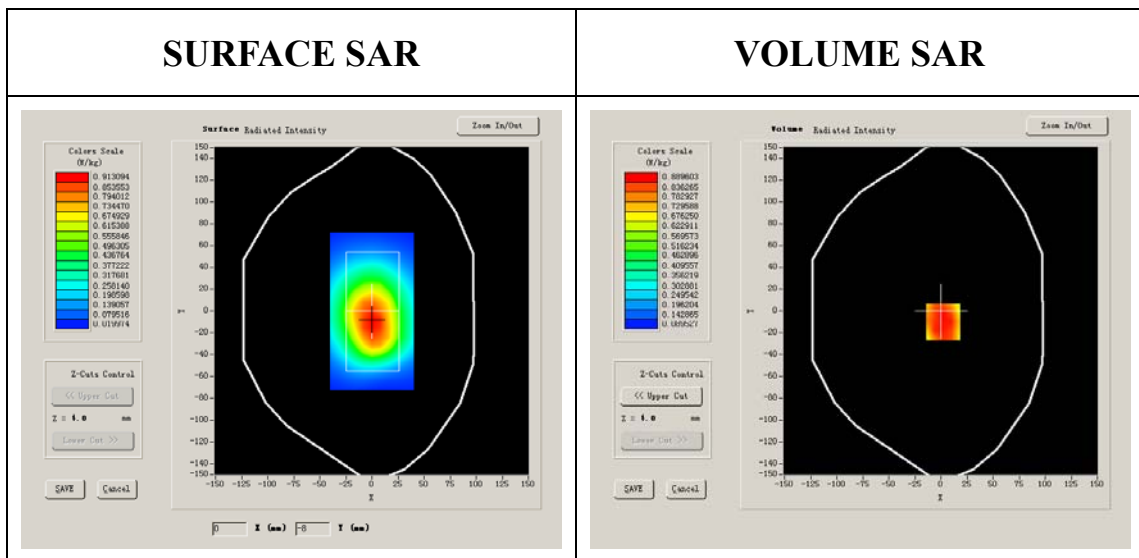

**Maximum location: X=2.00, Y=-10.00**

<b>SAR 10g (W/Kg)</b>	0.686030
<b>SAR 1g (W/Kg)</b>	0.982925

### Z Axis Scan

Z (mm)	0.00	4.00	9.00	14.00	19.00	24.00	29.00
SAR (W/Kg)	0.0000	1.0020	0.7858	0.5374	0.4038	0.2860	0.2060

**SAR, Z Axis Scan (X = 2, Y = -10)**

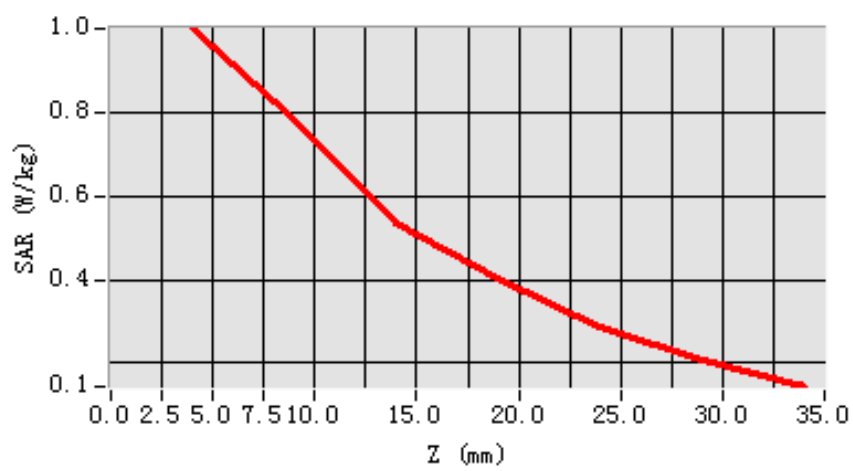

**3D scene shot**

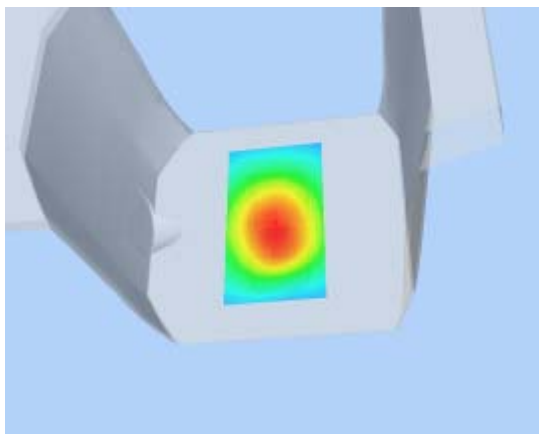

**Hot spot position**

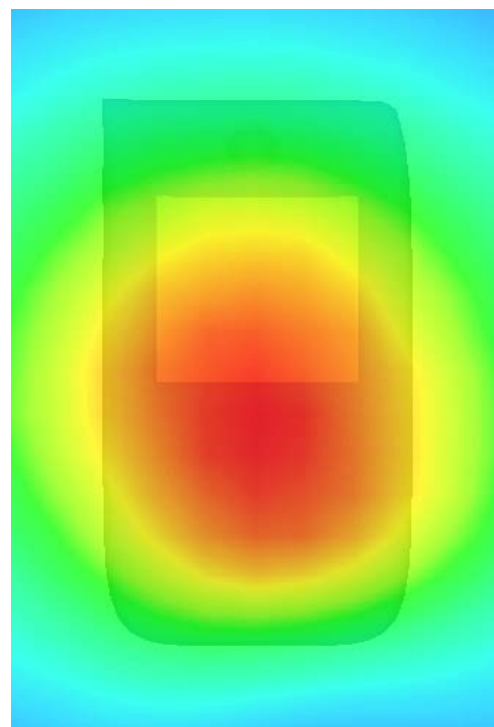

## MEASUREMENT 15

Type: Phone measurement (Complete)

Area scan resolution: dx=8mm,dy=8mm

Zoom scan resolution: dx=8mm, dy=8mm, dz=5mm

Date of measurement: 10/3/2010

Measurement duration: 9 minutes 18 seconds

### **A. Experimental conditions.**

<b>Phantom File</b>	surf_sam_plan.txt
<b>Phantom</b>	Validation plane
<b>Device Position</b>	Body
<b>Band</b>	GSM850
<b>Channels</b>	High
<b>Signal</b>	GSM

### **B. SAR Measurement Results**

Higher Band SAR (Channel 251):

<b>Frequency (MHz)</b>	848.799988
<b>Relative permittivity (real part)</b>	54.014999

<b>Relative permittivity</b>	21.332850
<b>Conductivity (S/m)</b>	1.005962
<b>Variation (%)</b>	-1.610000
<b>Ambient Temperature:</b>	22.4°C
<b>Liquid Temperature:</b>	22.6°C
<b>ConvF:</b>	28.559,25.681,27.588
<b>Crest factor:</b>	1:8

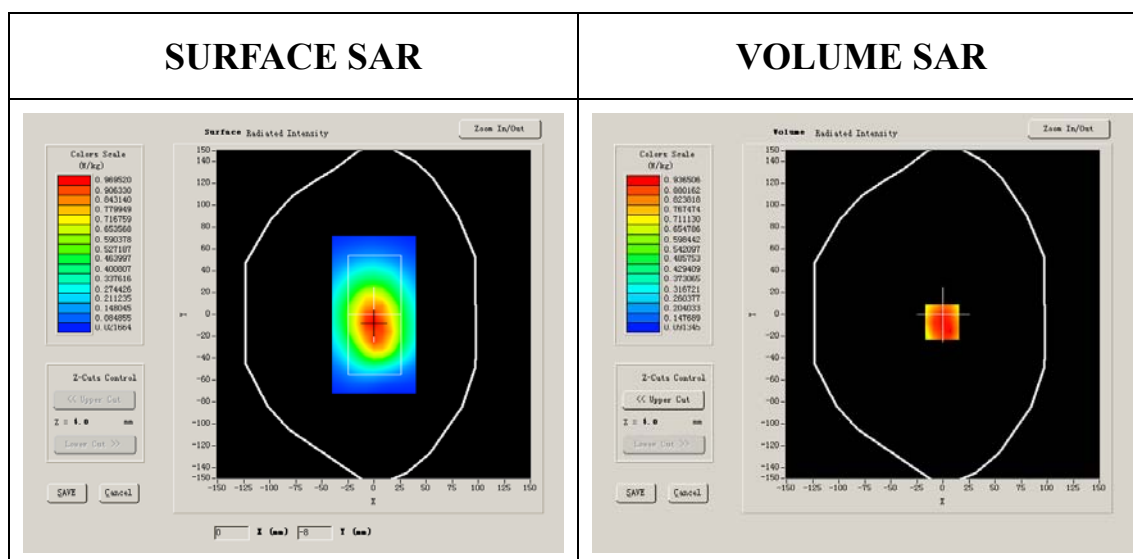

**Maximum location: X=-1.00, Y=-7.00**

<b>SAR 10g (W/Kg)</b>	0.709446
<b>SAR 1g (W/Kg)</b>	1.016402

**Z Axis Scan**

Z (mm)	0.00	4.00	9.00	14.00	19.00	24.00	29.00
SAR (W/Kg)	0.0000	1.0489	0.7526	0.5439	0.3929	0.2906	0.2046

**SAR, Z Axis Scan (X = -1, Y = -7)**

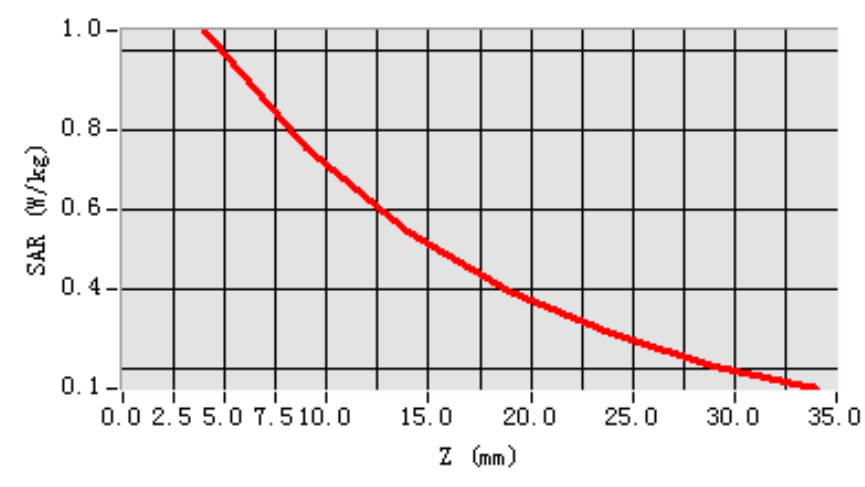

**3D scen shot**

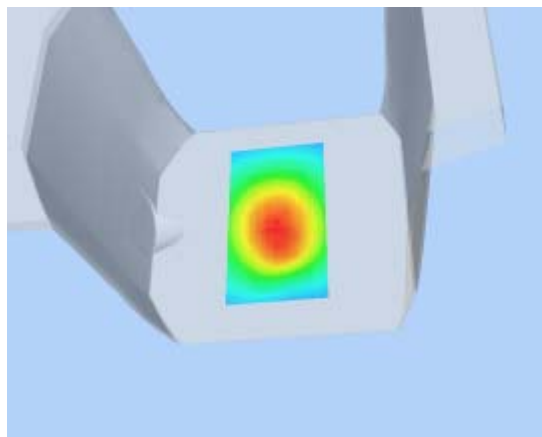

**Hot spot position**

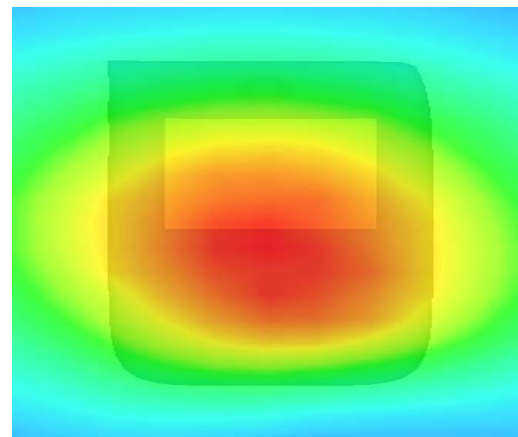

## MEASUREMENT 16

Type: Phone measurement (Complete)

Area scan resolution: dx=8mm,dy=8mm

Zoom scan resolution: dx=8mm, dy=8mm, dz=5mm

Date of measurement: 10/3/2010

Measurement duration: 9 minutes 11 seconds

### A. Experimental conditions.

<b>Phantom File</b>	surf_sam_plan.txt
<b>Phantom</b>	Validation plane
<b>Device Position</b>	Body
<b>Band</b>	GSM850
<b>Channels</b>	High
<b>Signal</b>	GSM

### B. SAR Measurement Results

Middle Band SAR (Channel 251):

<b>Frequency (MHz)</b>	848.799988
<b>Relative permittivity (real part)</b>	54.014999
<b>Relative permittivity</b>	21.332850



<b>Conductivity (S/m)</b>	1.005962
<b>Variation (%)</b>	-0.360000
<b>Ambient Temperature:</b>	22.4°C
<b>Liquid Temperature:</b>	22.6°C
<b>ConvF:</b>	28.559,25.681,27.588
<b>Crest factor:</b>	1:8

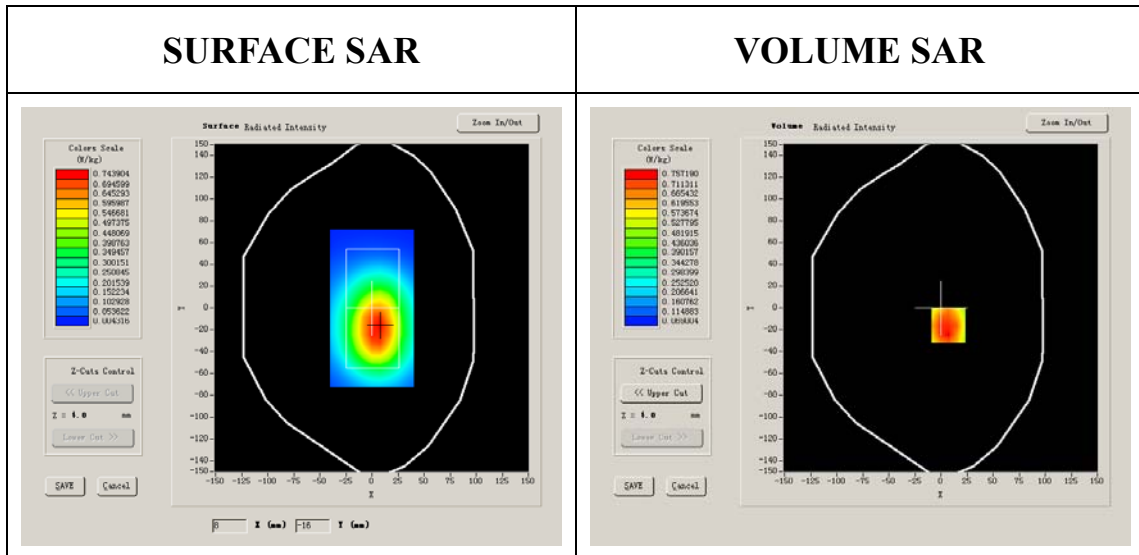

**Maximum location: X=7.00, Y=-16.00**

<b>SAR 10g (W/Kg)</b>	0.556441
<b>SAR 1g (W/Kg)</b>	0.820568

### Z Axis Scan

Z (mm)	0.00	4.00	9.00	14.00	19.00	24.00	29.00
SAR (W/Kg)	0.0000	0.8227	0.5919	0.4213	0.3063	0.2144	0.1506

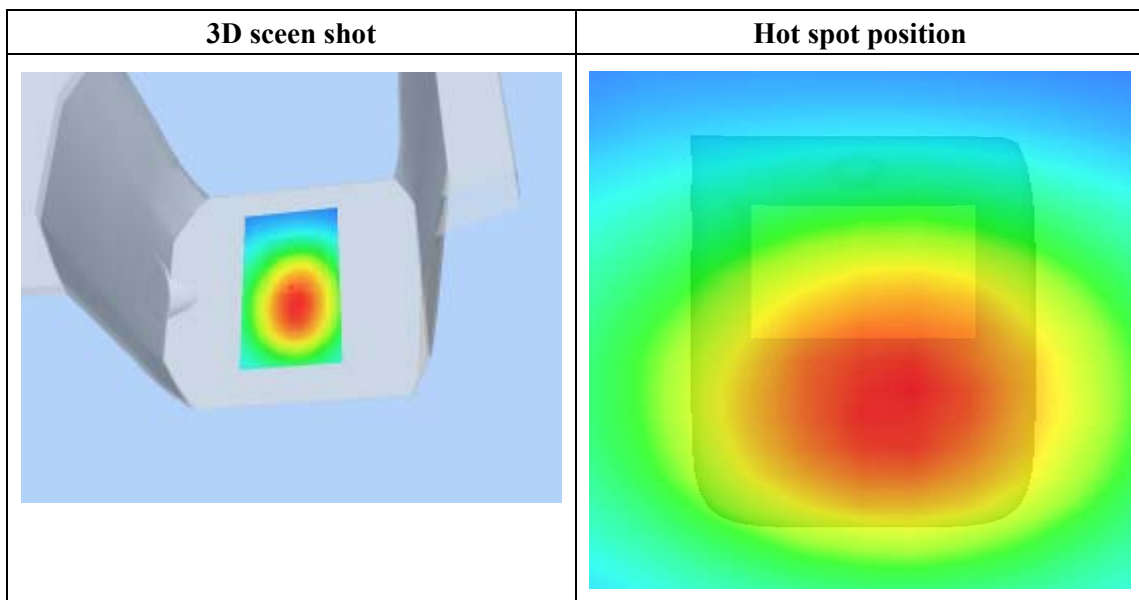
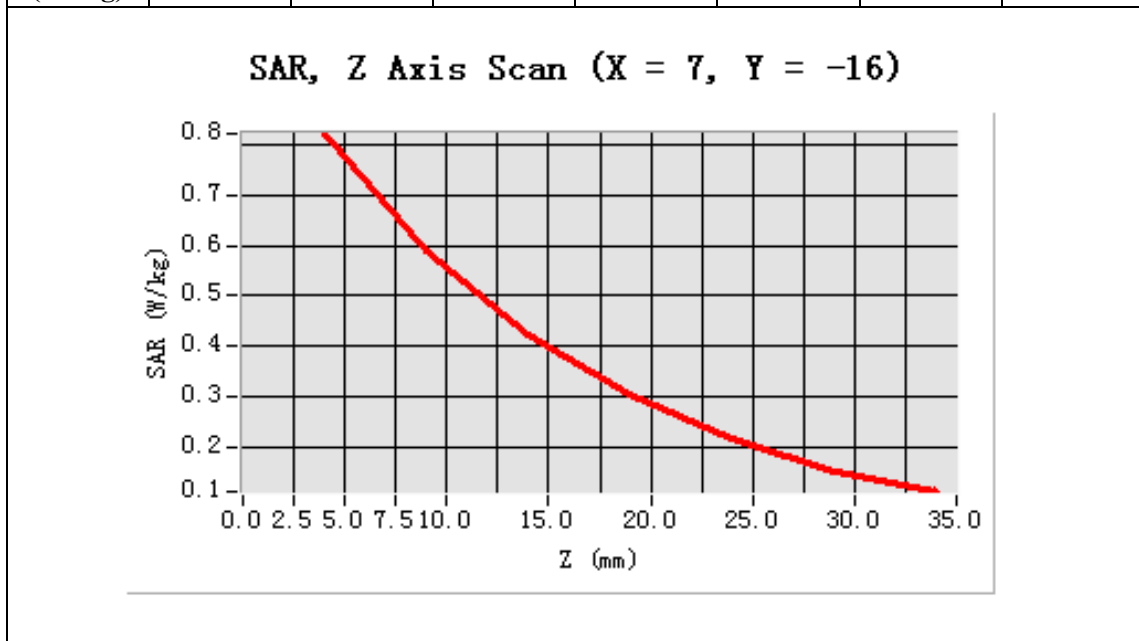

## MEASUREMENT 17

Type: Phone measurement (Complete)

Area scan resolution: dx=8mm,dy=8mm

Zoom scan resolution: dx=8mm, dy=8mm, dz=5mm

Date of measurement: 10/3/2010

Measurement duration: 9 minutes 11 seconds

### **A. Experimental conditions.**

<b>Phantom File</b>	surf_sam_plan.txt
<b>Phantom</b>	Validation plane
<b>Device Position</b>	Body
<b>Band</b>	GSM850
<b>Channels</b>	High
<b>Signal</b>	GPRS 1down 2up

### **B. SAR Measurement Results**

Middle Band SAR (Channel 251):

<b>Frequency (MHz)</b>	848.799988
<b>Relative permittivity (real part)</b>	54.014999
<b>Relative permittivity</b>	21.332850

<b>Conductivity (S/m)</b>	1.005962
<b>Variation (%)</b>	-1.880000
<b>Ambient Temperature:</b>	22.4°C
<b>Liquid Temperature:</b>	22.6°C
<b>ConvF:</b>	28.559,25.681,27.588
<b>Crest factor:</b>	1:4

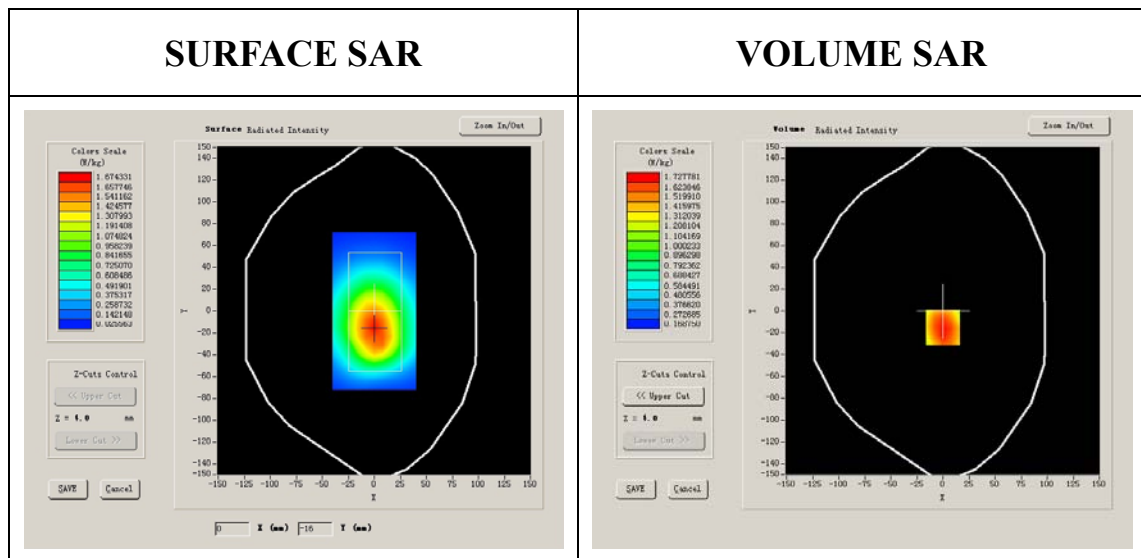

**Maximum location: X=0.00, Y=-15.00**

<b>SAR 10g (W/Kg)</b>	0.890907
<b>SAR 1g (W/Kg)</b>	1.501240

### Z Axis Scan

Z (mm)	0.00	4.00	9.00	14.00	19.00	24.00	29.00
SAR (W/Kg)	0.0000	1.8301	1.4128	0.9941	0.7463	0.5198	0.3790

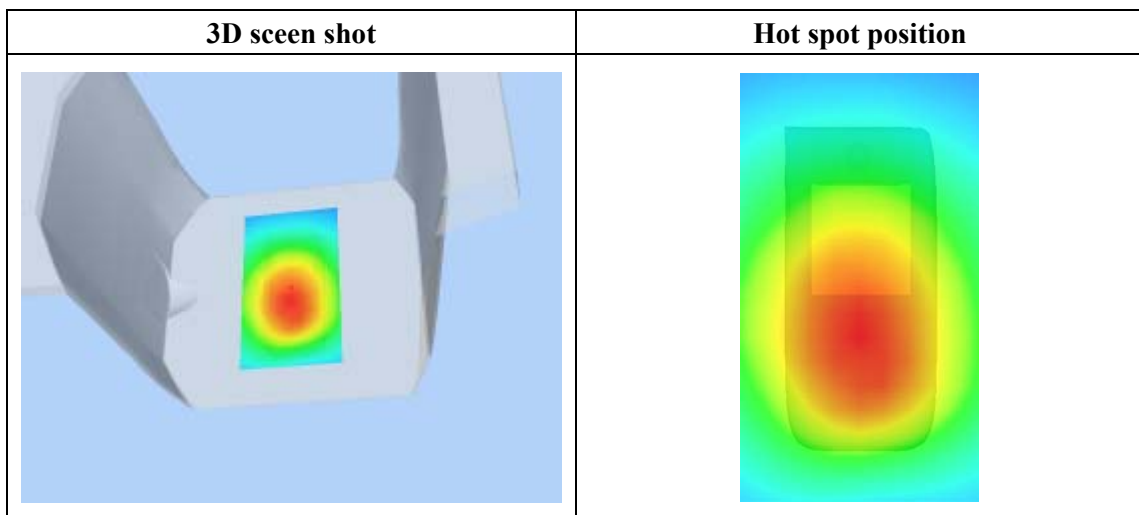
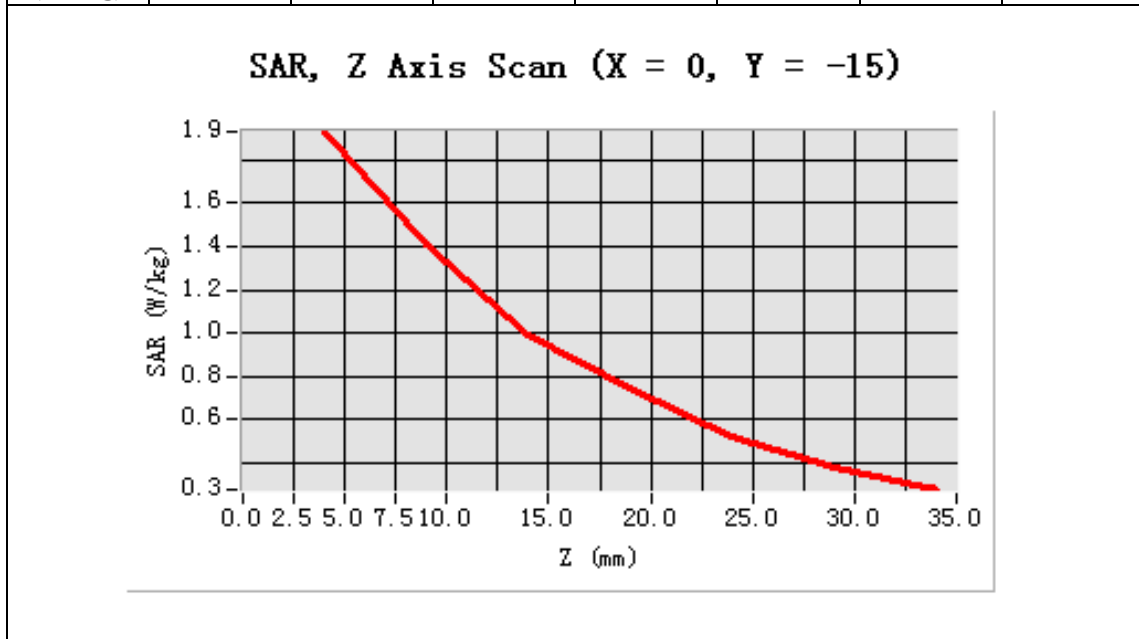

## MEASUREMENT 18

Type: Phone measurement (Complete)

Area scan resolution: dx=8mm,dy=8mm

Zoom scan resolution: dx=8mm, dy=8mm, dz=5mm

Date of measurement: 10/3/2010

Measurement duration: 9 minutes 11 seconds

### **A. Experimental conditions.**

<b>Phantom File</b>	surf_sam_plan.txt
<b>Phantom</b>	Validation plane
<b>Device Position</b>	Body handset with earphone
<b>Band</b>	GSM850
<b>Channels</b>	High
<b>Signal</b>	GSM

### **B. SAR Measurement Results**

Middle Band SAR (Channel 251):

<b>Frequency (MHz)</b>	848.799988
<b>Relative permittivity (real part)</b>	54.014999
<b>Relative permittivity</b>	21.332850

<b>Conductivity (S/m)</b>	1.005962
<b>Variation (%)</b>	-1.610000
<b>Ambient Temperature:</b>	22.4°C
<b>Liquid Temperature:</b>	22.6°C
<b>ConvF:</b>	28.559,25.681,27.588
<b>Crest factor:</b>	1:8

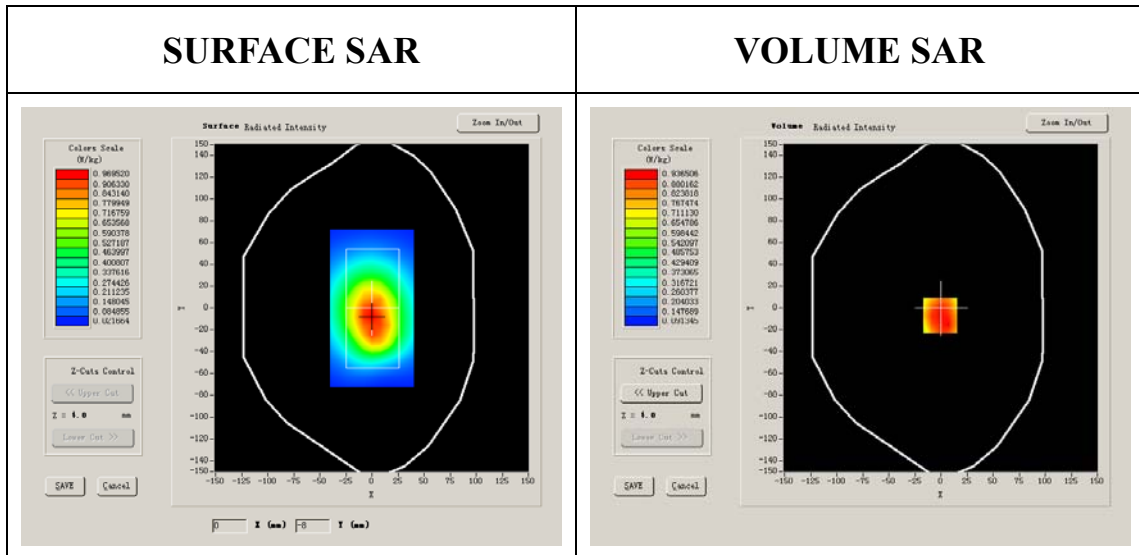

**Maximum location: X=-1.00, Y=-7.00**

<b>SAR 10g (W/Kg)</b>	0.528821
<b>SAR 1g (W/Kg)</b>	0.994621

### Z Axis Scan

Z (mm)	0.00	4.00	9.00	14.00	19.00	24.00	29.00
SAR (W/Kg)	0.0000	1.0489	0.7526	0.5439	0.3929	0.2906	0.2046

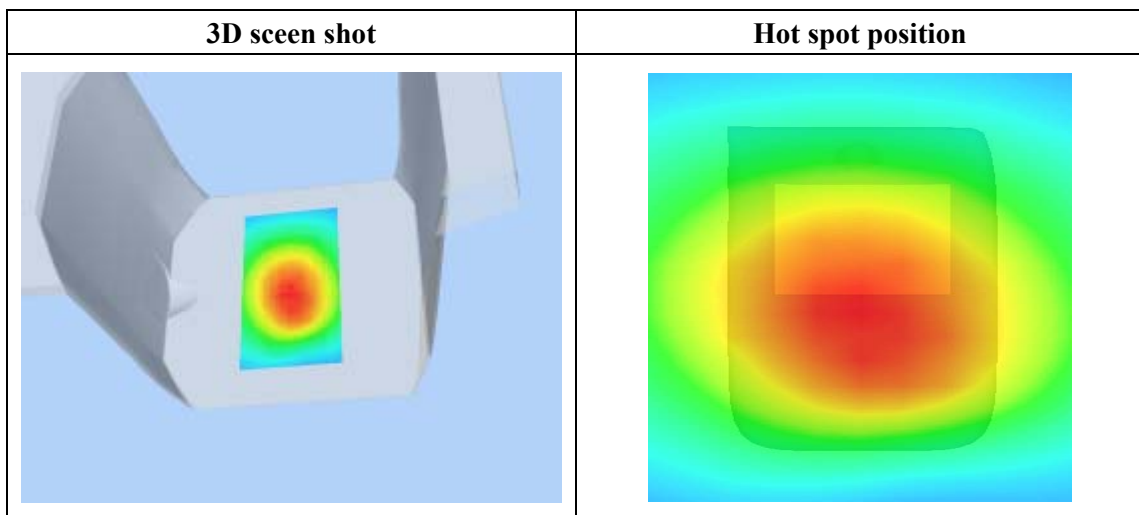
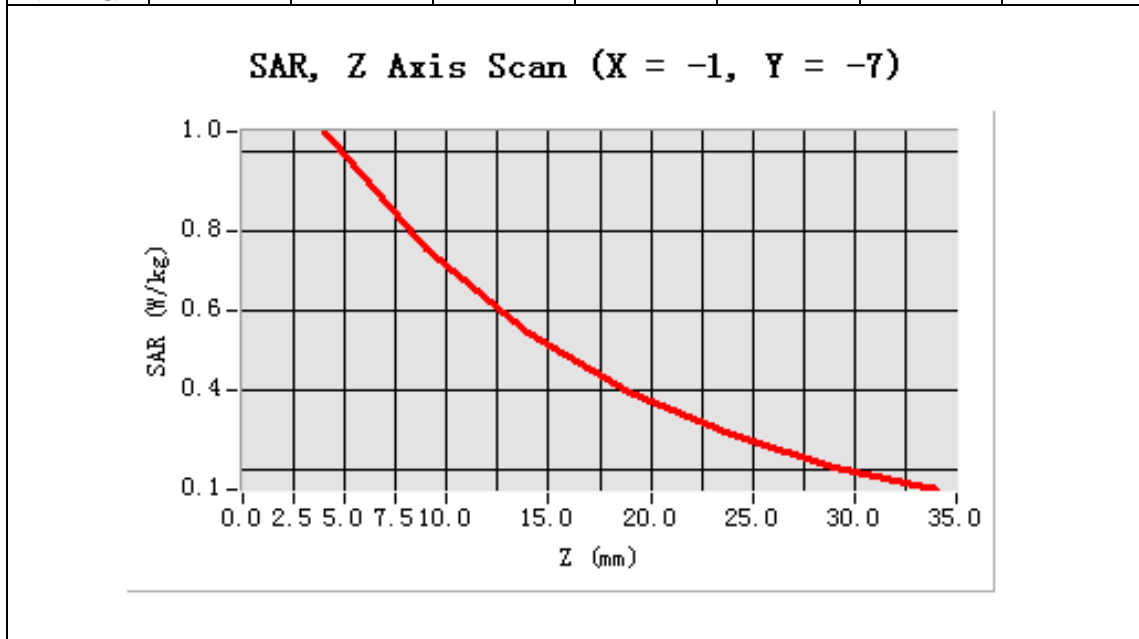



## MEASUREMENT 19

Type: Phone measurement (Complete)

Area scan resolution: dx=8mm,dy=8mm

Zoom scan resolution: dx=8mm, dy=8mm, dz=5mm

Date of measurement: 10/3/2010

Measurement duration: 7 minutes 54 seconds

### **A. Experimental conditions.**

<b>Phantom File</b>	sam_direct_droit2_surf8mm.txt
<b>Phantom</b>	Right head
<b>Device Position</b>	Cheek
<b>Band</b>	GSM1900
<b>Channels</b>	Low
<b>Signal</b>	GSM

### **B. SAR Measurement Results**

Lower Band SAR (Channel 512):

<b>Frequency (MHz)</b>	1850.199951
<b>Relative permittivity (real part)</b>	39.993999
<b>Relative permittivity</b>	12.991650

<b>Conductivity (S/m)</b>	1.335397
<b>Variation (%)</b>	-0.500000
<b>Ambient Temperature:</b>	22.4°C
<b>Liquid Temperature:</b>	22.7°C
<b>ConvF:</b>	40.136,34.843,38.721
<b>Crest factor:</b>	1:8

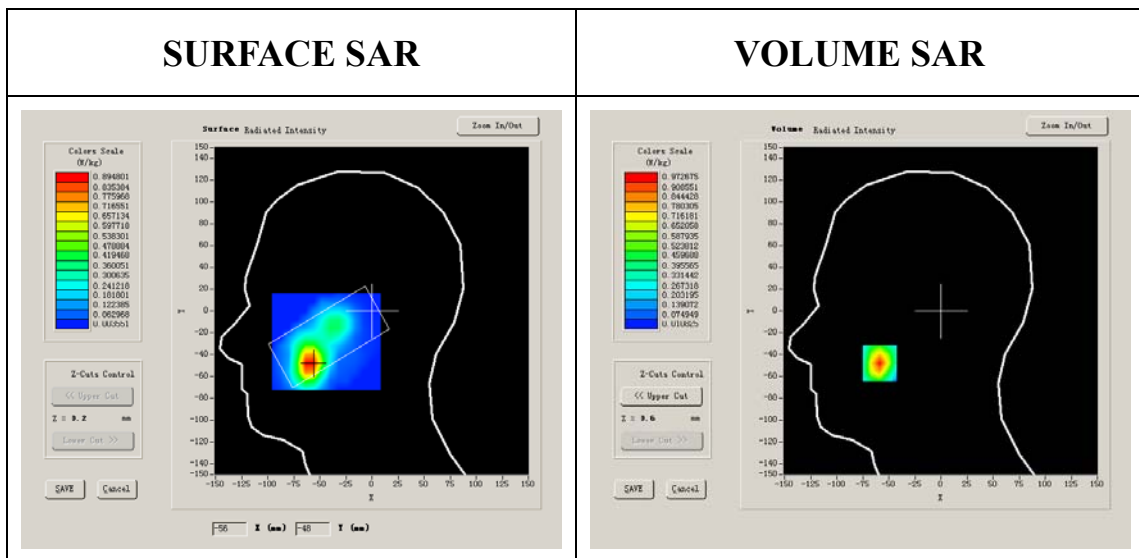

**Maximum location: X=-59.00, Y=-48.00**

<b>SAR 10g (W/Kg)</b>	0.458380
<b>SAR 1g (W/Kg)</b>	0.891904

### Z Axis Scan

Z (mm)	0.00	4.00	9.00	14.00	19.00	24.00	29.00
SAR (W/Kg)	0.0000	0.9727	0.5499	0.3214	0.1919	0.1060	0.0662

**SAR, Z Axis Scan (X = -59, Y = -48)**

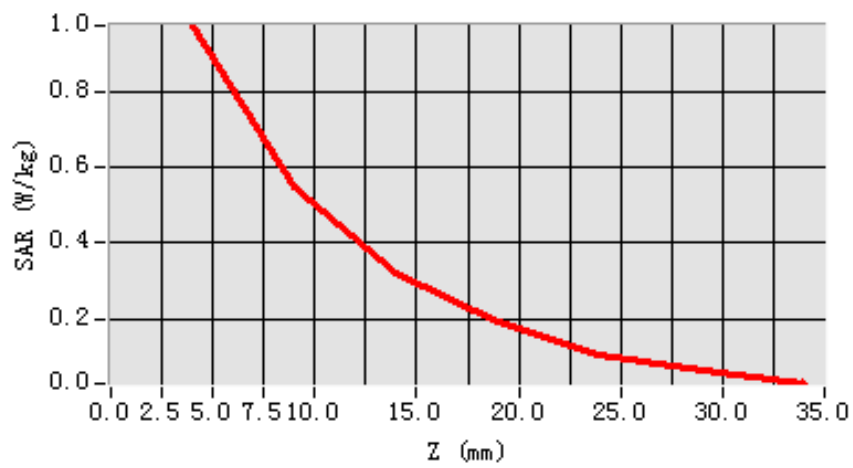

**3D scen shot**

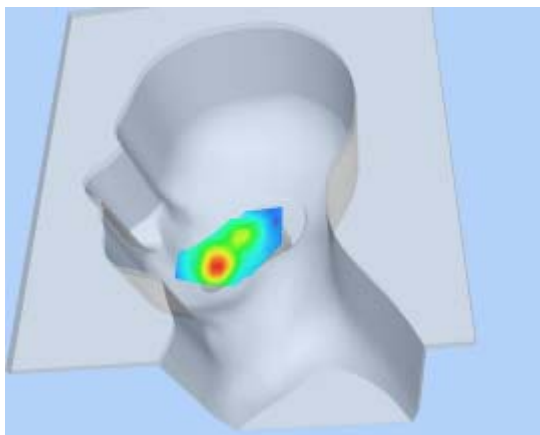

**Hot spot position**

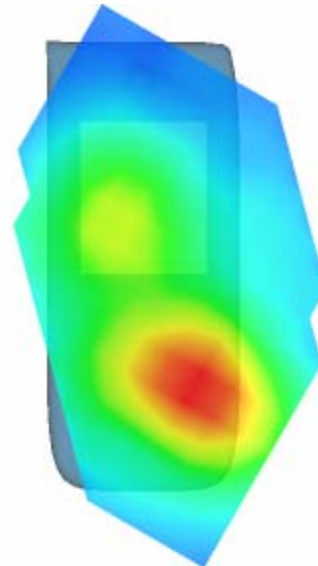

## MEASUREMENT 20

Type: Phone measurement (Complete)

Area scan resolution: dx=8mm,dy=8mm

Zoom scan resolution: dx=8mm, dy=8mm, dz=5mm

Date of measurement: 10/3/2010

Measurement duration: 7 minutes 54 seconds

### A. Experimental conditions.

<b>Phantom File</b>	sam_direct_droit2_surf8mm.txt
<b>Phantom</b>	Right head
<b>Device Position</b>	Cheek
<b>Band</b>	GSM1900
<b>Channels</b>	Middle
<b>Signal</b>	GSM

### B. SAR Measurement Results

Middle Band SAR (Channel 661):

<b>Frequency (MHz)</b>	1880.000000
<b>Relative permittivity (real part)</b>	38.509998
<b>Relative permittivity</b>	13.750000

<b>Conductivity (S/m)</b>	1.436111
<b>Variation (%)</b>	-1.550000
<b>Ambient Temperature:</b>	22.4°C
<b>Liquid Temperature:</b>	22.7°C
<b>ConvF:</b>	40.136,34.843,38.721
<b>Crest factor:</b>	1:8

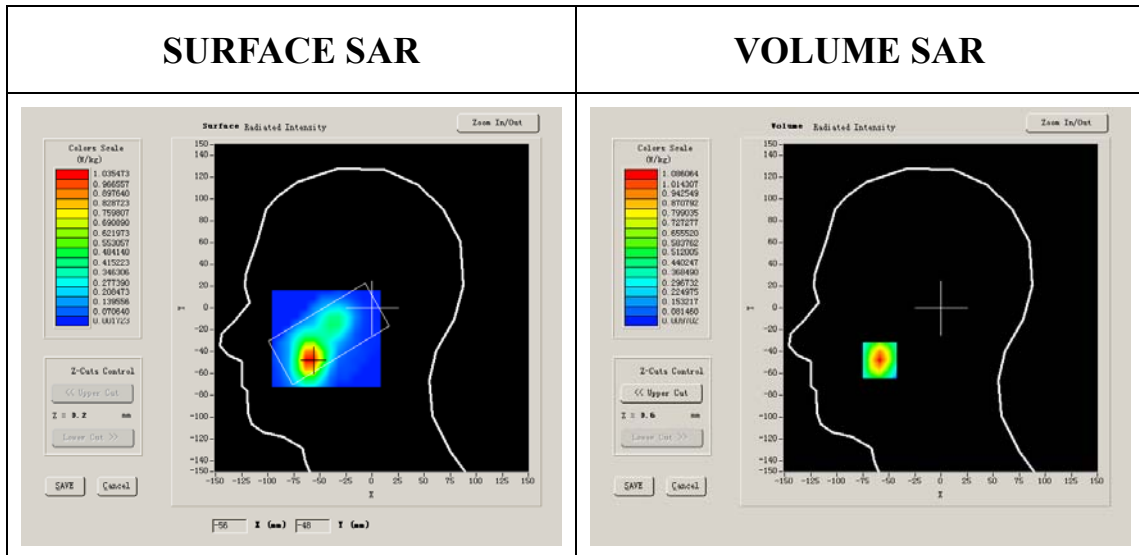

**Maximum location: X=-59.00, Y=-48.00**

<b>SAR 10g (W/Kg)</b>	0.524152
<b>SAR 1g (W/Kg)</b>	0.997470

### Z Axis Scan

Z (mm)	0.00	4.00	9.00	14.00	19.00	24.00	29.00
SAR (W/Kg)	0.0000	1.0861	0.6239	0.3637	0.2247	0.1219	0.0789

**SAR, Z Axis Scan (X = -59, Y = -48)**

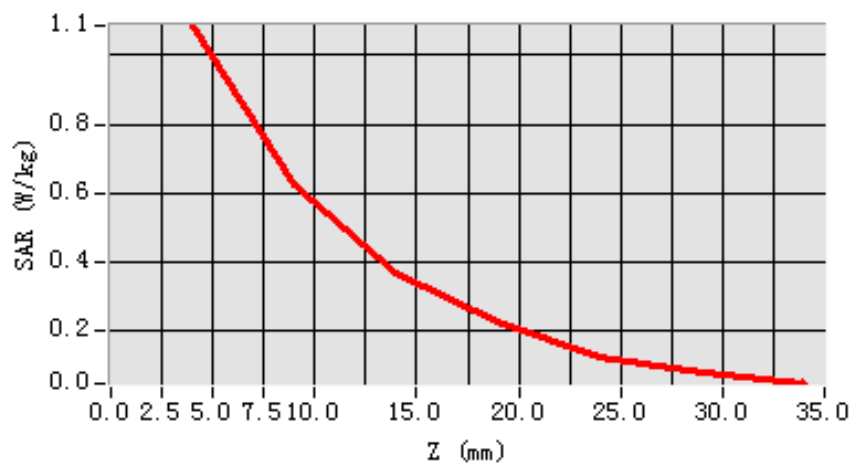

**3D scen shot**

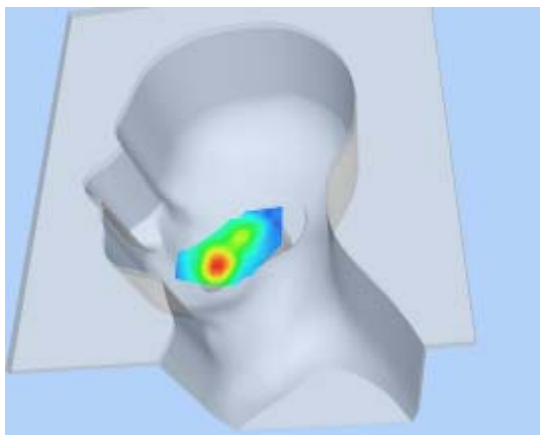

**Hot spot position**

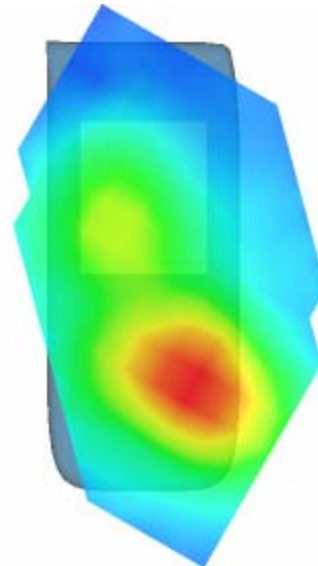

## MEASUREMENT 21

Type: Phone measurement (Complete)

Area scan resolution: dx=8mm,dy=8mm

Zoom scan resolution: dx=8mm, dy=8mm, dz=5mm

Date of measurement: 10/3/2010

Measurement duration: 7 minutes 55 seconds

### A. Experimental conditions.

<b>Phantom File</b>	sam_direct_droit2_surf8mm.txt
<b>Phantom</b>	Right head
<b>Device Position</b>	Cheek
<b>Band</b>	GSM1900
<b>Channels</b>	High
<b>Signal</b>	GSM

### B. SAR Measurement Results

Higher Band SAR (Channel 810):

<b>Frequency (MHz)</b>	1909.800049
<b>Relative permittivity (real part)</b>	39.929001
<b>Relative permittivity</b>	13.156500

<b>Conductivity (S/m)</b>	1.395905
<b>Variation (%)</b>	1.570000
<b>Ambient Temperature:</b>	22.4°C
<b>Liquid Temperature:</b>	22.7°C
<b>ConvF:</b>	40.136,34.843,38.721
<b>Crest factor:</b>	1:8

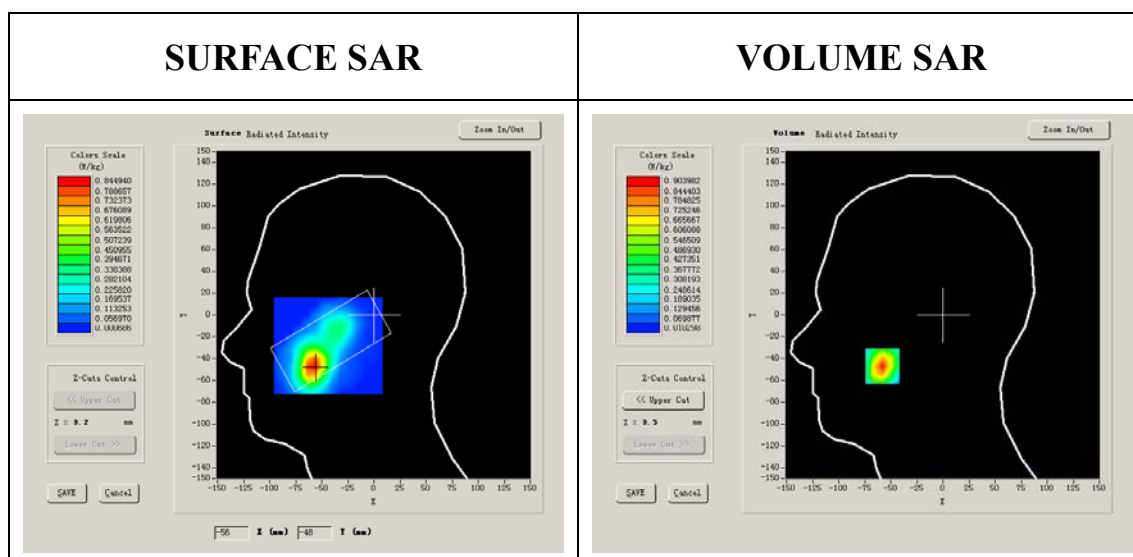

**Maximum location: X=-58.00, Y=-47.00**

<b>SAR 10g (W/Kg)</b>	0.431757
<b>SAR 1g (W/Kg)</b>	0.825899



### Z Axis Scan

Z (mm)	0.00	4.00	9.00	14.00	19.00	24.00	29.00
SAR (W/Kg)	0.0000	0.9040	0.5204	0.3142	0.1773	0.1049	0.0661

**SAR, Z Axis Scan (X = -58, Y = -47)**

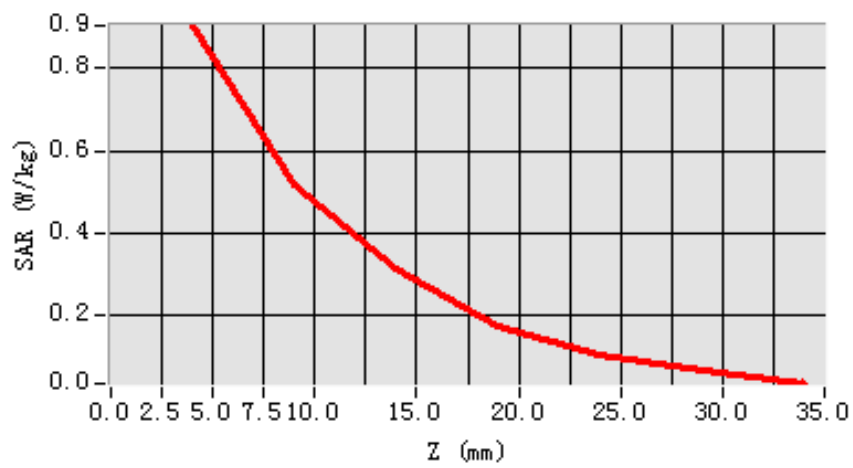

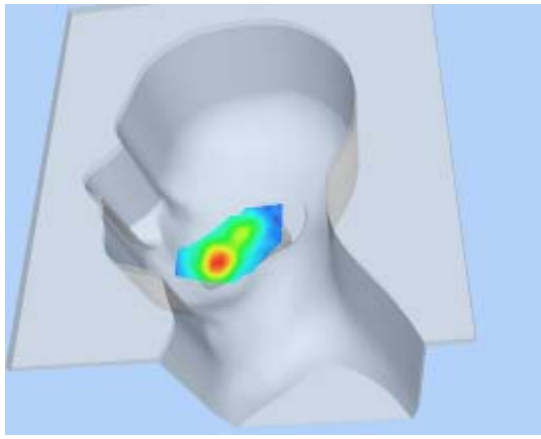
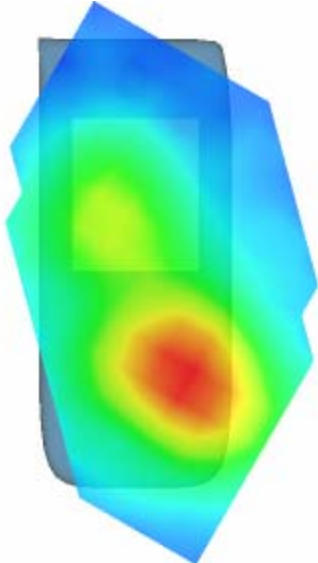
3D scen shot	Hot spot position
	

## MEASUREMENT 22

Type: Phone measurement (Complete)

Area scan resolution: dx=8mm,dy=8mm

Zoom scan resolution: dx=8mm, dy=8mm, dz=5mm

Date of measurement: 10/3/2010

Measurement duration: 7 minutes 27 seconds

### A. Experimental conditions.

<b>Phantom File</b>	sam_direct_droit2_surf8mm.txt
<b>Phantom</b>	Right head
<b>Device Position</b>	Tilt
<b>Band</b>	GSM1900
<b>Channels</b>	Low
<b>Signal</b>	GSM

### B. SAR Measurement Results

Lower Band SAR (Channel 512):

<b>Frequency (MHz)</b>	1850.199951
<b>Relative permittivity (real part)</b>	39.993999
<b>Relative permittivity</b>	12.991650

<b>Conductivity (S/m)</b>	1.335397
<b>Variation (%)</b>	-1.840000
<b>Ambient Temperature:</b>	22.4°C
<b>Liquid Temperature:</b>	22.7°C
<b>ConvF:</b>	40.136,34.843,38.721
<b>Crest factor:</b>	1:8

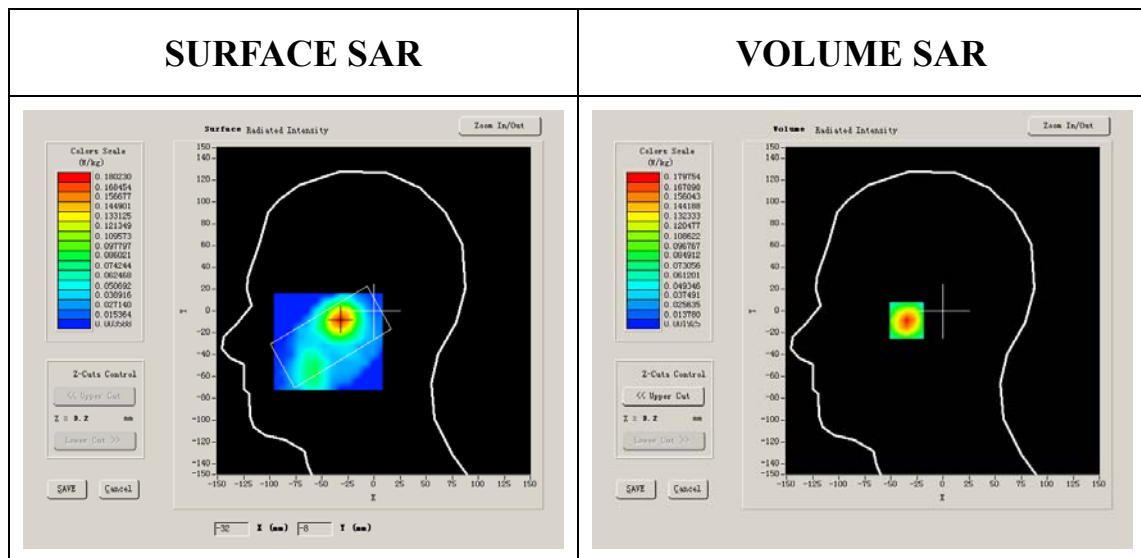

**Maximum location: X=-32.00, Y=-8.00**

<b>SAR 10g (W/Kg)</b>	0.092218
<b>SAR 1g (W/Kg)</b>	0.166079

### Z Axis Scan

Z (mm)	0.00	4.00	9.00	14.00	19.00	24.00	29.00
SAR (W/Kg)	0.0000	0.1798	0.1202	0.0727	0.0408	0.0231	0.0123

**SAR, Z Axis Scan (X = -32, Y = -8)**

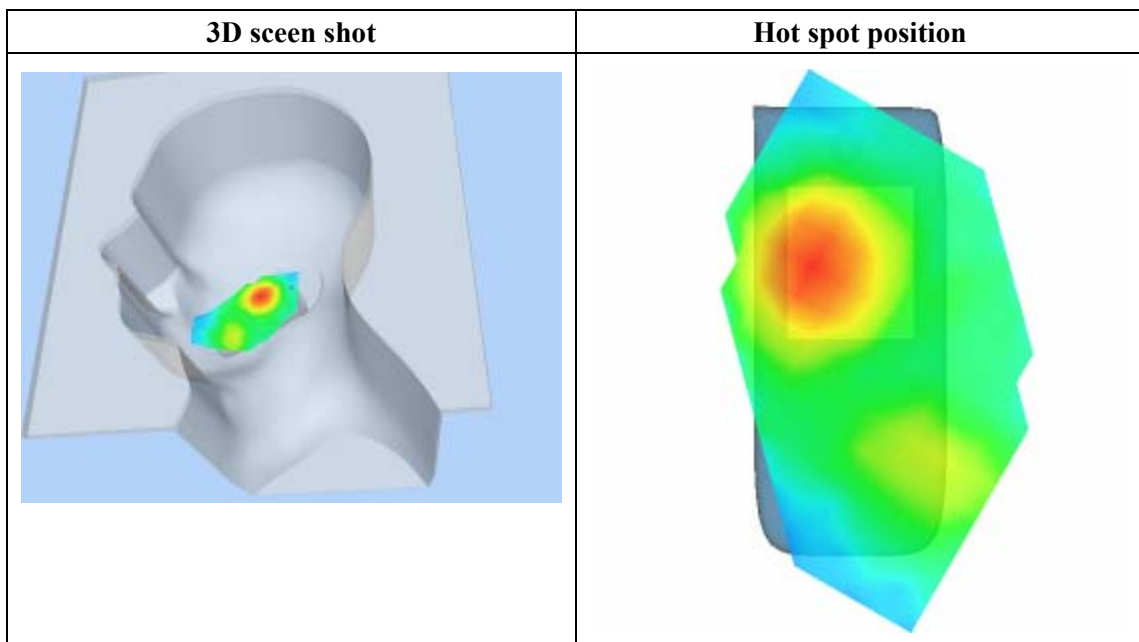
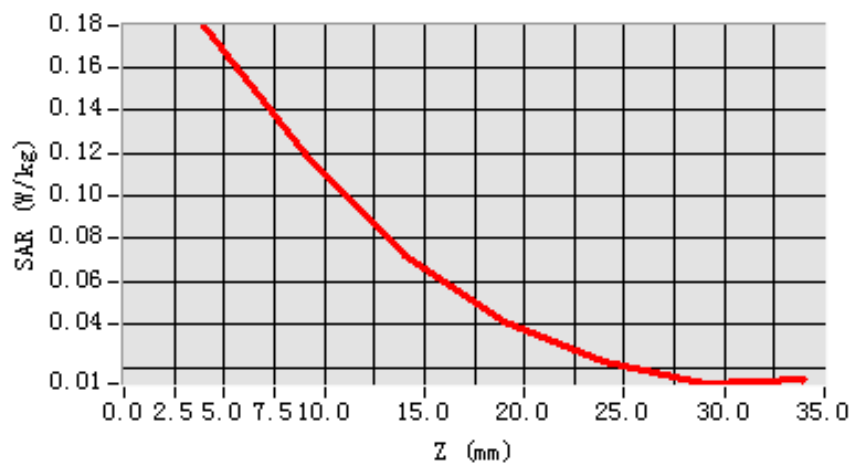

## MEASUREMENT 23

Type: Phone measurement (Complete)

Area scan resolution: dx=8mm,dy=8mm

Zoom scan resolution: dx=8mm, dy=8mm, dz=5mm

Date of measurement: 10/3/2010

Measurement duration: 7 minutes 30 seconds

### A. Experimental conditions.

<b>Phantom File</b>	sam_direct_droit2_surf8mm.txt
<b>Phantom</b>	Right head
<b>Device Position</b>	Tilt
<b>Band</b>	GSM1900
<b>Channels</b>	Middle
<b>Signal</b>	GSM

### B. SAR Measurement Results

Middle Band SAR (Channel 661):

<b>Frequency (MHz)</b>	1880.000000
<b>Relative permittivity (real part)</b>	38.509998
<b>Relative permittivity</b>	13.750000

<b>Conductivity (S/m)</b>	1.436111
<b>Variation (%)</b>	2.280000
<b>Ambient Temperature:</b>	22.4°C
<b>Liquid Temperature:</b>	22.7°C
<b>ConvF:</b>	40.136,34.843,38.721
<b>Crest factor:</b>	1:8

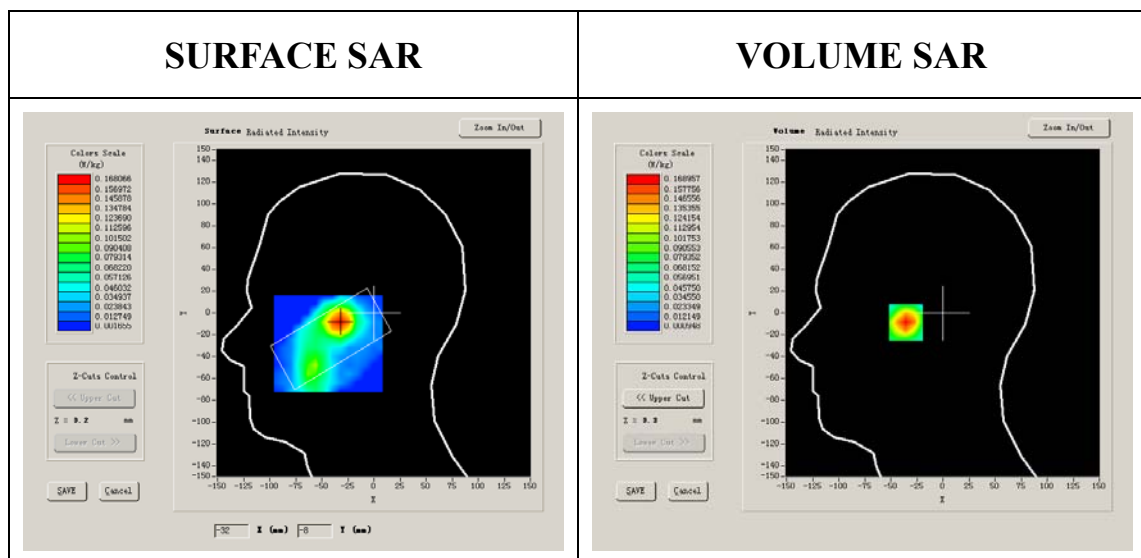

**Maximum location: X=-33.00, Y=-8.00**

<b>SAR 10g (W/Kg)</b>	0.088109
<b>SAR 1g (W/Kg)</b>	0.157111

### Z Axis Scan

Z (mm)	0.00	4.00	9.00	14.00	19.00	24.00	29.00
SAR (W/Kg)	0.0000	0.1690	0.1071	0.0655	0.0455	0.0284	0.0203

**SAR, Z Axis Scan (X = -33, Y = -8)**

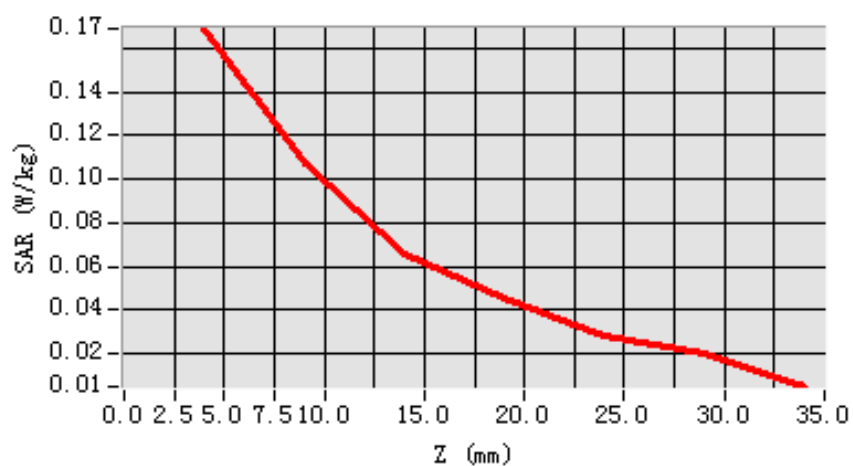

**3D scen shot**

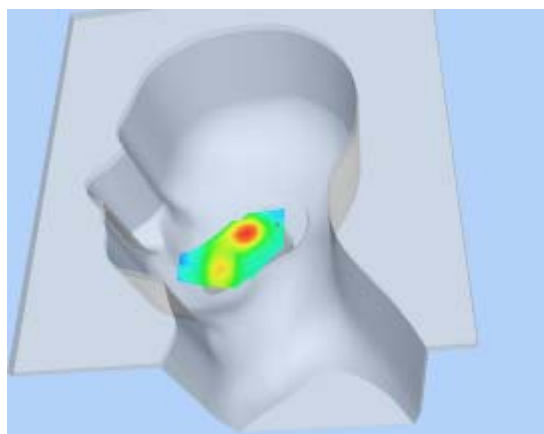

**Hot spot position**

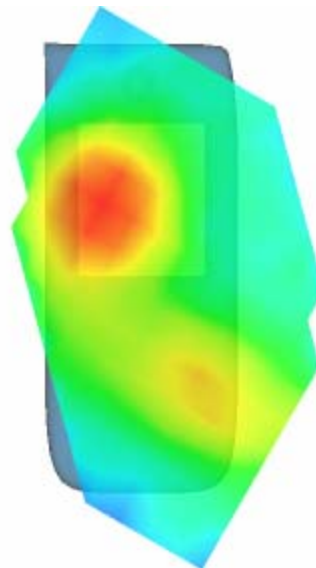

## MEASUREMENT 24

Type: Phone measurement (Complete)

Area scan resolution: dx=8mm,dy=8mm

Zoom scan resolution: dx=8mm, dy=8mm, dz=5mm

Date of measurement: 10/3/2010

Measurement duration: 7 minutes 54 seconds

### A. Experimental conditions.

<b>Phantom File</b>	sam_direct_droit2_surf8mm.txt
<b>Phantom</b>	Right head
<b>Device Position</b>	Tilt
<b>Band</b>	GSM1900
<b>Channels</b>	High
<b>Signal</b>	GSM

### B. SAR Measurement Results

Higher Band SAR (Channel 810):

<b>Frequency (MHz)</b>	1909.800049
<b>Relative permittivity (real part)</b>	39.929001
<b>Relative permittivity</b>	13.156500



<b>Conductivity (S/m)</b>	1.395905
<b>Variation (%)</b>	-4.650000
<b>Ambient Temperature:</b>	22.4°C
<b>Liquid Temperature:</b>	22.7°C
<b>ConvF:</b>	40.136,34.843,38.721
<b>Crest factor:</b>	1:8

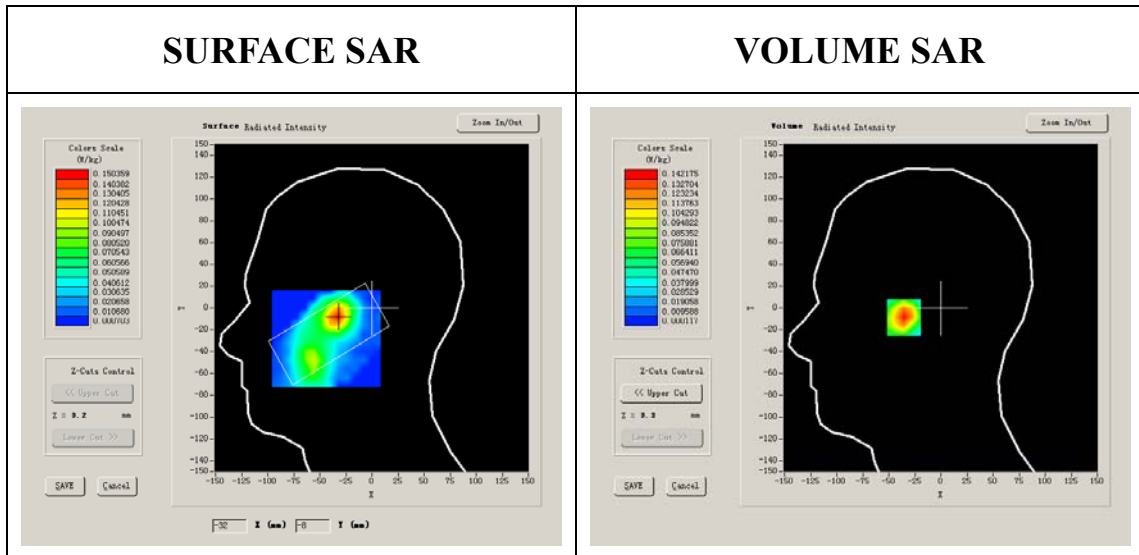

**Maximum location: X=-33.00, Y=-8.00**

<b>SAR 10g (W/Kg)</b>	0.074588
<b>SAR 1g (W/Kg)</b>	0.133803

### Z Axis Scan

Z (mm)	0.00	4.00	9.00	14.00	19.00	24.00	29.00
SAR (W/Kg)	0.0000	0.1422	0.0888	0.0657	0.0335	0.0221	0.0064

**SAR, Z Axis Scan (X = -33, Y = -8)**

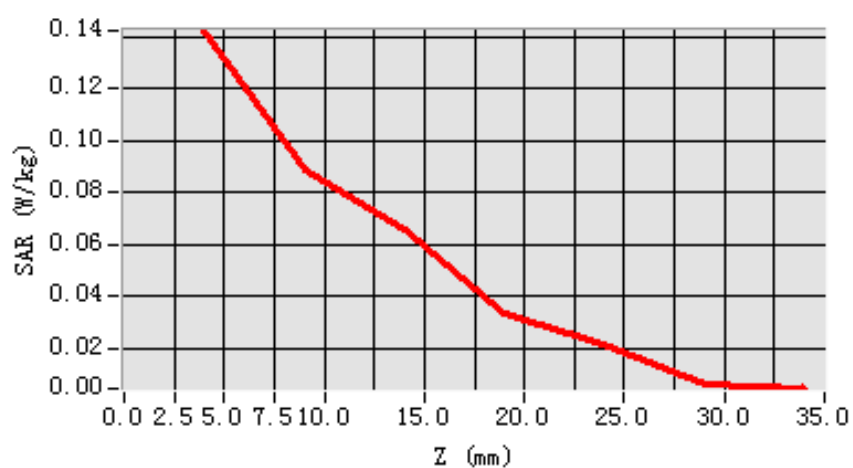

**3D scen shot**

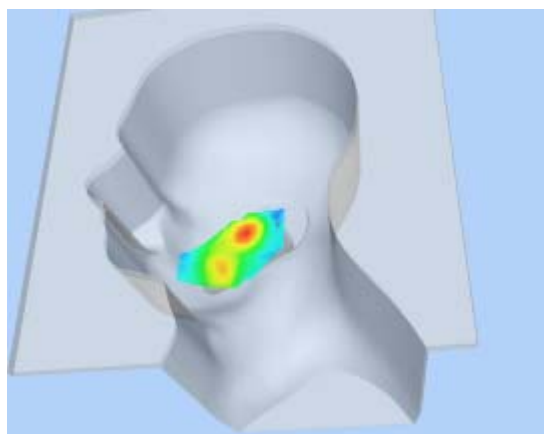

**Hot spot position**

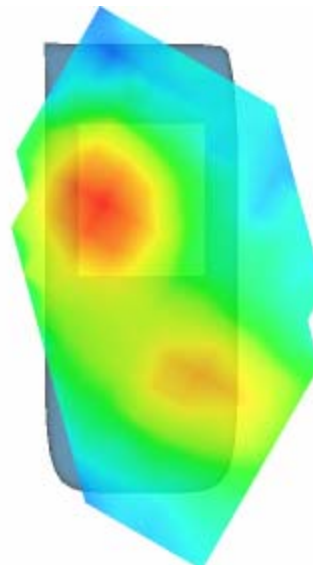

## MEASUREMENT 25

Type: Phone measurement (Complete)

Area scan resolution: dx=8mm,dy=8mm

Zoom scan resolution: dx=8mm, dy=8mm, dz=5mm

Date of measurement: 10/3/2010

Measurement duration: 8 minutes 4 seconds

### A. Experimental conditions.

<b>Phantom File</b>	sam_direct_droit2_surf8mm.txt
<b>Phantom</b>	Left head
<b>Device Position</b>	Cheek
<b>Band</b>	GSM1900
<b>Channels</b>	Low
<b>Signal</b>	GSM

### B. SAR Measurement Results

Lower Band SAR (Channel 512):

<b>Frequency (MHz)</b>	1850.199951
<b>Relative permittivity (real part)</b>	39.993999
<b>Relative permittivity</b>	12.991650

<b>Conductivity (S/m)</b>	1.335397
<b>Variation (%)</b>	0.050000
<b>Ambient Temperature:</b>	22.4°C
<b>Liquid Temperature:</b>	22.7°C
<b>ConvF:</b>	40.136,34.843,38.721
<b>Crest factor:</b>	1:8

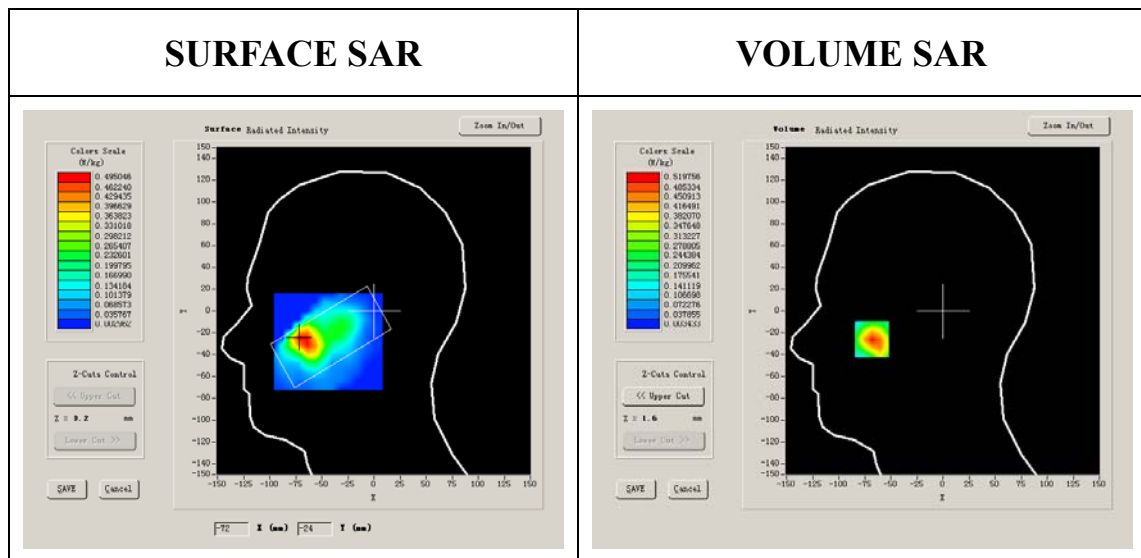

**M Maximum location: X=-68.00, Y=-26.00**

<b>SAR 10g (W/Kg)</b>	0.268188
<b>SAR 1g (W/Kg)</b>	0.484326

### Z Axis Scan

Z (mm)	0.00	4.00	9.00	14.00	19.00	24.00	29.00
SAR (W/Kg)	0.0000	0.5198	0.3107	0.1875	0.1051	0.0661	0.0392

**SAR, Z Axis Scan (X = -68, Y = -26)**

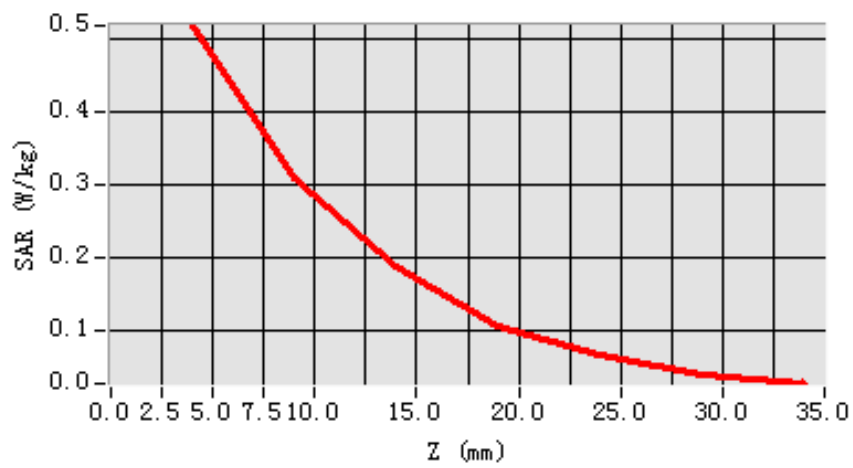

**3D scen shot**

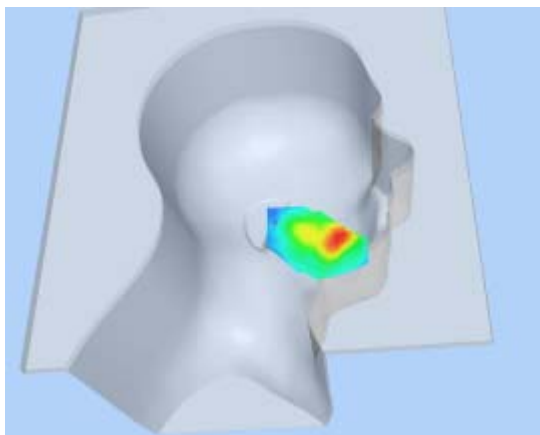

**Hot spot position**

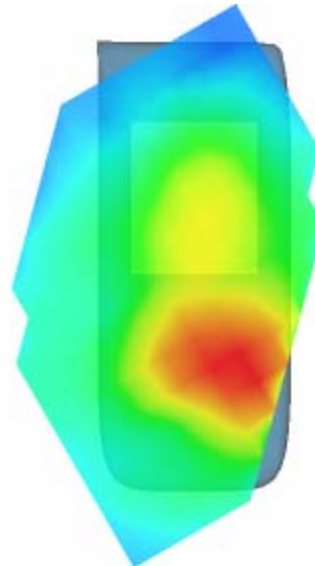

## MEASUREMENT 26

Type: Phone measurement (Complete)

Area scan resolution: dx=8mm,dy=8mm

Zoom scan resolution: dx=8mm, dy=8mm, dz=5mm

Date of measurement: 10/3/2010

Measurement duration: 8 minutes 3 seconds

### A. Experimental conditions.

<b>Phantom File</b>	sam_direct_droit2_surf8mm.txt
<b>Phantom</b>	Left head
<b>Device Position</b>	Cheek
<b>Band</b>	GSM1900
<b>Channels</b>	Middle
<b>Signal</b>	GSM

### B. SAR Measurement Results

Middle Band SAR (Channel 661):

<b>Frequency (MHz)</b>	1880.000000
<b>Relative permittivity (real part)</b>	38.509998
<b>Relative permittivity</b>	13.750000

<b>Conductivity (S/m)</b>	1.436111
<b>Variation (%)</b>	0.020000
<b>Ambient Temperature:</b>	22.4°C
<b>Liquid Temperature:</b>	22.7°C
<b>ConvF:</b>	40.136,34.843,38.721
<b>Crest factor:</b>	1:8

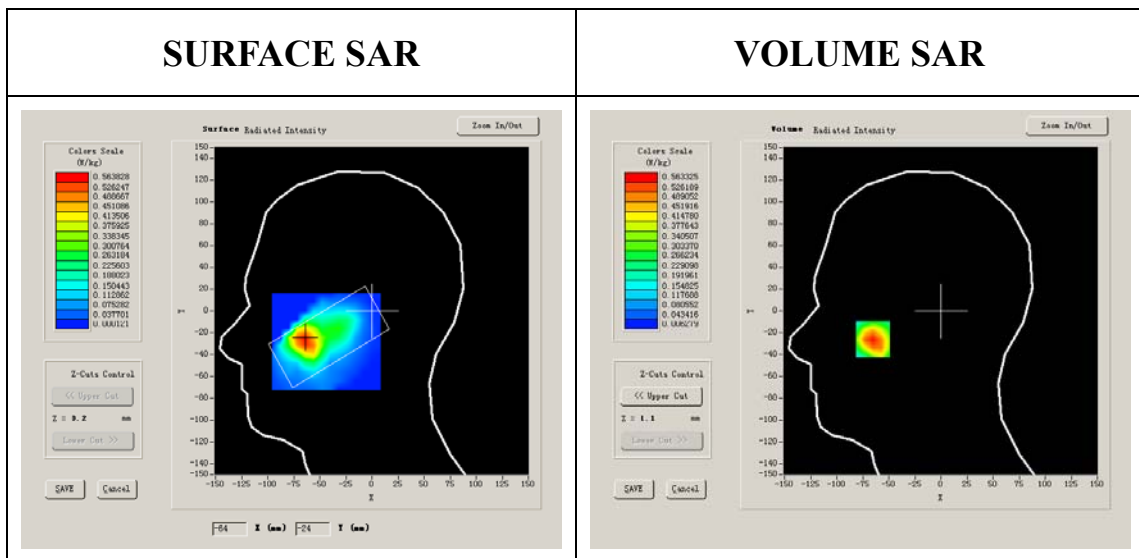

**Maximum location: X=-65.00, Y=-26.00**

<b>SAR 10g (W/Kg)</b>	0.304927
<b>SAR 1g (W/Kg)</b>	0.534785

### Z Axis Scan

Z (mm)	0.00	4.00	9.00	14.00	19.00	24.00	29.00
SAR (W/Kg)	0.0000	0.5633	0.3473	0.2268	0.1360	0.0720	0.0425

**SAR, Z Axis Scan (X = -65, Y = -26)**

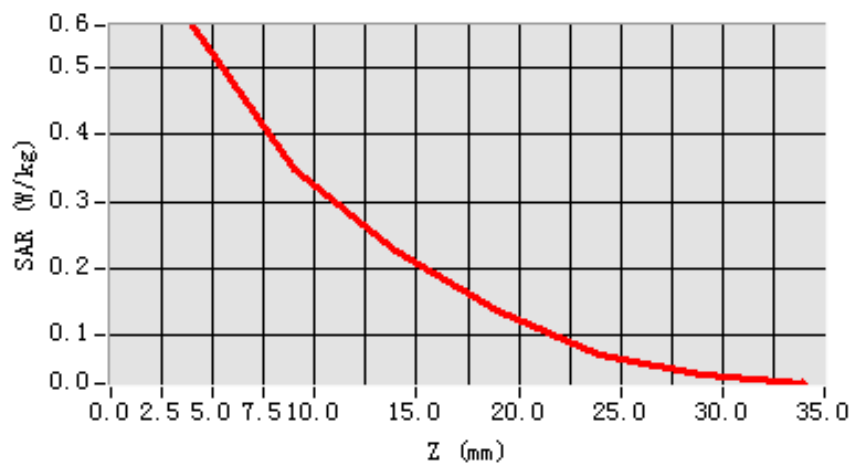

**3D scen shot**

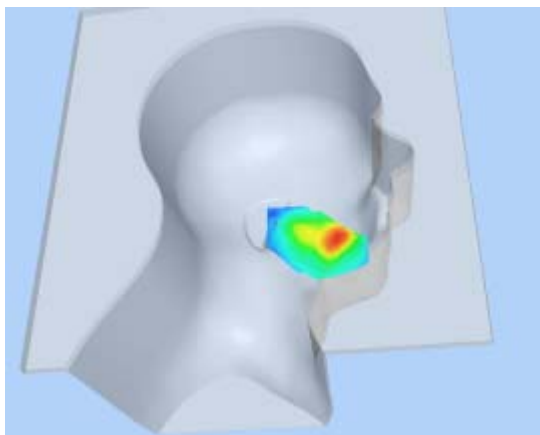

**Hot spot position**

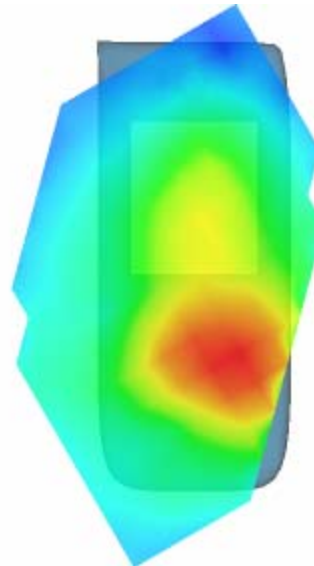



## MEASUREMENT 27

Type: Phone measurement (Complete)

Area scan resolution: dx=8mm,dy=8mm

Zoom scan resolution: dx=8mm, dy=8mm, dz=5mm

Date of measurement: 10/3/2010

Measurement duration: 7 minutes 47 seconds

### A. Experimental conditions.

<b>Phantom File</b>	sam_direct_droit2_surf8mm.txt
<b>Phantom</b>	Left head
<b>Device Position</b>	Cheek
<b>Band</b>	GSM1900
<b>Channels</b>	High
<b>Signal</b>	GSM

### B. SAR Measurement Results

Higher Band SAR (Channel 810):

<b>Frequency (MHz)</b>	1909.800049
<b>Relative permittivity (real part)</b>	39.929001
<b>Relative permittivity</b>	13.156500

<b>Conductivity (S/m)</b>	1.395905
<b>Variation (%)</b>	-0.320000
<b>Ambient Temperature:</b>	22.4°C
<b>Liquid Temperature:</b>	22.7°C
<b>ConvF:</b>	40.136,34.843,38.721
<b>Crest factor:</b>	1:8

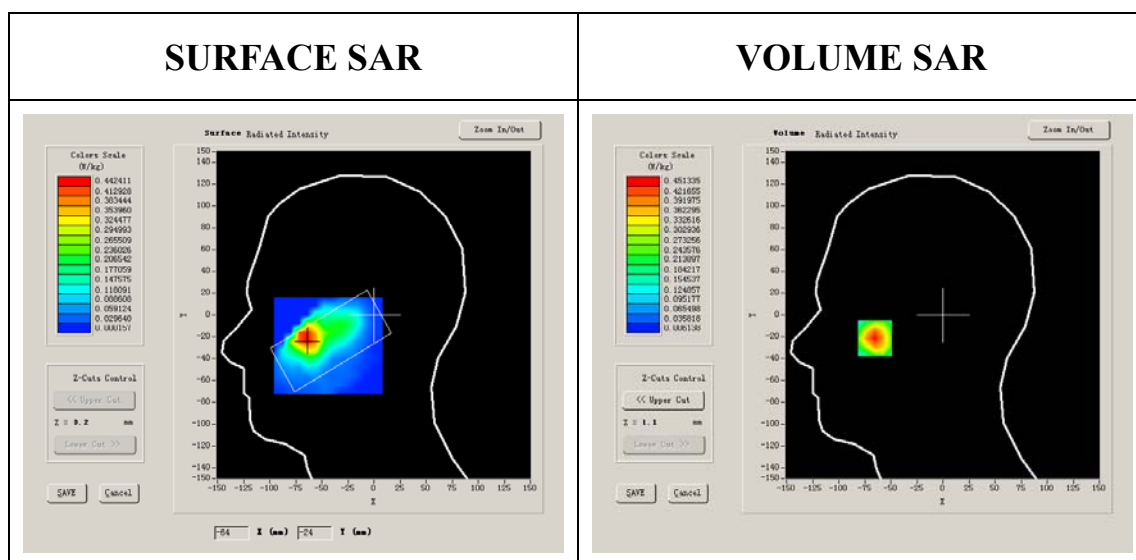

**Maximum location: X=-65.00, Y=-21.00**

<b>SAR 10g (W/Kg)</b>	0.236984
<b>SAR 1g (W/Kg)</b>	0.424862

**Z Axis Scan**

Z (mm)	0.00	4.00	9.00	14.00	19.00	24.00	29.00
SAR (W/Kg)	0.0000	0.4513	0.2752	0.1727	0.1019	0.0564	0.0278

**SAR, Z Axis Scan (X = -65, Y = -21)**

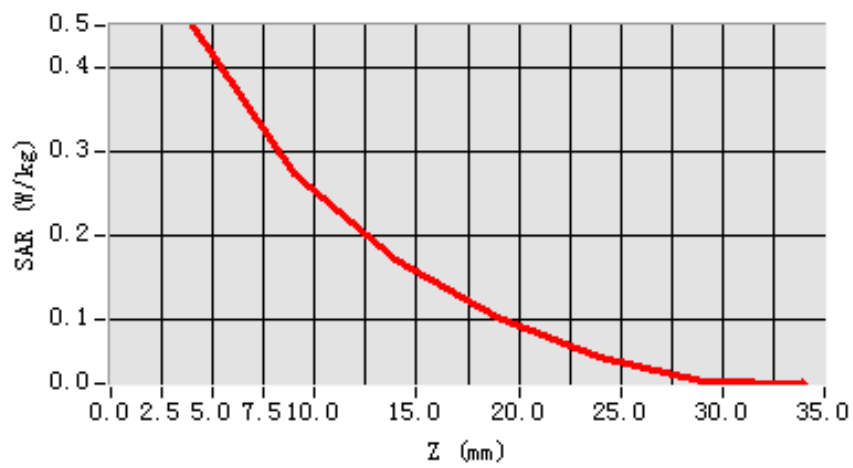

**3D scen shot**

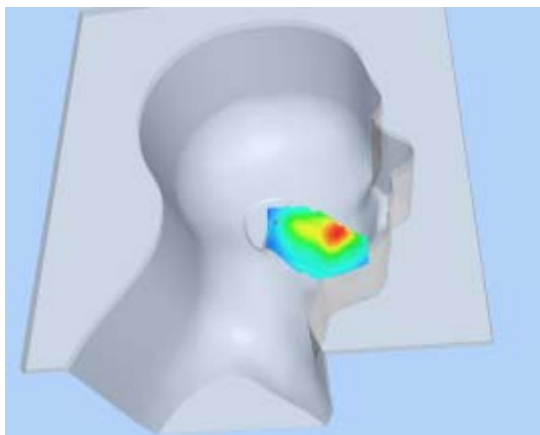

**Hot spot position**

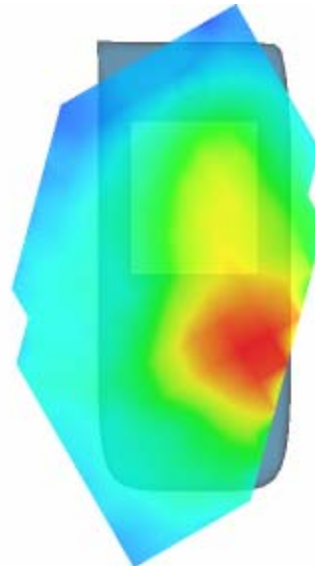

## MEASUREMENT 28

Type: Phone measurement (Complete)

Area scan resolution: dx=8mm,dy=8mm

Zoom scan resolution: dx=8mm, dy=8mm, dz=5mm

Date of measurement: 10/3/2010

Measurement duration: 7 minutes 24 seconds

### A. Experimental conditions.

<b>Phantom File</b>	sam_direct_droit2_surf8mm.txt
<b>Phantom</b>	Left head
<b>Device Position</b>	Tilt
<b>Band</b>	GSM1900
<b>Channels</b>	Low
<b>Signal</b>	GSM

### B. SAR Measurement Results

Lower Band SAR (Channel 512):

<b>Frequency (MHz)</b>	1850.199951
<b>Relative permittivity (real part)</b>	39.993999
<b>Relative permittivity</b>	12.991650

<b>Conductivity (S/m)</b>	1.335397
<b>Variation (%)</b>	0.440000
<b>Ambient Temperature:</b>	22.4°C
<b>Liquid Temperature:</b>	22.7°C
<b>ConvF:</b>	40.136,34.843,38.721
<b>Crest factor:</b>	1:8

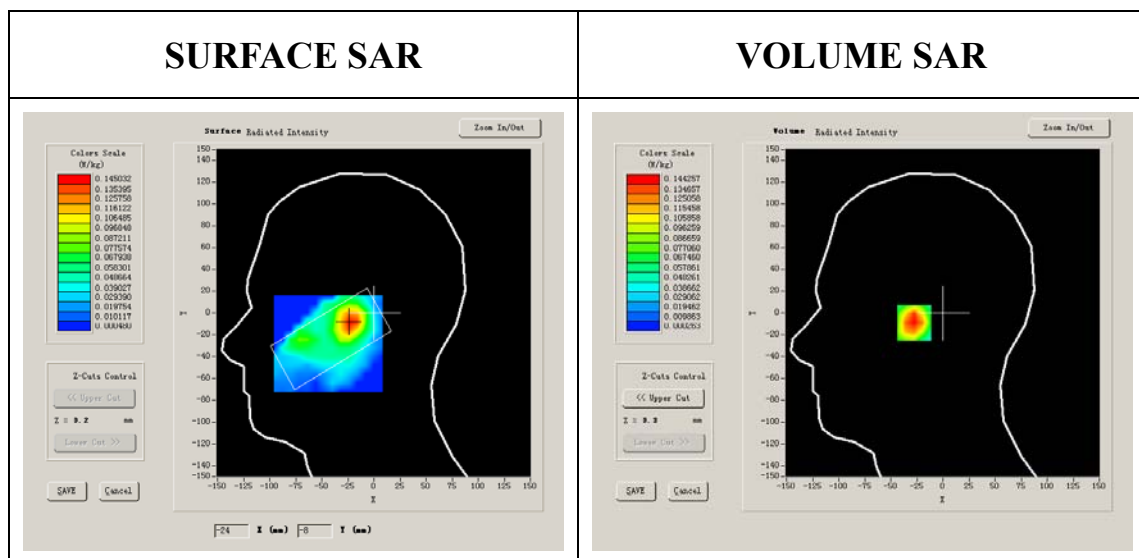

**Maximum location: X=-22.00, Y=-9.00**

<b>SAR 10g (W/Kg)</b>	0.077563
<b>SAR 1g (W/Kg)</b>	0.137302

### Z Axis Scan

Z (mm)	0.00	4.00	9.00	14.00	19.00	24.00	29.00
SAR (W/Kg)	0.0000	0.1443	0.0898	0.0564	0.0350	0.0251	0.0147

**SAR, Z Axis Scan (X = -22, Y = -9)**

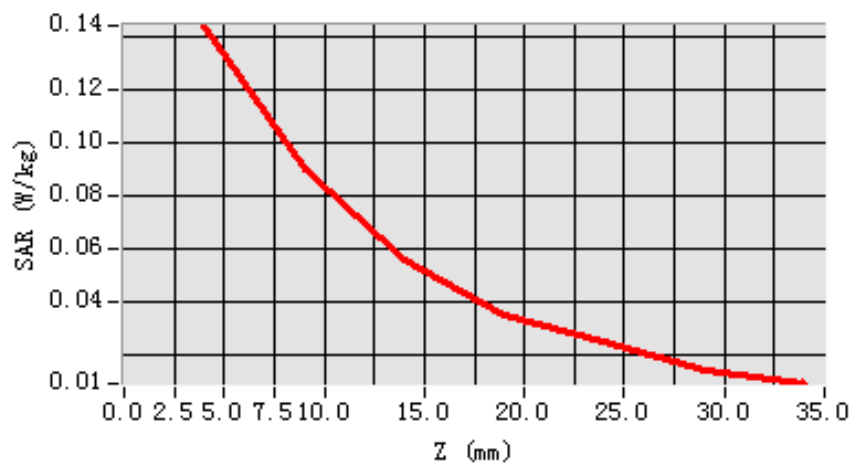

**3D scen shot**

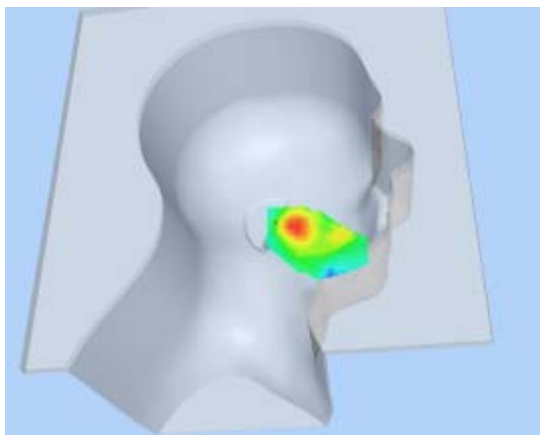

**Hot spot position**

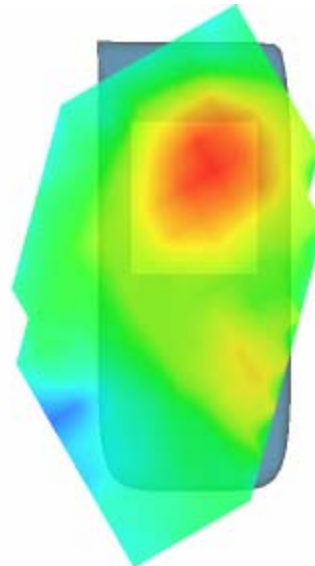

## MEASUREMENT 29

Type: Phone measurement (Complete)

Area scan resolution: dx=8mm,dy=8mm

Zoom scan resolution: dx=8mm, dy=8mm, dz=5mm

Date of measurement: 10/3/2010

Measurement duration: 7 minutes 45 seconds

### A. Experimental conditions.

<b>Phantom File</b>	sam_direct_droit2_surf8mm.txt
<b>Phantom</b>	Left head
<b>Device Position</b>	Tilt
<b>Band</b>	GSM1900
<b>Channels</b>	Middle
<b>Signal</b>	GSM

### B. SAR Measurement Results

Middle Band SAR (Channel 661):

<b>Frequency (MHz)</b>	1880.000000
<b>Relative permittivity (real part)</b>	38.509998
<b>Relative permittivity</b>	13.750000

<b>Conductivity (S/m)</b>	1.436111
<b>Variation (%)</b>	1.560000
<b>Ambient Temperature:</b>	22.4°C
<b>Liquid Temperature:</b>	22.7°C
<b>ConvF:</b>	40.136,34.843,38.721
<b>Crest factor:</b>	1:8

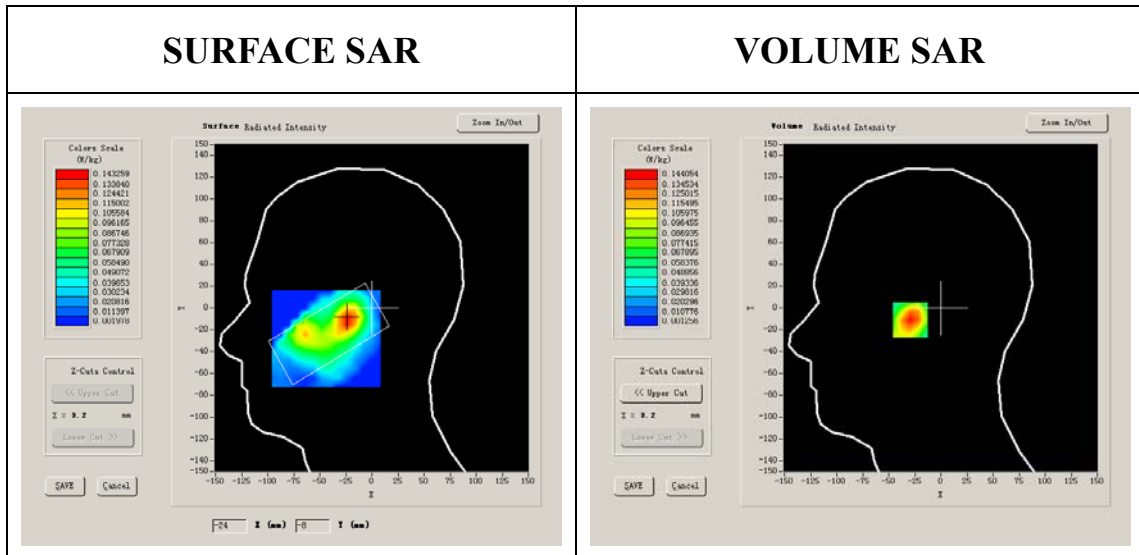

**Maximum location: X=-24.00, Y=-11.00**

<b>SAR 10g (W/Kg)</b>	0.075599
<b>SAR 1g (W/Kg)</b>	0.133227



### Z Axis Scan

Z (mm)	0.00	4.00	9.00	14.00	19.00	24.00	29.00
SAR (W/Kg)	0.0000	0.1441	0.0854	0.0590	0.0264	0.0203	0.0192

**SAR, Z Axis Scan (X = -24, Y = -11)**

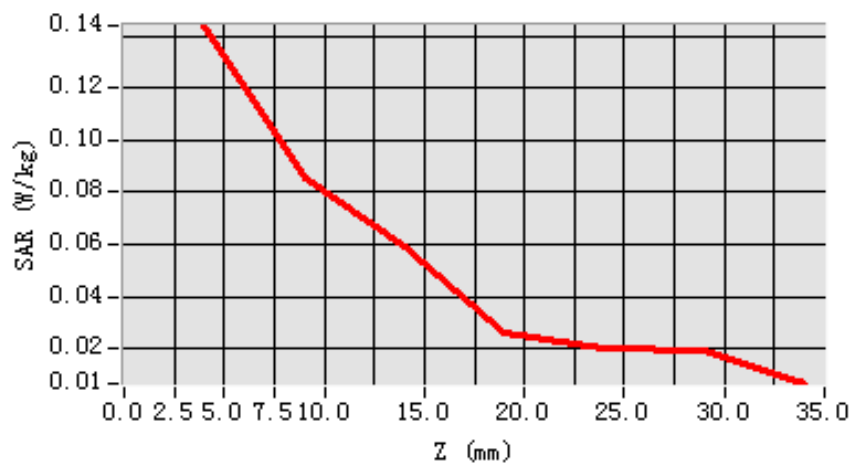

**3D scen shot**

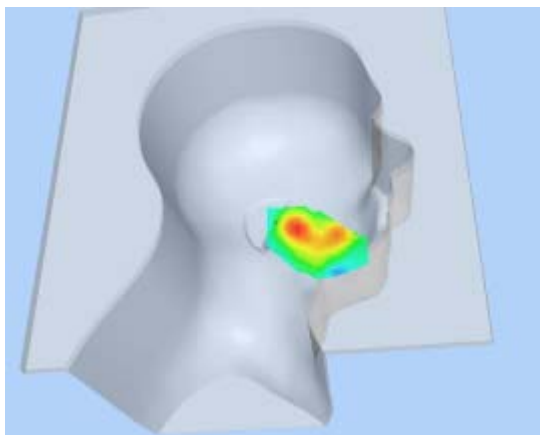

**Hot spot position**

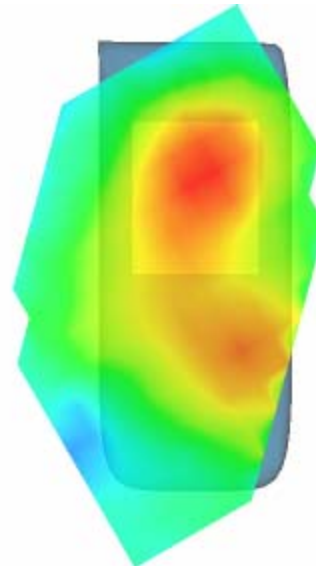

## MEASUREMENT 30

Type: Phone measurement (Complete)

Area scan resolution: dx=8mm,dy=8mm

Zoom scan resolution: dx=8mm, dy=8mm, dz=5mm

Date of measurement:10/3/2010

Measurement duration: 7 minutes 53 seconds

### A. Experimental conditions.

<b>Phantom File</b>	sam_direct_droit2_surf8mm.txt
<b>Phantom</b>	Left head
<b>Device Position</b>	Tilt
<b>Band</b>	GSM1900
<b>Channels</b>	High
<b>Signal</b>	GSM

### B. SAR Measurement Results

Higher Band SAR (Channel 810):

<b>Frequency (MHz)</b>	1909.800049
<b>Relative permittivity (real part)</b>	39.929001
<b>Relative permittivity</b>	13.156500

<b>Conductivity (S/m)</b>	1.395905
<b>Variation (%)</b>	1.730000
<b>Ambient Temperature:</b>	22.4°C
<b>Liquid Temperature:</b>	22.7°C
<b>ConvF:</b>	40.136,34.843,38.721
<b>Crest factor:</b>	1:8

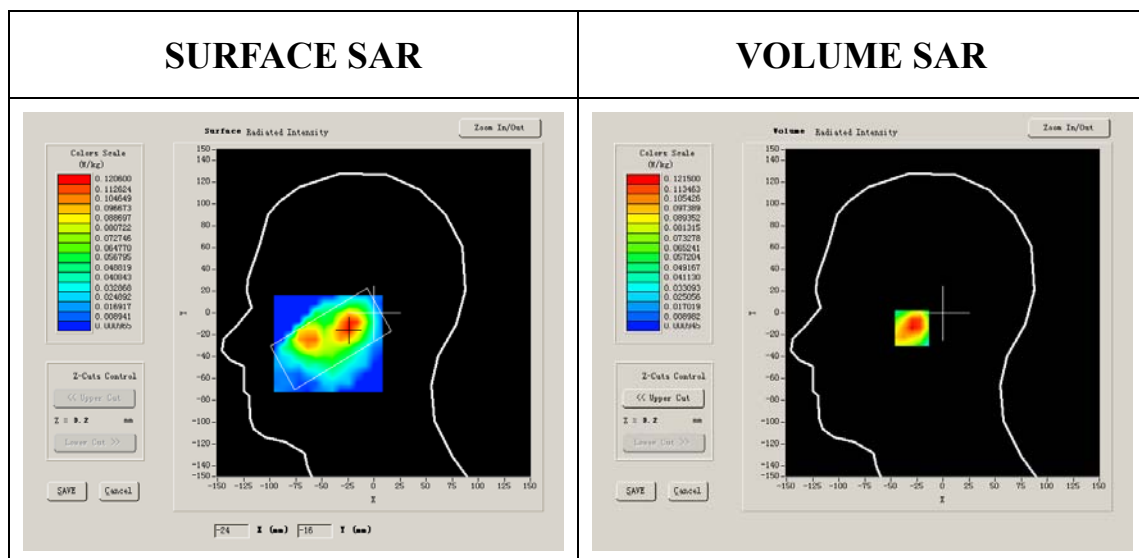

**Maximum location: X=-24.00, Y=-14.00**

<b>SAR 10g (W/Kg)</b>	0.067205
<b>SAR 1g (W/Kg)</b>	0.120372

### Z Axis Scan

Z (mm)	0.00	4.00	9.00	14.00	19.00	24.00	29.00
SAR (W/Kg)	0.0000	0.1215	0.0747	0.0508	0.0304	0.0233	0.0113

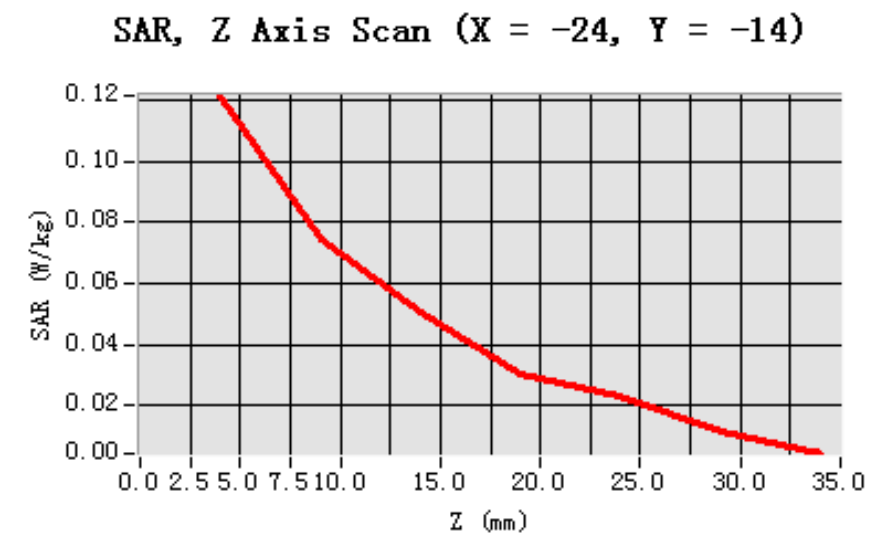

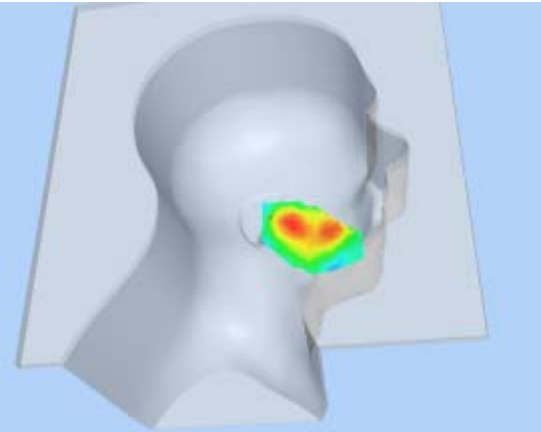
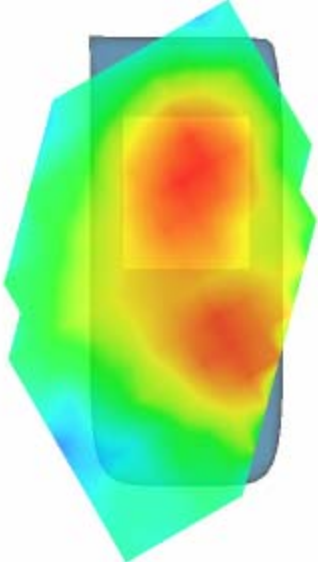
3D scen shot	Hot spot position
	

## MEASUREMENT 31

Type: Phone measurement (Complete)

Area scan resolution: dx=8mm,dy=8mm

Zoom scan resolution: dx=8mm, dy=8mm, dz=5mm

Date of measurement: 10/3/2010

Measurement duration: 9 minutes 6 seconds

### A. Experimental conditions.

<b>Phantom File</b>	surf_sam_plan.txt
<b>Phantom</b>	Validation plane
<b>Device Position</b>	Body
<b>Band</b>	GSM1900
<b>Channels</b>	Low
<b>Signal</b>	GSM

### B. SAR Measurement Results

Lower Band SAR (Channel 512):

<b>Frequency (MHz)</b>	1850.199951
<b>Relative permittivity (real part)</b>	51.74374
<b>Relative permittivity</b>	15.800000

<b>Conductivity (S/m)</b>	1.533467
<b>Variation (%)</b>	-0.900000
<b>Ambient Temperature:</b>	22.4°C
<b>Liquid Temperature:</b>	22.7°C
<b>ConvF:</b>	40.625,34.773,38.535
<b>Crest factor:</b>	1:8

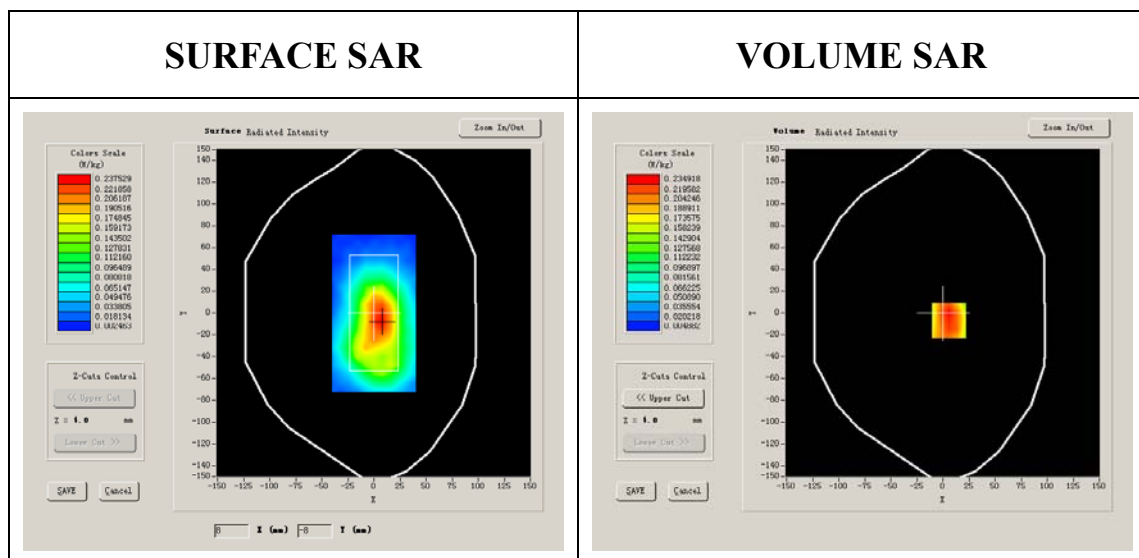

**Maximum location: X=6.00, Y=-7.00**

<b>SAR 10g (W/Kg)</b>	0.127423
<b>SAR 1g (W/Kg)</b>	0.205900

### Z Axis Scan

Z (mm)	0.00	4.00	9.00	14.00	19.00	24.00	29.00
SAR (W/Kg)	0.0000	0.2104	0.1377	0.0893	0.0495	0.0329	0.0184

**SAR, Z Axis Scan (X = 6, Y = -7)**

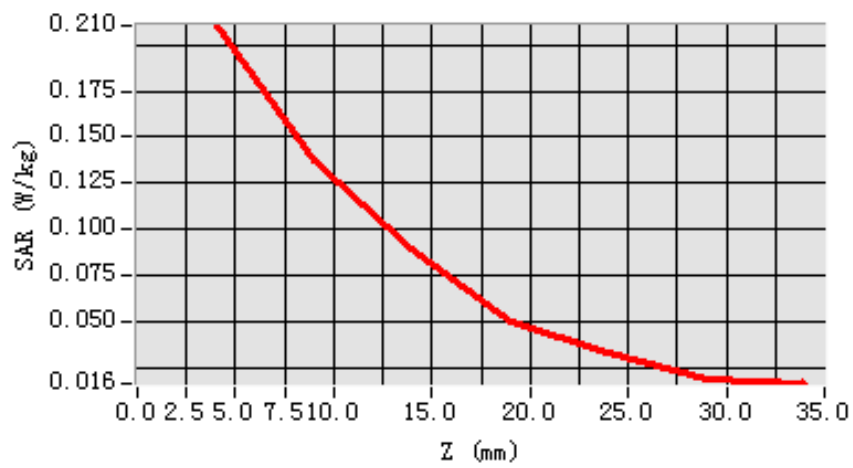

**3D scene shot**

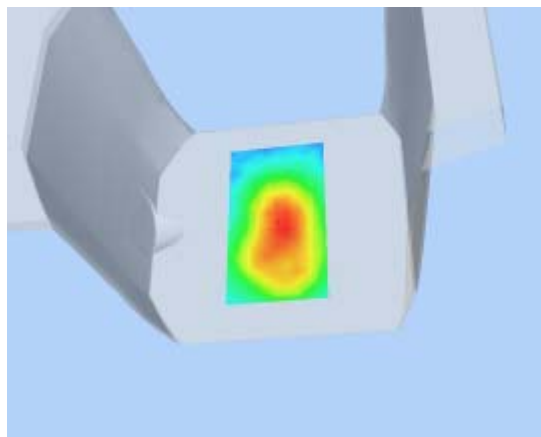

**Hot spot position**

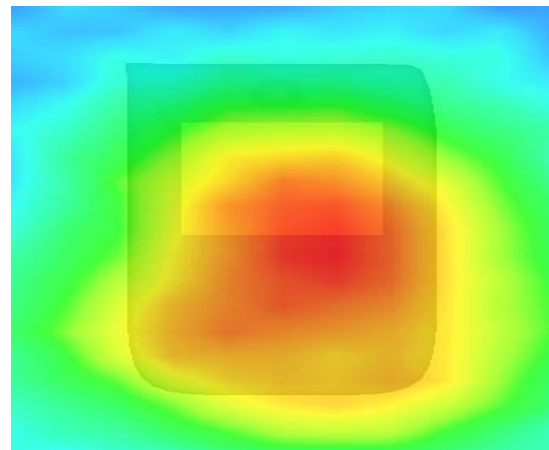

## MEASUREMENT 32

Type: Phone measurement (Complete)

Area scan resolution: dx=8mm,dy=8mm

Zoom scan resolution: dx=8mm, dy=8mm, dz=5mm

Date of measurement: 10/3/2010

Measurement duration: 9 minutes 4 seconds

### A. Experimental conditions.

<b>Phantom File</b>	surf_sam_plan.txt
<b>Phantom</b>	Validation plane
<b>Device Position</b>	Body
<b>Band</b>	GSM1900
<b>Channels</b>	Middle
<b>Signal</b>	GSM

### B. SAR Measurement Results

Middle Band SAR (Channel 661):

<b>Frequency (MHz)</b>	1880.000000
<b>Relative permittivity (real part)</b>	51.540001
<b>Relative permittivity</b>	15.070000



<b>Conductivity (S/m)</b>	1.573978
<b>Variation (%)</b>	-1.710000
<b>Ambient Temperature:</b>	22.4°C
<b>Liquid Temperature:</b>	22.7°C
<b>ConvF:</b>	40.625,34.773,38.535
<b>Crest factor:</b>	1:8

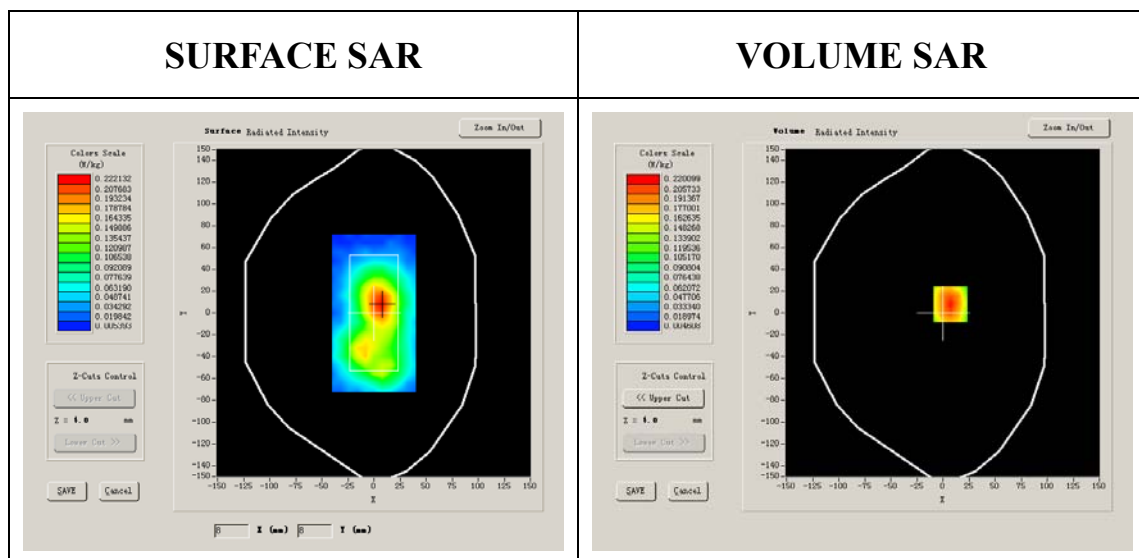

**Maximum location: X=7.00, Y=8.00**

<b>SAR 10g (W/Kg)</b>	0.136106
<b>SAR 1g (W/Kg)</b>	0.225296

### Z Axis Scan

Z (mm)	0.00	4.00	9.00	14.00	19.00	24.00	29.00
SAR (W/Kg)	0.0000	0.2412	0.1470	0.0919	0.0544	0.0285	0.0224

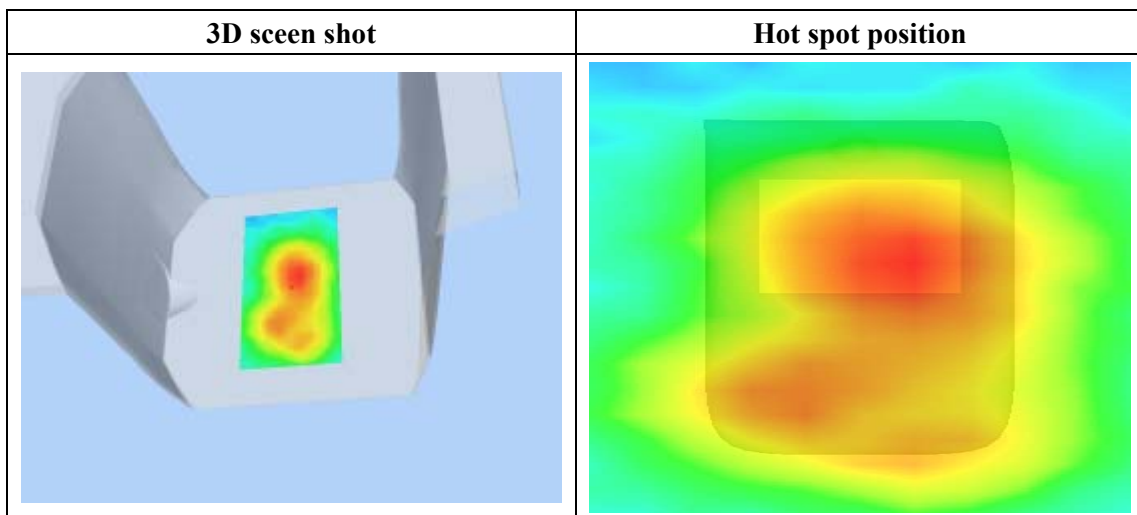
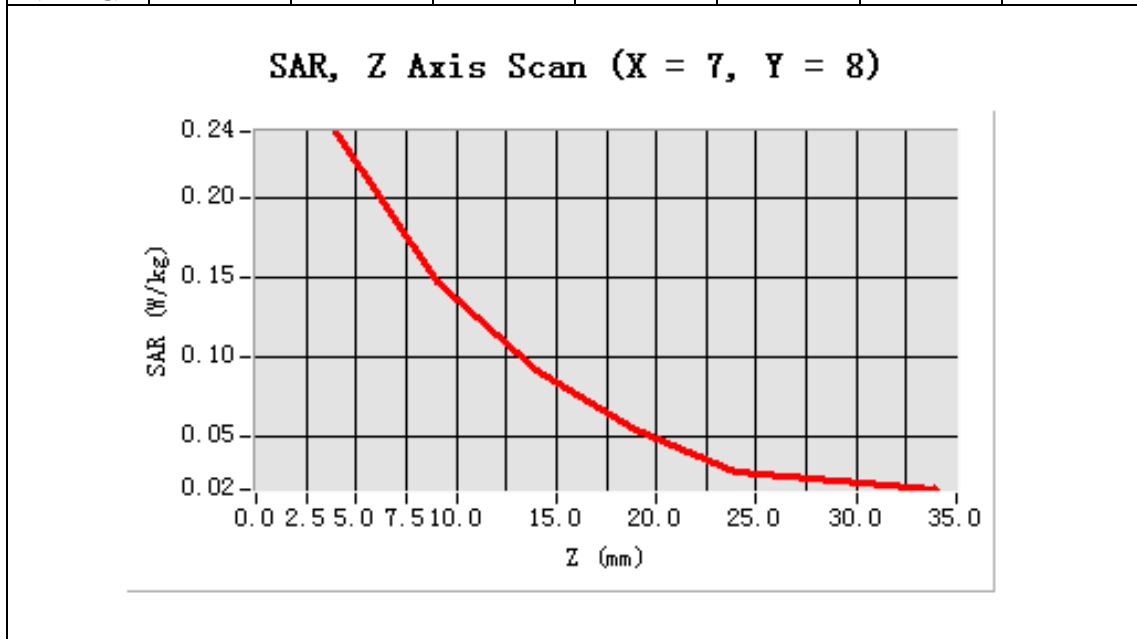

## MEASUREMENT 33

Type: Phone measurement (Complete)

Area scan resolution: dx=8mm,dy=8mm

Zoom scan resolution: dx=8mm, dy=8mm, dz=5mm

Date of measurement: 10/3/2010

Measurement duration: 9 minutes 8 seconds

### A. Experimental conditions.

<b>Phantom File</b>	surf_sam_plan.txt
<b>Phantom</b>	Validation plane
<b>Device Position</b>	Body
<b>Band</b>	GSM1900
<b>Channels</b>	High
<b>Signal</b>	GSM

### B. SAR Measurement Results

Higher Band SAR (Channel 810):

<b>Frequency (MHz)</b>	1909.800049
<b>Relative permittivity (real part)</b>	52.242007
<b>Relative permittivity</b>	15.900238

<b>Conductivity (S/m)</b>	1.583200
<b>Variation (%)</b>	0.470000
<b>Ambient Temperature:</b>	22.4°C
<b>Liquid Temperature:</b>	22.7°C
<b>ConvF:</b>	40.625,34.773,38.535
<b>Crest factor:</b>	1:8

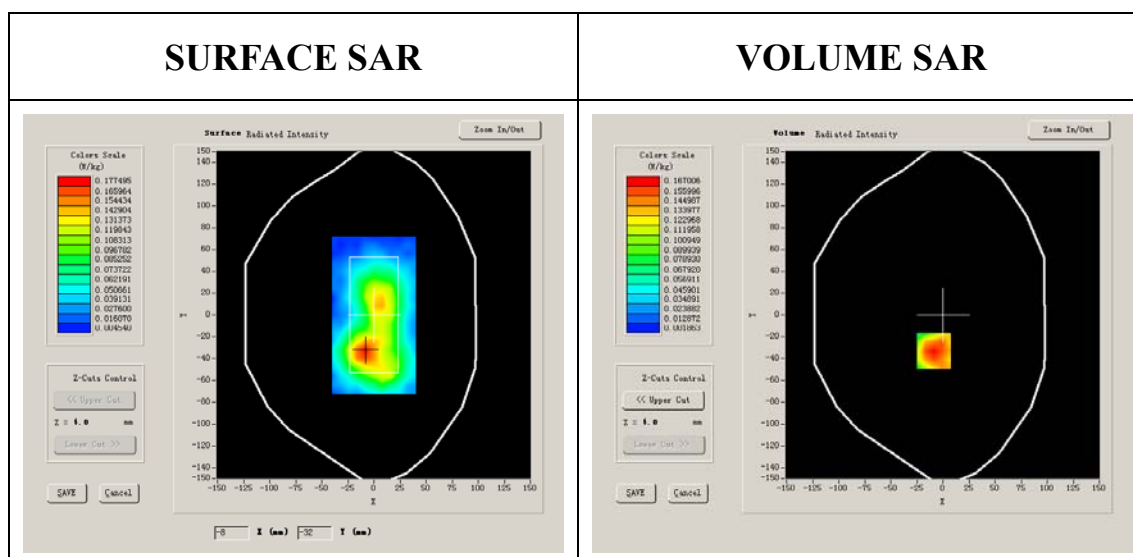

**Maximum location: X=-9.00, Y=-33.00**

<b>SAR 10g (W/Kg)</b>	0.084384
<b>SAR 1g (W/Kg)</b>	0.146550

### Z Axis Scan

Z (mm)	0.00	4.00	9.00	14.00	19.00	24.00	29.00
SAR (W/Kg)	0.0000	0.1523	0.0932	0.0519	0.0368	0.0176	0.0120

**SAR, Z Axis Scan (X = -9, Y = -33)**

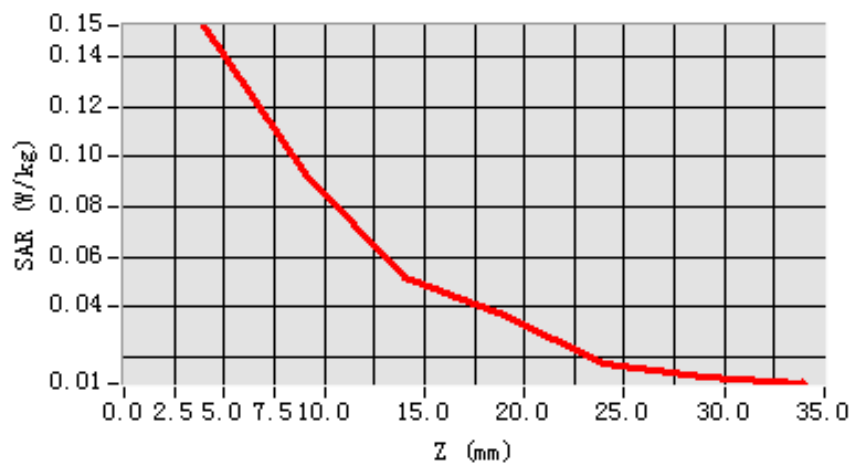

**3D scene shot**

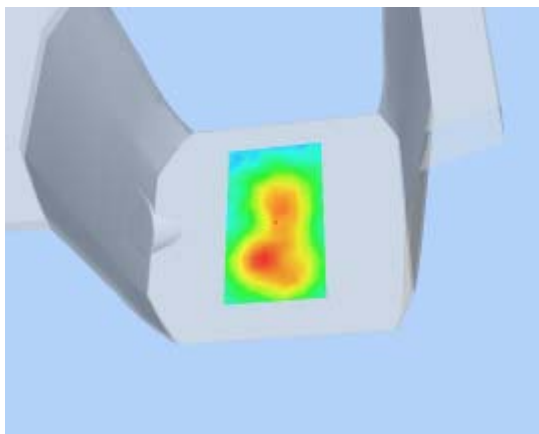

**Hot spot position**

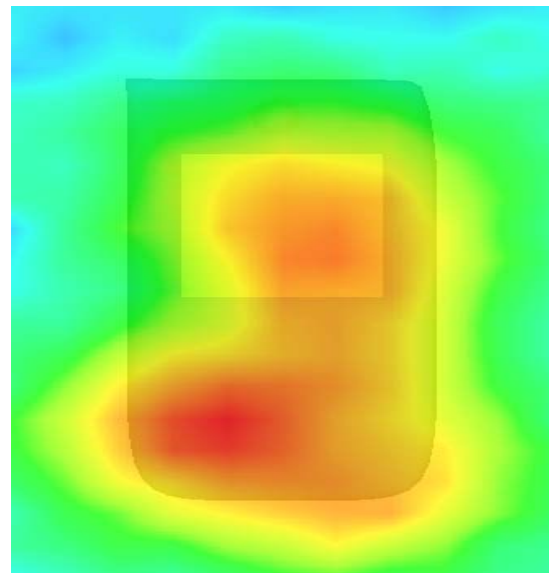

## MEASUREMENT 34

Type: Phone measurement (Complete)

Area scan resolution: dx=8mm,dy=8mm

Zoom scan resolution: dx=8mm, dy=8mm, dz=5mm

Date of measurement: 10/3/2010

Measurement duration: 9 minutes 5 seconds

### A. Experimental conditions.

<b>Phantom File</b>	surf_sam_plan.txt
<b>Phantom</b>	Validation plane
<b>Device Position</b>	Body
<b>Band</b>	GSM1900
<b>Channels</b>	Middle
<b>Signal</b>	GSM

### B. SAR Measurement Results

Middle Band SAR (Channel 661):

<b>Frequency (MHz)</b>	1880.000000
<b>Relative permittivity (real part)</b>	51.540001
<b>Relative permittivity</b>	15.070000

<b>Conductivity (S/m)</b>	1.573978
<b>Variation (%)</b>	-2.900000
<b>Ambient Temperature:</b>	22.4°C
<b>Liquid Temperature:</b>	22.7°C
<b>ConvF:</b>	40.625,34.773,38.535
<b>Crest factor:</b>	1:8

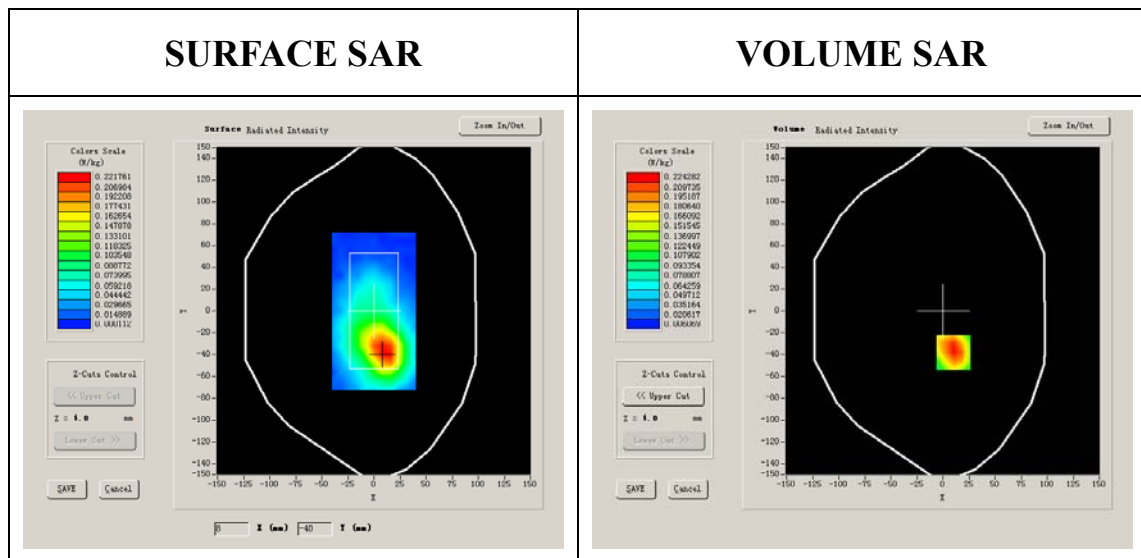

**Maximum location: X=16.00, Y=-33.00**

<b>SAR 10g (W/Kg)</b>	0.115354
<b>SAR 1g (W/Kg)</b>	0.198402

### Z Axis Scan

Z (mm)	0.00	4.00	9.00	14.00	19.00	24.00	29.00
SAR (W/Kg)	0.0000	0.2072	0.1261	0.0822	0.0499	0.0266	0.0144

**SAR, Z Axis Scan (X = 10, Y = -38)**

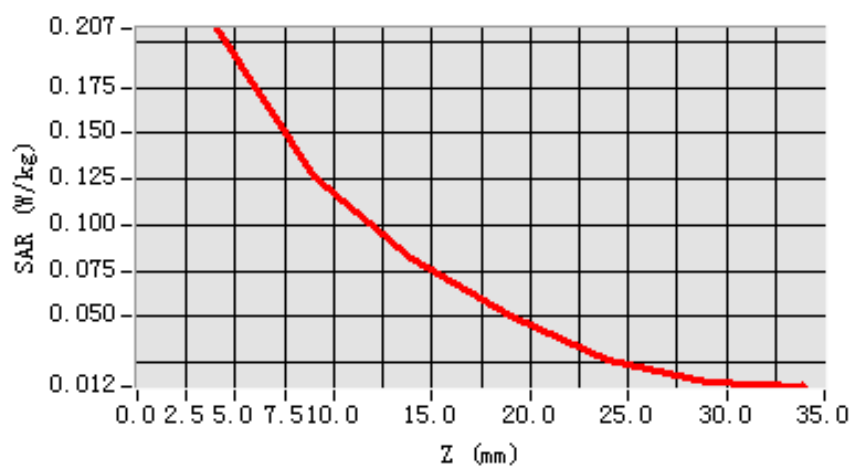

**3D scene shot**

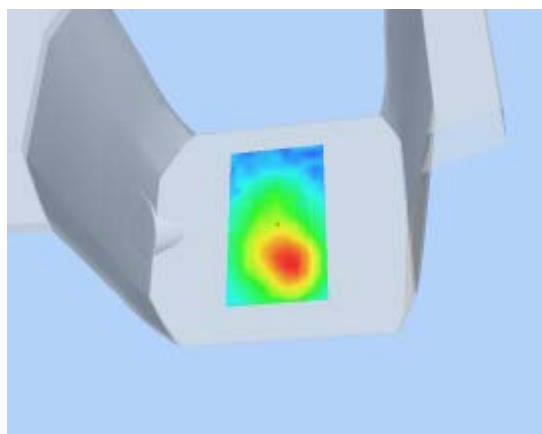

**Hot spot position**

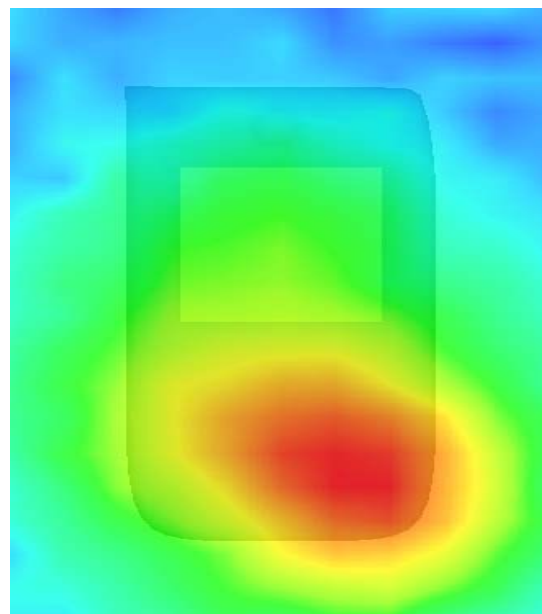



## MEASUREMENT 35

Type: Phone measurement (Complete)

Area scan resolution: dx=8mm,dy=8mm

Zoom scan resolution: dx=8mm, dy=8mm, dz=5mm

Date of measurement: 10/3/2010

Measurement duration: 9 minutes 5 seconds

### A. Experimental conditions.

<b>Phantom File</b>	surf_sam_plan.txt
<b>Phantom</b>	Validation plane
<b>Device Position</b>	Body
<b>Band</b>	GSM1900
<b>Channels</b>	Middle
<b>Signal</b>	GPRS 1down 2up

### B. SAR Measurement Results

Middle Band SAR (Channel 661):

<b>Frequency (MHz)</b>	1880.000000
<b>Relative permittivity (real part)</b>	51.540001
<b>Relative permittivity</b>	15.070000

<b>Conductivity (S/m)</b>	1.573978
<b>Variation (%)</b>	-1.710000
<b>Ambient Temperature:</b>	22.4°C
<b>Liquid Temperature:</b>	22.7°C
<b>ConvF:</b>	40.625,34.773,38.535
<b>Crest factor:</b>	1:4

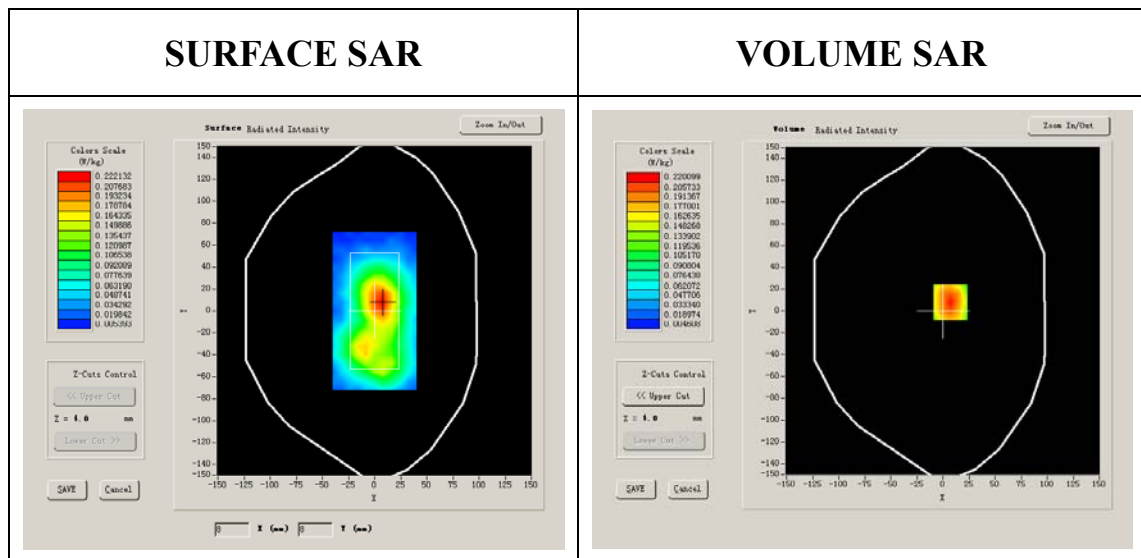

**Maximum location: X=7.00, Y=8.00**

<b>SAR 10g (W/Kg)</b>	0.244168
<b>SAR 1g (W/Kg)</b>	0.428821

### Z Axis Scan

Z (mm)	0.00	4.00	9.00	14.00	19.00	24.00	29.00
SAR (W/Kg)	0.0000	0.2412	0.1470	0.0919	0.0544	0.0285	0.0224

**SAR, Z Axis Scan (X = 7, Y = 8)**

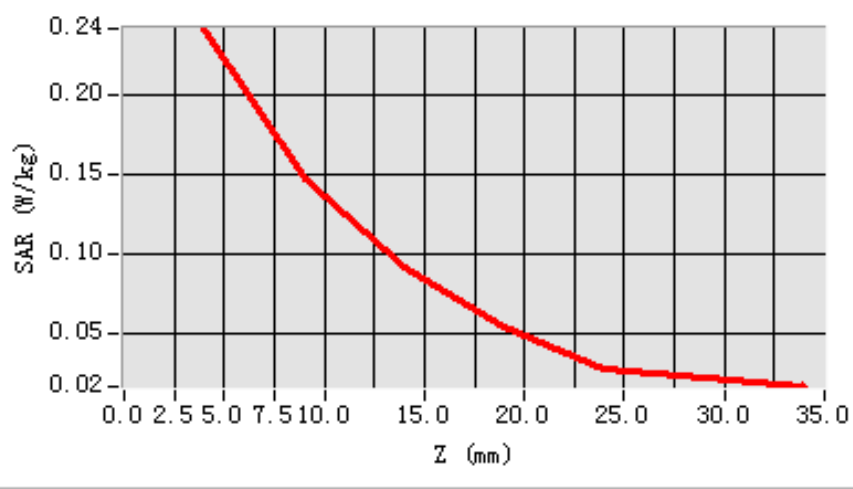

**3D scene shot**

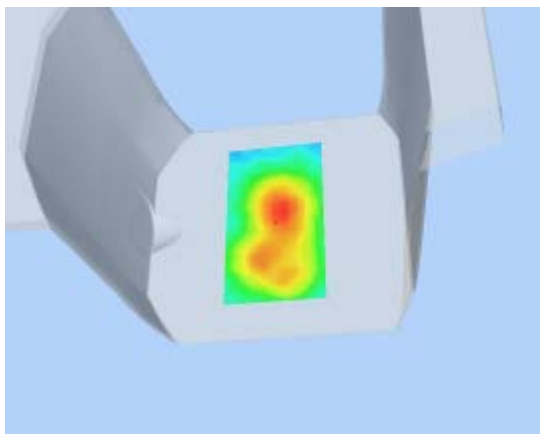

**Hot spot position**

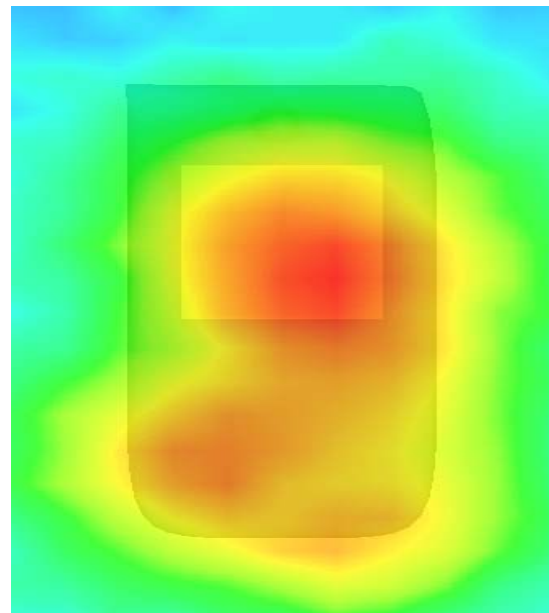

## MEASUREMENT 36

Type: Phone measurement (Complete)

Area scan resolution: dx=8mm,dy=8mm

Zoom scan resolution: dx=8mm, dy=8mm, dz=5mm

Date of measurement: 10/3/2010

Measurement duration: 9 minutes 5 seconds

### A. Experimental conditions.

<b>Phantom File</b>	surf_sam_plan.txt
<b>Phantom</b>	Validation plane
<b>Device Position</b>	Body handset with earphone
<b>Band</b>	GSM1900
<b>Channels</b>	Middle
<b>Signal</b>	GSM

### B. SAR Measurement Results

Middle Band SAR (Channel 661):

<b>Frequency (MHz)</b>	1880.000000
<b>Relative permittivity (real part)</b>	51.540001
<b>Relative permittivity</b>	15.070000

<b>Conductivity (S/m)</b>	1.573978
<b>Variation (%)</b>	-1.710000
<b>Ambient Temperature:</b>	22.4°C
<b>Liquid Temperature:</b>	22.7°C
<b>ConvF:</b>	40.625,34.773,38.535
<b>Crest factor:</b>	1:8

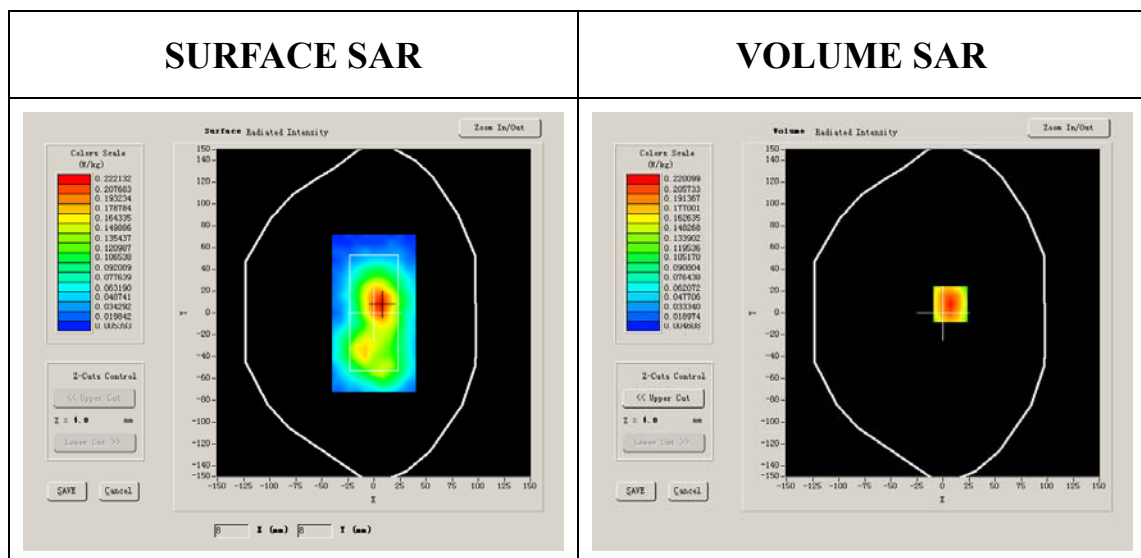

**Maximum location: X=7.00, Y=8.00**

<b>SAR 10g (W/Kg)</b>	0.128389
<b>SAR 1g (W/Kg)</b>	0.216277

### Z Axis Scan

Z (mm)	0.00	4.00	9.00	14.00	19.00	24.00	29.00
SAR (W/Kg)	0.0000	0.2412	0.1470	0.0919	0.0544	0.0285	0.0224

**SAR, Z Axis Scan (X = 7, Y = 8)**

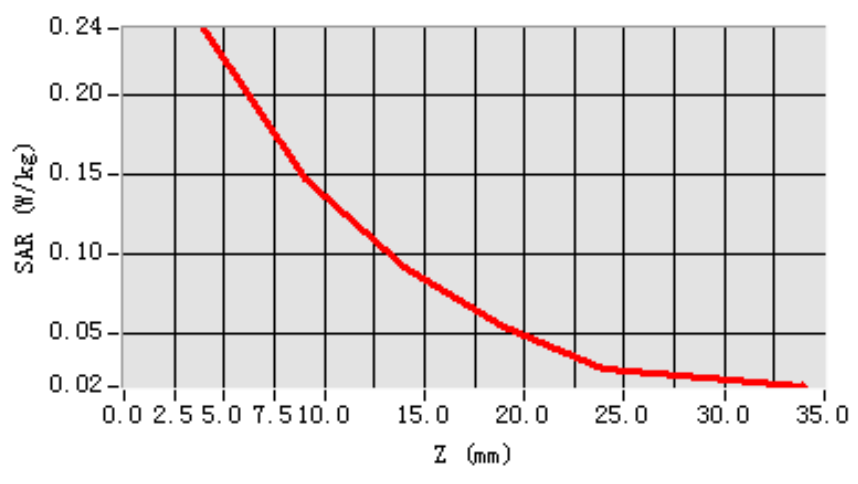

**3D scene shot**

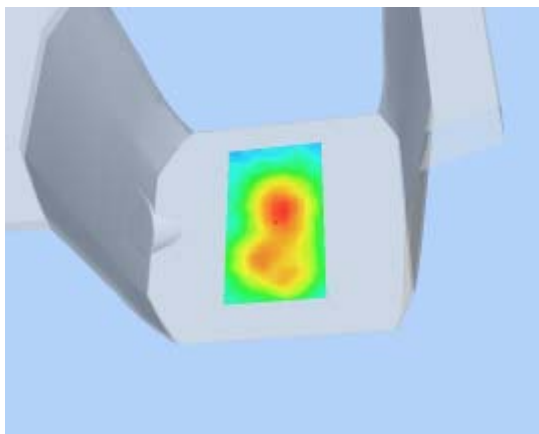

**Hot spot position**

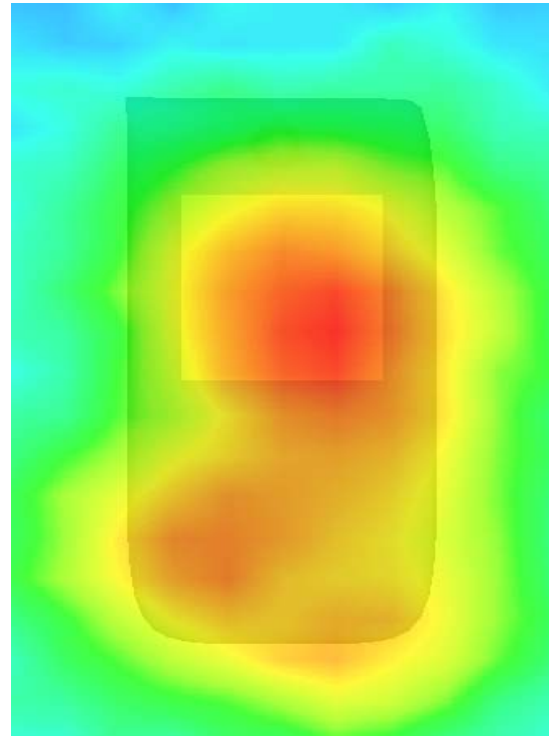

## System Performance Check Data(835MHz Head)

Area scan resolution: dx=8mm,dy=8mm

Zoom scan resolution: dx=8mm, dy=8mm, dz=5mm

Date of measurement: 10/3/2010

Measurement duration: 9 minutes 5 seconds

### **A. Experimental conditions.**

<b>Phantom File</b>	surf_sam_plan.txt
<b>Phantom</b>	Validation plane
<b>Device Position</b>	Body
<b>Band</b>	GSM835
<b>Channels</b>	
<b>Signal</b>	CW

### **B. SAR Measurement Results**

<b>Frequency (MHz)</b>	835.00000
<b>Relative permittivity (real part)</b>	41.675999
<b>Relative permittivity</b>	18.926250
<b>Conductivity (S/m)</b>	0.894409
<b>Variation (%)</b>	-0.050000

<b>Ambient Temperature:</b>	23.5°C
<b>Liquid Temperature:</b>	22.8°C
<b>ConvF:</b>	28.479,25.214,27.196
<b>Crest factor:</b>	1:1

### SURFACE SAR

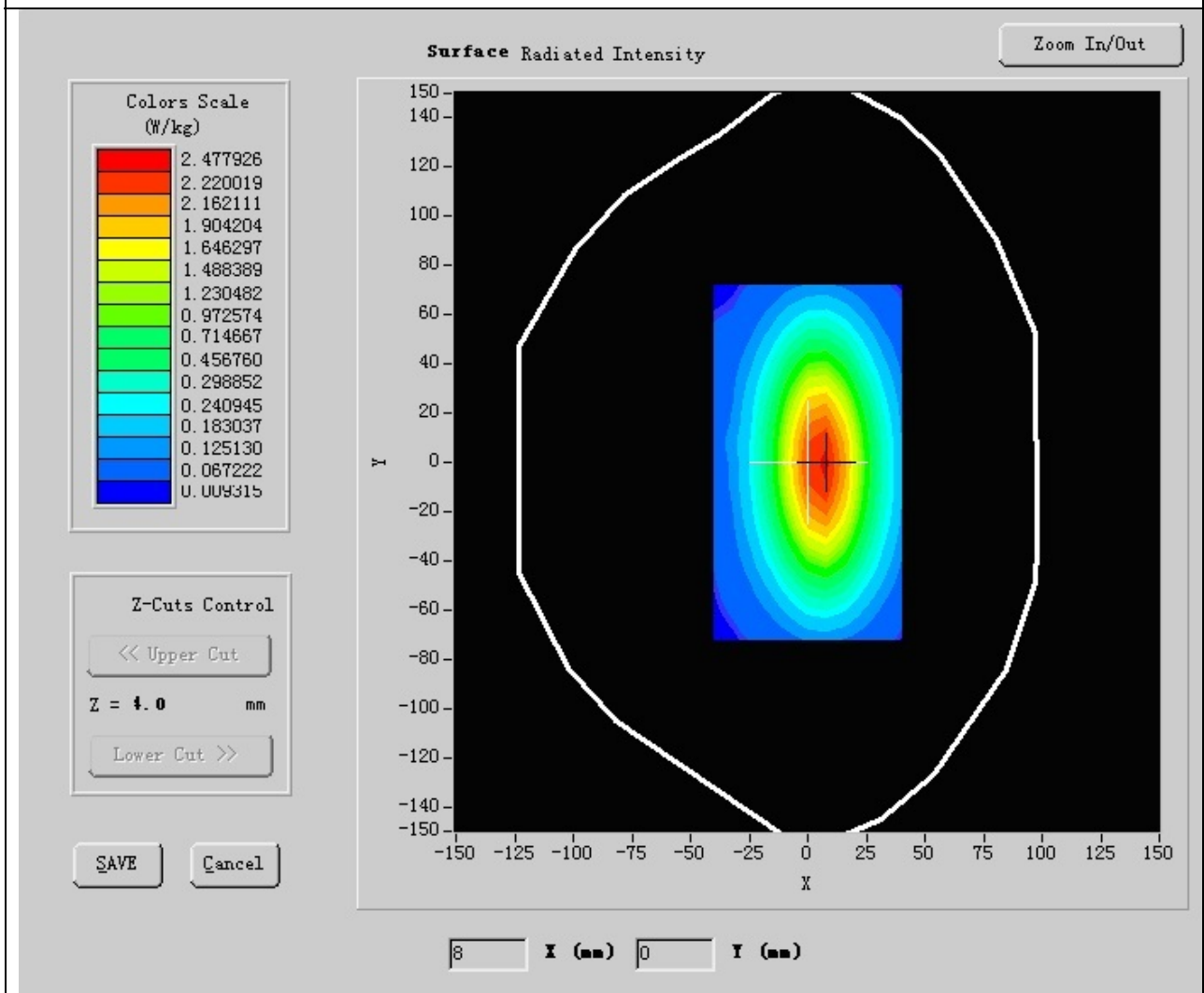

**Maximum location: X=5.00, Y=1.00**



<b>SAR 10g (W/Kg)</b>	1.51476
<b>SAR 1g (W/Kg)</b>	2.40312

**Z Axis Scan**

<b>Z (mm)</b>	<b>0.00</b>	<b>4.00</b>	<b>9.00</b>	<b>14.00</b>	<b>19.00</b>
<b>SAR (W/Kg)</b>	<b>0.0000</b>	<b>2.4036</b>	<b>1.2319</b>	<b>0.5599</b>	<b>0.3042</b>

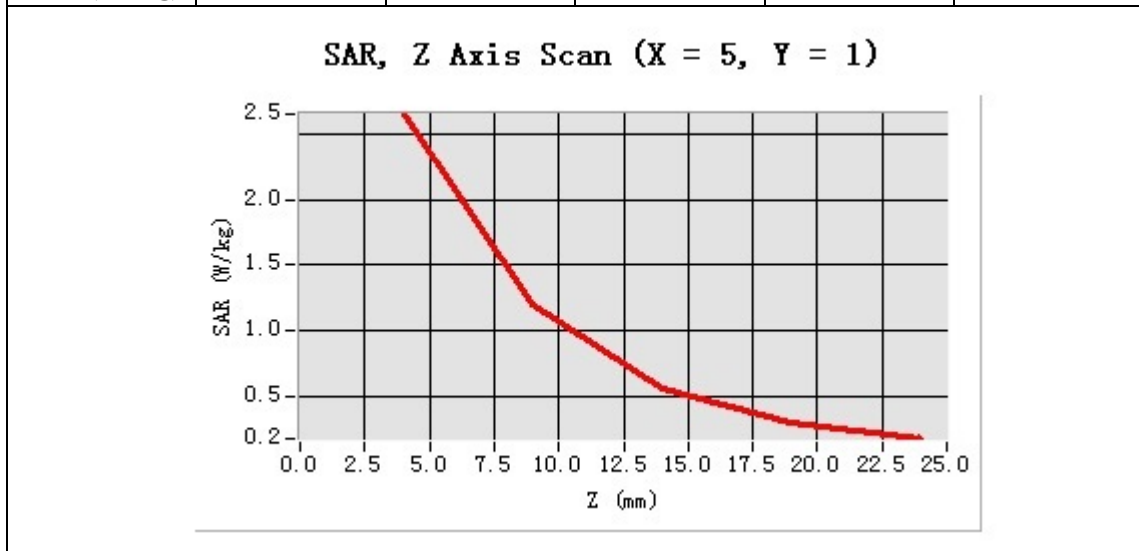

## System Performance Check Data(835MHz Body)

Area scan resolution: dx=8mm,dy=8mm

Zoom scan resolution: dx=8mm, dy=8mm, dz=5mm

Date of measurement: 10/3/2010

Measurement duration: 9 minutes 5 seconds

### **A. Experimental conditions.**

<b>Phantom File</b>	surf_sam_plan.txt
<b>Phantom</b>	Validation plane
<b>Device Position</b>	Body
<b>Band</b>	GSM 835MHz
<b>Channels</b>	
<b>Signal</b>	CW

### **B. SAR Measurement Results**

<b>Frequency (MHz)</b>	835.000000
<b>Relative permittivity (real part)</b>	55.745986
<b>Relative permittivity</b>	15.070000
<b>Conductivity (S/m)</b>	1.04378
<b>Variation (%)</b>	-0.140000

<b>Ambient Temperature:</b>	23.5°C
<b>Liquid Temperature:</b>	22.8°C
<b>ConvF:</b>	28.559,25.681,27.588
<b>Crest factor:</b>	1:1

### SURFACE SAR

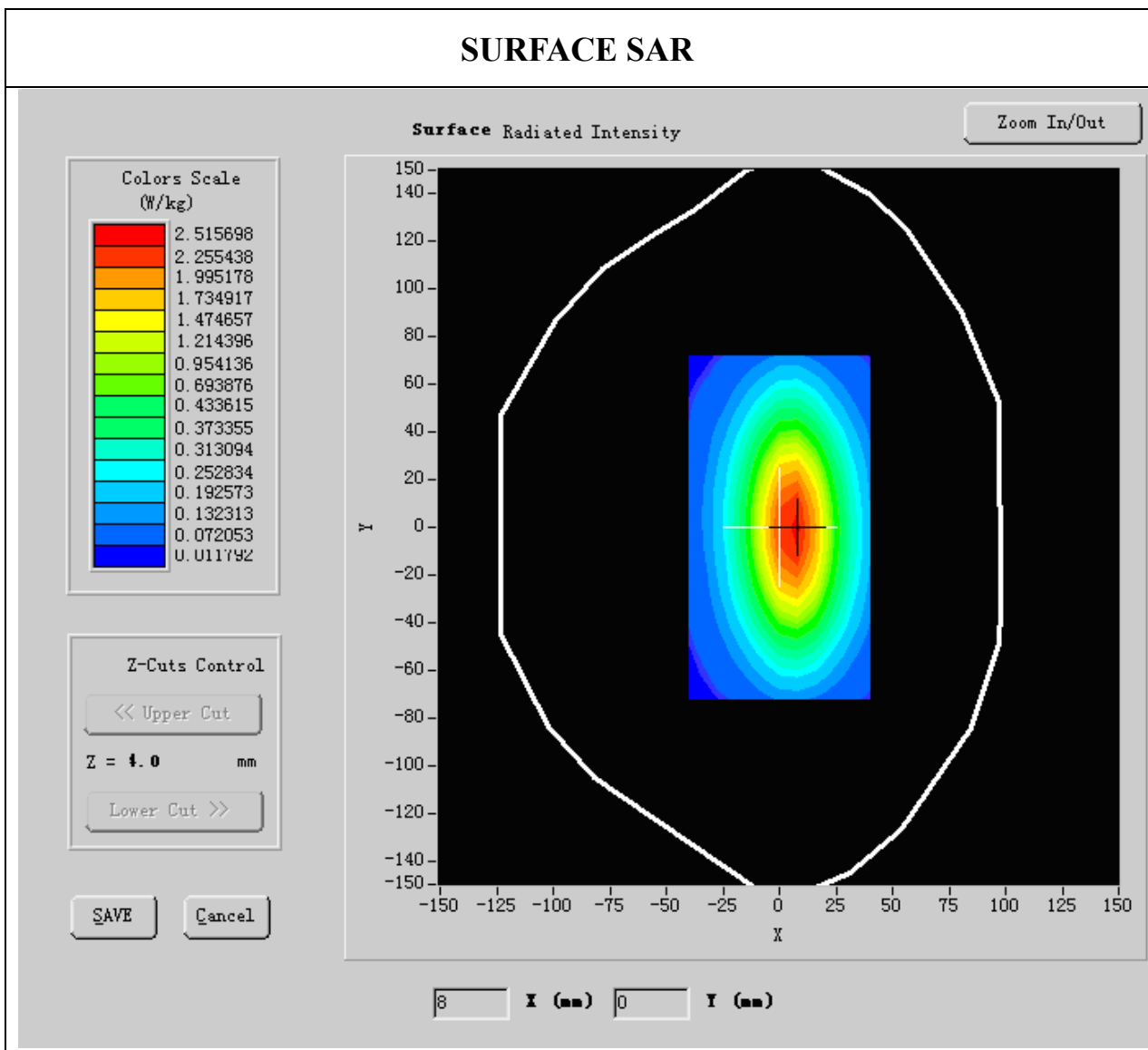

**Maximum location: X=5.00, Y=1.00**

<b>SAR 10g (W/Kg)</b>	1.5157
<b>SAR 1g (W/Kg)</b>	2.3012

**Z Axis Scan**

<b>Z (mm)</b>	<b>0.00</b>	<b>4.00</b>	<b>9.00</b>	<b>14.00</b>	<b>19.00</b>
<b>SAR (W/Kg)</b>	<b>0.0000</b>	<b>2.3538</b>	<b>1.3027</b>	<b>0.6134</b>	<b>0.3244</b>

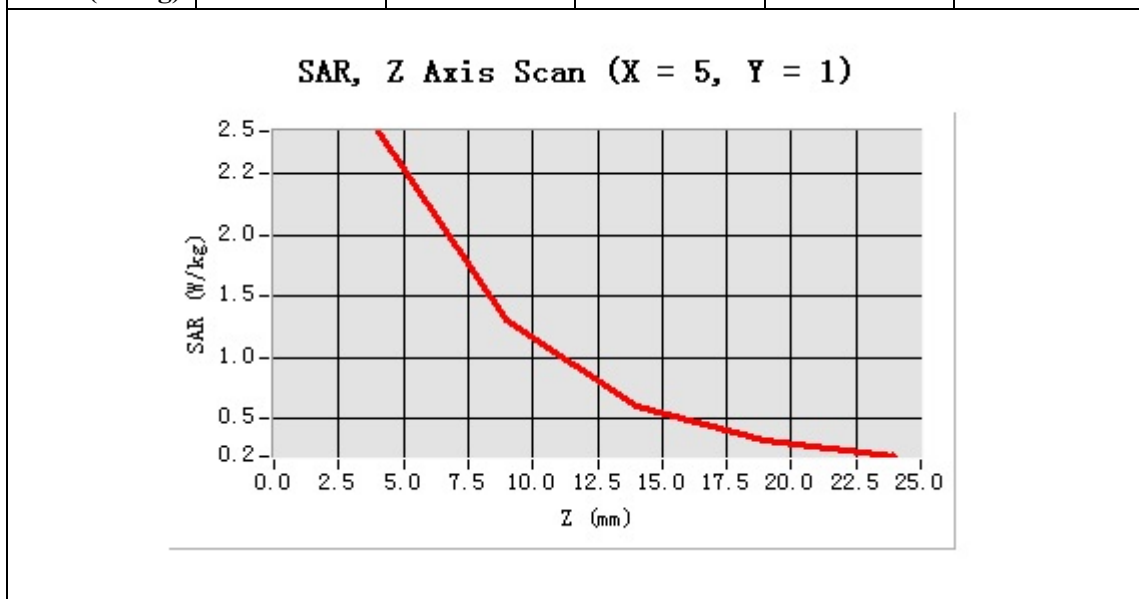

## System Performance Check Data(1900MHz Head)

Area scan resolution: dx=8mm,dy=8mm

Zoom scan resolution: dx=8mm, dy=8mm, dz=5mm

Date of measurement:10/3/2010

Measurement duration: 9 minutes 5 seconds

### **A. Experimental conditions.**

<b>Phantom File</b>	surf_sam_plan.txt
<b>Phantom</b>	Validation plane
<b>Device Position</b>	Body
<b>Band</b>	GSM1900
<b>Channels</b>	
<b>Signal</b>	CW

### **B. SAR Measurement Results**

<b>Frequency (MHz)</b>	1900.000000
<b>Relative permittivity (real part)</b>	39.74519
<b>Relative permittivity</b>	12.887345
<b>Conductivity (S/m)</b>	1.4728
<b>Variation (%)</b>	0.570000

<b>Ambient Temperature:</b>	23.5°C
<b>Liquid Temperature:</b>	22.8°C
<b>ConvF:</b>	40.136,34.843,38.721
<b>Crest factor:</b>	1:1

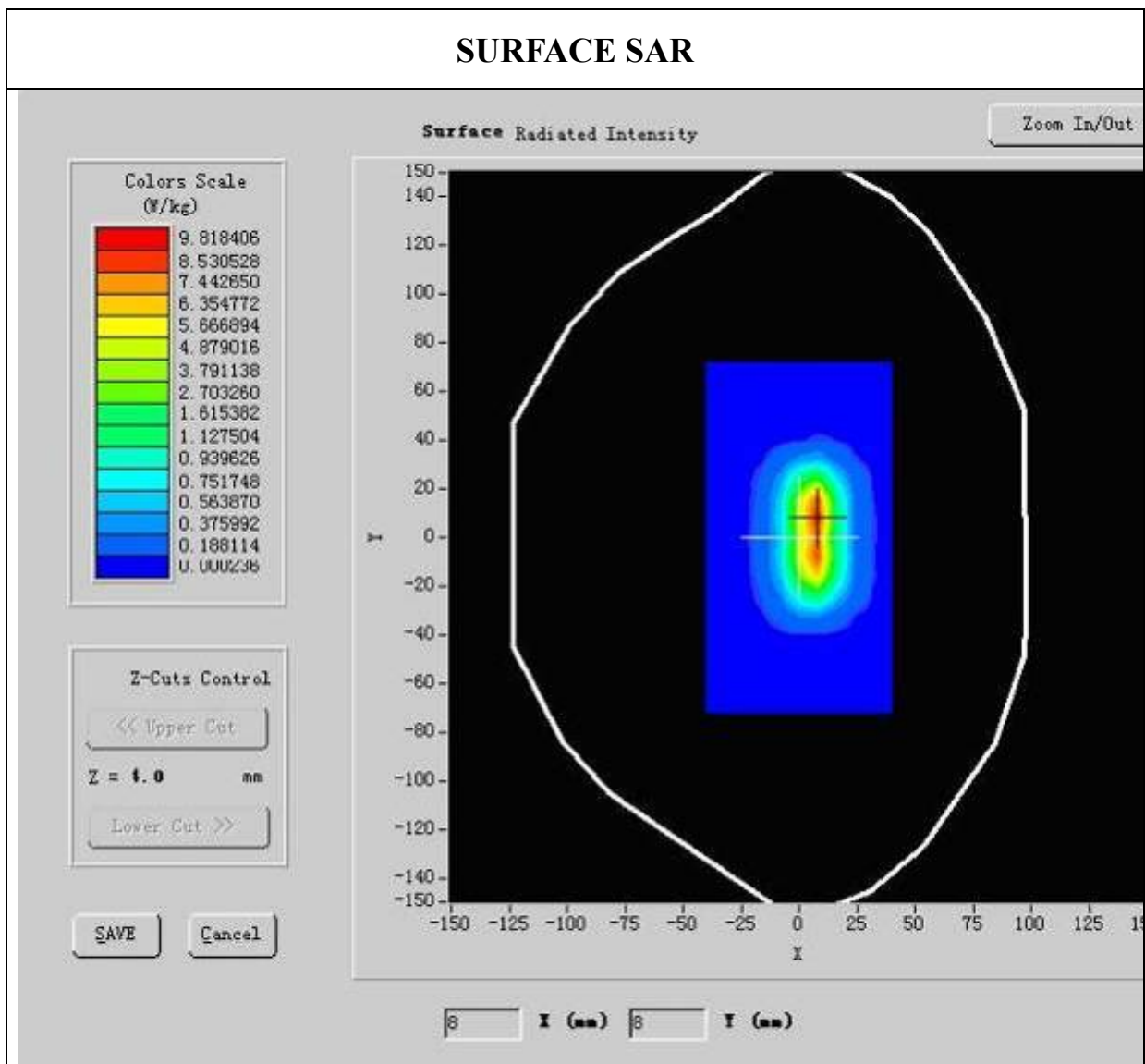

<b>SAR 10g (W/Kg)</b>	<b>5.8028</b>
<b>SAR 1g (W/Kg)</b>	<b>9.8082</b>

**Z Axis Scan**

<b>Z (mm)</b>	<b>0.00</b>	<b>4.00</b>	<b>9.00</b>	<b>14.00</b>	<b>19.00</b>
<b>SAR (W/Kg)</b>	<b>0.0000</b>	<b>1.3548</b>	<b>0.3798</b>	<b>0.0910</b>	<b>0.0333</b>

**SAR, Z Axis Scan (X = 7, Y = 8)**

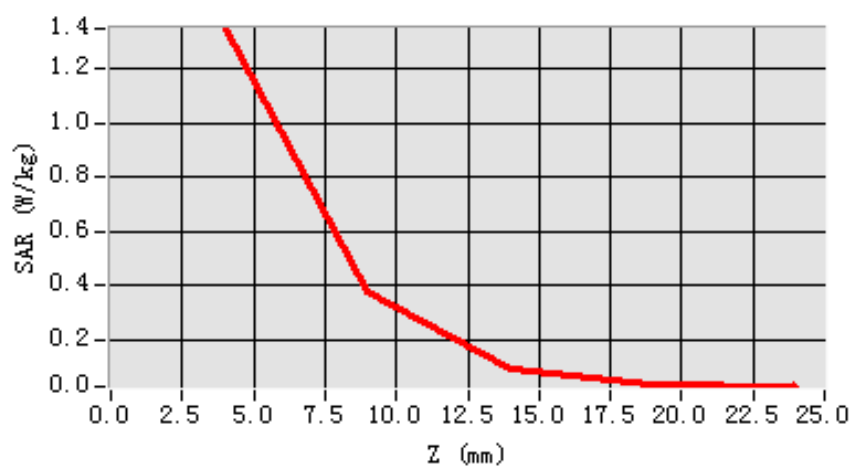

## System Performance Check Data(1900MHz Body)

Area scan resolution: dx=8mm,dy=8mm

Zoom scan resolution: dx=8mm, dy=8mm, dz=5mm

Date of measurement: 10/3/2010

Measurement duration: 9 minutes 5 seconds

### **A. Experimental conditions.**

<b>Phantom File</b>	surf_sam_plan.txt
<b>Phantom</b>	Validation plane
<b>Device Position</b>	Body
<b>Band</b>	GSM1900
<b>Channels</b>	
<b>Signal</b>	CW

### **B. SAR Measurement Results**

<b>Frequency (MHz)</b>	1900.000000
<b>Relative permittivity (real part)</b>	52.34679
<b>Relative permittivity (imaginary part)</b>	12.991650
<b>Conductivity (S/m)</b>	1.56164
<b>Variation (%)</b>	0.570000



<b>Ambient Temperature:</b>	23.5°C
<b>Liquid Temperature:</b>	22.8°C
<b>ConvF:</b>	40.625,34.773,38.535
<b>Crest factor:</b>	1:1

### SURFACE SAR

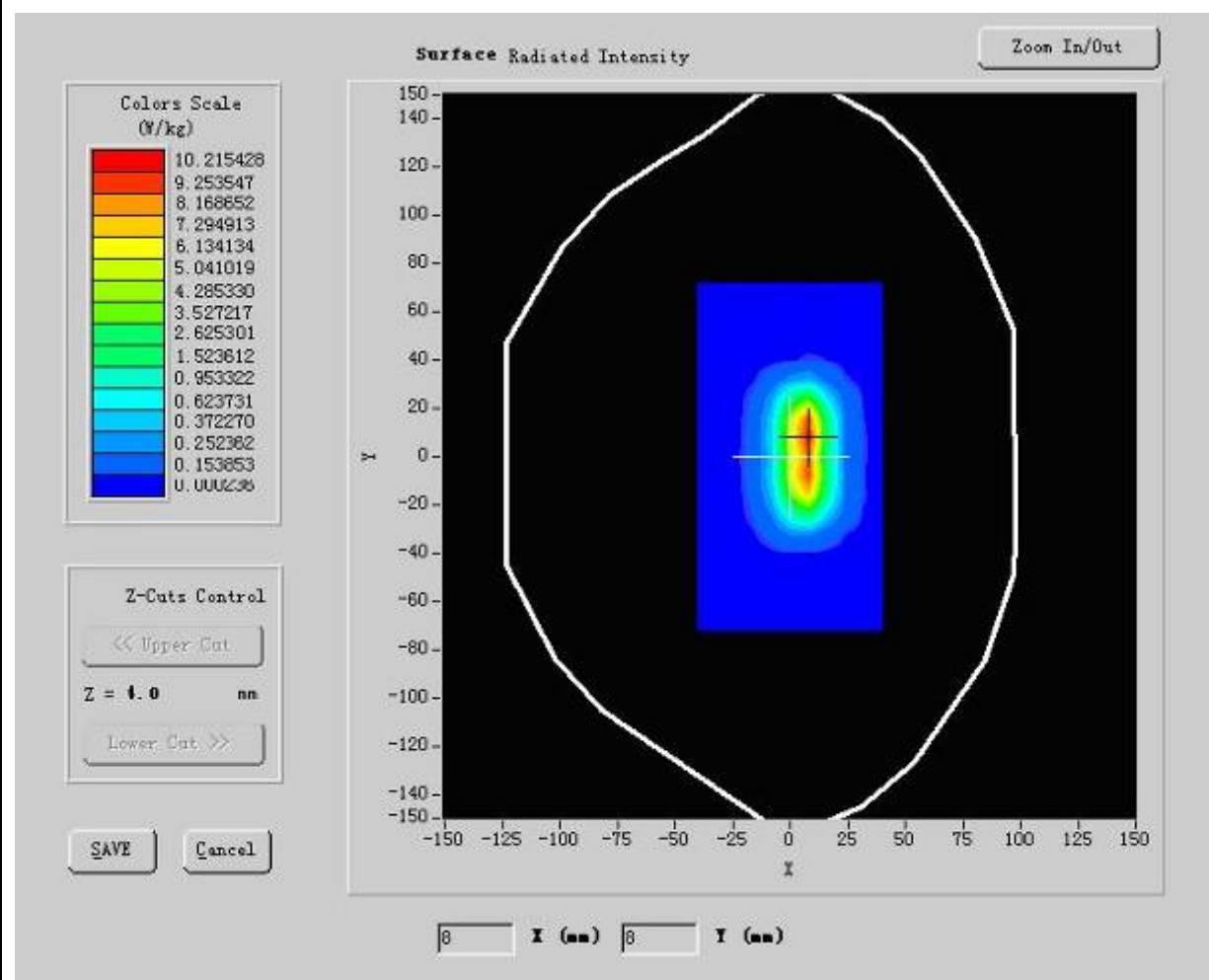

**Maximum location: X=7.00, Y=8.00**

<b>SAR 10g (W/Kg)</b>	5.310245
<b>SAR 1g (W/Kg)</b>	10.27831

**Z Axis Scan**

<b>Z (mm)</b>	<b>0.00</b>	<b>4.00</b>	<b>9.00</b>	<b>14.00</b>	<b>19.00</b>
<b>SAR (W/Kg)</b>	<b>0.0000</b>	<b>1.3512</b>	<b>0.3734</b>	<b>0.0987</b>	<b>0.0362</b>

**SAR, Z Axis Scan (X = 7, Y = 8)**

