

External photographs of equipment under test

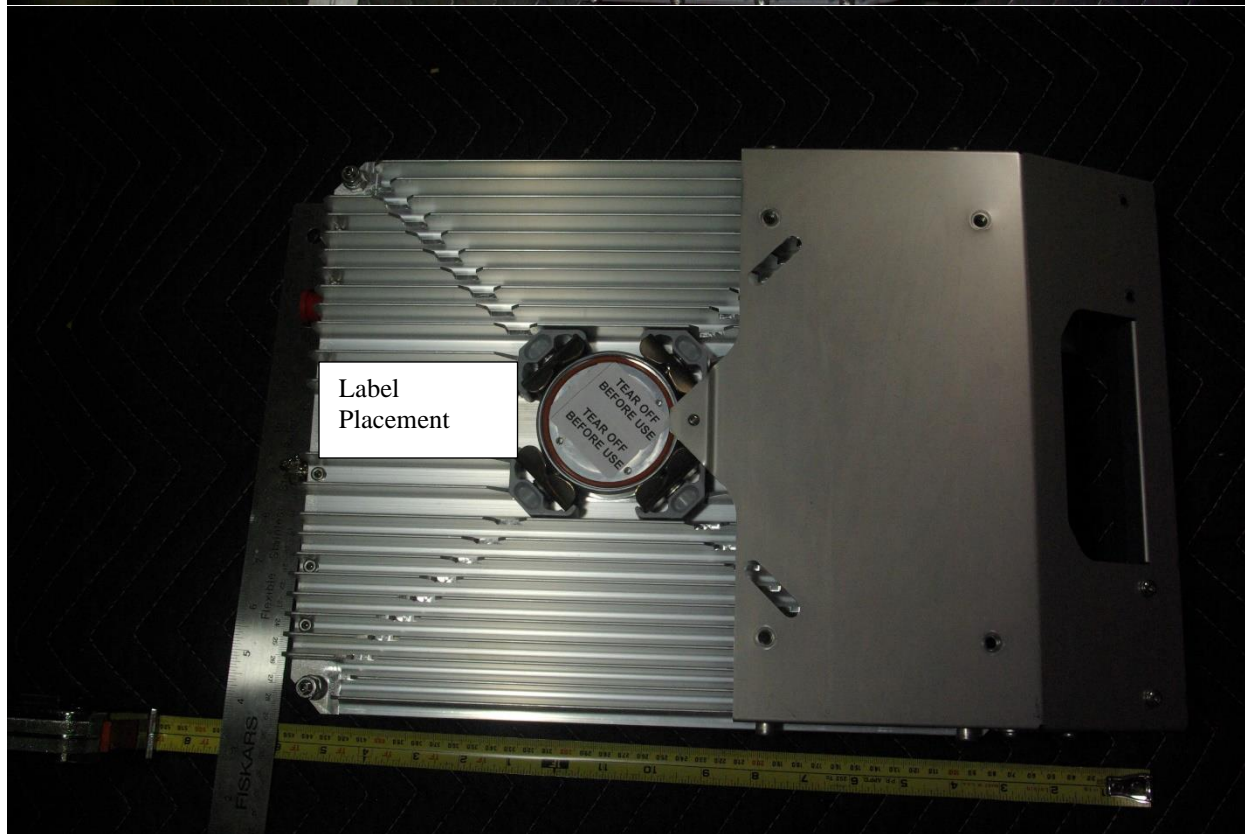

Rogers Labs, Inc.  
4405 W. 259th Terr  
Louisburg, KS 66053  
Phone/Fax: (913) 837-3214  
Revision 1

SAF Tehnika AS    S/N's: 330860100024/ 3308850100025  
PMN: CFL-06-Sprint Mk2 ODU    FCC ID: W9Z-58F2DMX2  
Test: 200912    IC: 8855A-58F2DMX2  
Test to: 47CFR, 15.407, RSS-247    Date: February 12, 2021  
File: 58F2DMX2 Short Term Conf ExtPho    Page 1 of 3

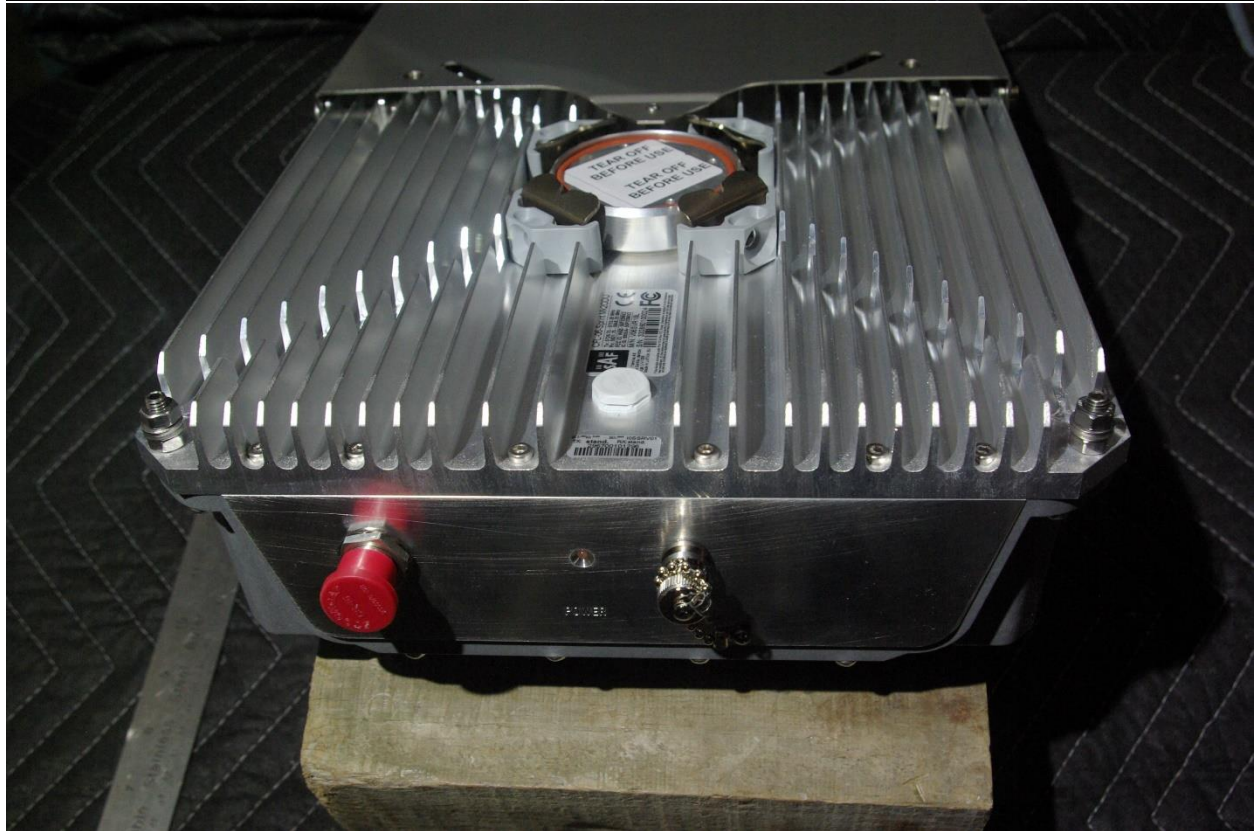

Rogers Labs, Inc.  
4405 W. 259th Terr  
Louisburg, KS 66053  
Phone/Fax: (913) 837-3214  
Revision 1

SAF Tehnika AS    S/N's: 330860100024/ 3308850100025  
PMN: CFL-06-Sprint Mk2 ODU    FCC ID: W9Z-58F2DMX2  
Test: 200912    IC: 8855A-58F2DMX2  
Test to: 47CFR, 15.407, RSS-247    Date: February 12, 2021  
File: 58F2DMX2 Short Term Conf ExtPho    Page 2 of 3



Rogers Labs, Inc.  
4405 W. 259th Terr  
Louisburg, KS 66053  
Phone/Fax: (913) 837-3214  
Revision 1

SAF Tehnika AS    S/N's: 330860100024/ 3308850100025  
PMN: CFL-06-Sprint Mk2 ODU    FCC ID: W9Z-58F2DMX2  
Test: 200912    IC: 8855A-58F2DMX2  
Test to: 47CFR, 15.407, RSS-247    Date: February 12, 2021  
File: 58F2DMX2 Short Term Conf ExtPho    Page 3 of 3