

Request for Class II Permissive Change

FCC ID: W9HLCDF0074

Data: Jul 04, 2016

Please be notified that we, the undersigned, Hisense Electric Co., Ltd. declare that the reasons for this Class II permissive change are as below:

1. Change one panel

Please refer to below form for details information:

Item	Key Components Deviation	
	Original	New
Panel	HD550DU-B51	HD550DU-B51(010)

Remark:

The date of original grant is Jan 29, 2016.

No.218 Qianwangang Road, Economy & Technology
Development Zone, Qingdao, China
Tel: (+86-532)80874377
Fax: (+86-532)80874665

Email: tanglulu@hisense.com

PANEL BOARD (COMPONENT SIDE)



M/N: HD550DU-B51

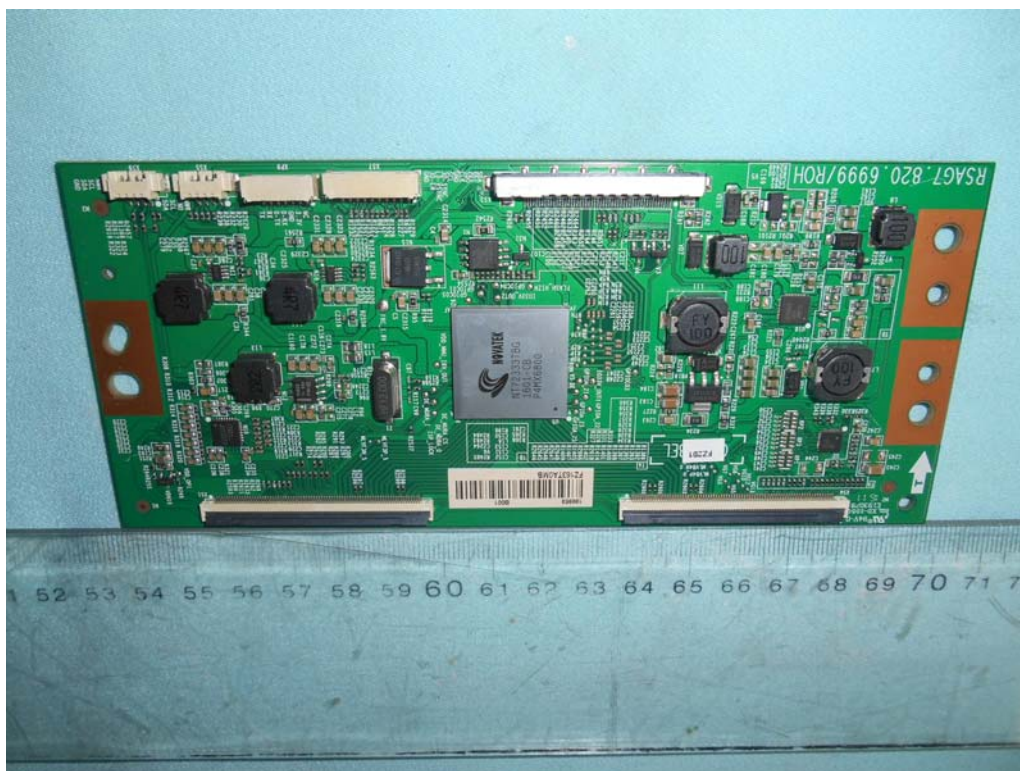

M/N: HD550DU-B51(010)

PANEL BOARD (SOLDERED SIDE)

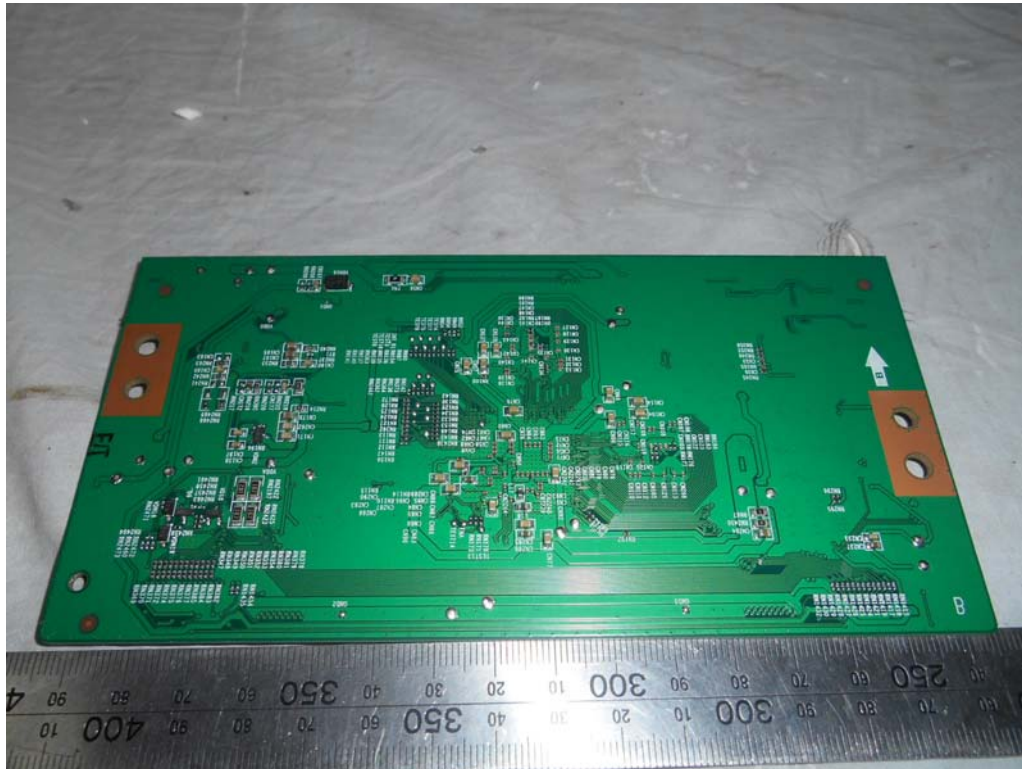

M/N: HD550DU-B51

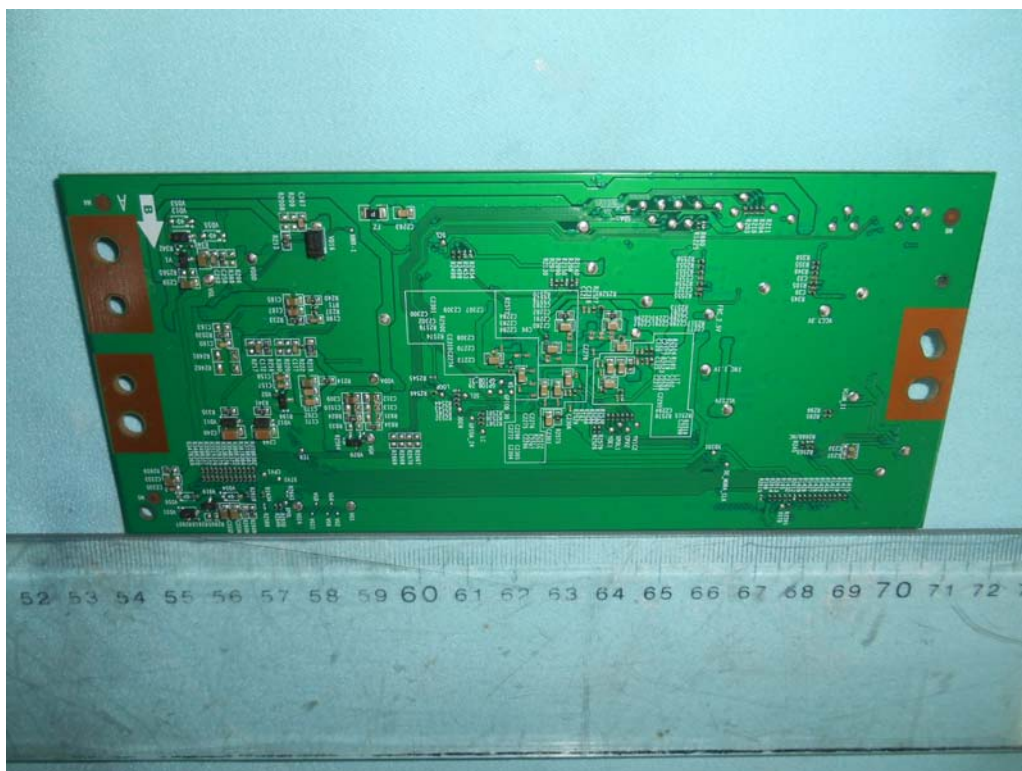

M/N: HD550DU-B51(010)

CHIP & CRYSTAL ON PANEL BOARD

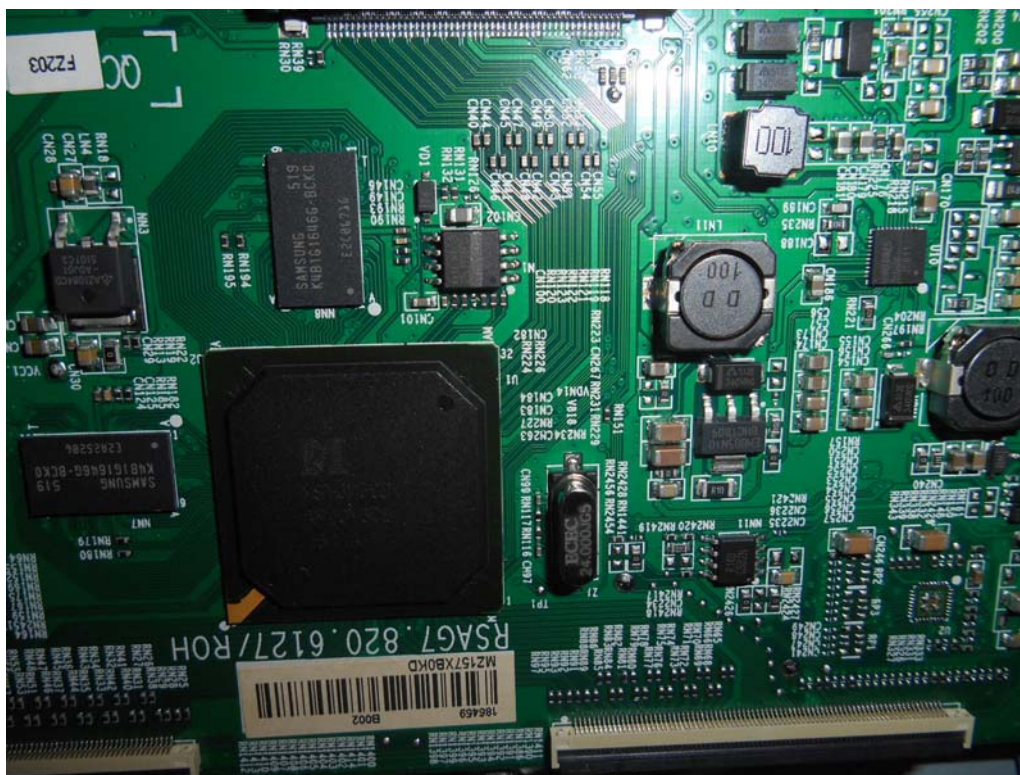

M/N: HD550DU-B51

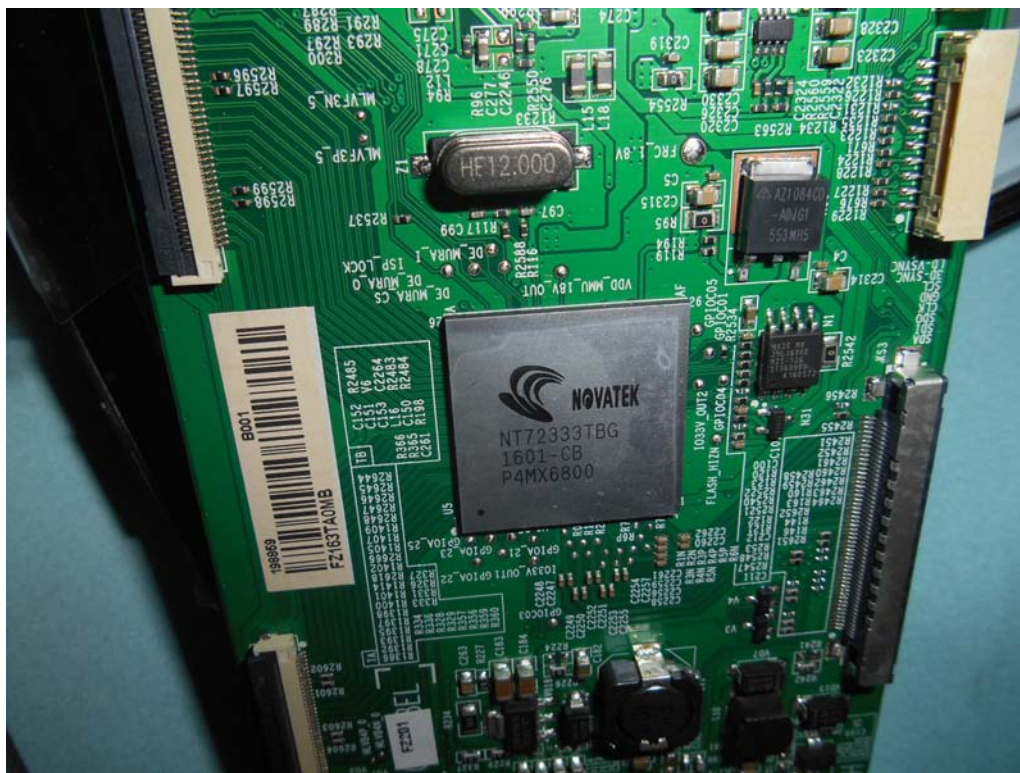

M/N: HD550DU-B51(010)

No.218 Qianwangang Road, Economy & Technology
Development Zone, Qingdao, China
Tel: (+86-532)80874377
Fax: (+86-532)80874665

Email: tanglulu@hisense.com

Thank you.

Sincerely,

Lulu Tang / Supervisor

Hisense Electric Co., Ltd.

Tel: (+86-532)80874377

Fax: (+86-532)80874665

Email: tanglulu@hisense.com