

Email: tanglulu@hisense.com

No.218 Qianwangang Road, Economy & Technology
Development Zone, Qingdao, China
Tel: (+86-532)80874377
Fax: (+86-532)80874665

Request for Class II Permissive Change

FCC ID: W9HLCDF0065

Data: Jun 06, 2016

Please be notified that we, the undersigned, Hisense Electric Co., Ltd. declare that the reasons for this Class II permissive change are as below:

1. Add a new panel

Please refer to below form for details information:

Item	Key Components Deviation	
	Original	Additions to a previous qualified product
Panel	HE500IU-B51	HE500IU-B51 (110)

Remark:

The date of original grant is Jan 29, 2016.

Original



M/N: HE500IU-B51 *PANEL BOARD (COMPONENT SIDE)*

New

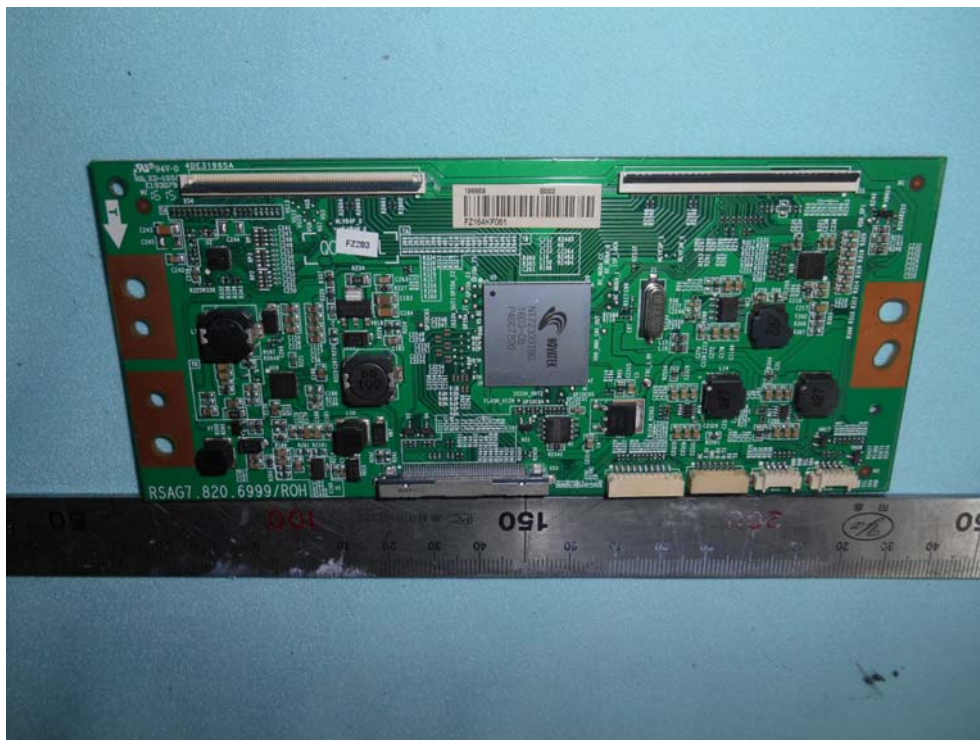

M/N: HE500IU-B51 (110) *PANEL BOARD (COMPONENT SIDE)*

Original

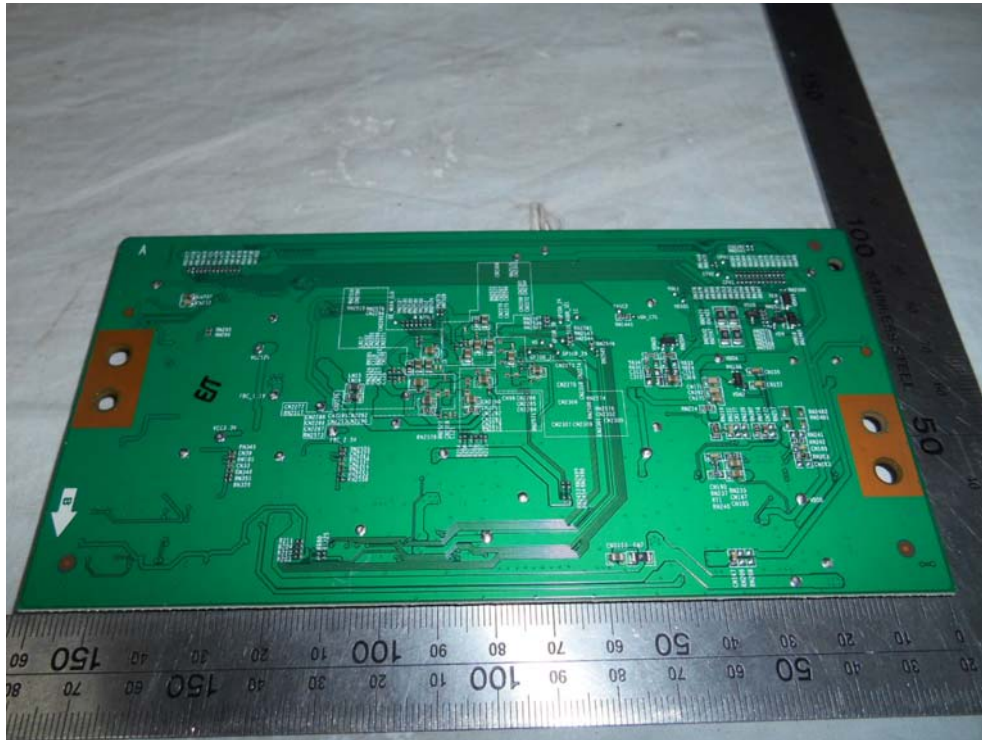

M/N: HE500IU-B51 *PANEL BOARD (SOLDERED SIDE)*

New

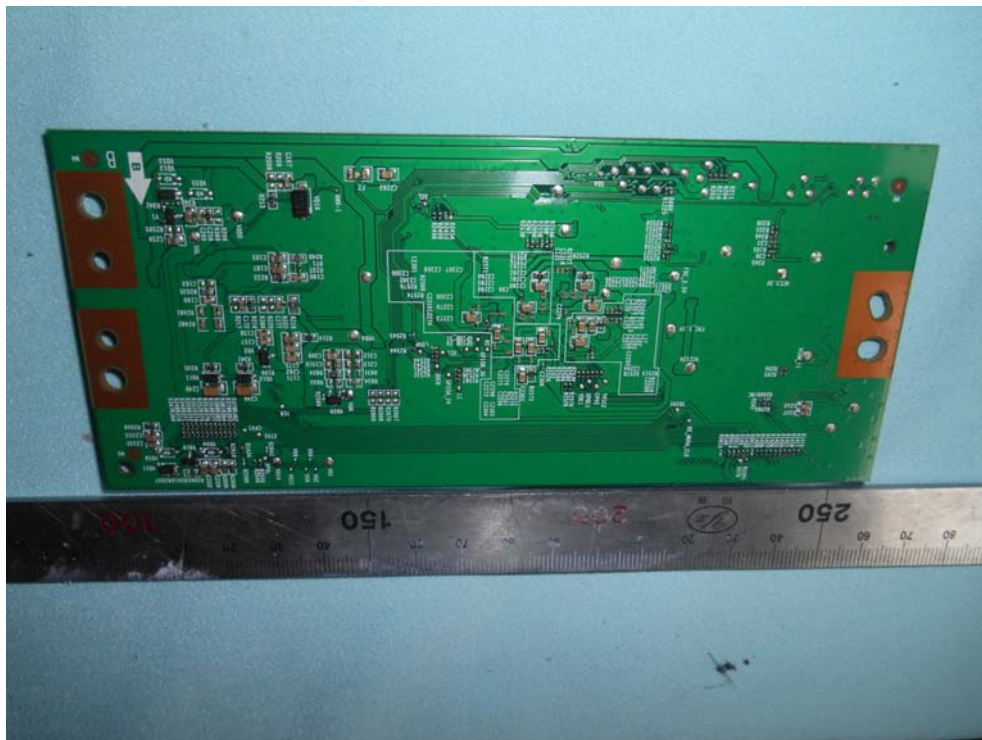

M/N: HE500IU-B51 (110) *PANEL BOARD (SOLDERED SIDE)*

Original

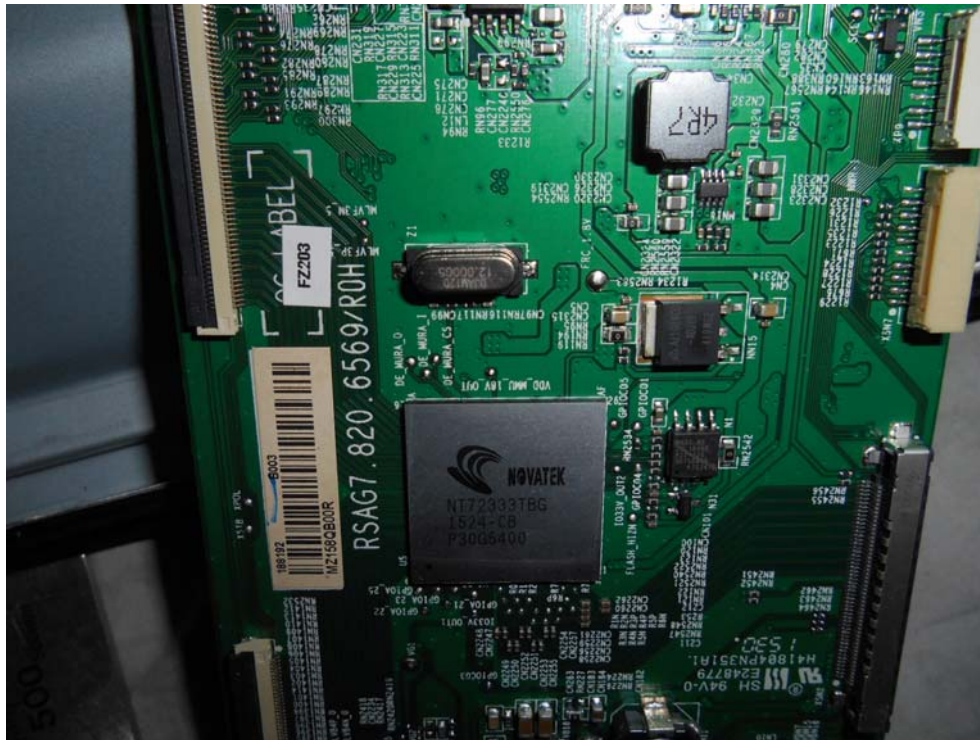

M/N: HE500IU-B51 CHIP & CRYSTAL ON PANEL BOARD

New

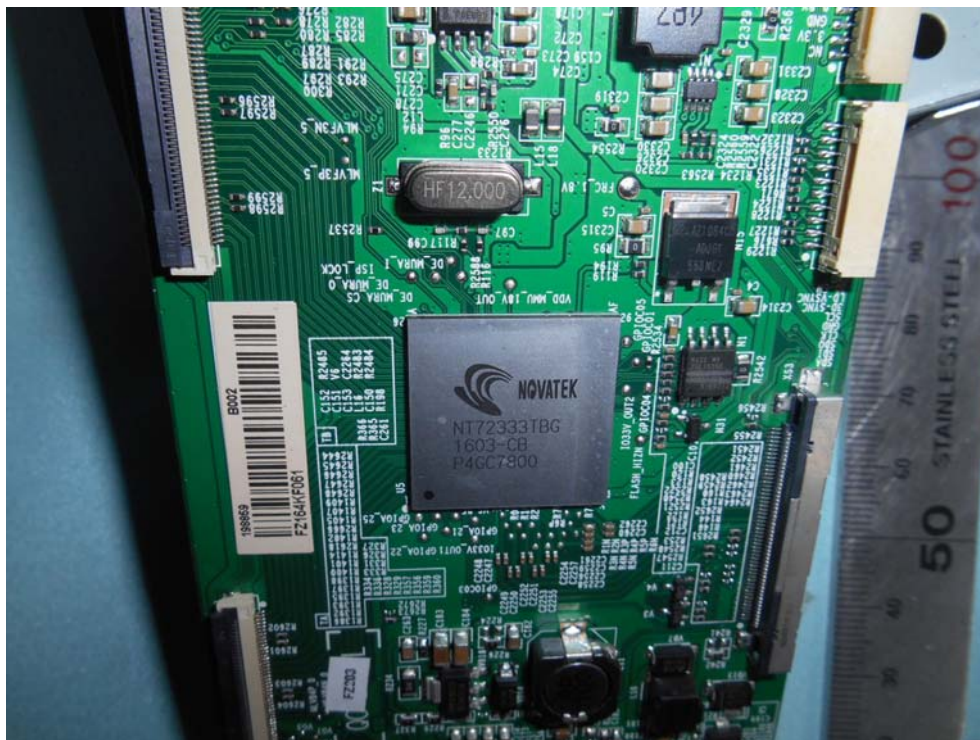

M/N: HE500IU-B51 (110) CHIP & CRYSTAL ON PANEL BOARD

No.218 Qianwangang Road, Economy & Technology
Development Zone, Qingdao, China
Tel: (+86-532)80874377
Fax: (+86-532)80874665

Email: tanglulu@hisense.com

Thank you.

Sincerely,

Lulu Tang / Supervisor

Hisense Electric Co., Ltd.

Tel: (+86-532)80874377

Fax: (+86-532)80874665

Email: tanglulu@hisense.com