

Request for Class II Permissive Change

FCC ID: W9HLCDF0056

Data: Jun 14, 2016

Please be notified that we, the undersigned, Hisense Electric Co., Ltd. declare that the reasons for this Class II permissive change are as below:

1. Add a new panel
2. Add a new model name

Please refer to below form for details information:

Item	Key Components Deviation	
	Original	Additions to a previous qualified product
Model name	55H7B, 55H7C, 55H7C+	55H7B+
Panel	HD550DU-B51\S3.B2\ROH	HD550DU-B51 (010)

Remark:

The date of original grant is Jul 07, 2015.

Original



M/N: HD550DU-B51\S3.B2\ROH *PANEL BOARD (COMPONENT SIDE)*

New



M/N: HD550DU-B51 (010) *PANEL BOARD (COMPONENT SIDE)*

Original

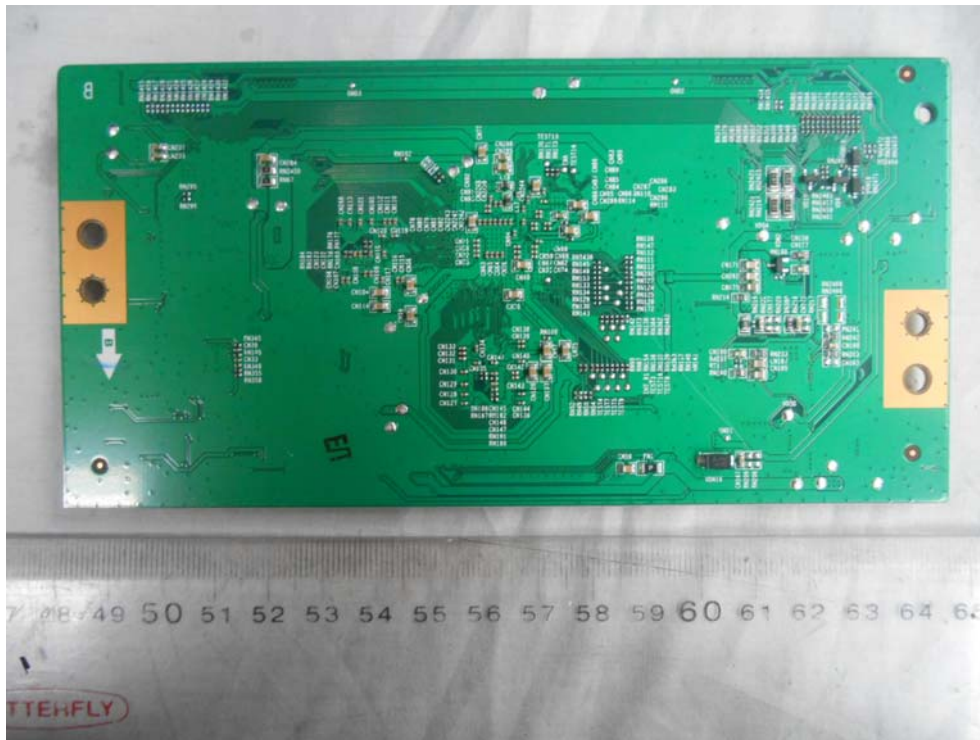

M/N: HD550DU-B51\S3.B2\ROH *PANEL BOARD (SOLDERED SIDE)*

New

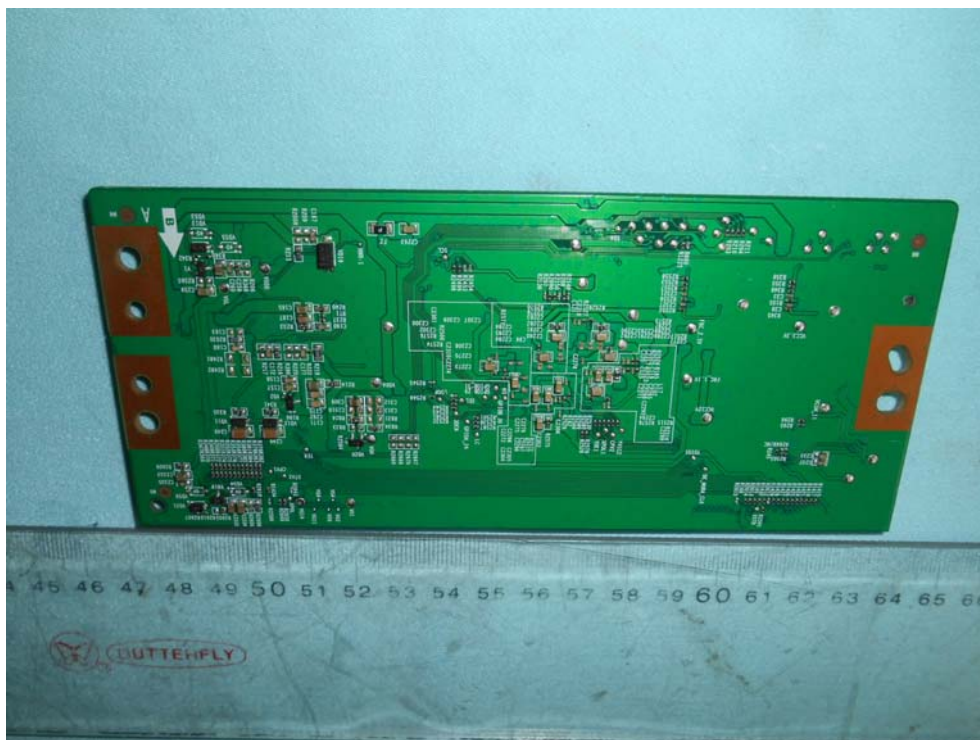

M/N: HD550DU-B51 (010) *PANEL BOARD (SOLDERED SIDE)*

No.218 Qianwangang Road, Economy & Technology
Development Zone, Qingdao, China
Tel: (+86-532)80874377
Fax: (+86-532)80874665

Email: tanglulu@hisense.com

Original

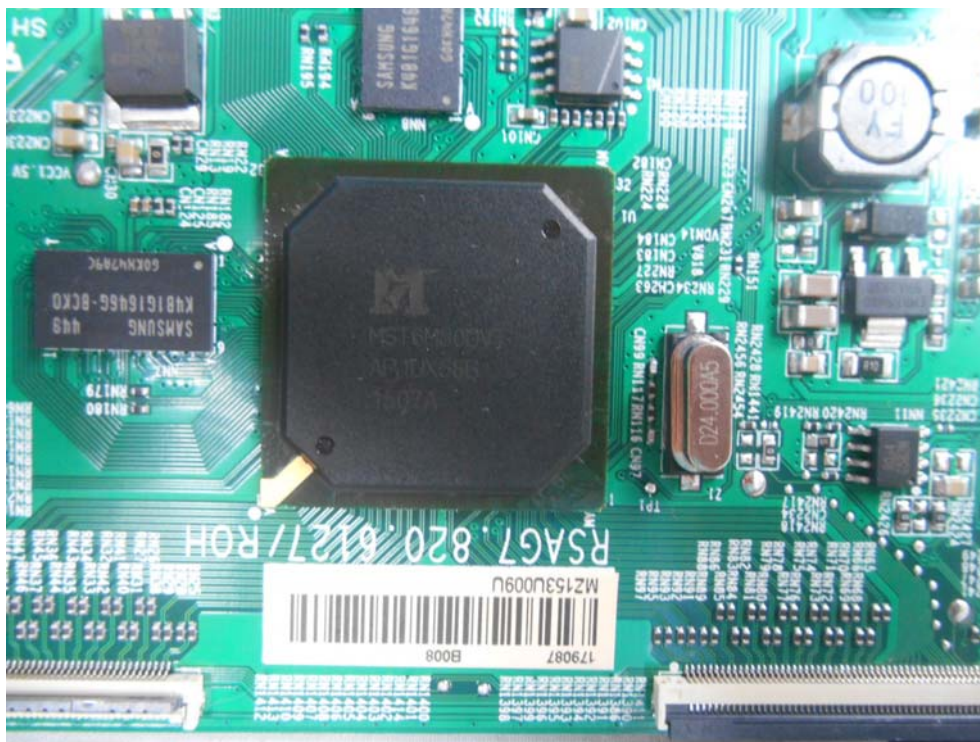

M/N: HD550DU-B51\S3.B2\ROH CHIP & CRYSTAL ON PANEL BOARD

New



M/N: HD550DU-B51 (010) CHIP & CRYSTAL ON PANEL BOARD

No.218 Qianwangang Road, Economy & Technology
Development Zone, Qingdao, China
Tel: (+86-532)80874377
Fax: (+86-532)80874665

Email: tanlulu@hisense.com

Thank you.

Sincerely,

Lulu Tang / Supervisor

Hisense Electric Co., Ltd.

Tel: (+86-532)80874377

Fax: (+86-532)80874665

Email: tanlulu@hisense.com