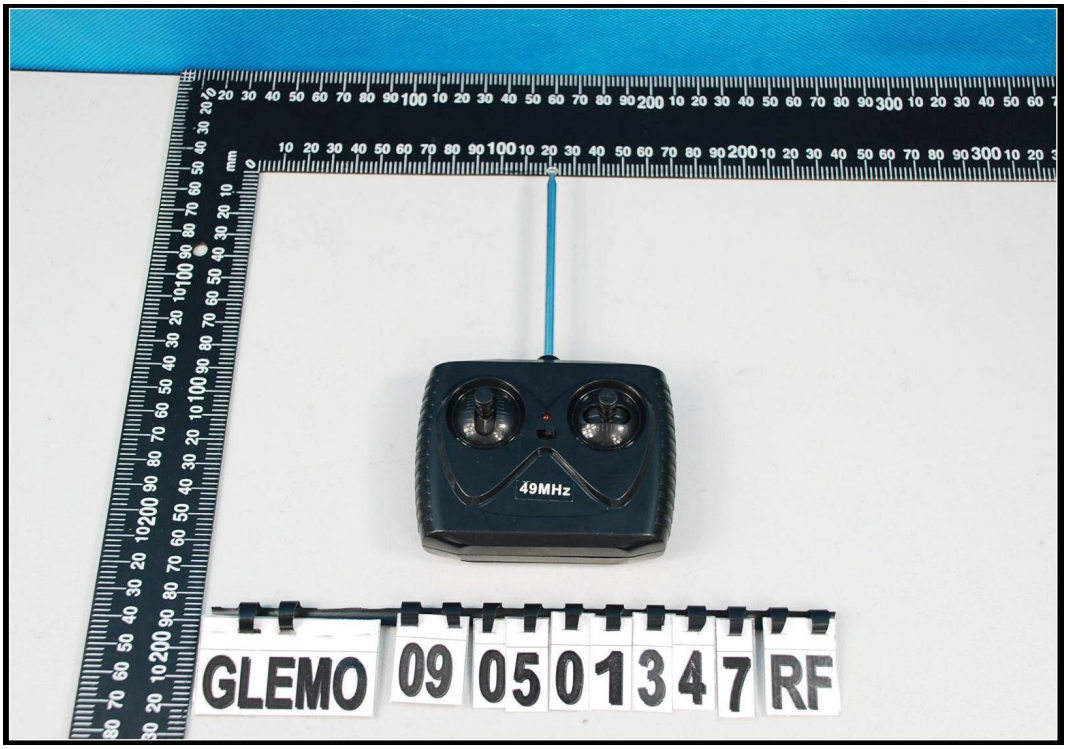
49MHz
GLEMO 09 0501347 RF

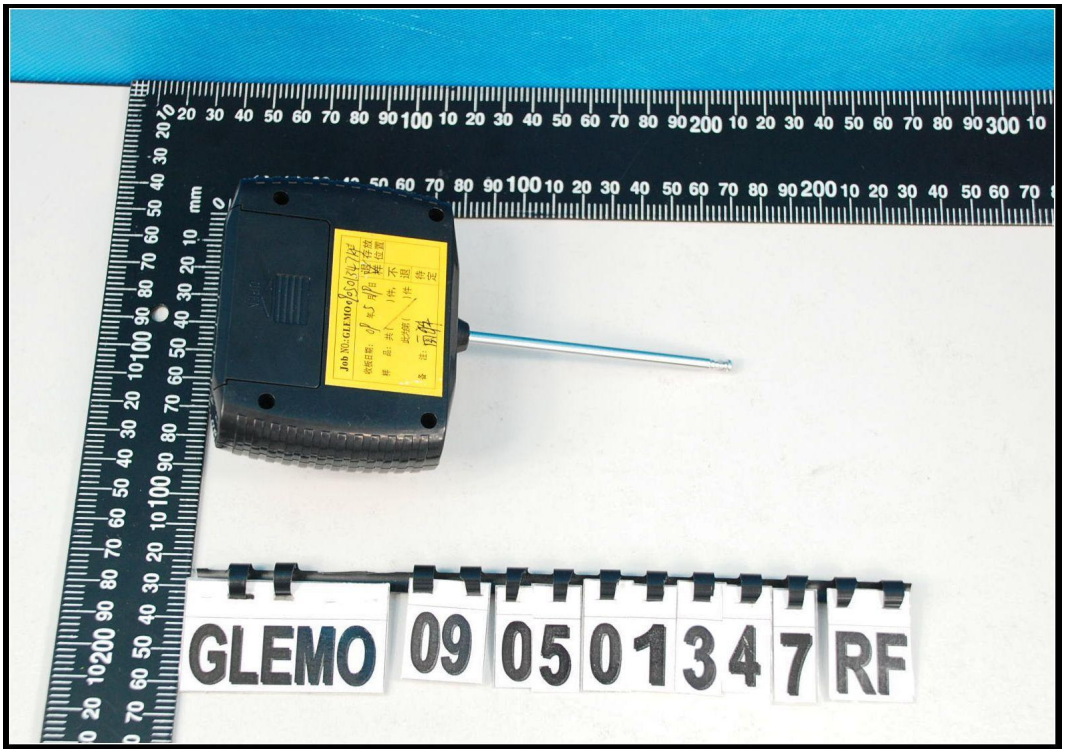
GLEMO 09 0501347 RF