## Internal Photos

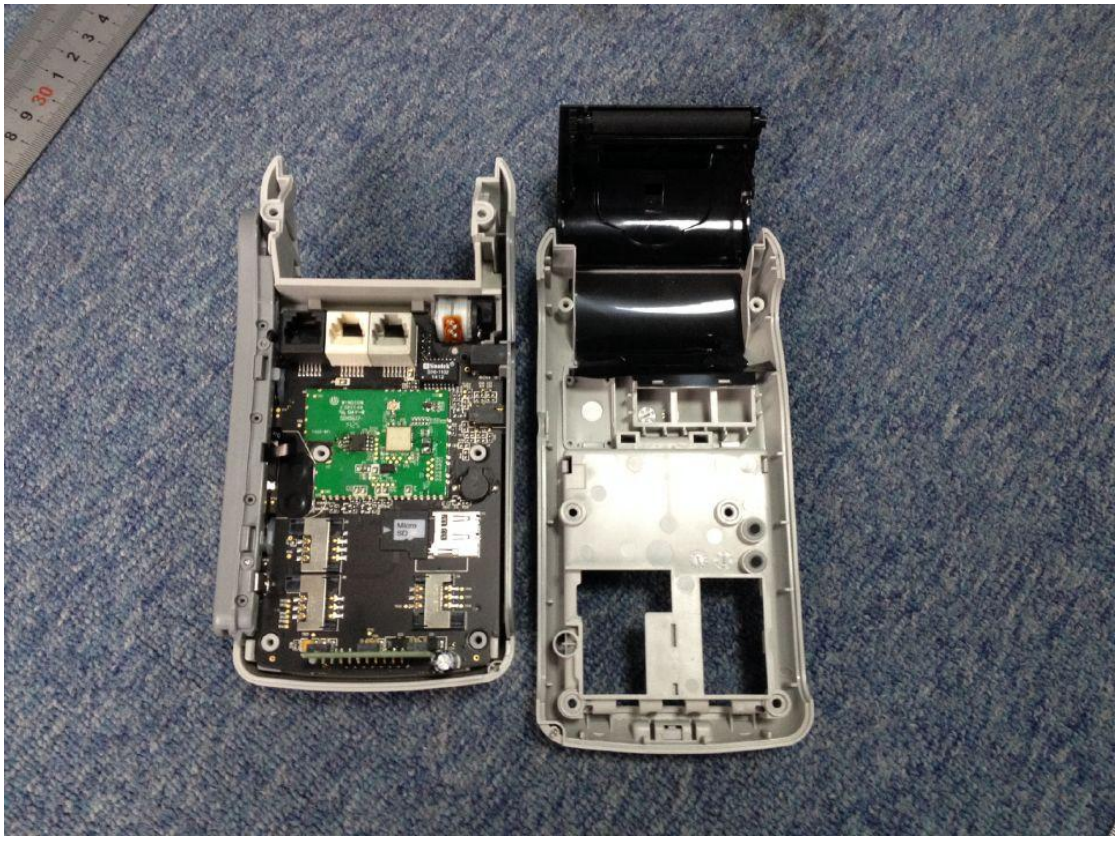

T1000-MB

T1190-FPC-A-A152
T1000-MB

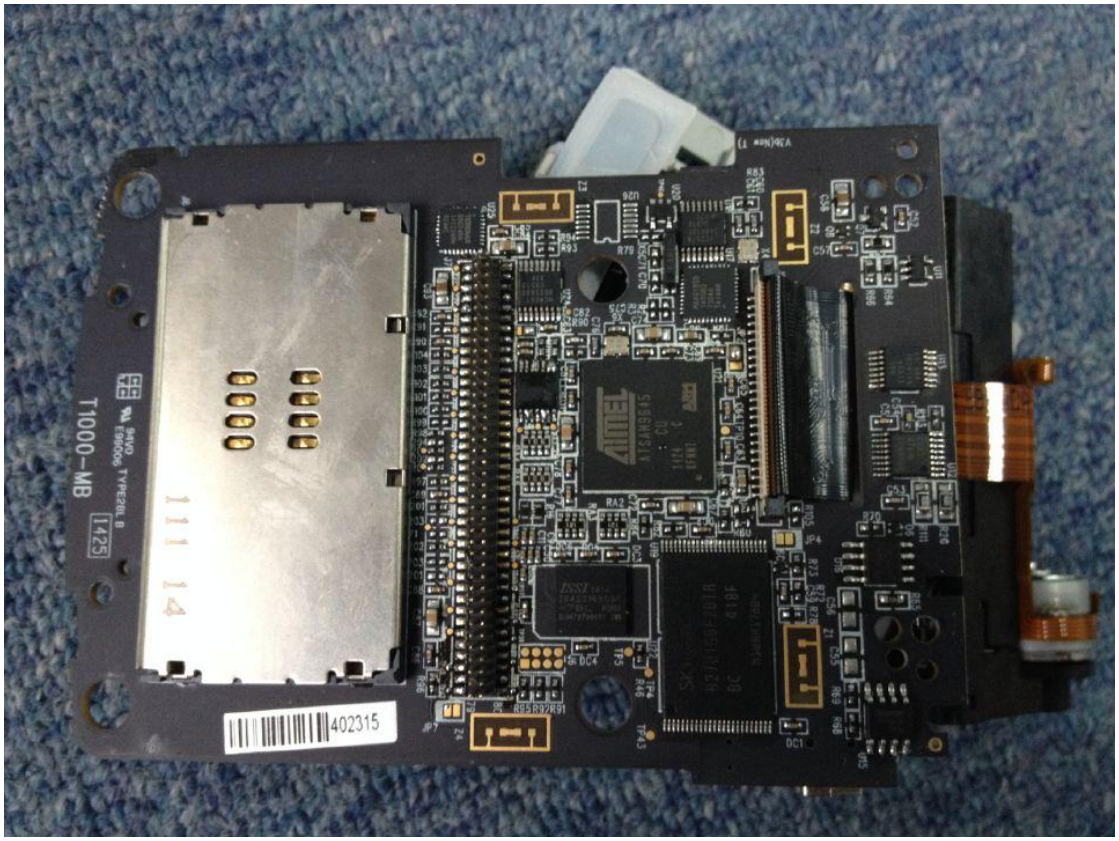
T1000-MB
1425
402315
ATMEL

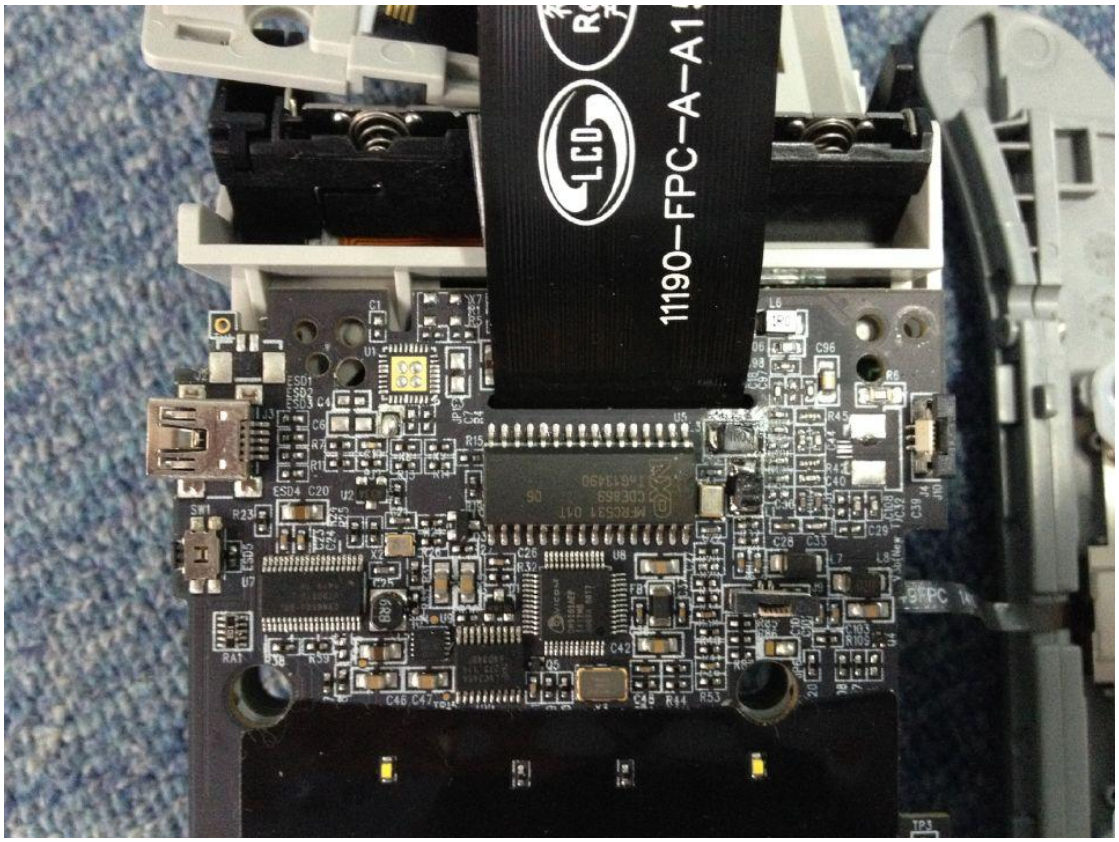
LCD
11190-FPC-A-A1

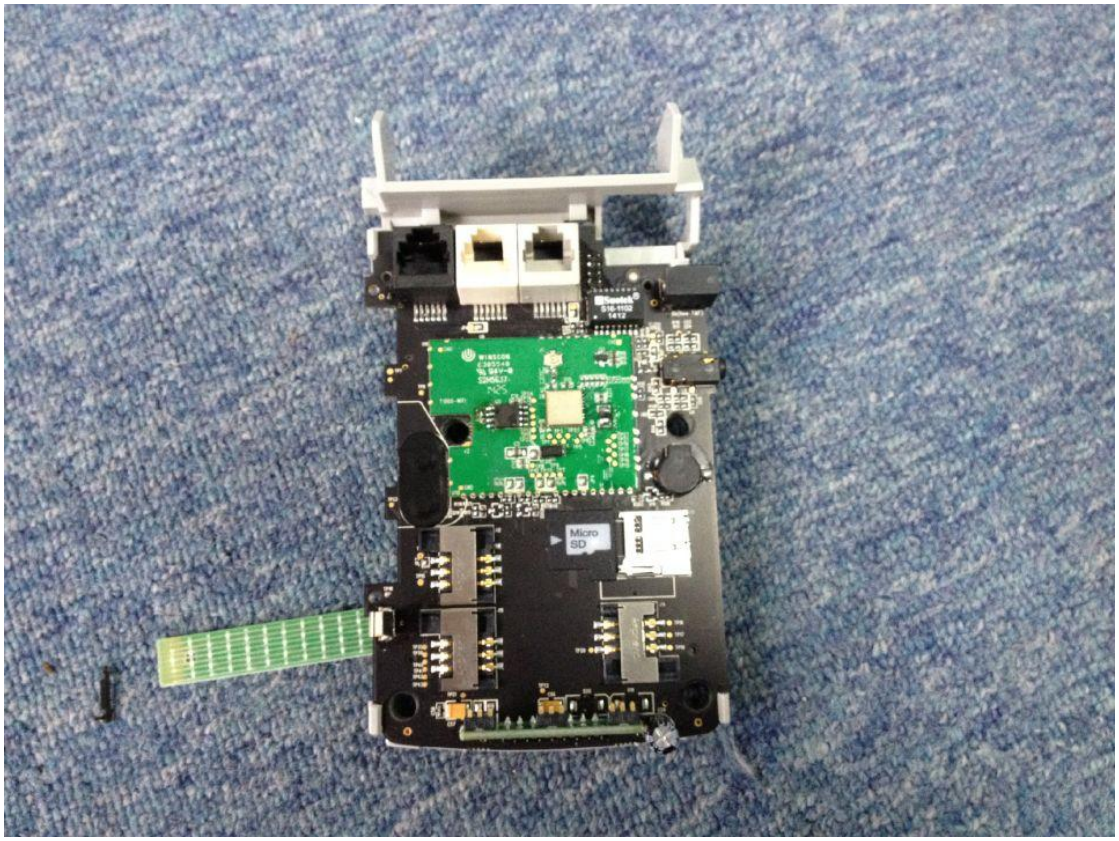
Micro
SD

T1000-ITF
94V-0
S2H5637
COVER VER 2

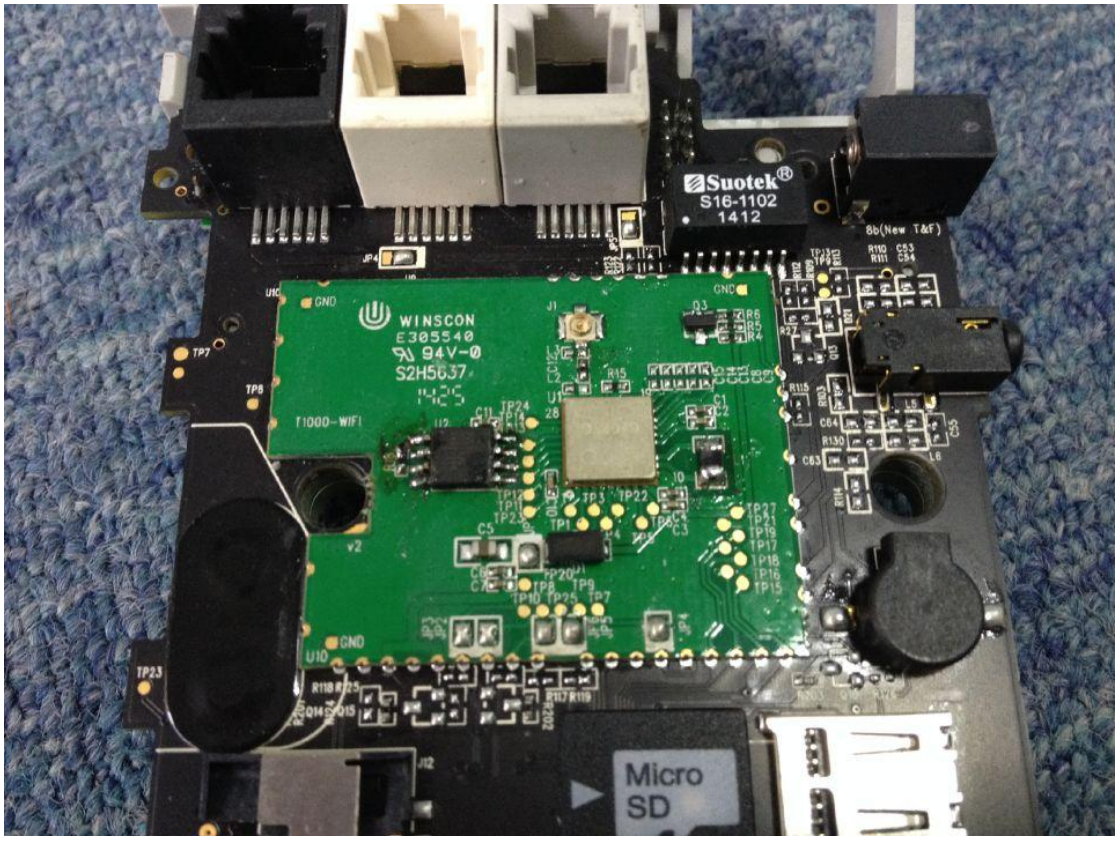
Suotek
S16-1102
1412
WINSCON
E305540
94V-0
S2H5637
T1000-WIFI
Micro
SD

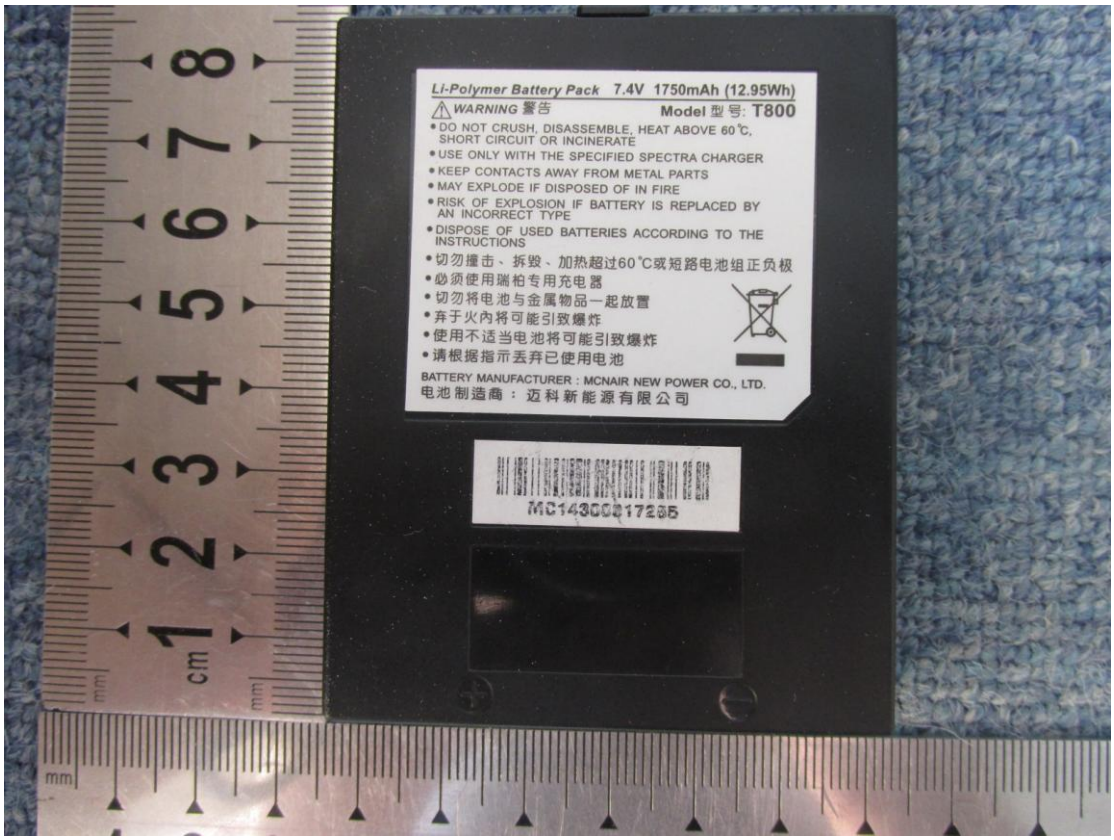
Li-Polymer Battery Pack 7.4V 1750mAh (12.95Wh)
WARNING 警告
Model 型号: T800
• DO NOT CRUSH, DISASSEMBLE, HEAT ABOVE 60℃, SHORT CIRCUIT OR INCINERATE
• USE ONLY WITH THE SPECIFIED SPECTRA CHARGER
• KEEP CONTACTS AWAY FROM METAL PARTS
• MAY EXPLODE IF DISPOSED OF IN FIRE
• RISK OF EXPLOSION IF BATTERY IS REPLACED BY AN INCORRECT TYPE
• DISPOSE OF USED BATTERIES ACCORDING TO THE INSTRUCTIONS
• 切勿撞击、拆毁、加热超过60℃或短路电池组正负极
• 必须使用瑞柏专用充电器
• 切勿将电池与金属物品一起放置
• 弃于火内将可能引致爆炸
• 使用不适当电池将可能引致爆炸
• 请根据指示丢弃已使用电池
BATTERY MANUFACTURER : MCNAIR NEW POWER CO., LTD.
电池制造商：迈科新能源有限公司
MC1430021723B

Li-Polymer Battery Pack
7.4V 1750mAh/12.95Wh
WARNING 警告
Model 型号: T800
DO NOT CRUSH, DISASSEMBLE, HEAT ABOVE 60℃, SHORT CIRCUIT OR INCINERATE
USE ONLY WITH THE SPECIFIED SPECTRA CHARGER
KEEP CONTACTS AWAY FROM METAL PARTS
MAY EXPLODE IF DISPOSED OF IN FIRE
RISK OF EXPLOSION IF BATTERY IS REPLACED BY AN INCORRECT TYPE
DISPOSE OF USED BATTERIES ACCORDING TO THE INSTRUCTIONS
切勿撞击、拆毁、加热超过60℃或短路电池组正负极
必须使用瑞柏专用充电器
切勿将电池与金属物品一起放置
弃于火内将可能引致爆炸
使用不适当电池将可能引致爆炸
请根据指示丢弃已使用电池
BATTERY MANUFACTURER : HUIZHOU DESAY BATTERY CO., LTD.
电池制造商：惠州市德赛电池有限公司
S/N: 1A267701
YEAR
MONTH
VOID IF AMENDED OR DAMAGED
11-14

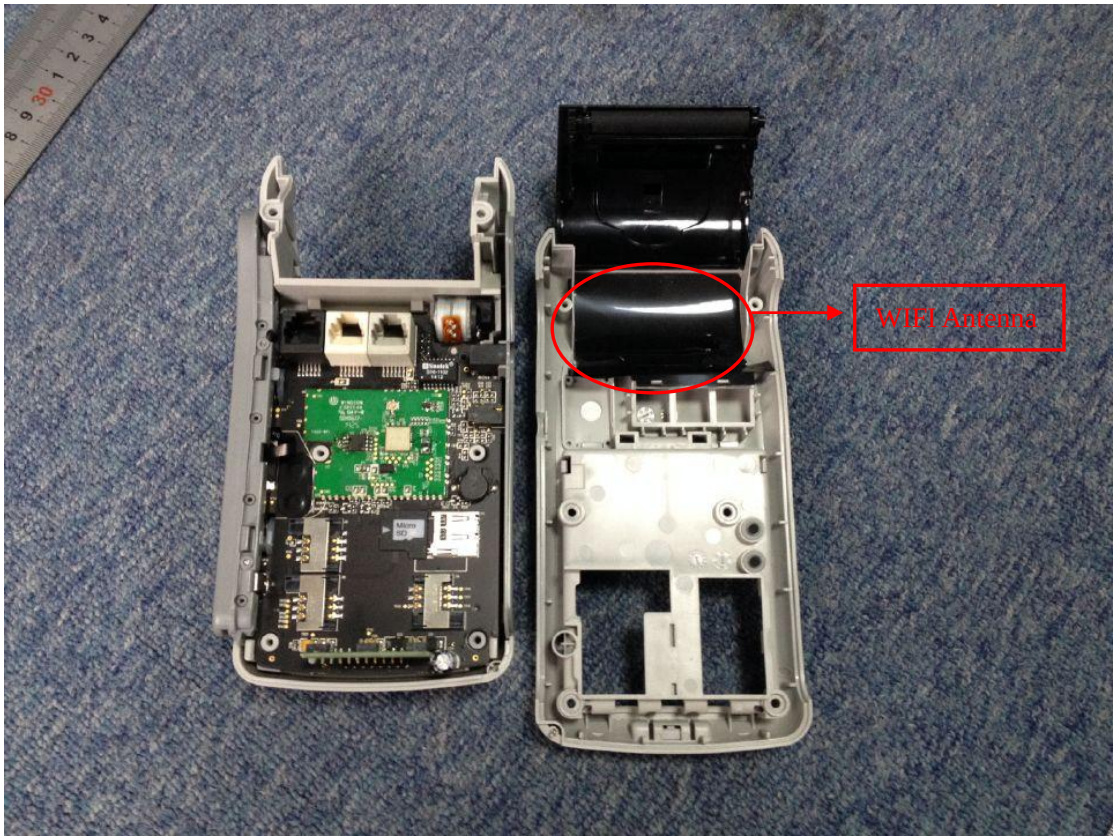
WIFI Antenna

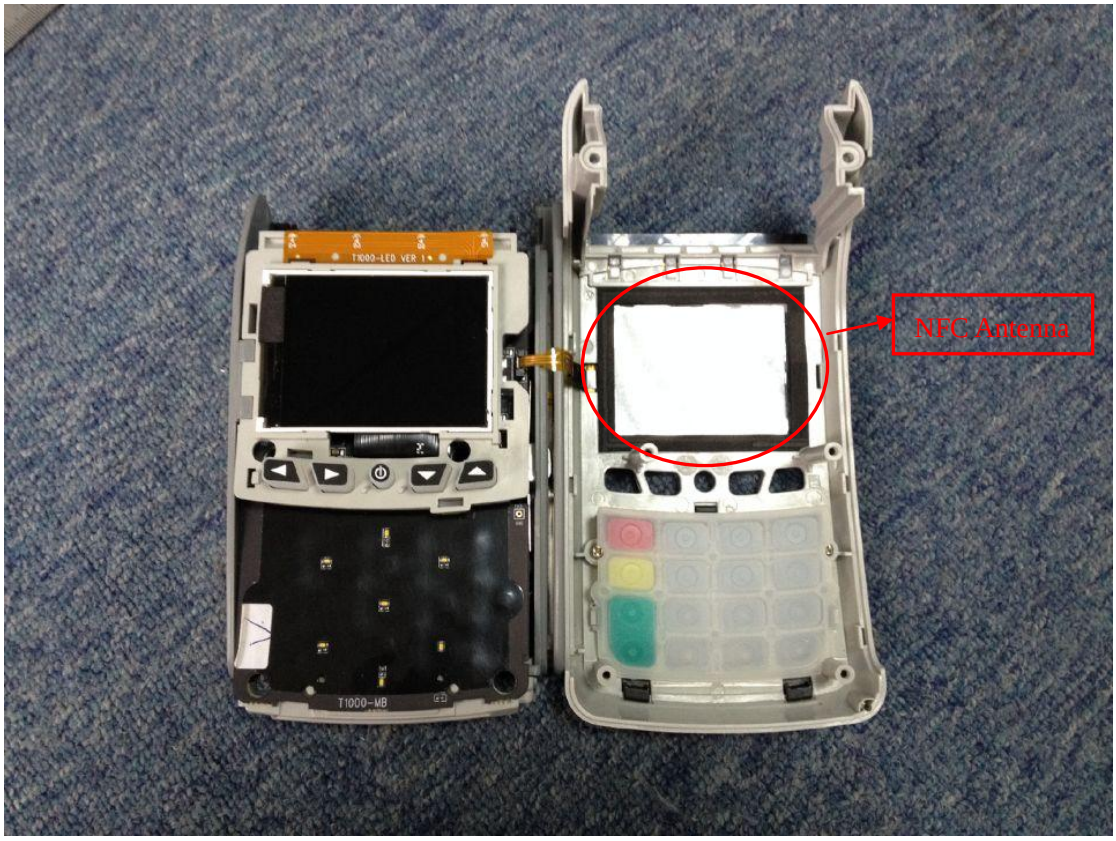
NFC Antenna
T1000-LED VER 1
T1000-MB