

## Host PC Information

### 1. ThinkPad 14.1 inch widescreen model (T400/R400)

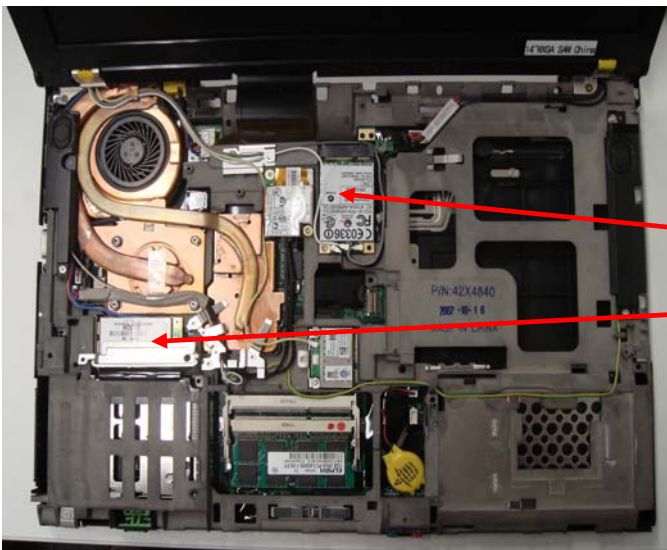

PCI-express WLAN card slot

PCI-express WWAN card slot

The certification label is affixed on the topside of the applying transmitter device, and the FCC ID and IC Certification Number are visible when the keyboard assembly is removed.

Pre-installed Bluetooth and UWB transmitters' label



Contains Transmitter Module:  
FCC ID: TX2RTU7305BG13HMC  
FCC ID: QDS-BRCM1033  
IC: 4324A-BRCM1033

User installable WLAN's label

▲ TX FCC ID and IC Certification number for an installed WLAN transmitter card located under customer removable Keyboard

User installable WWAN's label

▲ TX FCC ID and IC Certification number for an installed WWAN transmitter card located under customer removable Keyboard

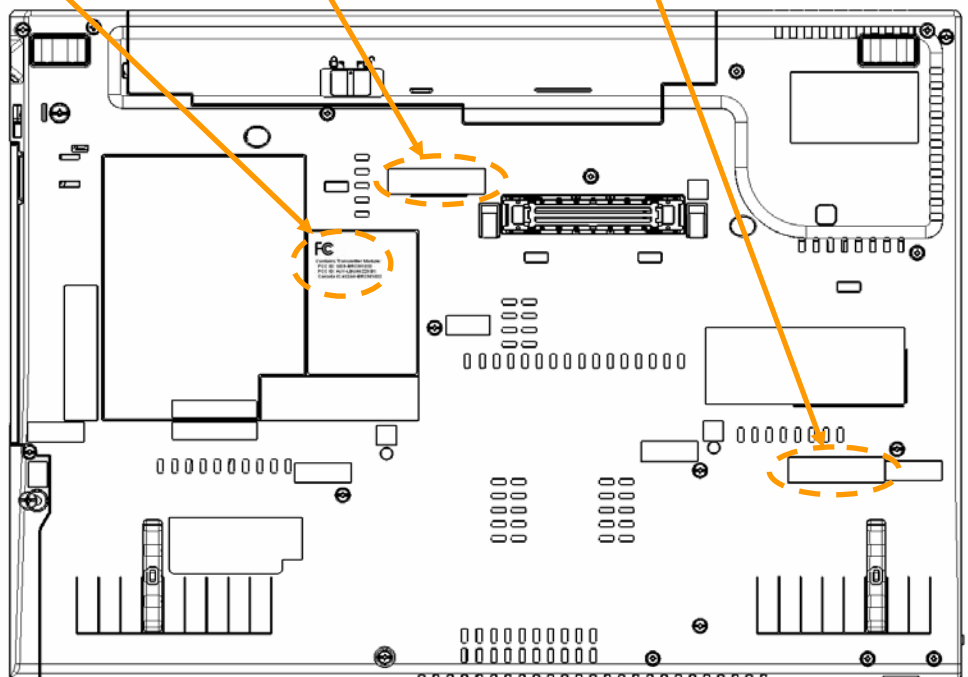

## 2. ThinkPad 15.4 inch widescreen model (T500/W500)

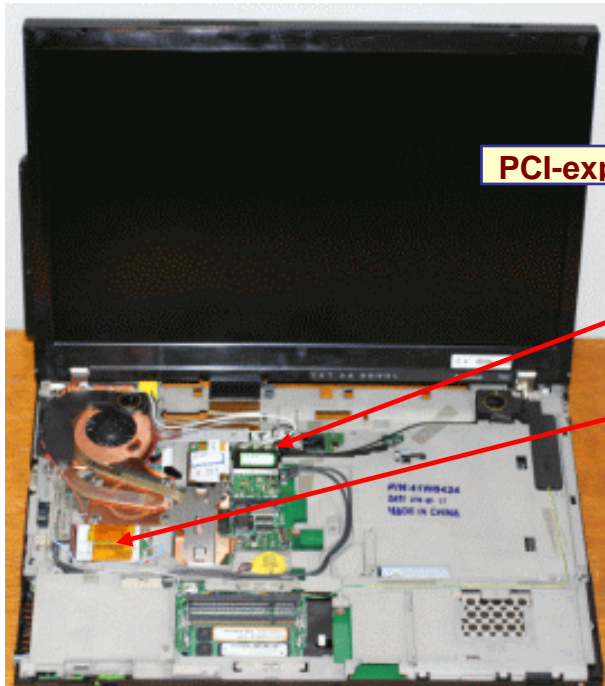

**PCI-express WLAN card slot**

**PCI-express WWAN card slot**

The certification label is affixed on the topside of the applying transmitter device, and the FCC ID and IC Certification Number are visible when the keyboard assembly is removed.

Pre-installed Bluetooth and UWB transmitters' label



Contains Transmitter Module:  
FCC ID: TX2RTU7305BG13HMC  
FCC ID: QDS-BRCM1033  
IC: 4324A-BRCM1033

User installable WLAN's label

TX FCC ID and IC Certification number for an installed WLAN transmitter card located under customer removable Keyboard

User installable WWAN's label

TX FCC ID and IC Certification number for an installed WWAN transmitter card located under customer removable Keyboard

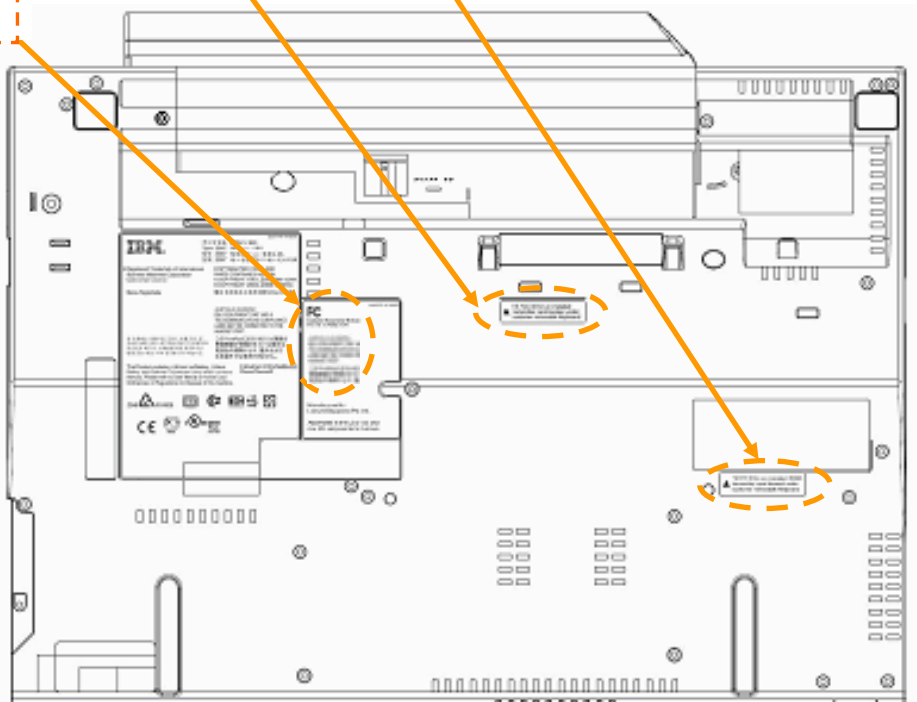

### 3. ThinkPad 14.1 inch widescreen model (T400s)

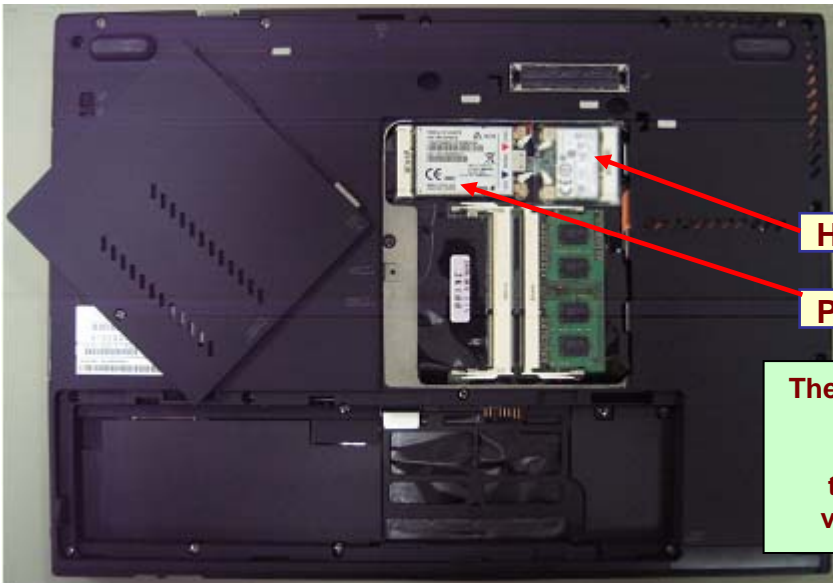

Half PCI-express WLAN card slot

PCI-express WWAN card slot

The certification label is affixed on the topside of the applying transmitter device, and the FCC ID and IC Certification Number are visible when the card slot cover is removed.



Contains Transmitter Module:  
FCC ID: TX2RTU7305BG13HMC  
FCC ID: QDS-BRCM1033  
IC: 4324A-BRCM1033

Label of user installable wireless module  
for the applying transmitter card

TX FCC ID and IC Certification number for installed transmitter cards are located under the customer re-movable access panel, Keyboard, or Palmrest – see User Manual

Pre-installed  
Bluetooth and UWB  
transmitters' label

