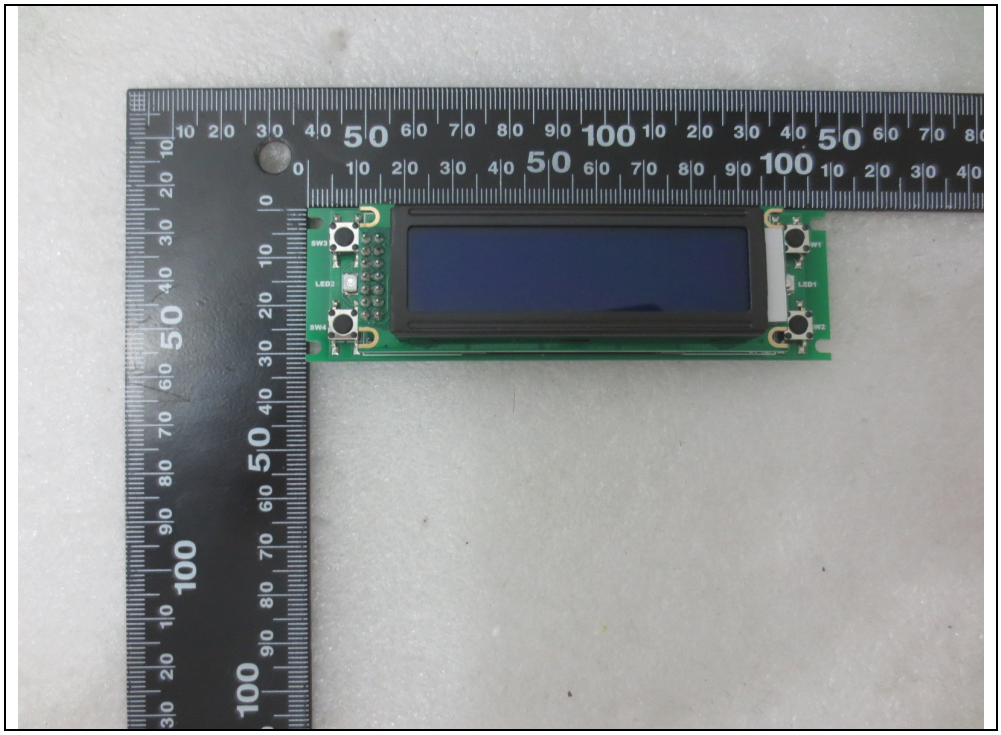

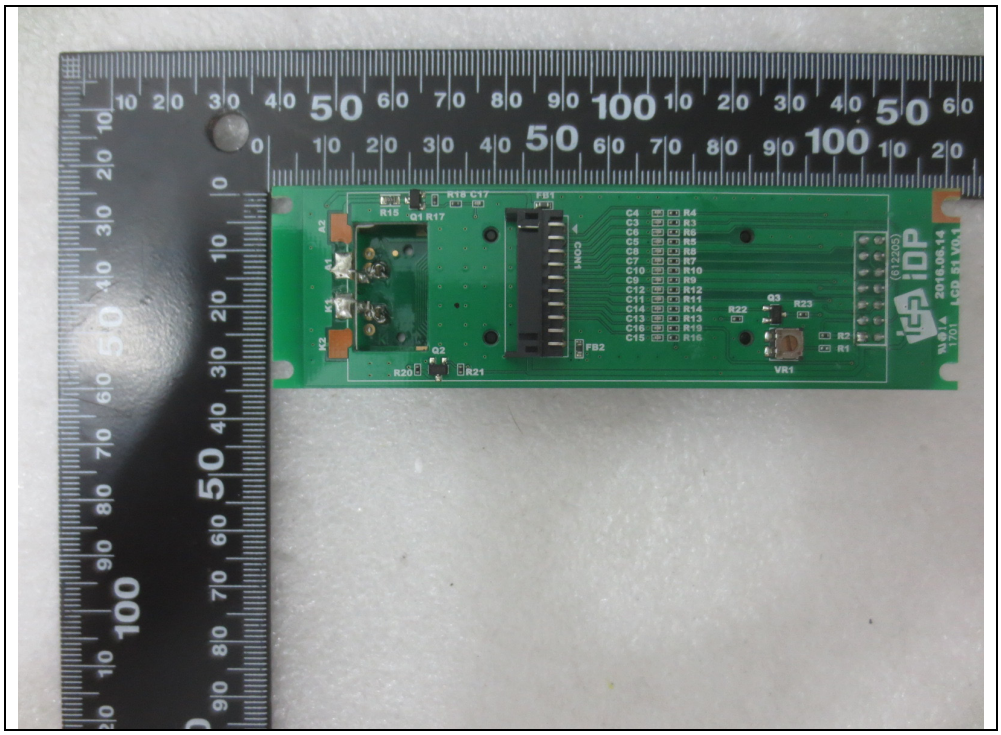

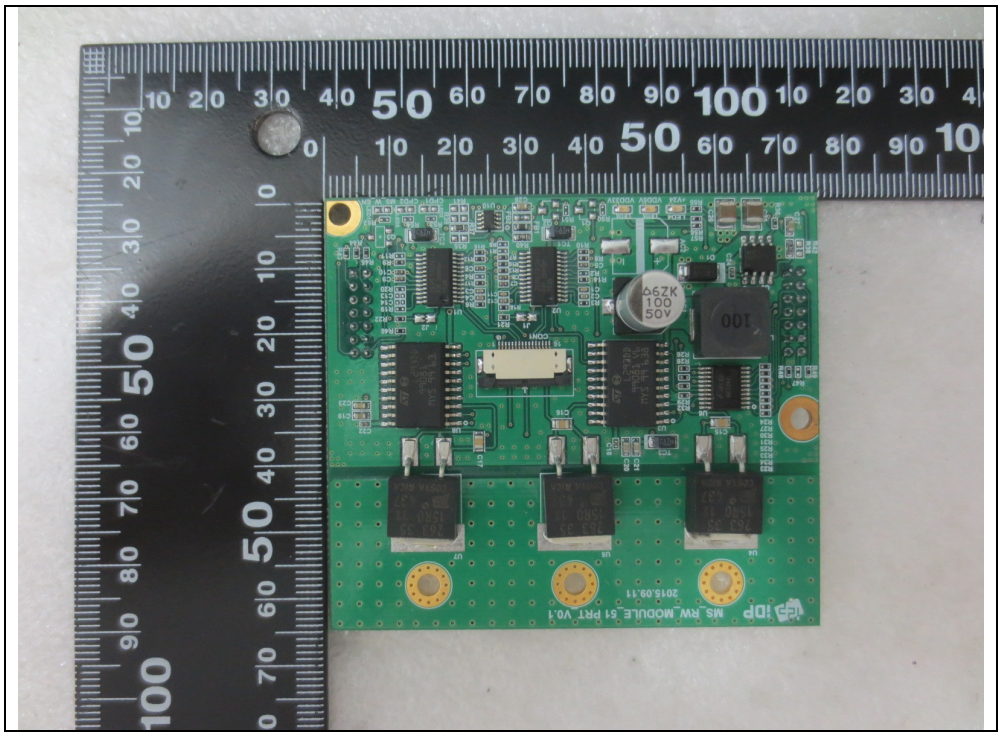
MS_RW_MODULE_S1_PART_V0.1
2015.09.11

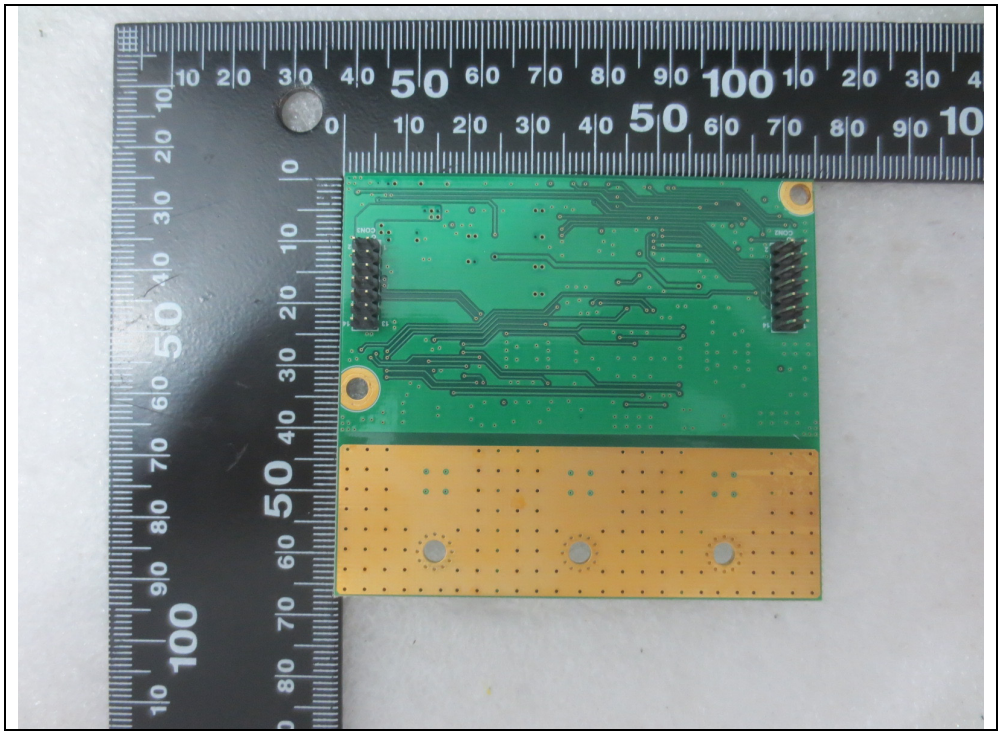

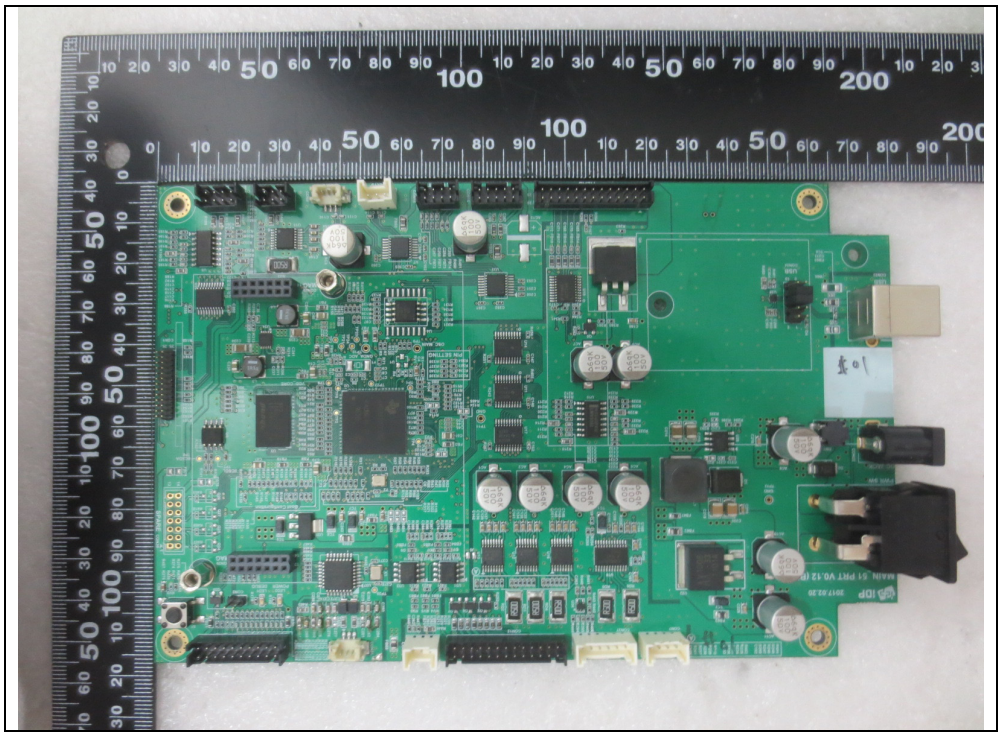

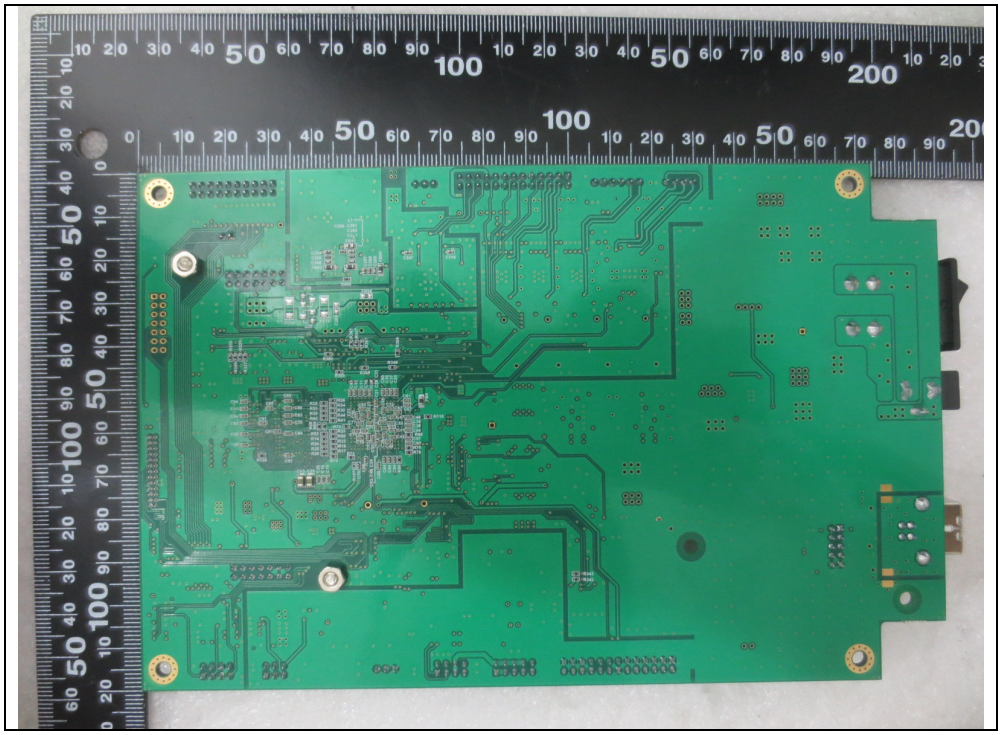

This test report shall not be reproduced, except in full, without the written approval

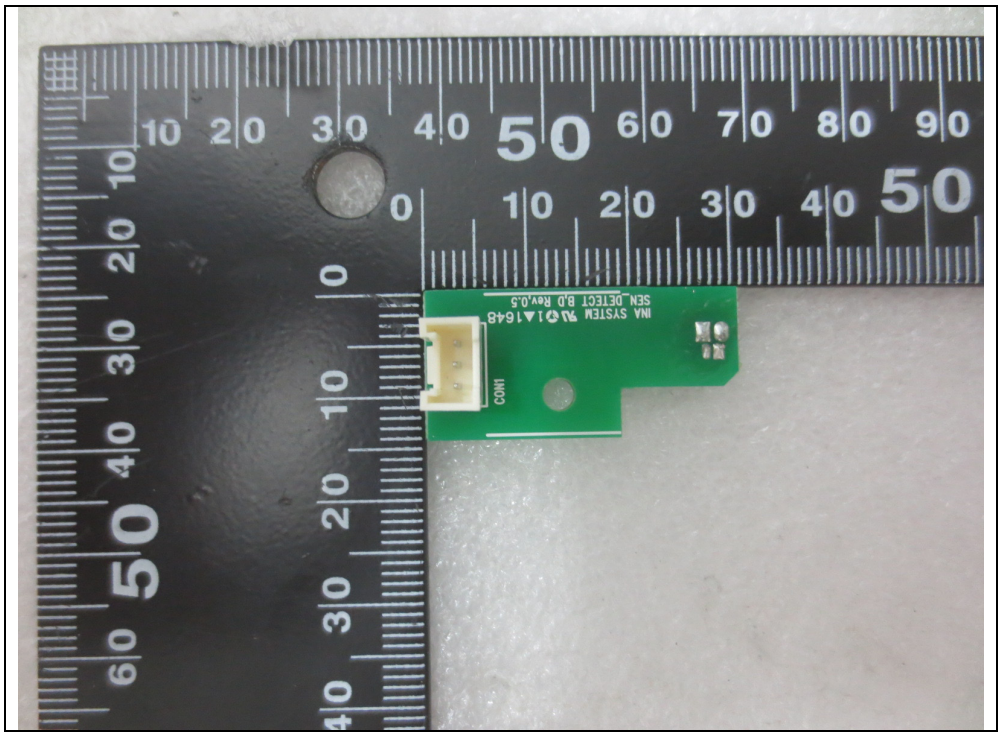
INA SYSTEM
SEN_DETECT B.D Rev.0.5
CON1

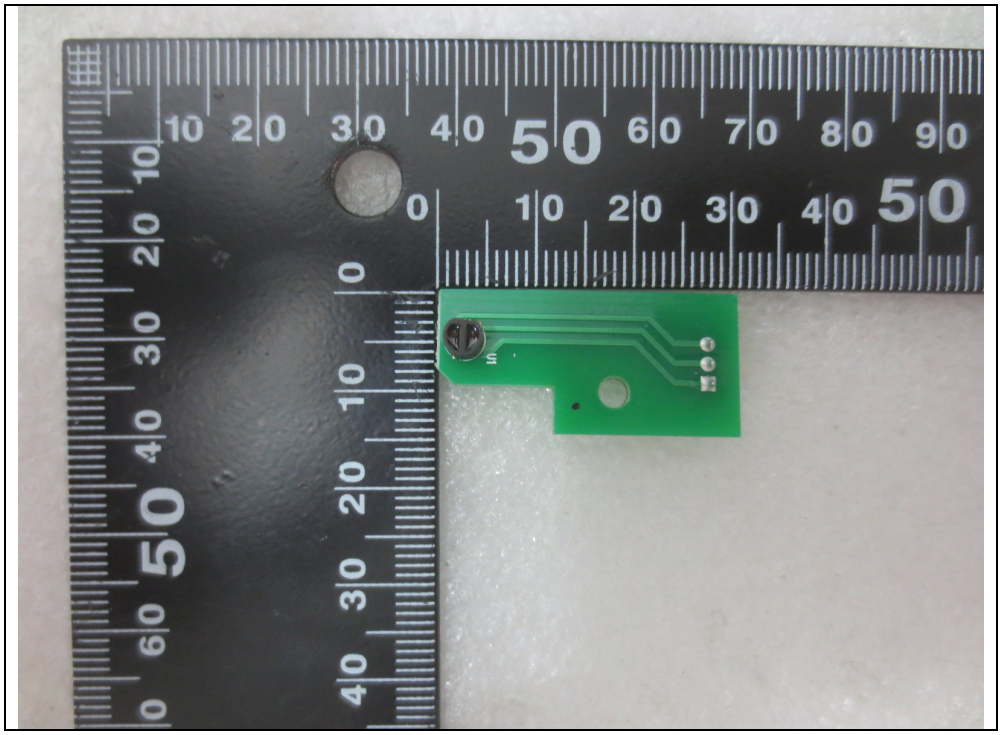
U1

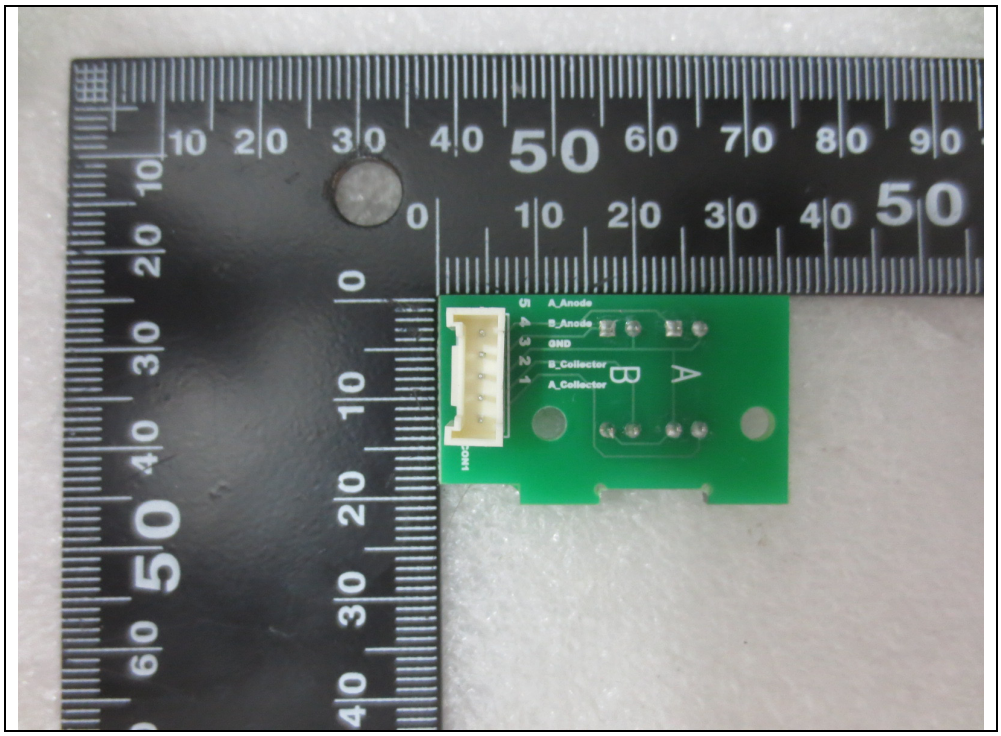
A_Anode
B_Anode
GND
B_Collector
A_Collector
A
B

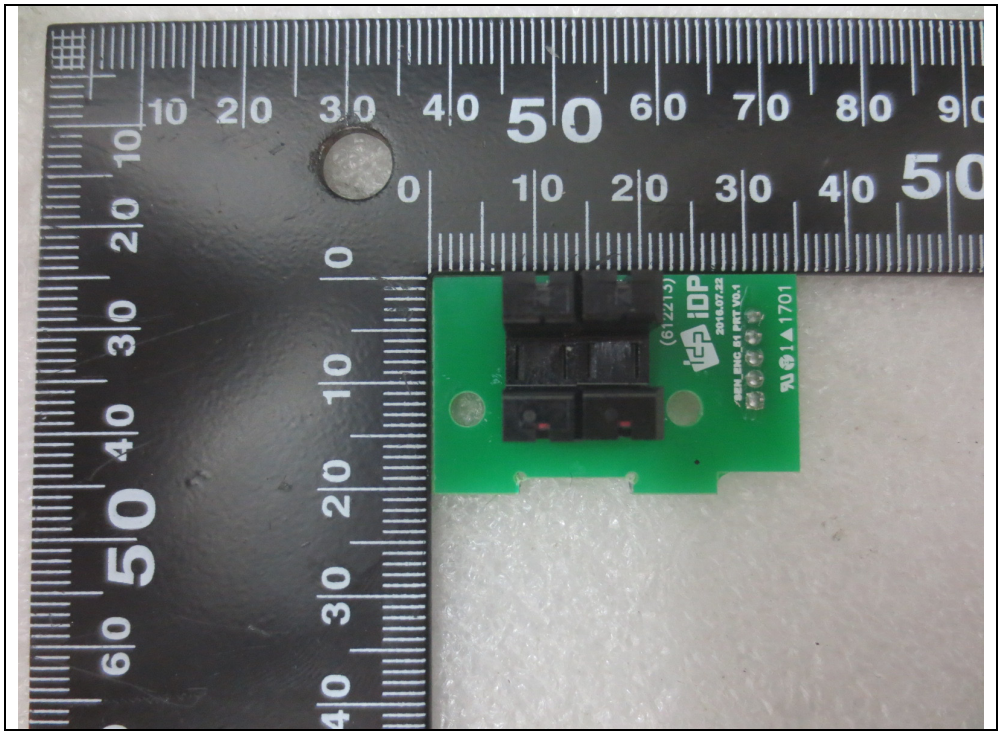
(612213)
iDP
2016.07.22
1701

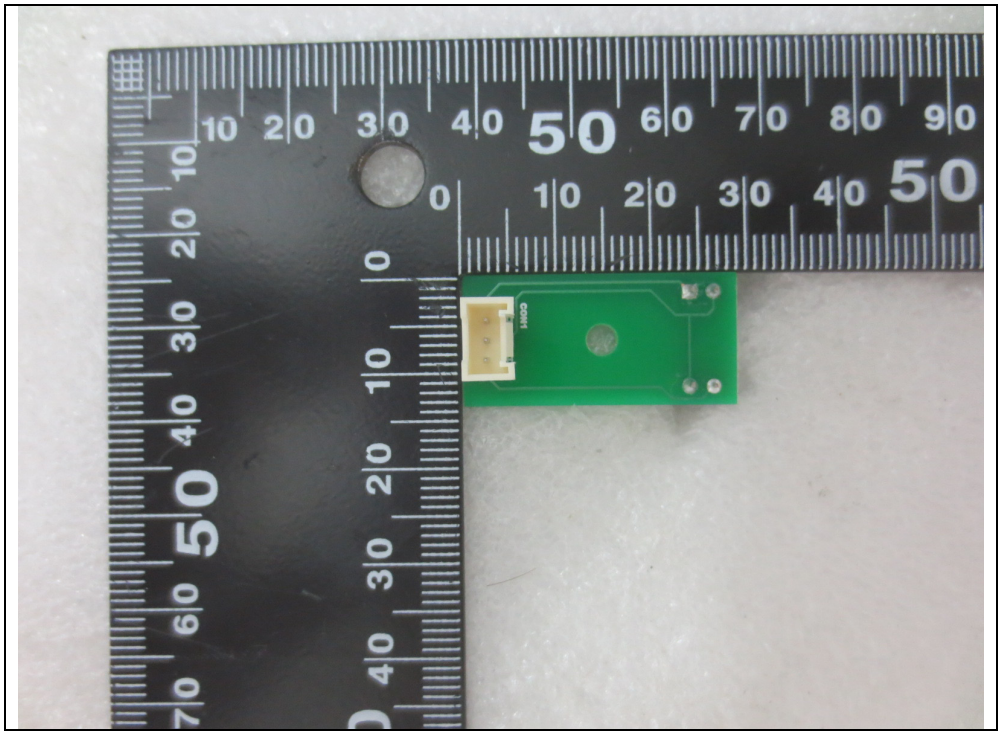
CON1

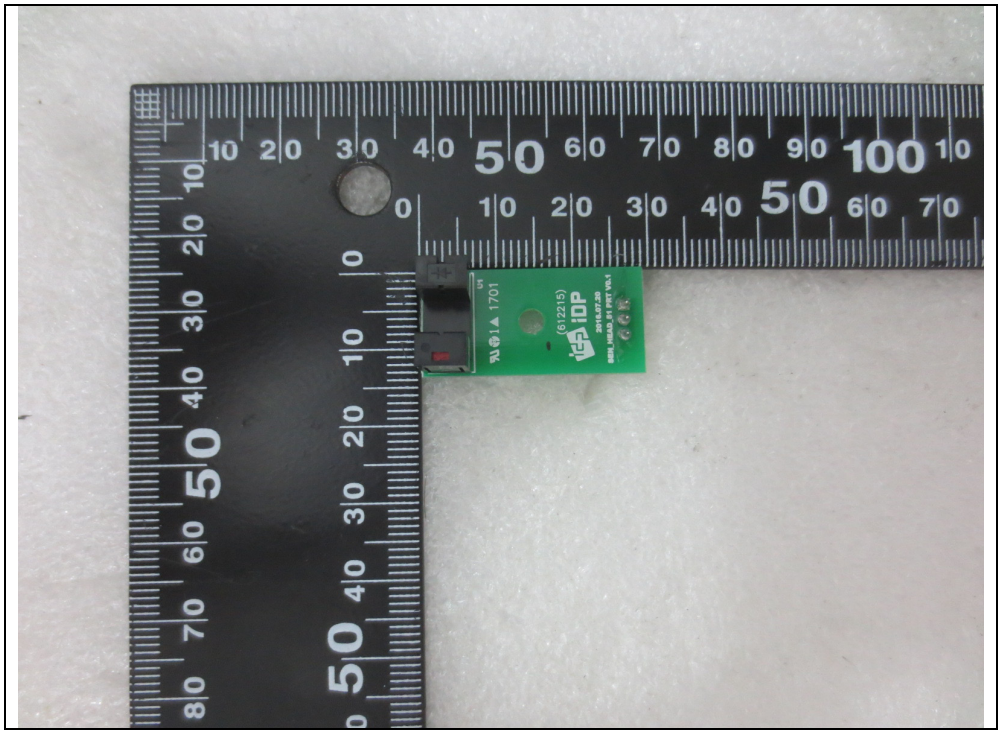
(612215)
1DP
2016.07.20
BRIL_HEAD_01 PRT VER.1
1701